



Outboard

Parts Catalog

2023

Free Shipping on orders over \$100!

****See Next Page for Details****

Your Complete Source of Marine Engine Parts

1-800-621-7761

GENERAL POLICY

Pro Marine, Inc. reserves the right to open wholesale accounts to legitimate marine businesses who maintain a proper business establishment and purchase in wholesale quantities. We carefully screen all new Dealer applications to be certain they come from legitimate Dealers. We reserve the right to refuse to sell to any account meeting or not meeting Dealer requirements. A copy of your state's resale certificate of registration must be on file with Pro Marine, Inc. Possession of this catalog does not constitute an offer to sell.

SHIPPING

All packages are shipped Standard Ground Shipping by default unless other arrangements are made. Orders received by **5:00 PM** EST will be shipped the same day. However, orders placed after 5:00 PM will not ship until the following business day. If you are placing an order for GROUND delivery, please allow 3-5 business days for your order to be received. In the case of a back-order or substitution, customer service will attempt to reach you via telephone. Please contact us immediately if your order is incomplete, damaged, or lost in transit. A replacement will be sent at no additional cost if Pro Marine or shipping carrier is at fault. The return policy may be applied to any order refused or canceled after shipment.

Shipping standards do not apply to failures caused by conditions beyond Pro Marine's control including, but not limited to, acts of God, riots, strikes, labor disputes, or disruptions in communication or transportation networks.

We will ship to any carrier acceptable address, however we can ONLY ship to post office boxes in Puerto Rico and Alaska via Priority Mail. Pro Marine, Inc. reserves the right to limit quantities and/or charge actual shipping charges on oversize packages based on weight and/or dimensions. In this case, you will be notified prior to any additional charges. Pro Marine, Inc. reserves the right to change the shipping method when and as necessary, with or without notice.

DROP SHIPMENTS

Pro Marine, Inc. will drop ship special requests for dealers at no extra charge as a convenience only. Dealers who abuse this privilege may be charged a \$5.00 service charge per shipment. Drop ship dealers who operate websites and use Pro Marine frequently to drop ship directly to their customers will be charged a drop ship fee of \$10.00 on all orders under \$100.00. Drop Shipments do not qualify for any shipping discounts, upgrades or promotions. ALL shipping charges will be the responsibility of the dealer.

TERMS

Pro Marine, Inc. accepts COD, Visa, Mastercard, American Express & Discover or ACH (Electronic Check) for payment. Pro Marine, Inc. does not extend credit or open terms, all accounts are COD or prepaid. There is no minimum order required to place an order, however, to qualify for shipping incentives, a minimum order of \$100 is required.

There will be a \$35.00 service charge added to your account if a check is returned from the bank as uncollectable for any reason. Any check fees charged by the bank will also be added to your account. Subsequent orders will be shipped "Cash Only" until all fees are collected as a result of non sufficient funds.

RETURNS

If you are not satisfied for any reason, you must call for a return authorization within 15 days of purchase date for a full refund. All returns must be made within 30 days of the purchase date and all returned merchandise must be in the original package in good resalable condition. To insure proper credit, you must call in advance to request an RGA number which must be included with your return. An RGA issued is valid for 30 days and will be void if not used within that time frame. Any returns received without an RGA will be refused or disposed of and no refund will be issued. Pro Marine, Inc. reserves the right to refuse or reject any return.

Warranty Returns must be within 1 year or the manufacturers warranty period & accompanied by an RGA and the original purchase invoice. Shipping charges are NOT warranty and will not be covered. For items not manufactured by Pro Marine, it is recommended to contact the manufacturer of the product directly to avoid additional shipping and possible time delays.

There is no restocking charge for defective merchandise or shipping errors. Any item returned after 15 days and before 30 days from invoice date will carry a 15% restocking fee. No returns or RGA's will be issued after 30 days from invoice date. The customer is responsible for all shipping costs to and from Pro Marine, unless there was an error on our behalf. We cannot accept COD return shipments. Refused packages will still be charged full shipping costs.

NO RETURNS on Special Order Items of any kind! No returns on items of \$5.00 value or less!

There are ABSOLUTELY NO RETURNS on electrical or used (installed) parts. This includes, but is not limited to wiring harnesses, CDI Boxes / Power Packs, Fuses, Relays, Switches, etc. Electrical parts that have been determined to be defective will be replaced with the same part number only.

Any fuel pump, mechanical or electrical, returned as defective will be tested to determine failure. Credit will only be issued if found to be mechanically defective. If debris or ethanol was the cause of premature failure, credit will NOT be issued. All fuel pumps should be sold "As Is" and at the risk of the end user.

Refunds are limited to store credit only by default unless prior arrangements have been made or if a mistake is made on our behalf. All Returned / Refused orders will be charged Shipping & Handling.

PRICING

Pricing published in this catalog is not guaranteed and will NOT be honored due to typographical errors or periodic economic increases. Due to worldwide currency fluctuation, all prices are subject to change without notice. Pro Marine, Inc. strives to provide reasonable pricing but does not guarantee pricing in any way. On many items standard price increases are set forth by the manufacturers and are implemented regularly by distributor agreements. When possible, our sales force will always attempt to notify customers of any price changes. Always call in advance or review the packing slip to verify current cost. Pricing updates are available in Excel format upon request. Pricing is NOT guaranteed.

SPECIAL ORDERS

Pro Marine will special order specific parts at the request of the customer whenever necessary as a standard service. Due to the additional effort and cost involved when processing special order items a FLAT RATE of \$9.00 will be applied to each invoice to cover incoming shipping and miscellaneous handling. Please remember, NO RETURNS on special order items.

PRODUCTS

Features, options and specifications on any product pictured or described herein may vary from actual features and specifications on any product. Some pictures may show additional options, and/or equipment not included in the sale price. Changes including, but not limited to; colors, graphics, decals, specifications, and price are subject to change without notice. The weights, volumes and specifications contained in this website are estimates. We disclaim any and all liability for errors or omission contained herein.

PRIVACY

Pro Marine, Inc. respects your right to privacy and will not share, sell or trade any personal or company information you provide at any time without your expressed consent.

Pro Marine, Inc. reserves the right to change its policies and procedures when and as necessary, with or without notice.

Pro Marine, Inc. - 12291 US Hwy 41 - Palmetto, FL 34221
Phone: 941-721-3000 Fax: 941-721-3010 Toll Free: 1-800-621-7761
Website: <http://www.promarineusa.com> E-mail: orders@promarineusa.com

Pro Marine Limited Warranty

Pro Marine, Inc. warrants the products it produces to be free from defects in materials and / or workmanship under normal use for a period of ninety (90) days after the date of original purchase. If in this ninety (90) day period a defect in the product should occur, the product may be returned for replacement, free of charge. Your sole remedy in the event of a defect in a product is limited to replacement of the product as provided above. Except as expressly provided above, Pro Marine makes no warranties, either express or implied, with respect to consequential damages arising out of or in connection with the product. Income, profit or losses sustained as the result of injury (including death) to any person, or loss of or damage to property. Installation of these parts could adversely affect the motor manufacturer's warranty coverage. Pro Marine is in no way affiliated with OMC Corporation or Mercury Corporation. Information contained in this catalog is subject to inspection by all parties relying on it. No liability for its accuracy, errors or omissions is assumed by the seller. Any cause of action brought about from the use of this catalog or any of its products shall take place in Manatee County, Florida.

All Products distributed by Pro Marine, Inc. carry their respective manufacturers warranty only.

© Copyright - The product information included in this catalog contains proprietary information and all rights are reserved. This document may not, in whole, or in part be copied, photocopied, reproduced, translated or reduced to any electronic medium or machine readable form without prior consent in writing from Pro Marine, Inc..

Notice

As part of Pro Marines' commitment of product excellence, Pro Marine routinely improves the design, materials or production method of its existing products. Since it is impractical to publicize changes in every product, we reserve the right to make such changes without notice or obligation.

Pro Marine, Inc. assumes no liability for errors in part numbers, pricing or applications.

Possession of this catalog constitutes agreement with all of Pro Marine's policies.

Reproduction and/or Distribution of any Material from this Catalog is Forbidden
Copyright 2022. Pro Marine, Inc. All Rights Reserved

Free Shipping Policy

Pro Marine Now Offers

Free Ground Shipping on Orders over \$100!**

** Freight Policy: Pro Marine is now offering free Ground Shipping on orders over \$100 & under 20lbs (Continental USA Only). We reserve the right to choose the method of shipping.

** Backorders: Once in stock the parts can be shipped with the customer's next order. Please Note - backorder parts DO NOT contribute to your free freight amount. Free freight total must be met for each individual order that ships.

** Customers that request a certain carrier and / or refuse to receive packages from a specific carrier may tell their salesmen while creating the order and arrangements can be made to ship via a carrier other than the one chosen by Pro Marine. Additional Charges May Apply.

** Stocking Parts ONLY! Special Order parts are excluded from all freight Promotions!

** No Free Freight will be given to Past do or on Hold Accounts

** Oversize and overweight items are excluded from free freight offering. Examples include but are not limited to:

Oil (Quarts & Gallons)

Manifolds

Gear Lube (Quarts & Gallons)

Steering Systems

Puerto Rico, US Virgin Islands, Alaska, & Hawaii Customers: Free Standard Ground Shipping on orders over \$200 & Under 20lbs!

** Same Freight Policies Apply as Domestic Free Freight **

Florida Keys Customers:

Free Next Day on Orders Over 100\$ & Under 20lbs!

** Same Freight Policies as Domestic Free Freight Apply **

Table of Contents



Chrysler / Force					
Adhesives & Sealants	41-43	Engine Bearings	25-27	Midsection Components	82-83
Boyesen Reeds	52-53	Engine Rebuild Chart	16-19	Misc Lower Unit	87-89
Carb Kits	44-45	Fuel Filters	48-50	Needle & Seats	47
Carson Performance Reeds	54	Fuel Line & Connectors	50-51	Shift Components	85
Connecting Rod & Bolts	24	Fuel Pumps & Kits	47	Spark Plugs	57
Cooling Components	78-82	Gaskets & Kits	28-40	Starters	72-74
Crankshafts	23	Gearcase Bearings	85	Trim Motors	75-77
Cylinder Sleeves	21	Gearcase Seal Kits	86-87		
Electrical Components	57-71	Gears & Gearsets	84		
Honda					
Cooling Components	99-100	Gearcase Anodes	103-104	Spark Plugs	96
Cylinder Sleeves	90	Gearcase Bearings	101	Starters	96-97
Fuel System	91-95	Gearcase Sealkits	101	Tilt Tubes	102
Gaskets & Kits	90-91	Oil Filters	95	Trim Motors	98
Johnson / Evinrude					
Boyesen Reeds	203-205	Fuel Filters	197-200	Oil Filters	202
Carb Kits & Parts	185-191	Fuel Hose	200-201	Piston Rings	125
Carson Perf Reeds	206-207	Fuel Pump Repair Kits	193-195	Powerhead Hardware	142-143
Connecting Rod & Bolts	140-143	Fuel Pumps	191-193	Primer Assembly Parts	196
Cooling System	282-295	Gaskets & Kits	150-184	Prop & Driveshafts	326-330
Crankshafts	137-139	Gearcase Anodes	338-339	Prop Nut Kits	330-331
Cylinder Sleeves	129-136	Gearcase Breakdowns	298-320	Shift Components	332-333
Electrical Components	214-266	Gearcase Seal Kits	334-336	Spark Plugs	208-210
Engine Bearings	144-149	Gearcase Seals	336	Starters	268-274
Engine Rebuild Charts	108-124	Gearcases & Housings	297	Tilt Tubes & Parts	280-281
Engine Rebuild Kits	107	Gears & Gear Sets	321-325	Trim Motors	275-280
Fuel / Carb Gaskets	189-191	Motor Mounts	296		
Mercury					
Air Compressors	489	Enrichener / Check Valves	479-480	Intake Gaskets	514-519
Air Filters	491	Fuel Filters	492-496	Lower Unit Tools	662-665
Air Injectors	488-489	Fuel Hose	497-500	Midsection Breakdowns	592-599
Boyesen Reeds	505-514	Fuel Injectors	485-487	Motor Mounts	600-604
Carb Kits	466-472	Fuel Pump Repair Kits	478-479	Oil System	521-526
Carson Perf Reeds	501-504	Fuel Pumps	473-477	Piston Rings	363-365
Complete Powerheads	388-389	Fuel Rail / Service	489	Powerhead Studs & Bolts	390-393
Connecting Rod & Bolts	386-388	Fuel Regulators	477	Prop / Drive Shafts	652-654
Cooling System	605-620	Gaskets & Kits	406-454	Shift Components	656
Crankshafts	382-383	Gearcase Anodes	666-668	Starters	575-583
Cylinder Sleeves	370-379	Gearcase Bearings	644-651	Supercharger Rebuild	368, 520
Divider Plates	390	Gearcase Breakdowns	624-636	Throttle & Linkage	483-484
Electrical System	527-574	Gearcase Seal Kits	657-661	Tilt Tubes	590
End Caps & Sealing Rings	384-385	Gearcases / Housings	622-623	Trim Motors	584-590
Engine Bearings	394-405	Gears & Gear Sets	637-643	VST Components	481-482
Engine Rebuild Charts	342-363	High Performance Parts	455-465		
Engine Rebuild Kits	340-341	Injector Cleaning	487		

Suzuki					
Bilge Pumps	677	Fuel Filters	685-688	Pistons	673-674
Boyesen Reeds	691-692	Fuel line & Connectors	689-690	Service Kits	672
Carb / Fuel Components	683-685	Gaskets & Kits	678-682	Spark Plugs	696
Carson Perf Reeds	693	Gearcase Anodes	713-714	Starters	698-700
Cooling Components	703-708	Gearcase Seal Kits	709-711	Tilt Tubes	712
Cylinder Sleeves	675-676	Model Identifier	669-670	Trim Motors	701-702
Electrical System	697	Oil Filters	694-695		
Engine Bearings	674	Piston Rings	674		
Tohatsu					
Boyesen Reeds	726-728	Fuel / Carb Components	721-722	Oil System	728
Cooling System	735-737	Fuel Filters	722-724	Pistons	715
Cylinder Sleeves	716	Fuel Line & Hardware	724-725	Starters	733
Electrical System	729-732	Gaskets & Kits	718-720	Tilt Tubes	739
Engine Bearings	717	Misc Gearcase Parts	737-738	Trim Motors	734
			718		
Yamaha					
Wrist Pins & Circlips	750	Engine Anodes	766-767	Intake Gaskets	835-837
Bilge Pumps	803	Engine Bearings	768-773	Motor Mounts	886
Boyesen Reeds	833-835	Engine Rebuild Charts	742-746	Oil System	838-841
Carb Components	817-819	Engine Rebuild Kits	741	Piston Rings	752-756
Carb Kits	811-817	Fuel Filters	823-827	Prop Hardware	928-931
Carburetors	812-813	Fuel Hose & Connectors	829-830	Prop shafts	924-925
Carson Perf Reeds	831-832	Fuel Injectors	820-822	Service Kits	741
Connecting Rod & Bolts	764-765	Fuel Pumps	804-808	Spark Plugs	843
Controls & Linkage	830	Gaskets & Kits	774-803	Starters	865-868
Cooling System	887-903	Gearcase Anodes	939-942	Tilt Tubes	884-885
Crankshaft Components	763-764	Gearcase Bearings	920-922	Timing Belts	765-766
Crankshafts	762-763	Gearcase Breakdowns	904-919	Trim Motors / Parts	869-874
Cylinder Sleeves	758-761	Gearcase Seal Kits	932-936	VST Components	809-810
Electrical Components	844-864	Gears & Gearsets	926-928	Water Screens	937

Chrysler
Force

Honda

Johnson
Evinrude

Mercury

Suzuki

Tohatsu

Yamaha



Long recognized as the world's leading manufacturer of aftermarket cylinder sleeve liners. Since 1945, our quality, service and technology provides our customers the finest sleeve liners their motors demand.

- Pre-Ported Sleeves
- Custom Sleeve Program
- Aluminum Sleeves
- PWC Sleeves
- ATV Sleeves
- Dirt Bike Sleeves
- Automotive Sleeves
- Industrial Sleeves

12051 Rivera Road, Santa Fe Springs, CA 90670

562.945.7578

www.lasleeve.com • info@lasleeve.com

facebook.com/LA.Sleeve

twitter.com/LA_Sleeve

The brand OEM's rely on and enthusiasts ask for by name



THE IGNITION SPECIALIST™



1-800-621-7761
www.ProMarineUSA.com

© 2022 Pro Marine, Inc. All Rights Reserved.
Pricing & availability subject to change without notice.
Accuracy of product images is not guaranteed.

Check out our
extensive
Rigging & tools
section in the
back of the
Personal
Watercraft
Catalog!

Chrysler
Force

Honda

Johnson
Evinrude

Mercury

Suzuki

Tohatsu

Yamaha

Chrysler
Force

Honda

Johnson
Evinrude

Mercury

Suzuki

Tohatsu

Yamaha



Helping Independent Technicians Generate More Repair Revenue!



To Learn more about M.E.D.S. & View the Engines M.E.D.S. Supports, Visit www.cdielectronics.com and Check Out the M.E.D.S. Diagnostic Software Tab at the Top of the Page!

M.E.D.S. Bundle Options		
Name	Part Number	Includes
Basic Bundle	531-0200T1	Mercury, Yamaha, J/E
Standard Bundle	531-0500T	Merc, Yam, J/E, Suzuki, Honda, MEFI 1-4
Professional Bundle	531-0500T3	Merc, Yam, J/E, Suzuki, Honda, SeaDoo, MEFI 1-4, CANbus



Customer/Technical Support: 1.256.772.3829 • Toll Free: 1.800.467.3371 • cdielectronics.com



XT-Series Alternators

For WakeBoat and Inboard Gas Applications

MORE POWER AT IDLE!

170A in a Small Case Package
Up to 110A at Idle Speeds
Drop-in Replacement for Underpowered Vessels
Custom High Speed Bearings for Long Life
USCG Title 33, ISO 8846 and SAE J1171 Certified



170A Vortec Mount (9Si)
XT-VT-170-IR

170A Single Foot (11Si)
XT-SF-170-IR



SCAN ME



www.balmar.net • Customer Service: +1 (360) 435-6100 x1 • Technical Support: +1(360) 435-6100 x3



WARNING: These Products can expose you to Lead, which is known to the State of California to cause cancer. For more information go to www.P65Warnings.ca.gov.



FE800
Fluid Extractor, Manual 7.5L
Universal

Cross Ref #:
\$86.85 D65L63R



HR800
Hose Replacement
Universal for FE800

Cross Ref #:
\$28.27 D19L19R



82079
Fuel Treatment, 32 oz. Sentry
Universal

Cross Ref #:
\$31.99 D26L42R

**Picture
Coming Soon**



851160
Fuel Treatment, 8 oz. Sentry

Cross Ref #:
\$10.99 D9L23R



SUZ-GLUBE-QT
Gear Lube Qt
Suzuki Ecstar
946ML 31.988 Oz
Cross Ref #:
99105-50040, 990A0-01E80-01Q, 990A0-01E81-01Q, 99000-22540, 99105-50040
99105-50041, 99105-50051
\$9.95 D8L65R



SUZ-10W40-GAL
Engine Oil 10W-40 Ecstar 1Gal
Suzuki 4 Stroke
Semi Synthetic
Cross Ref #:
990C0-10W40-GAL, 990C0-01E30-GLN, 990C0-01E30-GLN, 990C0-10W40-GAL, 990C0-10W40-GLN
990C0-10W40-GLN, 990C0-10W40-1GL
\$35.43 D31L18R

**Picture
Coming Soon**



SUZ-10W40-QT
Engine Oil 10W-40 Ecstar 1QT
Suzuki 4 Stroke
Semi Synthetic
Cross Ref #:
990C0-01E30-QUA, 990C0-01E30-QUA, 990C0-01E30-QUA
990C0-10W40-QRT, 990C0-10W40-QUA, 990C0-10W40-QUA
990C0-10W40-1QT, 99105-10W40-1QT
\$9.27 D8L16R



37100-96J16
Twin Engine Switch Panel OEM
Suzuki w/ Emergency Cut Off
Includes Wires, hrdwr, & Lnyrd
Cross Ref #:
37100-96J16, 37100-96J17
\$265.88 D221L13R



37100-96J26
Single Engine Switch Panel OEM
Suzuki w/ Emergency Cut Off
Includes Wires, hrdwr, & Lnyrd
Cross Ref #:
37100-96J26, 37100-96J27
\$182.08 D125L67R



4-8M0075245
Twin/Dual Engine Control
Mercury
Uses Gen 2 Cables
Cross Ref #:
8M0075245, 8M0075245,
883711A02
\$454.49 D340L86R



4-881170A15
Side Mount Controls
Mercury 8 Pin Trim & Tilt
15 Foot Harness 8 Pin
Cross Ref #:
881170A15, 16900A15, 881170A1,
881170A15
\$227.24 D170L42R



88688A25
Remote Control Box
Mercury Single Handle Trim
Cross Ref #:
88688A25, 88688A25
\$441.91 D362L37R

New Parts



Chrysler
Force



4-704-82570
Single Engine Switch Panel
Yamaha

Cross Ref #:
704-82570-12-00, 6R5-82570-00-00, 6R5-82570-01-00, 6R5-82570-02-00, 6R5-82570-03-00, 6R5-82570-04-00, 6R5-82570-05-00, 704-82570-01-00, 704-82570-02-00, 704-82570-03-00

704-82570-04-00, 704-82570-05-00, 704-82570-06-

\$147.45 D88L88R



4-6K1-82570
Twin Engine Switch Panel
Yamaha

Cross Ref #:
6K1-82570-13-00, 6K1-82570-00-00, 6K1-82570-01-00, 6K1-82570-02-00, 6K1-82570-03-00, 6K1-82570-04-00, 6K1-82570-05-00, 6K1-82570-07-00, 6K1-82570-08-00, 6K1-82570-10-00

6K1-82570-11-00, 6K1-82570-12-00, 6K1-82570-13-

\$252.49 D164L11R

Honda

Johnson
Evinrude



4-703-48207
Remote Cont, 10 Pin, 15ft harness
Yamaha T8,F15,F25-225,40-250HP
Push-to-choke & throttle/ 15ft

Cross Ref #:
703-48207-21-00, 703-48201-A0-00, 703-48201-A0-00, 703-48201-A1-00, 703-48201-A2-00, 703-48201-A3-00, 703-48205-A2-00, 703-48205-A5-00, 703-48205-1A-00, 703-48205-17-

703-48205-15-00, 703-48205-16-00, 703-48205-17-

\$265.19 D203L45R



4-704-48205
Control Box, Top Console Mount
Yamaha Single Engine
Includes Switch/Wire Harness/Cabl

Cross Ref #:
704-48205-P1-00, 704-48205-B0-00, 704-48205-B0-00, 704-48205-B1-00, 704-48205-P0-00, 704-48205-P1-00, 704-48205-R0-00, 704-48205-10-00, 704-48205-11-00, 704-48205-12-00

704-48205-13-00

\$252.49 D193L68R

Mercury



4-704-48207
Remote Control Box
Yamaha 704 Top mount for Dual
Includes Dual switch, Wire harness

Cross Ref #:
704-48207-P1-00, 704-48207-P0-00, 704-48207-P1-00, 704-48207-R0-00, 704-48207-10-00, 704-48207-20-00, 704-48207-22-00, 704-48207-23-00, 704-48207-30-00, 704-48207-31-00

704-48207-39-00

\$453.49 D402L99R



704-48205-R1-00
Control Box, Top Console Mount
Yamaha Single Engine
Includes Switch/Wire Harness/Cabl

Cross Ref #:

704-48205-R1-00,

\$328.30 D273L00R

Suzuki



350-HSTEER
Steering System Hydraulic
For Engines up to 350HP
Helm, fluid included /No Hoses

Cross Ref #:

\$667.87 D511L01R



350-HELM-030
Helm Pump
For 350-Hsteer System
30 cc/rev or 1.83 c.i./rev

Cross Ref #:

\$403.98 D302L98R

Tohatsu



350-HELM-037
Helm Pump
For 350-Hsteer System
37 cc/rev or 2.25 c.i./rev

Cross Ref #:

\$403.99 D302L98R



350-HELM-044
Helm Pump
For 350-Hsteer System
44 cc/rev or 2.68 c.i./rev

Cross Ref #:

\$403.99 D302L98R

Yamaha



SSWHEEL
Steering Wheel, Stainless
Universal Size: 15.5

Cross Ref #:

\$109.08 D81L81R

13" Stainless Steering Wheel
Coming Soon!

New Parts

Chrysler
Force

Honda

Johnson
Evinrude

Mercury

Suzuki

Tohatsu

Yamaha



350-HTB
Hydraulic Tie Bar
For Cat style engine setups

Cross Ref #:
,
\$252.40 D167L09R



350-TIEBAR-S
Tie Bar
For Single 350-Hsteer cylinder

Cross Ref #:
,
\$260.58 D195L43R



350-TIEBAR-D
Tie Bar
For Twin 350-Hsteer cylinders

Cross Ref #:
,
\$287.85 D215L88R



350-HSTEER-CYL
Hydraulic Steering Cylinder
Compatible with 350-HSTEER sys

Cross Ref #:
,
\$425.21 D276L74R



PRO-OIL15
Oil, Hydraulic
1 Liter

Cross Ref #:
,
\$18.62 D12L10R



700HSTEER
Hydraulic Steering System
Pro Series

Cross Ref #:
,
\$983.73 D737L30R



700HSTEER-CYL
Hydraulic Steering Cylinder
Compatible with 700HSTEER

Cross Ref #:
,
\$656.49 D426L22R

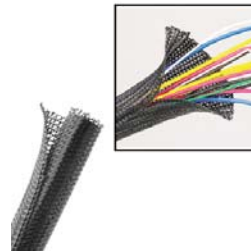

F6N150
Wrappable Split Braided Tube
Universal 1.5" 5 Feet
Black

Cross Ref #:
,
\$23.22 D15L13R

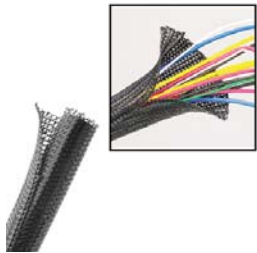

F6N200
Wrappable Split Braided Tube
Universal 2" 5 Feet
Black

Cross Ref #:
,
\$26.25 D17L15R



CABLECOVER-2
Outboard hose and cable cover
ID - 2" Black
sold in 5 foot pieces

Cross Ref #:
,
\$29.33 D17L60R



SPLITTUBING-15
Split conduit Tubing
ID 1.5" Black
Sold by the foot

Cross Ref #:
,
\$2.14 D1L39R



SPLITTUBING-2
Split Conduit Tubing
ID 2" Black
sold by the foot

Cross Ref #:
,
\$4.60 D2L99R

New Parts



Chrysler
Force



TFLANGE-2
Transom Flange
ID 2" Black

Cross Ref #:
\$17.27 D9L50R



BPM500
Bilge Pump
500 GPH Manual

Cross Ref #:
\$28.27 D19L19R

Honda



BPM1100
Bilge Pump
1100 GPH Manual

Cross Ref #:
\$35.34 D24L24R



BPM2000
Bilge Pump
2000 GPH Manual

Cross Ref #:
\$50.49 D35L35R

Johnson
Evinrude



FLT SWITCH
Float Switch
12 Volt 20 Amp

Cross Ref #:
\$27.26 D18L68R



WDKIT50
Washdown Pump Kit
60PSI 5GPM 12V
Hose/Nozzle and Fittings

Cross Ref #:
\$165.63 D116L35R

Mercury



WDPUMP50
Washdown Pump
60 PSI 5GPM 12V

Cross Ref #:
\$101.78 D77L87R



BT15LEDSW-B
LED Power Switch, Stainless
Universal 15amp On/Off Blue
Non-Resettable

Cross Ref #:
\$65.00 D50L00R

Suzuki



BT15LEDSW-MB
LED Power Switch, Stainless
Universal Momentary Blue
Non-Resettable

Picture
Coming Soon

Cross Ref #:
\$65.00 D50L00R



BT15LEDSW-BF
LED Power Switch, Stainless
Universal 15amp On/Off Blue
Resettable

Picture
Coming Soon

Cross Ref #:
\$76.18 D57L14R

Tohatsu



BT15LEDSW-MBF
LED Power Switch, Stainless
Universal 15amp Momentary-Off
Resettable

Picture
Coming Soon

Cross Ref #:
\$76.18 D57L14R



BHOSE-118
Hose, Heavy Duty Black
Livewell or Bilge
ID1-1/8" OD 1-11/32"/Clamp=4-6

Cross Ref #:
\$2.73 D1L50R

Yamaha

New Parts

Chrysler
Force
Honda
Johnson
Evinrude
Mercury
Suzuki
Tohatsu
Yamaha



BHOSE-34
Hose, Heavy Duty Black
Livewell or Bilge
ID 3/4" OD 31/32"/ Clamp= 4-4
Cross Ref #:
\$1.89 D1L04R



BS1604
Battery Disconnect Switch
1-2-Both-Off
Cross Ref #:
\$43.24 D25L94R



**Picture
Coming Soon**

BS1604K
Replacement Key for BS1604
Universal
Cross Ref #:
\$7.99 D4L50R



BS1605
Battery Disconnect Switch
On-Off
Cross Ref #:
\$38.47 D22L82R



**Picture
Coming Soon**

BS1605K
Replacement Key for BS1605
Universal
Cross Ref #:
\$7.99 D4L50R



**Picture
Coming Soon**

8M0078013
Oil 25W50 1 Quart
Mercury Verado
Synthetic Blend
Cross Ref #:
8M0053665,
\$15.14 D13L00R



ACC-GREAS-10-CT
Marine Grease, 10 oz.
Yamaha
Cross Ref #:
\$7.80 D6L47R



**Picture
Coming Soon**

ACC-YAMSH-LD-00
Yamashield
Universal
Rust & Corrosion Prevention
Cross Ref #:
ACC-T9SPR-AY-00,
\$9.49 D8L07R



**Picture
Coming Soon**

7940F
Fuel Filter for 7940P
Universal
Cross Ref #:
35-60494-1,
\$16.15 D11L09R



7940P
Fuel Water Separator Assembly
Universal
Cross Ref #:
\$50.49 D36L20R



89286T
Thermostat, 144°
Verado 135-400hp
Inline Engines
Cross Ref #:
892864T04, 18-3631, 8M0174561
\$50.45 D29L23R

Aftermarket Verado
Thermostat & Housing
Coming soon!

Pro Marine Now Stocks Rocker Switches!



Honda

Johnson
Evinrude

We now stock a full line of Marine Quality Rocker Switches for all applications! From Nav lights to bilge pumps we have the switches for you. With a wide variety of illuminated & non illuminated switches as well as White, Gray, Black, & Red actuators you'll find we can accommodate every boat's switch needs!

Terminology:

Switch Poles: Refers to the number of circuits the switch controls.

Single Pole: Controls just one circuit

Double Pole: Controls two separate circuits. Basically two single pole switches integrated into one switch.

Throw: Refers to how many positions a switch has.

Momentary: Refers to a switch that is only engaged when the switch is physically pressed down.

Mercury

Suzuki

Tohatsu

Yamaha

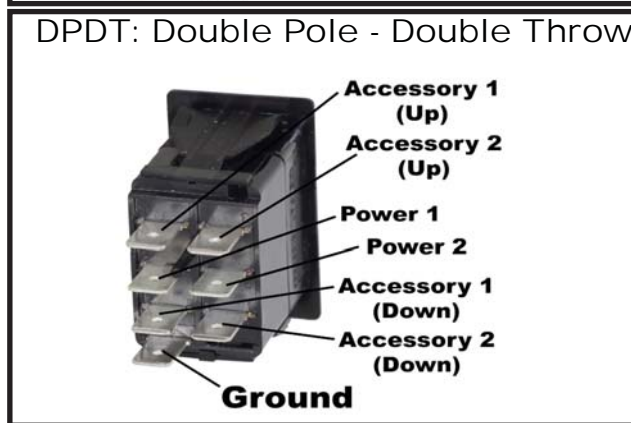
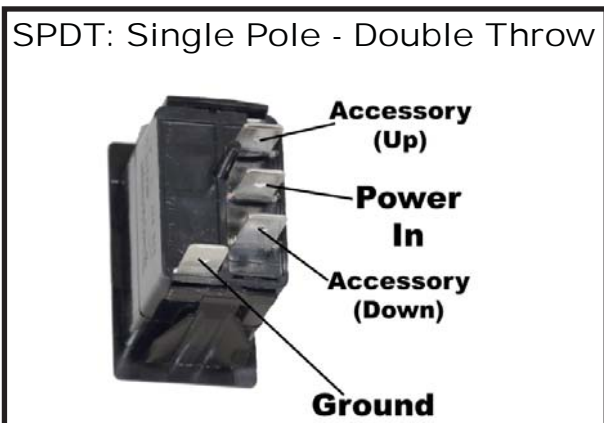
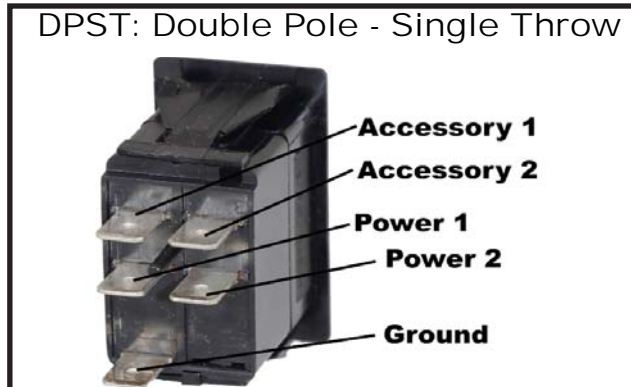
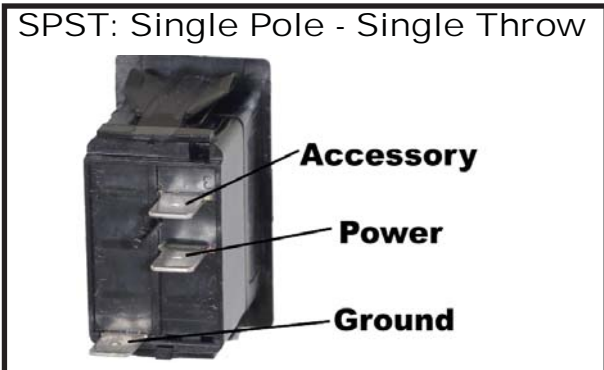

** Ground is for illuminated Switches Only **

Pro Marine Rocker Switch Part # Guide

To order a complete rocker switch follow the below numbering system

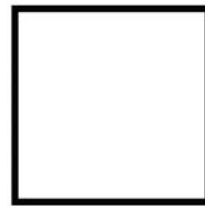
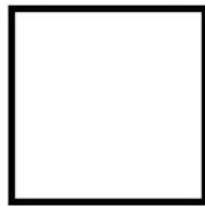
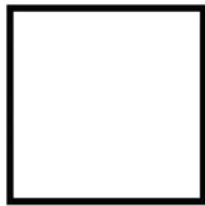
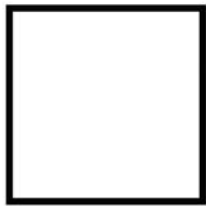

Number of Positions
1 = Single
2 = Two

Momentary or On / Off
M = Momentary
O = On/Off

Single or Double Pole
S = Single
D = Double

Switch Color
B = Black
W = White
G = Gray
R = Red **

Illuminated?
Y = Illuminated
N = Not

** Red Actuator -
Non Illuminated only!

Example:

For a Single Position, On / Off, Single Pole switch with a White Actuator that lights up order:

1 O S W Y

Example:

For a Double Position, On / Off, Double Pole Switch with a Gray Actuator that does not light up order:

2 O D G N

Complete Switches include Seal.

** Note ** Individual Components do not include seal Please order separately!
See the following pages for Individual Components

Honda

Johnson
Evinrude

Mercury

Suzuki

Tohatsu

Yamaha



Zinc, Aluminum and Magnesium Marine Anodes for Pleasure Boats and Yachts.
 Tecnoseal is one of the world's leading suppliers of sacrificial anodes for cathodic protection in the leisure boat market, and for shipping, offshore and industrial applications. With over 30 years of experience, we produce and supply from our foundry in Grosseto (Tuscany) Zinc, Aluminum and Magnesium anodes with our own peculiar passion for seeking top quality perfection of the product and the customer service.



Hull Anodes



Shaft Anodes



Plates



Stern Anodes

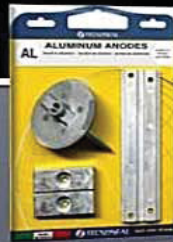

Engine Anodes

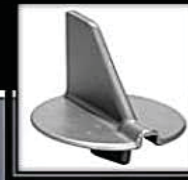

Skeg Anodes



Long recognized as the world's leading manufacturer of aftermarket cylinder sleeve liners. Since 1945, our quality, service and technology provides our customers the finest sleeve liners their motors demand.

- Pre-Ported Sleeves
- Custom Sleeve Program
- Aluminum Sleeves
- PWC Sleeves
- ATV Sleeves
- Dirt Bike Sleeves
- Automotive Sleeves
- Industrial Sleeves

12051 Rivera Road, Santa Fe Springs, CA 90670
562.945.7578
www.lasleeve.com • info@lasleeve.com

facebook.com/LA.Sleeve twitter.com/LA_Sleeve

Chrysler
Force

Honda

Johnson
Evinrude

Mercury

Suzuki

Tohatsu

Yamaha



NOW AVAILABLE!

See the all new Rigging & Tools section at the end of the New PWC & rigging / Tools Catalog

Custom Hydraulic Hoses Now Available!
See the all New Rigging & Tools Catalog!

New Parts



Custom Reeds By Carson Marine

Higher Performance - Better Gas Mileage
Faster Acceleration - Safer For Motor

	<u>Part #</u>	<u>Application</u>	<u>Retail</u>	<u>D</u>
Chrysler / Force	C524	Force 35-50hp 2 Cylinder	Up to 1992	\$57.14 D40L80R
	C534	Force 70-90hp 3 Cylinder	1993 & Up	\$85.74 D61L20R
	C535	Force 70-90hp 3 Cylinder	Up to 1992	\$85.74 D61L20R
	C544	Force 100-140hp 1993 & Up		\$178.57 D125L00R
	C545	Force 100-140hp Up to 1992		\$114.49 D81L60R
Honda	C555	Force 150hp 5 Cylinder		\$128.74 D91L80R
	C122S	Evinrude 9.9-15HP 2 Cyl.	Through 1999	\$25.99 D18L36R
	C124S	Evinrude 40-60HP 2 Cyl.	1970-1999	\$58.36 D41L00R
	C126ETS	Evinrude 40-65HP 2Cyl. E-Tec		\$71.98 D51L00R
	C127	Johnson/Evinrude 25-40hp 2 Cyl	Big Twin	\$71.49 D51L00R
	C128	Johnson/Evinrude 18-35hp 2 Cyl	1979-2001	\$71.49 D51L00R
	C132	Johnson/Evinrude 25-35hp 3 Cyl	1996-2001	\$35.75 D25L50R
	C133S	Evinrude 50-75HP 3 cyl.	1968-1999	\$64.98 D45L90R
	C136ETS	Evinrude 75-90HP 3 Cyl. E-tec		\$92.98 D66L30R
	C144F	Johnson/Evinrude 90-115hp Ficht	Ficht V4	\$114.49 D81L60R
Johnson / Evinrude	C144S	Evinrude 65-140HP 4 Cyl.	1968-1999	\$114.98 D81L60R
	C145S	Evinrude 120HP V4 1985 Looper		\$128.98 D91L80R
	C146ET	Evinrude 115-130HP E-tec 4 Cyl		\$128.98 D91L80R
	C146S	Evinrude 120-140HP 4 Cyl. Loop		\$128.94 D91L80R
	C164F	Evinrude 150-175hp Ficht		\$157.48 D112L21R
	C164S	Evinrude 150-235HP C/F		\$157.48 D112L21R
	C166ET	Evinrude 150-300HP E-tec		\$228.97 D163L21R
	C166S	Evinrude 185-250HP Looper		\$178.97 D127L51R
	C185	Johnson/Evinrude 300hp V8	1991 5 Leaf	\$228.73 D163L21R
	C186	Johnson/Evinrude V8 6 Petal		\$228.73 D163L21R
Mercury	C622	Nissan/Tohatsu 25-30hp 2 Cyl		\$50.00 D35L70R
	C623	Nissan/Tohatsu 35-40hp 2 Cyl		\$50.00 D35L70R
	C623A	Nissan/Tohatsu 50-70hp 3 Cyl		\$50.00 D35L70R
	C633	Nissan/Tohatsu 90hp 3 Cylinder		\$121.49 D86L70R
	C643	Nissan/Tohatsu 120-140hp 4 Cyl		\$164.48 D117L31R
	C428	Suzuki 40-55hp Fun Jet 2 Cyl		\$71.49 D51L00R
	C433	Suzuki 25-30, 65hp 3 Cylinder	1986-1991	\$71.49 D51L00R
Suzuki	C438	Suzuki DT65, 85hp 3 Cylinder		\$114.29 D81L60R
	C443	Suzuki DT90-100hp		\$71.49 D51L00R
	C444	Suzuki DT115-140hp		\$114.29 D81L60R
	C464	Suzuki DT150-200hp		\$157.13 D112L21R
	C464A	Suzuki 150hp Super Six 1986-87		\$85.74 D61L20R
	C466	Suzuki DT150-225 EFI		\$178.73 D127L51R
Tohatsu	C622	Nissan/Tohatsu 25-30hp 2 Cyl		\$50.00 D35L70R
	C623	Nissan/Tohatsu 35-40hp 2 Cyl		\$50.00 D35L70R
	C623A	Nissan/Tohatsu 50-70hp 3 Cyl		\$50.00 D35L70R
	C633	Nissan/Tohatsu 90hp 3 Cylinder		\$121.49 D86L70R
	C643	Nissan/Tohatsu 120-140hp 4 Cyl		\$164.48 D117L31R
Yamaha	C428	Suzuki 40-55hp Fun Jet 2 Cyl		\$71.49 D51L00R
	C433	Suzuki 25-30, 65hp 3 Cylinder	1986-1991	\$71.49 D51L00R
	C438	Suzuki DT65, 85hp 3 Cylinder		\$114.29 D81L60R
	C443	Suzuki DT90-100hp		\$71.49 D51L00R
	C444	Suzuki DT115-140hp		\$114.29 D81L60R
	C464	Suzuki DT150-200hp		\$157.13 D112L21R

Note:

We stock nearly all of the Carson Marine Reeds in the sport Model. For Race & Drag models please call.
Sport Reed: 6500 rpm - Race Reed: 7500-8000 rpm - Drag Reed: 250-300 hp Very High RPM

** Please call for Availability & Pricing **

Custom Reeds By Carson Marine

Higher Performance - Better Gas Mileage
Faster Acceleration - Safer For Motor



	<u>Part #</u>	<u>Application</u>	<u>Retail</u>	<u>D</u>	
Mercury	C1L2	Mercury 35-40hp 2 Cylinder	Crank Mount Cage	\$57.14 D40L80R	
	C1L4	Mercury 75-85hp 4 Cylinder	Crank Mount Cage	\$99.99 D71L40R	
	C1L6	Mercury 90-150hp 6 Cylinder	Crank Mount Cage	\$142.99 D102L01R	
	C221-08A	Mercury 15-28hp 2 CYlinder	8 Leaf Crank Mount Alum Cage	\$40.00 D26L52R	
	C221-08B	Mercury 15-28hp 2 CYlinder	8 Leaf Crank Mount Brass Cage	\$40.00 D26L52R	
	C226F	Mercury 30-40hp 2 Cylinder	6 Petal Flower	\$57.14 D40L80R	
	C226R	Mercury 18-25HP 2 Cyl Race		\$36.99 D26L52R	
	C226S	Mercury 18-25HP 2Cyl		\$34.28 D24L48R	
	C231-16	Mercury 60-70hp 3 Cylinder	2 Carbs Crank Mount Cage	\$85.74 D61L20R	
	C236-30P	Mercury 75-90 1.5L Optimax 3Cy		\$92.94 D66L30R	
	C236FS	Mercury 40-60HP 3 Cyl. Flower		\$78.98 D56L10R	
	C239FS	Mercury 70-90HP 3 Cyl L3	1987 & Up Flower	\$86.98 D66L30R	
	C241-16	Mercury 25MK 58 4 Cylinder	Crank Mount Cages	\$71.49 D51L00R	
	C241-24	Mercury MK75-1100 1959-1967	60-70hp Crank Mounted	\$99.99 D71L40R	
	C249F	Mercury L4 100-125 4 Cylinder	1987 & Up 9 Petal Flower	\$121.49 D86L70R	
	C264OP	Mercury 135-175hp V6 2.5L Opti	200 Jet Drive	\$171.48 D122L41R	
	C264R	Mercury Race 135-200HP	96-UP	\$171.97 D122L41R	
	C264S	Mercury 135-200HP 1996-Up		\$157.97 D112L21R	
	C265R	Mercury 135-200HP V6	Race Reed 1976-95	\$171.97 D122L41R	
	C265S	Mercury 135-200HP V6	1976-1995	\$157.97 D112L21R	
	C265SJR	Mercury Sport Jet 5 Petal Race		- -	
	C265SJS	Mercury Sport Jet 5 Petal		\$178.97 D127L51R	
	C265XS	Mercury 250-300HP XS		\$178.97 D127L51R	
	C266-30P	Mercury 3.0L DFI Optimax		\$178.97 D127L51R	
	C266A	Mercury 225-250hp 6 Leaf	Aluminum Reed Cage	\$179.93 D127L51R	
	C266S	Mercury 200 EFI/Carb 225-250HP		\$178.97 D127L51R	
	C267D	Mercury 2.5L 225hp Pro Max		\$192.97 D137L71R	
	C267DD	Mercury 260, 280, 300 2.5L	Drag	\$192.56 D137L71R	
	C267R	Mercury 200-225HP EFI	Round Tip Reed	\$192.97 D137L71R	
	Yamaha	C322	Yamaha 25hp 2 Cylinder		\$25.75 D18L36R
		C323	Yamaha 40-55 hp 2 Cylinder		\$42.95 D30L60R
		C332R	Yamaha 30-50hp Racing		\$60.98 D42L84R
C332S		Yamaha 30-50 HP 3 Cyl.		\$54.98 D38L76R	
C333R		Yamaha 3Cyl 65-90hp Racing		\$78.98 D56L10R	
C333S		Yamaha 65-90HP		\$71.98 D51L00R	
C344S		Yamaha 115-130HP V4		\$114.98 D81L60R	
C364-1		Yamaha Pro-V 150-175hp	Single Side Cage 1993 and olde	\$85.74 D61L20R	
C364S		Yamaha 150-200HP Carb and EFI		\$157.97 D112L21R	
C365-S		Yamaha 200 HPDI 225, 250	2000-2004 Carb & 250-300HPDI	\$157.97 D112L21R	
C366S	Yamaha 250-300 HPDI		\$178.97 D127L51R		

Note:

We stock nearly all of the Carson Marine Reeds in the sport Model. For Race & Drag models please call.
Sport Reed: 6500 rpm - Race Reed: 7500-8000 rpm - Drag Reed: 250-300 hp Very High RPM

** Please call for Availability & Pricing **

Chrysler
Force
Honda
Johnson
Evinrude
Mercury
Suzuki
Tohatsu
Yamaha

Force / Sport Jet Piston Applicatons

Model Years	Cyl	Piston Size	Bore Size	Wiseco Pistons	Wiseco Rings	Vertex Piston	W/Pin Bearing	Rod Bearing	Rod Needles
50 HP 1984-87 **	2	STD	3.187	3167PS ①	3187KD	-	WP29-1	596	4038-16
	2	.020	3.207	3167P2 ①	3207KD	-	-	-	-
		.030	3.217	3167P3 ①	3217KD	-	-	-	-
		.040	3.227	-	3227KD	-	-	-	-
<i>Bottom Guided Rod 818052</i>									
50 HP 1987-92 **	2	STD	3.312	3129PS ①	3312KD*	V2900 ①	WP29-1	596	4038-16
85 HP 1984-89	3	.010	3.322	-	-	V2910 ①	WP29-1	596	4038-16
120 HP 1990	4	.020	3.332	3129P2 ①	3332KD*	V2920 ①	WP29-1	596	4038-16
125 HP 1984-89	4	.030	3.342	3129P3 ①	3342KD*	V2930 ①	WP29-1	596	4038-16
150 HP 89-90	5	.040	3.352	3129P4 ①	3352KD*	-	WP29-1	596	4038-16
40 HP 1992-94	2	STD	3.375	3151PS ①	3375KD*	V5100 ①	WP29-1	596	4038-16
40 HP 1995	2	.010	3.385	3151P1 ①	3385KD*	V5110 ①	WP29-1	596	4038-16
50 HP 1991-95	2	.020	3.395	3151P2 ①	3395KD*	V5120 ①	WP29-1	596	4038-16
70 HP 1991-95	3	.030	3.405	3151P3 ①	3405KD*	V5130 ①	WP29-1	596	4038-16
90 HP 1991-95	3	.040	3.415	3151P4 ①	3415KD*	-	WP29-1	596	4038-16
<i>Bottom Guided Rod Casting # 818052</i>									
40 HP 1996-99	2	STD	3.375	3164PS ②	3375KD*	V6400 ②	4036-1	514	4039-16
50 HP 1996-99	2	.010	3.385	3164P1 ②	3385KD*	-	4036-1	514	4039-16
75 HP 1996-99	3	.020	3.395	3164P2 ②	3395KD*	V6420 ②	4036-1	514	4039-16
90 HP 1996-98	3	.030	3.405	3164P3 ②	3405KD*	V6430 ②	4036-1	514	4039-16
120 HP 1996-99	4	.040	3.415	3164P4 ②	3415KD*	-	4036-1	514	4039-16
<i>Top Guided Rod #9612</i>									
120 HP 1991-95	4	STD	3.375	3151PS ①	3375KD*	V5100 ①	WP29-1	596	4038-16
150 HP 1991-94	5	.010	3.385	3151P1 ①	3385KD*	V5110 ①	WP29-1	596	4038-16
<i>Bottom Guided Rod Casting # 818052</i>									
		.020	3.395	3151P2 ①	3395KD*	V5120 ①			
		.030	3.405	3151P3 ①	3405KD*	V5130 ①			
		.040	3.415	3151P4 ①	3415KD*	-			
SportJet 90 1993-96	3	STD	3.375	3151PS ①	3375KD*	V5100 ①	WP29-1	596	4038-16
SportJet 120 1995	4	.010	3.385	3151P1 ①	3385KD*	V5110 ①	WP29-1	596	4038-16
		.020	3.395	3151P2 ①	3395KD*	V5120 ①			
<i>Bottom Guided Rod Casting # 818052</i>									
		.030	3.405	3151P3 ①	3405KD*	V5130 ①			
		.040	3.415	3151P4 ①	3415KD*	-			
SportJet 95XR 1996-97	3	STD	3.375	3164PS ②	3375KD*	V6400 ②	4036-1	514	4039-16
SportJet 120XR 1996-00	4	.010	3.385	3164P1 ②	3385KD*	-	4036-1	514	4039-16
		.020	3.395	3164P2 ②	3395KD*	V6420 ②			
<i>Top Guided Rod #9612</i>									
		.030	3.405	3164P3 ②	3405KD*	V6430 ②			
		.040	3.415	3164P4 ②	3415KD*	-			

① Must use a WP29-1 Wrist Pin Bearing (Same as a Wiseco W5216)

② Uses 4036-29 wrist pin bearing and 2 Wp37W washers or 4036-1 (Top Guided Rods)

** In 1987 both 3.187 & 3.312 blocks were made, and in 1992 both 3.312 and 3.375 bore size blocks were made.

Check bore to insure proper piston.

* Wiseco Rings fit Wiseco Pistons Only

Wiseco 3151 Series and Pro-V5100 Series Piston for Force Engines:
 Many of the Force L-Drive Engines were with a piston which has two large holes machined in the piston skirt.
 Force produces the L-Drive motor with these holes to reduce the piston weight. Wiseco and Vertex were able to match the piston weight without the holes, which in turn produces a stronger piston.

Honda

Johnson
Evinrude

Mercury

Suzuki

Tohatsu

Yamaha

Rigging &
Shop Supplies



Force / Sport Jet Piston Applicatons

Model Years	Cyl	Rod Bolts	Connecting Rod	Upper Main	Lower Main	Center Main	Upper Seal	Lower Seal	Gasket Set	Head Gasket
50 HP 1984-87 **	2	RB3000	335R	NLA	NLA	596	18-0501	18-0501	1691	658
<i>Bottom Guided Rod 818052</i>										
50 HP 1987-92 **	2	RB3000	335R	207	NLA	596	2105	18-0501	1691-2	691
85 HP 1984-89	3	RB3000	335R	207	818	455	2141	2141	2874	369
120 HP 1990	4	RB3000	335R	207	818	455	2141	2141	2875	476
125 HP 1984-89	4	RB3000	335R	207	818	455	2141	2141	2875	476
150 HP 89-90	5	RB3000	335R	207	818	455	2141	2141	-	3858
40 HP 1992-94	2	RB3000	335R	207	NLA	596	2105	18-0501	1691-2	691
40 HP 1995	2	RB3000	335R	207	NLA	596	2105	18-0501	1691-3	691
50 HP 1991-95	2	RB3000	335R	207	NLA	596	2105	18-0501	1691-2	691
70 HP 1991-95	3	RB3000	335R	207	818	455	2141	2141	2874-1	369
90 HP 1991-95	3	RB3000	335R	207	818	455	2141	2141	2874-2	369
<i>Bottom Guided Rod Casting # 818052</i>										
40 HP 1996-99	2	RB3000	640N	207	NLA	955	2105	18-0501	1691-3	691
50 HP 1996-99	2	RB3000	640N	207	NLA	955	2105	18-0501	1691-3	691
75 HP 1996-99	3	RB3000	640N	207	818	455	2105	2141	2874-1	369
90 HP 1996-98	3	RB3000	640N	207	818	455	2105	2141	2874-3	369
120 HP 1996-99	4	RB3000	640N	207	818	455	2105	2141	2875-1	476
<i>Top Guided Rod #9612</i>										
120 HP 1991-95	4	RB3000	335R	207	818	455	2141	2141	2875	476
150 HP 1991-94	5	RB3000	335R	207	818	455	2141	2141	-	3858
<i>Bottom Guided Rod Casting # 818052</i>										
SportJet 90 1993-96	3	RB3000	335R	207	818	455	2141	2141	2874-4	369
SportJet 120 1995	4	RB3000	335R	207	818	455	2141	2141	2875-2	476
<i>Bottom Guided Rod Casting # 818052</i>										
SportJet 95XR 1996-97	3	RB3000	640N	207	818	455	2105	2141	2874-4	369
SportJet 120XR 1996-00	4	RB3000	640N	207	818	455	2105	2141	2875-2	476
<i>Top Guided Rod #9612</i>										

Wiseco 3129 & 3151 Series pistons take the WP29-1 bearing kit. OE pistons for the same engines take the WP29 bearing kit. A Wiseco W5216 bearing is the same as a Pro WP29-1

Important Reminder:
Call us BEFORE having your block bored. Although we do stock a lot of pistons, there are occasional backorder situations that could be avoided by checking for availability and boring to an available size.

Replacement Wiseco Rings can be ordered as well.
Wiseco ring numbers can be obtained by taking the bore size and adding a KD after it.
Example: A 3067PS piston has a bore diameter of 3.187".
The Wiseco ring set part number would be 3187KD

Honda

Johnson
Evinrude

Mercury

Suzuki

Tohatsu

Yamaha

Rigging &
Shop Supplies

Chrysler Piston Applications

Model	Cyl	Piston Size	Bore Size	Wiseco Pistons	Wiseco Rings	Vertex Piston	W/Pin Bearing	Rod Bearing	Rod Needles
50 HP 1981-83	2	STD	3.187	3167PS ①	3187KD	-	WP29-1	596	4038-16
55 HP 1970-76	2	.020	3.207	3167P2 ①	3207KD	-	WP29-1	596	4038-16
		.030	3.217	3167P3 ①	3217KD	-			
Bottom Guided Rod 818052		.040	3.227	-	3227KD	-			
70 HP 1970-73, 1979	2	STD	3.312	3129PS ①	3312KD	V2900 ①	WP29-1	596	4038-16
75 HP 1974-84	3	.010	3.322	-	-	V2910 ①	WP29-1	596	4038-16
85 HP 1970-73	3	.020	3.332	3129P2 ①	3332KD	V2920 ①	WP29-1	596	4038-16
85 HP 1978-84	3	.030	3.342	3129P3 ①	3342KD	V2930 ①	WP29-1	596	4038-16
Bottom Guided Rod 818052	3	.040	3.352	3129P4 ①	3352KD	-	WP29-1	596	4038-16
90 HP 1975-77	3	STD	3.312	3129PS ①	3312KD	V2900 ①	WP29-1	596	4038-16
90 HP 1983-84	3	.010	3.322	-	-	V2910 ①	WP29-1	596	4038-16
100 HP 1980-81, 1983-84	4	.020	3.332	3129P2 ①	3332KD	V2920 ①	WP29-1	596	4038-16
105 HP 1970-78, 1982-83	4	.030	3.342	3129P3 ①	3342KD	V2930 ①	WP29-1	596	4038-16
115 HP 1983-84	4	.040	3.352	3129P4 ①	3352KD	-	WP29-1	596	4038-16
Bottom Guided Rod 818052									
120 HP 1970-77	4	STD	3.312	3129PS ①	3312KD	V2900 ①	WP29-1	596	4038-16
125 HP 1982	4	.010	3.322	-	-	V2910 ①	WP29-1	596	4038-16
130 HP 1972-73	4	.020	3.332	3129P2 ①	3332KD	V2920 ①	WP29-1		
Bottom Guided Rod 818052		.030	3.342	3129P3 ①	3342KD	V2930 ①			
		.040	3.352	3129P4 ①	3352KD	-			
115 HP 1978-80	4	STD	3.375	3151PS ①	3375KD	V5100 ①	WP29-1	596	4038-16
135 HP 1976-77	4	.010	3.385	3151P1 ①	3385KD	V5110 ①	WP29-1	596	4038-16
140 HP 1978-84	4	.020	3.395	3151P2 ①	3395KD	V5120 ①	WP29-1	596	4038-16
		.030	3.405	3151P3 ①	3405KD	V5130 ①			
Bottom Guided Rod 818052		.040	3.415	3151P4 ①	3415KD	-			

① Must Use a WP29-1 wrist pin bearing. Same as a Wiseco W5216

* Wiseco Rings fit Wiseco Pistons Only

Wiseco 3151 Series and Pro-V5100 Series Piston for Force Engines:
 Many of the Force L-Drive Engines were with a piston which has two large holes machined in the piston skirt.
 Force produces the L-Drive motor with these holes to reduce the piston weight. Wiseco and Vertex were able to match the piston weight without the holes, which in turn produces a stronger piston.

Important Reminder:
 Call us BEFORE having your block bored. Although we do stock a lot of pistons, there are occasional backorder situations that could be avoided by checking for availability and boring to an available size.

Replacement Wiseco Rings can be ordered as well.
 Wiseco ring numbers can be obtained by taking the bore size and adding a KD after it.
 Example: A 3067PS piston has a bore diameter of 3.187".
 The Wiseco ring set part number would be 3187KD

Honda
 Johnson Evinrude
 Mercury
 Suzuki
 Tohatsu
 Yamaha
 Rigging & Shop Supplies

Chrysler Piston Applications

Model	Cyl	Rod Bolts	Connecting Rod	Upper Main	Lower Main	Center Main	Upper Seal	Lower Seal	Gasket Set	Head Gasket
50 HP 1981-83	2	RB3000	NLA	NLA	NLA	596	18-0501	18-0501	1691	658
55 HP 1970-76	2	RB3000	335R	NLA	NLA	NLA	18-0501	18-0501	1691	658
<i>Bottom Guided Rod 818052</i>										
70 HP 1970-73, 1979	2	RB3000	335R	207	NLA	596	2105	18-0501	1691-2	691
75 HP 1974-84	3	RB3000	335R	207	818	455	2141	2141	2874	369
85 HP 1970-73	3	RB3000	335R	207	818	455	2141	2141	2874	369
85 HP 1978-84	3	RB3000	335R	207	818	455	2141	2141	2874	369
Bottom Guided Rod 818052	3	RB3000	335R	207	818	455	2141	2141	2874	369
90 HP 1975-77	3	RB3000	335R	207	818	455	2141	2141	2874	369
90 HP 1983-84	3	RB3000	335R	207	818	455	2141	2141	2874	369
100 HP 1980-81, 1983-84	4	RB3000	335R	207	818	455	2141	2141	2875	476
105 HP 1970-78, 1982-83	4	RB3000	335R	207	818	455	2141	2141	2875	476
115 HP 1983-84	4	RB3000	335R	207	818	455	2141	2141	2875	476
<i>Bottom Guided Rod 818052</i>										
120 HP 1970-77	4	RB3000	335R	207	818	455	2141	2141	2875	476
125 HP 1982	4	RB3000	335R	207	818	455	2141	2141	2875	476
130 HP 1972-73	4	RB3000	335R	207	818	455	2141	2141	2875	476
<i>Bottom Guided Rod 818052</i>										
115 HP 1978-80	4	RB3000	335R	207	818	455	2141	2141	2875	476
135 HP 1976-77	4	RB3000	335R	207	818	455	2141	2141	2875	476
140 HP 1978-84	4	RB3000	335R	207	818	455	2141	2141	2875	476
<i>Bottom Guided Rod 818052</i>										

Honda

Johnson
Evinrude

Mercury

Suzuki

Tohatsu

Yamaha

Rigging &
Shop Supplies

Bore: 3.332"



**Bore:
3.322"**

2 Rectangular Rings

260-10

Ring Kit, Piston .010
Force 85-125 Chrysler 70-135
X-ref # FSA335260
Retail: \$26.73 D16L35R



NOT ACTUAL PRODUCT

260-20

Ring Kit, Piston .020
Force 85-125 Chrysler 70-135
X-ref #
Retail: \$27.26 D16L68R



**Bore:
3.375"**

8564

Ring Kit, Piston STD. OEM
Force 40-120 1998-99
Sportjet 120XR 1996-00
X-ref # 39-828564A4
Retail: \$58.00 D48L14R



NOT ACTUAL PRODUCT

Bore: 3.405"

8564-30

Ring Kit, Piston .030 OEM
Force 40-120 1998-99
Sportjet 120XR 1996-00
X-ref # 39-828564A3, 828564A6
Retail: \$59.92 D49L73R

30° Taper Top Ring Rectangle Bottom



**Bore:
3.375"**

457

Ring Kit, Piston Std.
Force 40-150 Sportjet 90/120
X-ref # 39-820457A2
Retail: \$28.89 D17L07R



NOT ACTUAL PRODUCT

Bore: 3.395"

457-20

Ring Kit, Piston .020
Force 40-150 Sportjet 90/120
X-ref #
Retail: \$39.70 D23L11R



**Bore:
3.312"**

4630

Ring Kit, Piston .030
Force 85-125 Chrysler 70-135
X-ref # 818110A1
Retail: \$26.20 D16L04R
2 Rectangular Rings

Item #	Description	Application	Cross Ref #	Retail	D
6420V	ProV Piston Kit .020	Force 40-120hp		\$76.64	D46L90R
6430V	ProV Piston Kit .030	Force 40-120hp	700-828304A 4	\$76.64	D46L90R
5130	Piston Kit .030	Force 70-150 Chrysler 135/140	700-815009A10	\$77.60	D46L56R
18-4633	Sierra Piston Kit .010	Force 70-150 Chrysler 135/140		\$123.99	D72L62R
18-4632	Sierra Piston Kit Std.	Force 70-150 Chrysler 135/140	700-819005A8	\$177.99	D106L67R
V2900	Vertex Piston Kit Std.	Force / Chrysler 50-130hp		\$101.98	D70L59R
V2910	Vertex Piston Kit .010	Force / Chrysler 50-130hp	FSA658015	\$101.98	D70L59R
V2920	Vertex Piston Kit .020	Force / Chrysler 50-130hp		\$101.98	D70L59R
V2930	Vertex Piston Kit .030	Force / Chrysler 50-130hp		\$101.98	D70L59R
V5100	Vertex Piston Kit Std.	Force 70-150 Chrysler 135/140	700-819005A8	\$76.48	D47L34R
V5120	Vertex Piston Kit .020	Force 70-150 Chrysler 135/140	700-819005	\$76.48	D47L34R
V5130	Vertex Piston Kit .030	Force 70-150 Chrysler 135/140	700-819005A10	\$76.48	D47L34R
V6400	Vertex Piston Kit Std.	Force 40-120 SportJet 90/120	700-828304A2	\$98.86	D70L59R
V6420	Vertex Piston Kit .020	Force 40-120hp	700-828304	\$98.86	D70L59R
V6430	Vertex Piston Kit .030	Force 40-120hp	700-828304A4	\$98.86	D70L59R
3129P2	Wiseco Piston Kit .020	Force / Chrysler 50-130hp		\$140.68	D88L19R
3129P3	Wiseco Piston Kit .030	Force / Chrysler 50-130hp	700-818130A 1	\$140.68	D88L19R
3129P4	Wiseco Piston Kit .040	Force / Chrysler 50-130hp		\$140.68	D88L19R
3129PS	Wiseco Piston Kit Std.	Force / Chrysler 50-130hp	700-F658015	\$140.68	D88L19R
3151P1	Wiseco Piston Kit .010	Force 70-150 Chrysler 135/140	700-819005A 9	\$140.68	D88L19R
3151P2	Wiseco Piston Kit .020	Force 70-150 Chrysler 135/140	700-819005	\$140.68	D88L19R
3151P3	Wiseco Piston Kit .030	Force 70-150 Chrysler 135/140	700-819005A10	\$140.68	D88L19R
3151P4	Wiseco Piston Kit .040	Force 70-150 Chrysler 135/140	700-819005	\$140.68	D88L19R
3151PS	Wiseco Piston Kit Std.	Force 70-150 Chrysler 135/140	700-819005A 8	\$140.68	D88L19R
3164P1	Wiseco Piston Kit .010	Force 40-120hp	700-828304	\$129.33	D81L07R
3164P2	Wiseco Piston Kit .020	Force 40-120hp	700-828304	\$129.33	D81L07R
3164P3	Wiseco Piston Kit .030	Force 40-120hp	700-828304A 4	\$129.33	D81L07R
3164P4	Wiseco Piston Kit .040	Force 40-120hp	700-828304	\$129.33	D81L07R
3164PS	Wiseco Piston Kit Std.	Force 40-120hp	700-828304A2	\$129.33	D81L07R
3167P2	Wiseco Piston Kit .020	Chrysler Force 50/55hp		\$129.33	D81L07R
3167P3	Wiseco Piston Kit .030	Chrysler Force 50/55hp	700-818114A 3	\$129.33	D81L07R
3167PS	Wiseco Piston Kit Std.	Chrysler Force 50/55hp	F428015-1	\$129.33	D81L07R

Honda

Johnson
Evinrude

Mercury

Suzuki

Tohatsu

Yamaha

Chrysler & Force Sleeve Chart

Engine				LA Sleeve			Advanced Sleeve			
Model	Cyl	Type	Notes	Size	1/16" Thick	3/32" Thick	1/8" Thick	Length O.D.	Length O.D.	Length O.D.
					Length O.D.	Length O.D.	Length O.D.			
35 HP	2	CI	Straight Sleeve no ports	3.00"	T30 5-1/2" 3-1/8"	LA30 5-1/2" 3-3/16"	L30 5-1/2" 3-1/4"	1011SA 5.250 3.125	1011SB 5.250 3.188	1011SC 5.250 3.250
40-50 HP Crossflow	2		Straight Sleeve no ports	3.187"				1064SA 5.050 3.313	1064SB 5.050 3.333	
60 HP Cross Flow	2	CI	Straight Sleeve no ports	3.187"	T603 5-1/2" 3-5/16"	LA603 5-1/2" 3-3/8"	L603 5-1/2" 3-7/16"	1127SA 5.225 3.750		
55 HP Model 559H9L	2	CI	Flanged Sleeve with ports	3.375"	FL042 5.230 3.500					
70 HP 90 HP 100 HP 125 HP 150 HP	3 3 4 4 5	CI	Straight Sleeve no ports	3.312	T607 5-9/16" 3-7/16"	LA607 5-9/16" 3.500	L607 5-9/16" 3-9/16"	1015SA 5.565 3.440	1015SB 5.565 3.503	1015SC 5.565 3.565
70 HP 90 HP 100 HP 125 HP 150 HP	3 3 4 4 5	CI	Flanged Sleeve no ports	3-5/16"	FL039 5-9/16" 3-7/16"			1015FA 5.565 3.440		
90 HP SportJet 115 HP 140 HP 150 HP	3 4 4 5	CI	Straight Sleeve no ports	3-3/8"	T70 5.550 3.500	LA70 5.550 3-9/16"	L70 5.550 3-5/8"	1049SA 5.510 3.500	1049SB 5.510 3.563	1049SC 5.510 3.625
115 HP 120 HP SportJet 140 HP	4 4 4	CI	Flanged Sleeve no ports	3-3/8"	FL094 5-1/2" 3.500			1049FA		

Honda

Johnson
Evinrude

Mercury

Suzuki

Tohatsu

Yamaha

ALWAYS WAIT UNTIL THE SLEEVE ARRIVES BEFORE BEGINNING ANY MACHINE WORK. Never assume that the stated model and year of the cylinder is correct. Always check to see if the sleeve ports match the cylinder ports.

Note: Pro Marine will not be responsible for any applications

Advanced



THE FOUNDATION FOR PERFORMANCE

AUTOMOTIVE • OUTBOARD MARINE • POWERSPORTS • SNOWMOBILE
Shelf-Stock & Custom Sleeves

8767 East Ave. • Mentor, OH 44060 • 440.205.1055
advancedsleeve.com

Chrysler
Force

Honda

Johnson
Evinrude

Mercury

Suzuki

Tohatsu

Yamaha



Long recognized as the world's leading manufacturer of aftermarket cylinder sleeve liners. Since 1945, our quality, service and technology provides our customers the finest sleeve liners their motors demand.

- Pre-Ported Sleeves
- Custom Sleeve Program
- Aluminum Sleeves
- PWC Sleeves
- ATV Sleeves
- Dirt Bike Sleeves
- Automotive Sleeves
- Industrial Sleeves

12051 Rivera Road, Santa Fe Springs, CA 90670

562.945.7578

www.lasleeve.com • info@lasleeve.com

facebook.com/LA.Sleeve

twitter.com/LA_Sleeve

6643R

Crankshaft Recond. Long Stroke
Force 120hp 4Cyl 97-Up
13 Spline, Core Chg. Inc

Cross Ref #:

489-828306A1, 489-828306T1

\$424.91 D362L13R



6640R

Crankshaft Reconditioned
Chrysler/Force 125-140hp 79-93
15 Spline, Core Chrg. Included

Cross Ref #:

400-817859A2,

\$424.91 D362L13R



CC220

Crocus Cloth 220 Grit
10ft Lengths

Cross Ref #:

\$6.82 D5L10R



CC320

Crocus Cloth 320 Grit
10Ft Lengths

Cross Ref #:

\$6.82 D5L10R



316579N

Crankshaft Sealing Ring New
Force 60-120hp SportJet 90/95
Chrysler 75-150hp

Cross Ref #:

F316579,

\$16.10 D13L36R



859241

Flywheel Assy
Sport Jet 90, 120hp

Cross Ref #:

859241T10, FA749097, 817494A16, 817494A2

859241T10, 859241T4, 859241T8

\$662.43 D549L82R



91800

Key, Flywheel
Mercury 40-300hp
Force 40-120

Cross Ref #:

28-91800, 91800

\$2.52 D2L09R



Chrysler / Force

Connecting Rods & Bolts



640N

Connecting Rod New
Mercury 2-3Cyl Top Guide
Force 40-120hp 96-up

Cross Ref #:

640-9612A6, 9612A2, 9612A6,
9612A7

\$121.23 D74L21R



640N-1

Connecting Rod New OEM
Mercury 2-3Cyl Top Guided
Force 40-120hp 96-Up

Cross Ref #:

640-9612A 7, 9612A2, 9612A6,
9612A7

\$414.36 D343L92R



RB3000

Rod Bolt Torque 180 in. lbs.
Mercury 15-115hp Inlines
Force 40-150hp

Cross Ref #:

10-91012, F84634, F85634, F85634-
1, F85634-2, 91012

\$3.23 D1L98R



28636

Screw Lower End Cap 1/4-20x.75
Mercury 135-200hp
Force, SportJet

Cross Ref #:

10-28636, F1201, F1237, F1536, F1605,
F1705, F1864, 20474, 23712, 28636

\$1.60 D1L33R



**Picture
Coming Soon**

817430110

Bolt, Powerhead 6 per Engine
Mercury 30-60hp
Force 40-50hp

Cross Ref #:

40096110,

\$3.40 D2L82R

We stock Spark Plugs in both
NGK & Champion Brands
Call for Applications & Pricing

CHRYSLER & FORCE BEARING CHART

HP	Year	Cyl	Upper Main Bearing	Center Main Bearing	Center Main Roller & Retainer	Lower Main Bearing	Rod Bearing Rollers	Caged Rod Bearing	Wrist Pin Bearing
40-50	1996-UP	2	207	-	-	-	4039-16	514	4036-1 ©
45	1974 1/2-83	2	-	-	-	-	4038-16	596	WP29-1
50	1981-87	2	206	-	-	-	4038-16	596	WP29-1
55	1972 1/2-76	2	-	-	-	-	4038-16	596	WP29-1
70	1970-73, 1979-80	3	207	455	433-1	818	4038-16	596	WP29-1
70	1989-95	3	207	455	433-1	818	4038-16	596	WP29-1
75	1996-99	3	207	455	433-1	818	4039-16	514	4036-1 ©
75	1974-83	3	207	455	433-1	818	4038-16	596	WP29-1
85	1973-88	3	207	455	433-1	818	4038-16	596	WP29-1
90	1974-77	3	207	455	433-1	818	4038-16	596	WP29-1
90	1989-95	3	207	455	433-1	818	4038-16	596	WP29-1
90	1996-99	3	207	455	433-1	818	4039-16	514	4036-1 ©
100	1979-81, 1983	4	207	455	433-1	818	4038-16	596	WP29-1
105	1972-78, 1982	4	207	455	433-1	818	4038-16	596	WP29-1
115	1977-83	4	207	455	433-1	818	4038-16	596	WP29-1
120	1971-77	4	207	455	433-1	818	4038-16	596	WP29-1
120	1989-95	4	207	455	433-1	818	4038-16	596	WP29-1
120	1996-99	4	207	455	433-1	818	4039-16	514	4036-1 ©
125	1983-88	4	207	455	433-1	818	4038-16	596	WP29-1
130	1972	4	207	455	433-1	818	4038-16	596	WP29-1
135	1974-77	4	207	455	433-1	818	4038-16	596	WP29-1
140	1978-83	4	207	455	433-1	818	4038-16	596	WP29-1
150	1990-94	5	207	455	433-1	818	4038-16	596	WP29-1

© For needles only order 4036-29

NOTE:

Wiseco 3129 & 3151 Series pistons take the WP29-1 bearing kit. OE pistons for the same engines take the WP29 bearing kit. A Wiseco W5216 bearing is the same as a Pro WP29-1



9260
Grease, Needle Bearing Assy
16 ounce Blue
JE 378642
Cross Ref #:
92-802868Q 1, 378642, FK65, FT2961, 378642,
42649A1, 8M0071836, 802868Q1, 825265A1
\$14.13 D9L59R



CC220
Crocus Cloth 220 Grit
10ft Lengths

Cross Ref #:
\$6.82 D5L10R



CC320
Crocus Cloth 320 Grit
10Ft Lengths

Cross Ref #:
\$6.82 D5L10R

Honda

Johnson
Evinrude

Mercury

Suzuki

Tohatsu

Yamaha

Chrysler / Force Engine Bearings



Chrysler
Force

Honda



4036-1
Bearing, Wrist Pin w/ Washers
Mercury 30-150hp Inlines
Force 40-120hp SportJet 90-120
Cross Ref #:
472707, 47270, 8M0012298, 812876
\$7.40 D5L58R



4036-29
Bearing Set, Wrist Pin Needles
Mercury 30-140hp Inlines
Force 40-120hp
Cross Ref #:
29-47270, 16120, 47270, 827663A1
\$5.41 D3L25R

Johnson
Evinrude



4036DP
Bearing, Needle Dealer Pack
Mercury Inline & Force
Qty 500
Cross Ref #:
\$91.65 D56L10R



WP37W
Washer, Wrist Pin
Mercury 30-225hp 2.0L-2.5L V6
Force 40-120, SportJet 95-240
Cross Ref #:
812876, 8M0012298, 812876
\$1.60 DL97R

Mercury



WP29-1
Bearing, Wrist Pin w/ Washers
Force 25-150hp Sportjet 90-120
Chrysler 20-140hp 26 Needles
Cross Ref #:
31-F335217-1, F366215, W5216
\$12.12 D7L37R



WP29
Bearing, Wrist Pin Needles
Force 25-150hp Sportjet 90-120
Chrysler 20-140hp
Cross Ref #:
31-F335217-1,
\$7.58 D5L45R

Suzuki



WP29DP
Bearing, Needle Dealer Pack
Force 25-150hp Sportjet 90-120
Chrysler 20-140 500 Needles
Cross Ref #:
F335217-1,
\$122.20 D68L68R



WP29W
Washer, Wrist Pin
Force 25-150hp Sportjet 90-120
Chrysler 20-55hp
Cross Ref #:
23-F366215,
\$1.69 D1L04R

Tohatsu

Upper & Center Main Bearings



206
Bearing, Ball Lower Main
Mercury 30-60hp SpJet 175-250
Johnson/Evinrude 40-75hp
Cross Ref #:
63742T, 18-1154, 18-1154, 20080, 21860
377139, 377139, 379258, 53853, 63742
63742T, 769657, 9-51202
\$14.13 D8L86R



207
Bearing, Ball Lower Main
Mercury 50-70 SportJet 90-120
J/E 88-235 Chry/Force 40-150
Cross Ref #:
64424, FA284659, FFF000068, F284659, F284659-1,
F691659, 18-1395, 30-F284659-2, 385503, 54816
64424, 64424T, 777369, 803893T, 9-51106
\$17.84 D11L25R

Yamaha



455
Bearing Kit, Center Main
Chrysler Force 75-125hp
SportJet 90-120hp
Cross Ref #:
FA85655-1, 803604T, 18-1362
22700, 31-67445, 31-819193
\$48.95 D30L55R



433-1
Roller & Retainer Center Main
Johnson/Evinrude 40-140hp
2763
Cross Ref #:
378252, 18-1352, 22800, 378252,
67445
\$18.39 D11L91R

Lower Main Bearing



818
Bearing, Lower Main w/ Seal
Force 75-125hp
Chrysler 70-140hp
Cross Ref #:
31-818050T 4, FA373014, FA523014,
FFF000146, FFF000214, F316014, F316014-1,
818050A4, 818050T4
\$109.94 D69L31R

Honda

Connecting Rod Bearings



514
Bearing, Rod Caged
Mercury 30-200hp 2cyl-2.5L
SportJet 90-240 Force 40-120
Cross Ref #:
17514A1,
\$27.30 D16L34R



596
Bearing, Rod Caged
Mercury 35-140hp Inlines
Force 50-150 Chrysler 50-140
Cross Ref #:
62596A1, 16210, 16210, 16210, 47245A1,
55332A1, 58859A1, 61424A2, 62596A1,
62596A2, 63075A1
\$45.40 D28L79R

Johnson
Evinrude



4039-16
Bearing, Rod Needles 16Cnt
Mercury 40-200hp
Chrysler/Force 40-120hp 96-Up
Cross Ref #:
\$11.60 D6L87R



4038-16
Bearing, Rod Needles
Mercury 50-115hp Inlines
Force 50-150 Chrysler 50-140
Cross Ref #:
31-62596A2, FA46228-1, FA46241-2, FA85228,
FA93241, FK85228, FK85228-1, F85228,
F93241, F93241-2, 16210, 18-4038, 62596A2
\$16.11 D9L84R

Mercury



4038DP
Bearing, Needle Dealer Pack
Mercury / Force
Qty 500
Cross Ref #:
\$92.57 D56L66R



CC220
Crocus Cloth 220 Grit
10ft Lengths
Cross Ref #:
\$6.82 D5L10R

Suzuki



CC320
Crocus Cloth 320 Grit
10Ft Lengths
Cross Ref #:
\$6.82 D5L10R



9260
Grease, Needle Bearing Assy
16 ounce Blue
JE 378642
Cross Ref #:
92-802868Q 1, 378642, FK65, FT2961, 378642,
42649A1, 8M0071836, 802868Q1, 825265A1
\$14.13 D9L59R

Tohatsu

Yamaha

CHRYSLER / FORCE GASKETS

HP	Year	Cyl	Gasket Kit	Head Gasket	Crank Seals	
					Upper	Lower
35	1974-1982	2	1691	3856	18-0501	18-0501
40	1992 C Model	2	1691-2	691	2105	18-0501
40	1995-1999	2	1691-3	691	2105	18-0501
45	1972-1984	2	1691-1	3856	-	-
50	1981-86, 87 A Models	2	1691-1	3856	18-0501	18-0501
50	1987 B,C,D, - 89 A	2	1691-1	658	2105	18-0501
50	1989 B,C,D - 94	2	1691-2	691	2105	18-0501
50	1995-99	2	1691-3	691	2105	18-0501
55	1972 1/2-76	2	1691-1	3856	18-0501	18-0501
70	1970-73, 1979-80	3	2874	369	2141	2141
70	1991-95 Single Carb	3	2874-1	369	2141	2141
70	1999	3	2874-2	369	2141	2141
75	1974-79	3	2874	369	2141	2141
75	1980-83	3	2874	369	2141	2141
75	1996-98 Single Carb	3	2874-1	369	2105	2141
75	1999	3	2874-3	369	2105	2141
85	1970-73, 1977-79	3	2874	369	2141	2141
85	1980-89	3	2874	369	2141	2141
90	1974-77	3	2874	369	2141	2141
90	1983, 1989-90	3	2874	369	2141	2141
90	1991-94	3	2874-2	369	2141	2141
90	1995-99	3	2874-3	369	2105	2105
90-95	Sport Jet 1993-96	3	2874-4	369	2141 ②	2141
100	1979-81, 1983-84	4	2875	476	2141	2141
105	1972-78	4	2875	476	2141	2141
105	1982, 1979-83	4	2875	476	2141	2141
115	1977-83	4	2875	476	2141	2141
120	1971-77	4	2875	476	2141	2141
120	1989-94	4	2875	476	2141	2141
120	1995-99	4	2875-1	476	2105	2141
120	Sport Jet 1996-2000	4	2875-2	476	2141 ②	2141
125	1983-88 Later ①	4	2875	476	2141	2141
130	1972	4	2875	476	-	2141
135	1974-77	4	2875	476	2141	2141
140	1978-83	4	2875	476	2141	2141
150	1989-94	5	-	3858	2141	2141

① 1988 A & B Models

② 2141 upper seal fits only up to 1995. For 1996 & Up order #2105

NOTE:

All Gasket Kits include the Head Gasket but no crank seals.
Carb kits will not work on carbs with press in seats.



GS1-1

Gel Seal 50ml Tube
Crankcase Anaerobic Sealant

Cross Ref #:

324073, 324073, 767244

\$22.11 D16L57R



1184

Rubber Gasket, ThreeBond
Synthetic

Cross Ref #:

351052,

\$11.97 D8L36R

O. D. 1.815"
I. D. 1.390"



2105
Oil Seal, Crankshaft
Force 40-60hp Chrysler 55/65hp
SportJet 90-120hp
Cross Ref #:
26-F474146, 828626, 18-0506
\$12.07 D7L16R

O. D. 1.815"
I. D. 1.200"



2141
Oil Seal, Crankshaft
Force 75-120hp
Sportjet 120
Cross Ref #:
26-828627, 18-8354, 26-F523146-1,
86000
\$10.09 D6L17R



8048
Bleed Hose 3/32" ID 10ft Roll
Universal
Cross Ref #:
32-892024122, 892024122,
99130122
\$21.90 D12L70R



8050
Bleed hose 1/16" ID 10ft Roll
Universal
Cross Ref #:
9938779, 54935, 5493576, 5493579, 54936,
55295, 55301, 60079, 9938779
\$25.90 D11L50R



GS1-10
518 Gasket Eliminator 300ml
Block Half Flange Sealant
Cross Ref #:
\$120.68 D90L50R



369
Gasket, Cylinder Head
Force 70-90hp 3cyl 90-97
SportJet 90hp
Cross Ref #:
27-820438, 18-3855, 27-F369529-3,
36290
\$45.64 D27L36R



3856
Gasket, Cylinder Head
Force 50hp 84-87
Chrysler 35-55hp 74-83
Cross Ref #:
F201529-1, 18-3856
\$43.49 D26L06R



476
Gasket, Cylinder Head
Force 120hp 4cyl
1990-1995
Cross Ref #:
F476529-4, F476529, F476529-1, F476529-2,
F476529-3, 18-3857, 18-3857, 27-824615 2, 27-
824615 2, 36300, 824615, 8246151, 8246152, W5643
\$43.69 D27L27R



658
Gasket, Cylinder Head
Force 50hp 2 Cyl
1987-1989
Cross Ref #:
27-F658529,
\$14.64 D9L03R



691
Gasket, Cylinder Head
Force 40-50hp 2 cyl
1992-1995
Cross Ref #:
27-F691529-1,
\$18.94 D11L59R

Part # 1691-1 No Head Gaskets (Force 35-55hp 1974-1984, 50hp 1987 B,C,D - 1989 A)

Honda
Johnson Evinrude
Mercury
Suzuki
Tohatsu
Yamaha

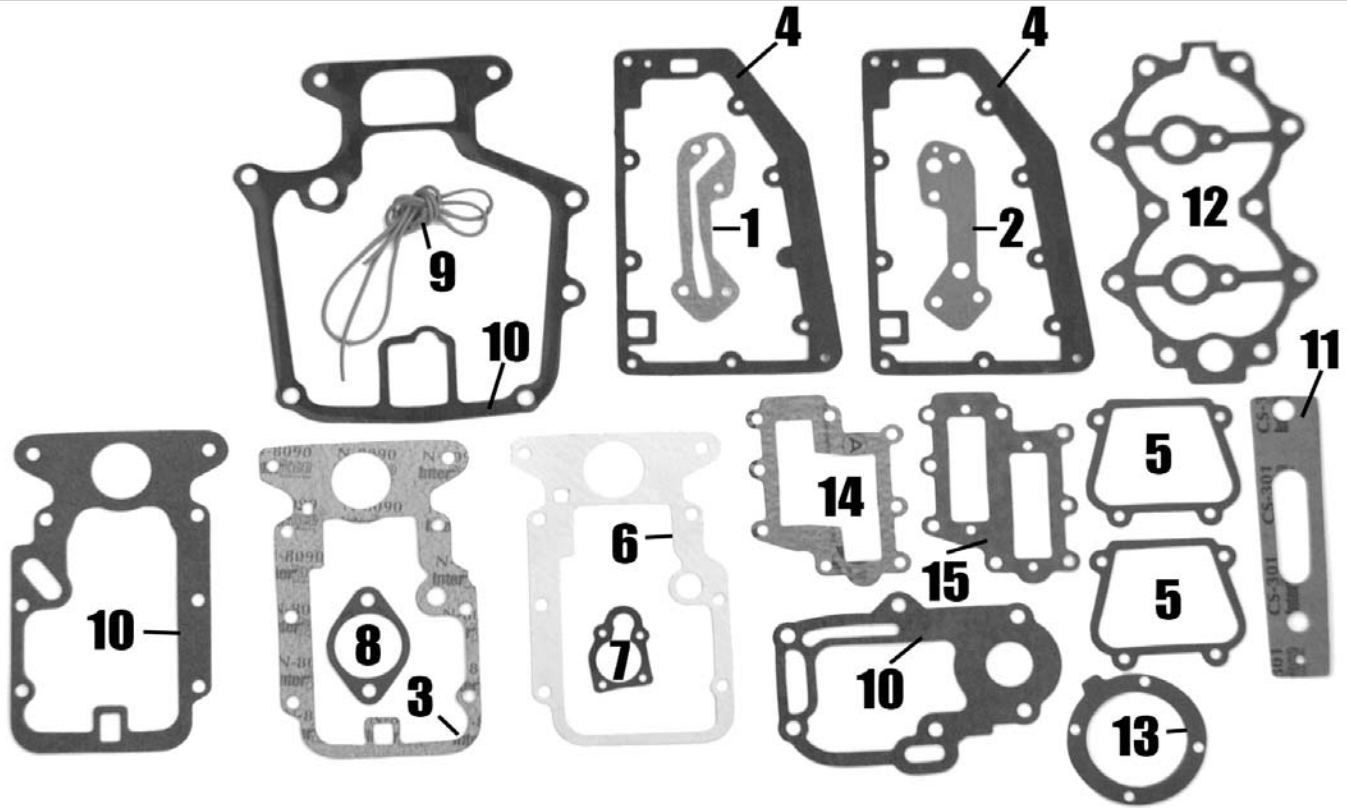

Kit #:	1691-1		\$59.98	D34L95R		
Fits: Force 50hp 1988 A, B, C - 1989 A						
Ref #	Qty	Pro #	Oem Number	Description	Retail	-
1	1	*	27-F93472 1	Cylinder Drain Cover	-	-
2	1	*	27-F93748 1	Reed Plate	-	-
3	1	279-2	27-F307279 2	Upper Exhaust Gasket	\$4.92	D2L46R
4	2	0962*	27-F40154 4	Exhaust Port Plate	\$5.49	D3L21R
5	2	1236	27-F40223	Port Cover	\$6.17	D3L77R
6	1	279-1	27-F40279 1	Lower Exhaust Gasket	\$5.09	D2L20R
7	1	*	27-F97067	Thermostat	-	-
8	1	1250	27-F85906	Carb.	\$0.71	DL50R
9	1	SP1	184122 1	Seal	\$4.71	D2L88R
10	1	475-1	820475A 1	Powerhead Adapter Kit	\$13.25	D8L31R
11	1	*		Transfer Port	-	-
12	1	*		Head Cover	-	-
13	1	*		Bearing Cage Gasket	-	-
14	1	*		Carb Adapter	-	-
15	1	*		Deflector Plate	-	-
16	1	3856 ①	F201529-1	Head Gasket	\$43.49	D26L06R
17	1	658 ①	F658529	Head Gasket	\$14.64	D9L03R

* Special Order
① Not included in Gasket Kit



3856
Gasket, Cylinder Head
35-55hp 1974-1982
X-ref # F201529-1
Retail: \$43.49 D26L06R



658
Gasket, Cylinder Head
50hp 1984-1987
X-ref # 27-F658529
Retail: \$14.64 D9L03R



2105
Oil Seal, Crankshaft
X-ref # 26-F474146, 828626
Retail: \$12.07 D7L16R

Part # 1691-2 (Force 40hp 1989, 50hp 1989 B, C, D - 1994)

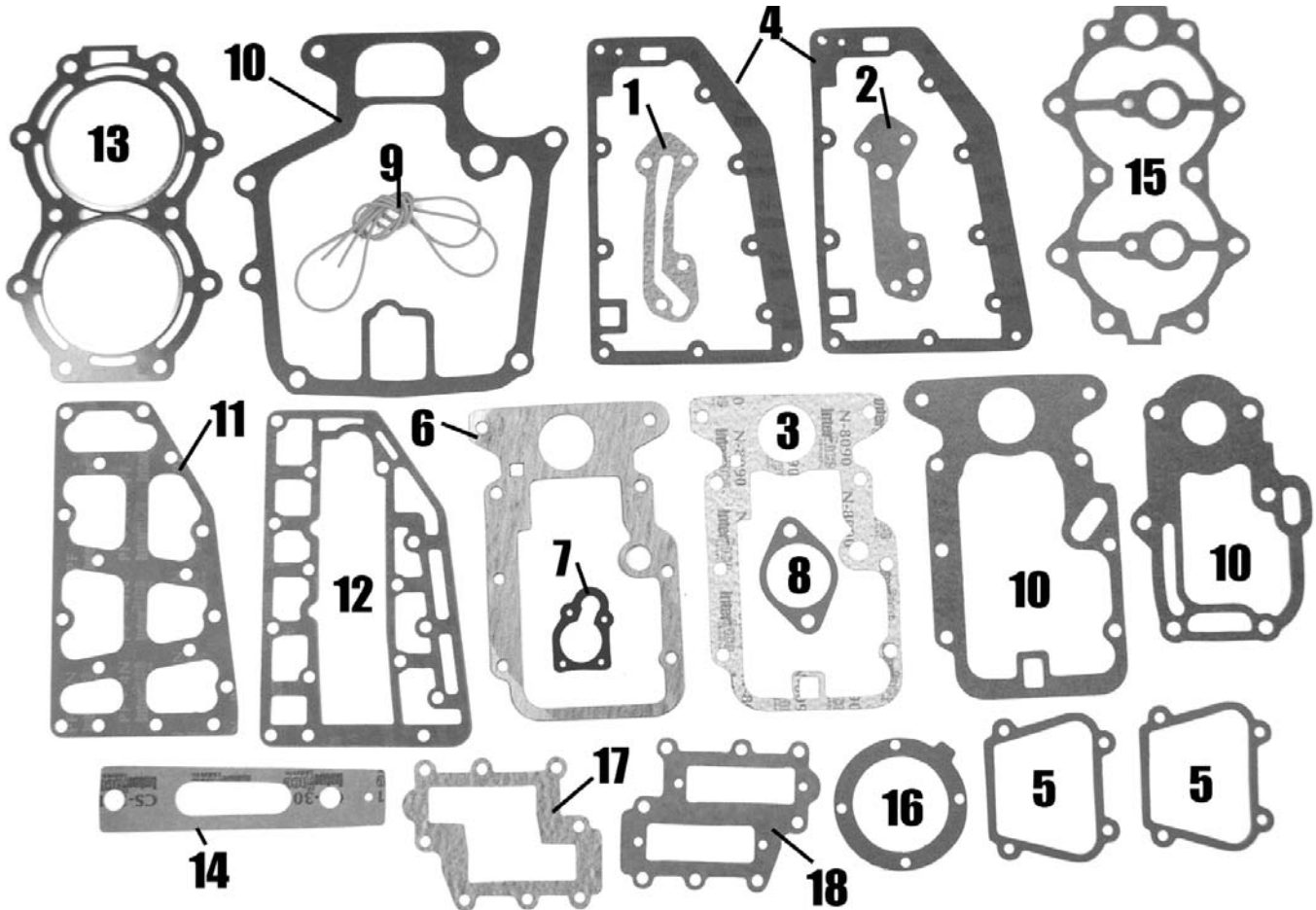

Honda

Johnson
Evinrude

Mercury

Suzuki

Tohatsu

Yamaha

Kit #:	1691-2		\$78.94	D47L94R		
Fits:						
Force 40hp 1989, 50hp 1989 B, C, D - 1994						
Ref #	Qty	Pro #	Oem Number	Description	Retail	-
1	1	*	27-F93472 1	Cylinder Drain Cover	-	-
2	1	*	27-F93748 1	Reed Plate	-	-
3	1	279-2	27-F307279 2	Upper Exhaust Gasket	\$4.92	D2L46R
4	2	0962*	27-F40154 4	Exhaust Port Plate	\$5.49	D3L21R
5	2	1236	27-F40223	Port Cover	\$6.17	D3L77R
6	1	279-1	27-F40279 1	Lower Exhaust Gasket	\$5.09	D2L20R
7	1	*	27-F97067	Thermostat	-	-
8	1	1250	27-F85906	Carb.	\$0.71	DL50R
9	1	SP1	184122 1	Seal	\$4.71	D2L88R
10	1	475-1	820475A 1	Powerhead Adapter Kit	\$13.25	D8L31R
11	1	153	F691153	Outer Exhaust	\$3.88	D2L34R
12	1	154	F691154	Inner Exhaust	\$5.91	D3L14R
13	1	691	F691529 1	Head Gasket	\$18.94	D11L59R
14	1	*	F40833-4	Transfer Port	-	-
15	1	*	F311996	Head Cover	-	-
16	1	*	F366277	Bearing Cage Gasket	-	-
17	1	*	F433168	Carb Adapter	-	-
18	1	*	F433406	Deflector Plate	-	-

* Special Order

Lower

O. D. 1.815"
I. D. 1.390"



2105

Oil Seal, Crankshaft

X-ref # 26-F474146, 828626

Retail: \$12.07 D7L16R

Part # 1691-3 (Force 40-50hp 2 Cylinder 1995-1999)

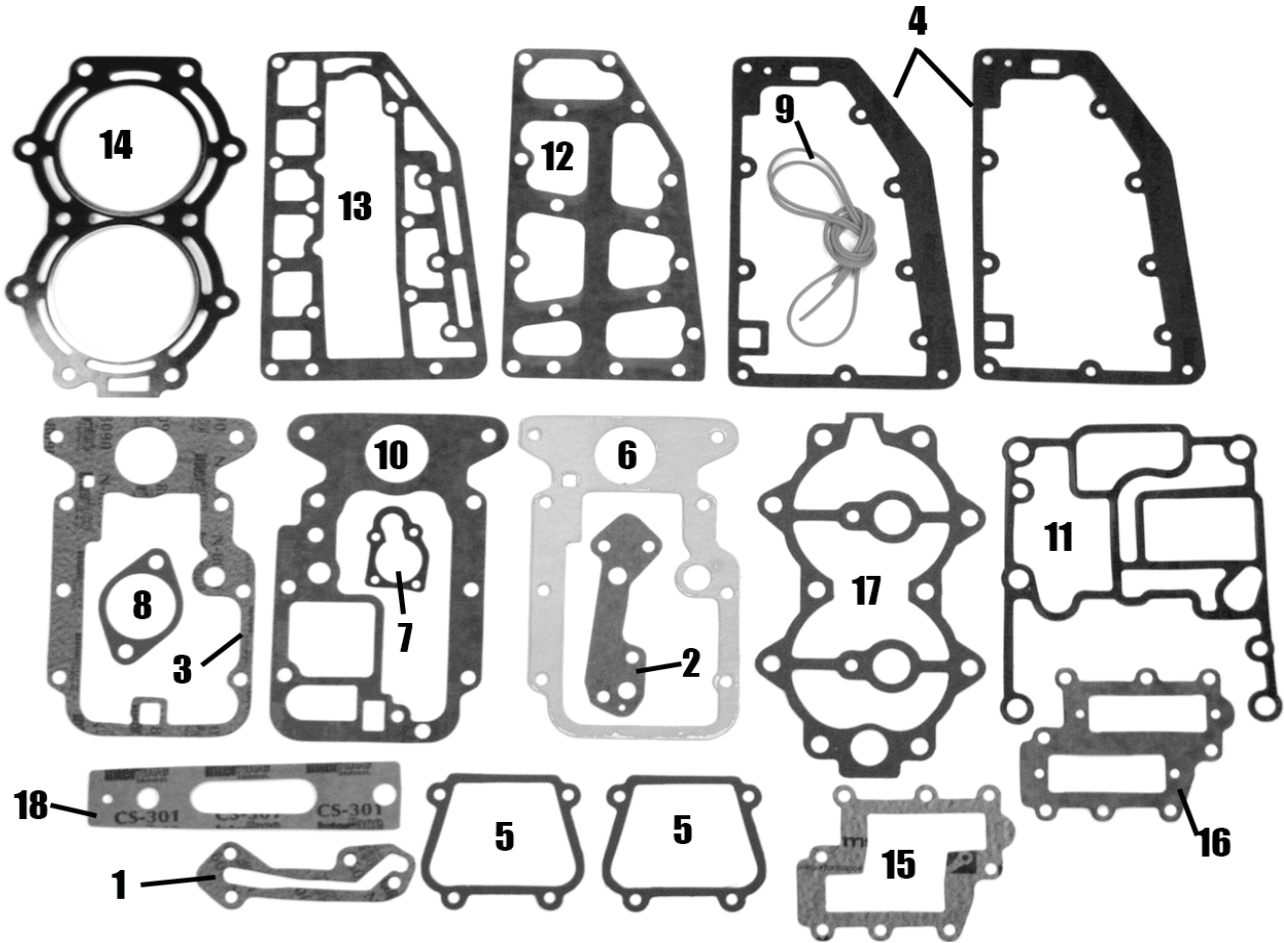

Kit #: **1691-3** \$85.94 D52L28R

Fits:

Force 40-50hp 2 Cylinder 1995-1999

Ref #	Qty	Pro #	Oem Number	Description	Retail	-
1	1	*	27-F93472 1	Cylinder Drain Cover	-	-
2	1	*	27-F93748 1	Reed Plate	-	-
3	1	279-2	27-F307279 2	Upper Exhaust Gasket	\$4.92	D2L46R
4	2	0962*	27-F40154 4	Exhaust Port Plate	\$5.49	D3L21R
5	2	1236	27-F40223	Port Cover	\$6.17	D3L77R
6	1	279-1	27-F40279 1	Lower Exhaust Gasket	\$5.09	D2L20R
7	1	*	27-F97067	Thermostat	-	-
8	1	1250	27-F85906	Carb.	\$0.71	DL50R
9	1	SP1	184122 1	Seal	\$4.71	D2L88R
10	1	871-1	826871 1	Base Gasket	\$7.06	D5L03R
11	1	738	826738	Base Gasket	\$6.32	D3L40R
12	1	153	F691153	Outer Exhaust	\$3.88	D2L34R
13	1	154	F691154	Inner Exhaust	\$5.91	D3L14R
14	1	691	F691529 1	Head Gasket	\$18.94	D11L59R
15	1	*	F433168	Carb Adapter	-	-
16	1	*	F433406	Deflector Plate	-	-
17	1	*	F311996	Head Cover	-	-
18	1	*	F40833-4	Transfer Port	-	-

* Special Order

Lower O. D. 1.815"
I. D. 1.390"



2105

Oil Seal, Crankshaft

X-ref # 26-F474146, 828626

Retail: \$12.07 D7L16R

Part # 2874 (Force 70-90hp 3 Cylinder 1970-1990)

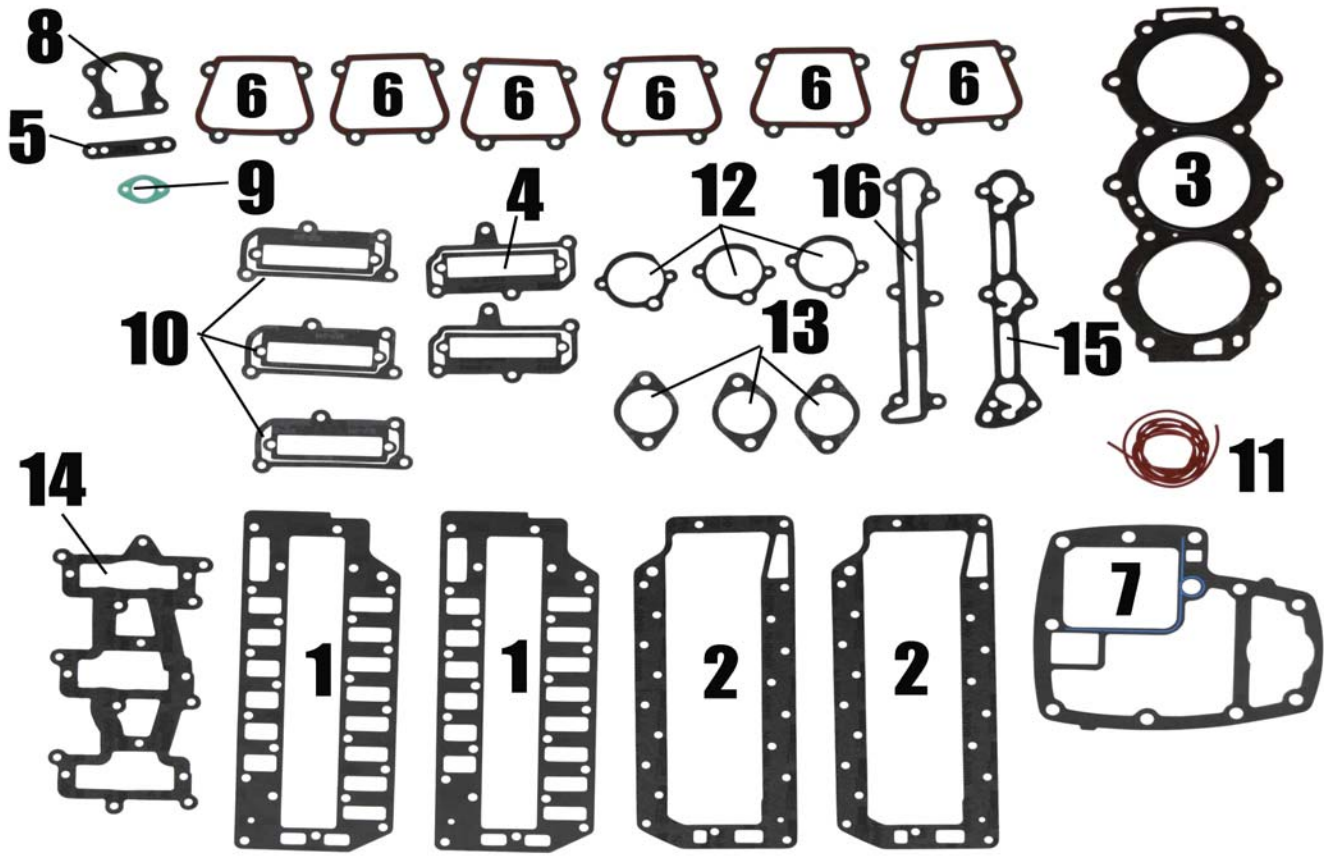

Honda

Johnson
Evinrude

Mercury

Suzuki

Tohatsu

Yamaha

Kit #:	2874				\$79.02	<i>D48L68R</i>
Fits:						
Force 70-90hp 3 Cylinder 1970-1990						
Ref #	Quantity	Pro #	Oem Number	Description	Retail	-
1	2	023	819023 1	Exhaust Plate (2Req)	\$9.85	<i>D5L72R</i>
2	2	1243	F85154 1	Exhaust Plate (2Req)	\$3.13	<i>D2L23R</i>
3	1	369	820438	Cylinder Head	\$45.64	<i>D27L36R</i>
4	2	9733	819733	Carb Adapter	\$1.43	<i>D1L01R</i>
5	1	1487	98769 1	Fuel Pump	\$1.52	<i>DL93R</i>
6	6	1236	F40223	Bypass Cover	\$6.17	<i>D3L77R</i>
7	1	1246	F85279 2	Powerhead Base	\$10.19	<i>D6L23R</i>
8	1	0854	F476067	Thermostat Cover	\$1.69	<i>DL99R</i>
9	1	1249	F85762	Bypass Cover	\$2.90	<i>D2L41R</i>
10	3	1245	F85168 2	Carb Adapter	\$1.02	<i>DL62R</i>
11	1	SP1	N/A	Spaghetti Seal 48"	\$4.71	<i>D2L88R</i>
12	3	1265	F481836	Carb to Air Box	\$1.00	<i>DL50R</i>
13	3	1250	828925	Carb Base	\$0.71	<i>DL50R</i>
14	1	1244	F85159 1	Carb to Reed Adapter	\$2.40	<i>D1L46R</i>
15	1	0861	F85748 2	Cylinder Drain Reed	\$3.57	<i>D2L18R</i>
16	1	1247	F85472 2	Cylinder Drain Cover	\$1.17	<i>DL71R</i>

* Special Order

O. D. 1.815"
I. D. 1.200"



2141
Oil Seal, Crankshaft
X-ref # 26-828627
Retail: \$10.09 *D6L17R*

Part # 2874-1 (Force 70hp Single Carb 1991-1998)

Honda
Johnson
Evinrude
Mercury
Suzuki
Tohatsu
Yamaha

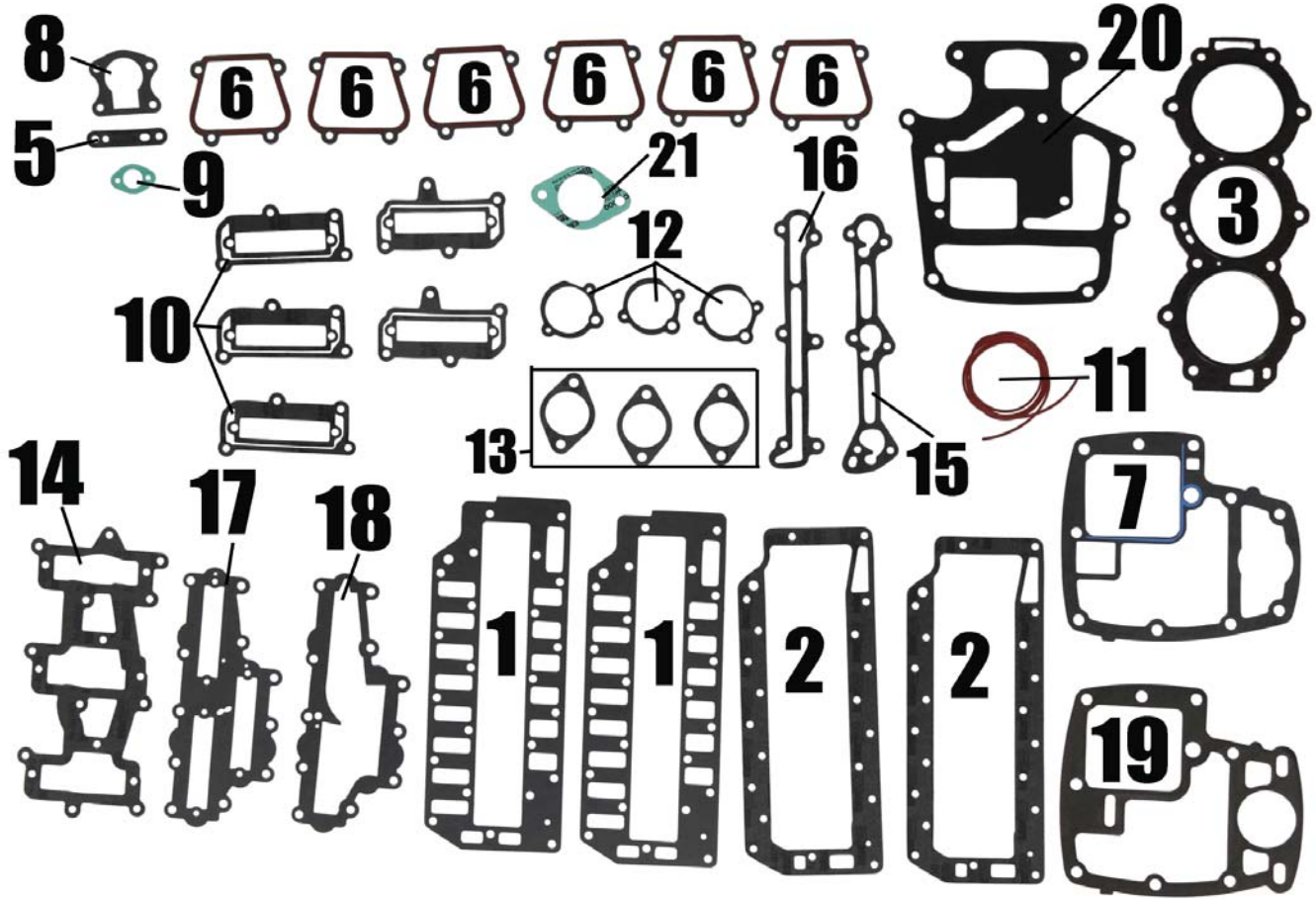

Kit #:	2874-1		\$115.21	D70L18R		
Fits:						
Force 70hp Single Carb 1991-1998						
Ref #	Quantity	Pro #	Oem Number	Description	Retail	-
1	2	023	819023 1	Exhaust Plate (2Req)	\$9.85	D5L72R
2	2	1243	F85154 1	Exhaust Plate (2Req)	\$3.13	D2L23R
3	1	369	820438	Cylinder Head	\$45.64	D27L36R
4	2	9733	819733	Carb Adapter	\$1.43	D1L01R
5	1	1487	98769 1	Fuel Pump	\$1.52	DL93R
6	6	1236	F40223	Bypass Cover	\$6.17	D3L77R
7	1	1246	F85279 2	Powerhead Base	\$10.19	D6L23R
8	1	0854	F476067	Thermostat Cover	\$1.69	DL99R
9	1	1249	F85762	Bypass Cover	\$2.90	D2L41R
10	3	1245	F85168 2	Carb Adapter	\$1.02	DL62R
11	1	SP1	N/A	Spaghetti Seal 48"	\$4.71	D2L88R
12	3	1265	F481836	Carb to Air Box	\$1.00	DL50R
13	3	1250	828925	Carb Base	\$0.71	DL50R
14	1	1244	F85159 1	Carb to Reed Adapter	\$2.40	D1L46R
15	1	0861	F85748 2	Cylinder Drain Reed	\$3.57	D2L18R
16	1	1247	F85472 2	Cylinder Drain Cover	\$1.17	DL71R
17	1	9113	819113	Reed	\$14.27	D8L31R
18	1	9114	819114 1	Carb to Reed Adapter	\$4.91	D3L49R
19	1	381-4	819381 4	Powerhead Base	\$15.32	D10L37R
20	1	049-3	819049 3	Powerhead Adapter	\$16.76	D10L26R
21	1	S9240	3240358	Carb	\$3.20	D2L28R

* Special Order



2141
Oil Seal, Crankshaft
X-ref # 26-828627
Retail: \$10.09 D6L17R

Part # 2874-2 (Force 70hp 1999, 90hp 3 Cylinder 1991-1994)

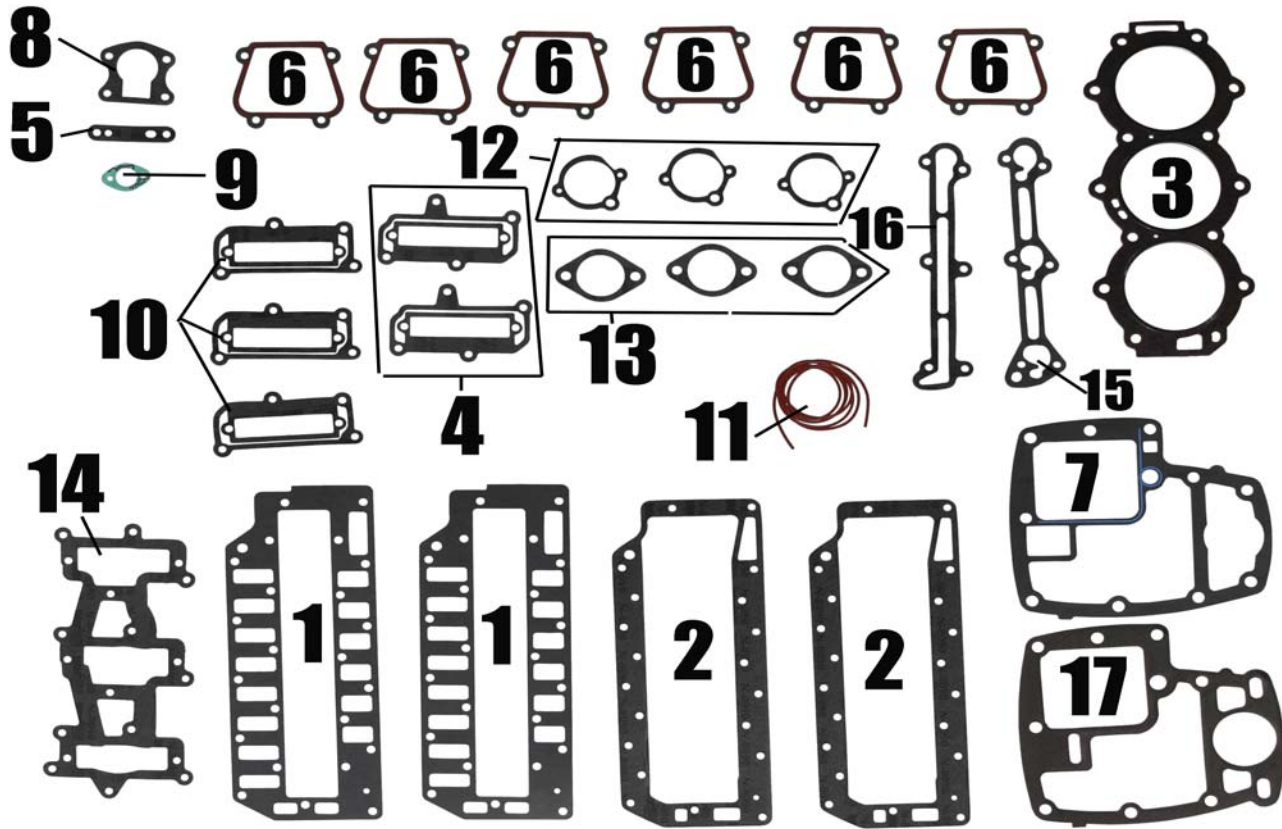

Honda

Johnson
Evinrude

Mercury

Suzuki

Tohatsu

Yamaha

Kit #:	2874-2		\$93.87	D57L43R		
Fits:						
Force 70hp 1999, 90hp 3 Cylinder 1991-1994						
Ref #	Quantity	Pro #	Oem Number	Description	Retail	-
1	2	023	819023 1	Exhaust Plate (2Req)	\$9.85	D5L72R
2	2	1243	F85154 1	Exhaust Plate (2Req)	\$3.13	D2L23R
3	1	369	820438	Cylinder Head	\$45.64	D27L36R
4	2	9733	819733	Carb Adapter	\$1.43	D1L01R
5	1	1487	98769 1	Fuel Pump	\$1.52	DL93R
6	6	1236	F40223	Bypass Cover	\$6.17	D3L77R
7	1	1246	F85279 2	Powerhead Base	\$10.19	D6L23R
8	1	0854	F476067	Thermostat Cover	\$1.69	DL99R
9	1	1249	F85762	Bypass Cover	\$2.90	D2L41R
10	3	1245	F85168 2	Carb Adapter	\$1.02	DL62R
11	1	SP1	N/A	Spaghetti Seal 48"	\$4.71	D2L88R
12	3	1265	F481836	Carb to Air Box	\$1.00	DL50R
13	3	1250	828925	Carb Base	\$0.71	DL50R
14	1	1244	F85159 1	Carb to Reed Adapter	\$2.40	D1L46R
15	1	0861	F85748 2	Cylinder Drain Reed	\$3.57	D2L18R
16	1	1247	F85472 2	Cylinder Drain Cover	\$1.17	DL71R
17	1	381-4	819381 4	Powerhead Base	\$15.32	D10L37R

* Special Order

O. D. 1.815"
I. D. 1.200"



2141

Oil Seal, Crankshaft

X-ref # 26-828627

Retail: \$10.09 D6L17R

Part # 2874-3 (Force 75 & 90hp 3 Cylinder 1995-1999)

Honda
Johnson Evinrude
Mercury
Suzuki
Tohatsu
Yamaha

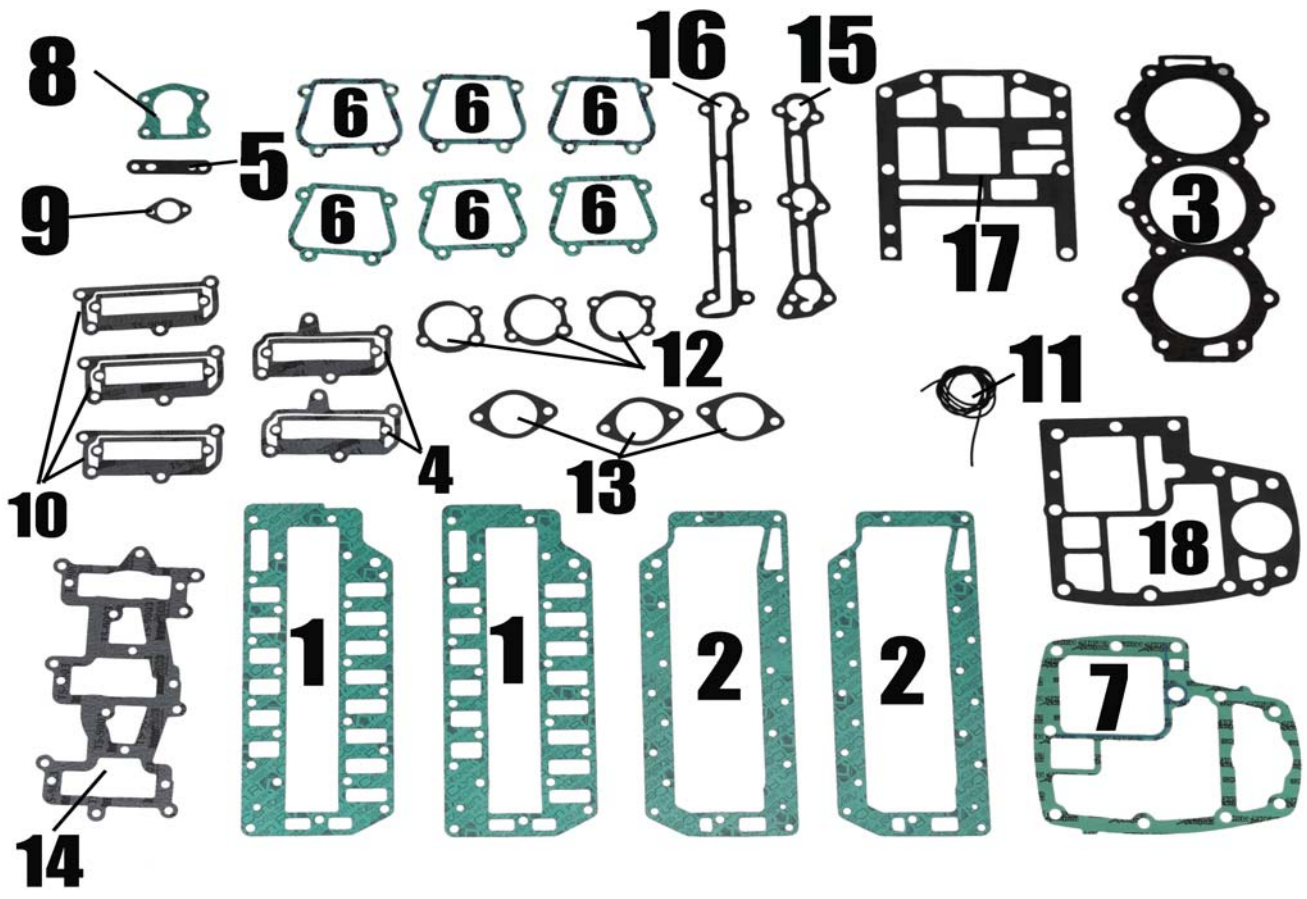

Kit #:	2874-3		\$95.89	D58L67R		
Fits:						
Force 75 & 90hp 3 Cylinder 1995-1999						
Ref #	Quantity	Pro #	Oem Number	Description	Retail	-
1	2	023	819023 1	Exhaust Plate (2Req)	\$9.85	D5L72R
2	2	1243	F85154 1	Exhaust Plate (2Req)	\$3.13	D2L23R
3	1	369	820438	Cylinder Head	\$45.64	D27L36R
4	2	9733	819733	Carb Adapter	\$1.43	D1L01R
5	1	1487	98769 1	Fuel Pump	\$1.52	DL93R
6	6	1236	F40223	Bypass Cover	\$6.17	D3L77R
7	1	1246	F85279 2	Powerhead Base	\$10.19	D6L23R
8	1	0854	F476067	Thermostat Cover	\$1.69	DL99R
9	1	1249	F85762	Bypass Cover	\$2.90	D2L41R
10	3	1245	F85168 2	Carb Adapter	\$1.02	DL62R
11	1	SP1	N/A	Spaghetti Seal 48"	\$4.71	D2L88R
12	3	1265	F481836	Carb to Air Box	\$1.00	DL50R
13	3	1250	828925	Carb Base	\$0.71	DL50R
14	1	1244	F85159 1	Carb to Reed Adapter	\$2.40	D1L46R
15	1	0861	F85748 2	Cylinder Drain Reed	\$3.57	D2L18R
16	1	1247	F85472 2	Cylinder Drain Cover	\$1.17	DL71R
17	1	550	826550	Powerhead Base	\$13.09	D8L01R
18	1	549	826549	Powerhead Base	\$11.11	D7L92R

* Special Order

O. D. 1.815"
I. D. 1.390"



2105

Oil Seal, Crankshaft
75hp (Upper & Lower)
90hp (Upper)

X-ref # 26-F474146, 828626
Retail: \$12.07 D7L16R

O. D. 1.815"
I. D. 1.200"



2141

Oil Seal, Crankshaft
90hp (Lower)

X-ref # 26-828627
Retail: \$10.09 D6L17R

Part # 2874-4 (Sportjet 90/95XR 1996-2000)

Honda

Johnson
Evinrude

Mercury

Suzuki

Tohatsu

Yamaha

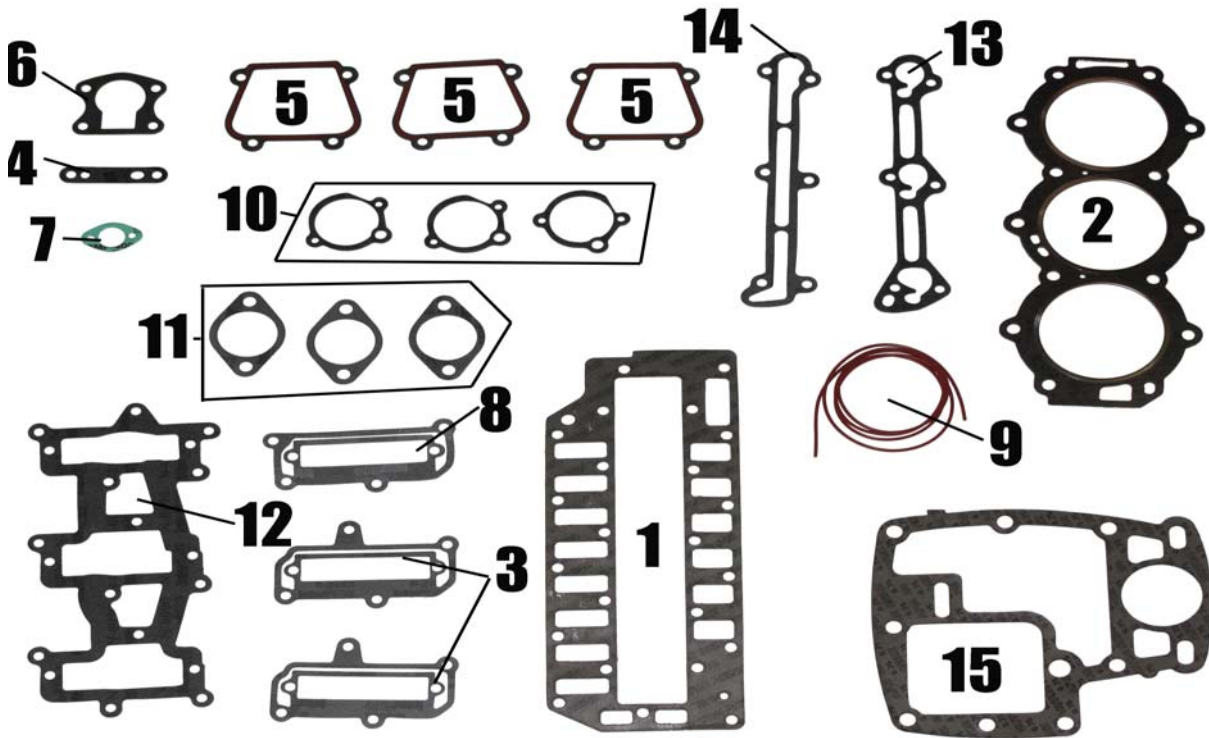

Kit #:	2874-4		#####	D61L34R		
Fits:						
Sportjet 90/95XR						
Ref #	Qty	Pro #	Oem Number	Description	Retail	-
1	2	023-1	819035 4	Exhaust Manifold	\$23.45	D13L35R
2	1	369	820438	Cylinder Head	\$45.64	D27L36R
3	2	9733	819733	Carb Adapter	\$1.43	D1L01R
4	1	1487	98769 1	Fuel Pump	\$1.52	DL93R
5	3	1236	F40223	Bypass Cover	\$6.17	D3L77R
6	1	0854	F476067	Thermostat Cover	\$1.69	DL99R
7	1	1249	F85762	Bypass Cover	\$2.90	D2L41R
8	1	1245	F85168 2	Carb Adapter	\$1.02	DL62R
9	1	SP1	N/A	Spaghetti Seal 48"	\$4.71	D2L88R
10	3	1265	F481836	Carb to Air Box	\$1.00	DL50R
11	3	1250	828925	Carb Base	\$0.71	DL50R
12	1	1244	F85159 1	Carb to Reed Adapter	\$2.40	D1L46R
13	1	0861	F85748 2	Cylinder Drain Reed	\$3.57	D2L18R
14	1	1247	F85472 2	Cylinder Drain Cover	\$1.17	DL71R
15	1	381AFM20	823700 2	Powerhead Base AFM20	\$18.11	D11L49R

* Special Order

O. D. 1.815"
I. D. 1.200"



2141

Oil Seal, Crankshaft
1995 Only

X-ref # 26-828627

Retail: \$10.09 D6L17R

O. D. 1.815"
I. D. 1.390"



2105

Oil Seal, Crankshaft
1996-2000

X-ref # 26-F474146, 828626

Retail: \$12.07 D7L16R

Part # 2875 (Chrysler / Force 100-140hp 1979-1999)

Honda
Johnson Evinrude
Mercury
Suzuki
Tohatsu
Yamaha

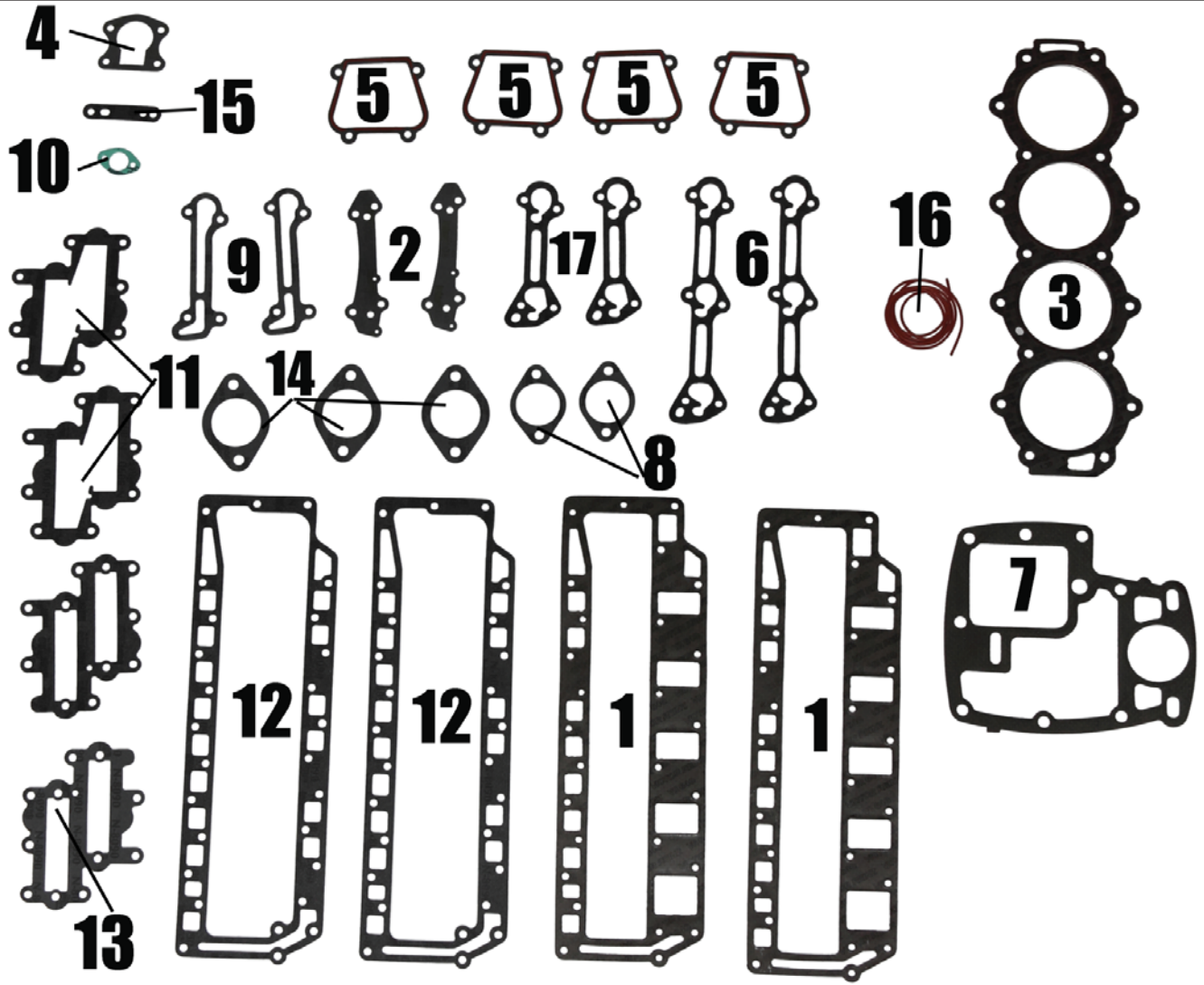

Kit #:	2875		\$90.84	D58L72R		
Fits:						
Chrysler / Force 100-140hp						
Ref #	Quantity	Pro #	Oem Number	Description	Retail	-
1	2	024	819024 2	Exhaust Plate Gasket	\$9.85	D5L72R
2	2	472	F686472	Cylinder Drain Cover	\$2.10	D1L35R
3	1	476	F476529 4	Cylinder Head Gasket	\$43.69	D27L27R
4	1	0854	F476067	Thermostat Cover	\$1.69	DL99R
5	4	1236	F40223	Bypass Cover	\$6.17	D3L77R
6	2	0861	F85748-2	Cylinder Drain Reed	\$3.57	D2L18R
7	1	1246	819381	Base Gasket	\$10.19	D6L23R
8	2	1250	828925	Carb Base	\$0.71	DL50R
9	2	*	F84472-5	Cylinder Drain Cover	-	-
10	1	1249	F85762	Bypass Cover	\$2.90	D2L41R
11	2	1254	828316	Carb Adapter	\$2.50	D1L52R
12	2	1259	F372154 1	Exhaust Plate (2 Req)	\$12.69	D7L21R
13	1	1260	F406406	Reed Plate	\$1.93	D1L18R
14	3	1263	F440906	Carburetor Base	\$0.96	DL58R
15	1	1487	98769 1	Fuel Pump	\$1.52	DL93R
16	1	SP1	N/A	Spaghetti Seal 48"	\$4.71	D2L88R
17	2	*	F84748-3	Gasket	-	-

* Special Order

O. D. 1.815"
I. D. 1.200"

2141
Oil Seal, Crankshaft
X-ref # 26-828627
Retail: \$10.09 D6L17R

Part # 2875-1 (Force 120hp 4 Cylinder 1995-1999)

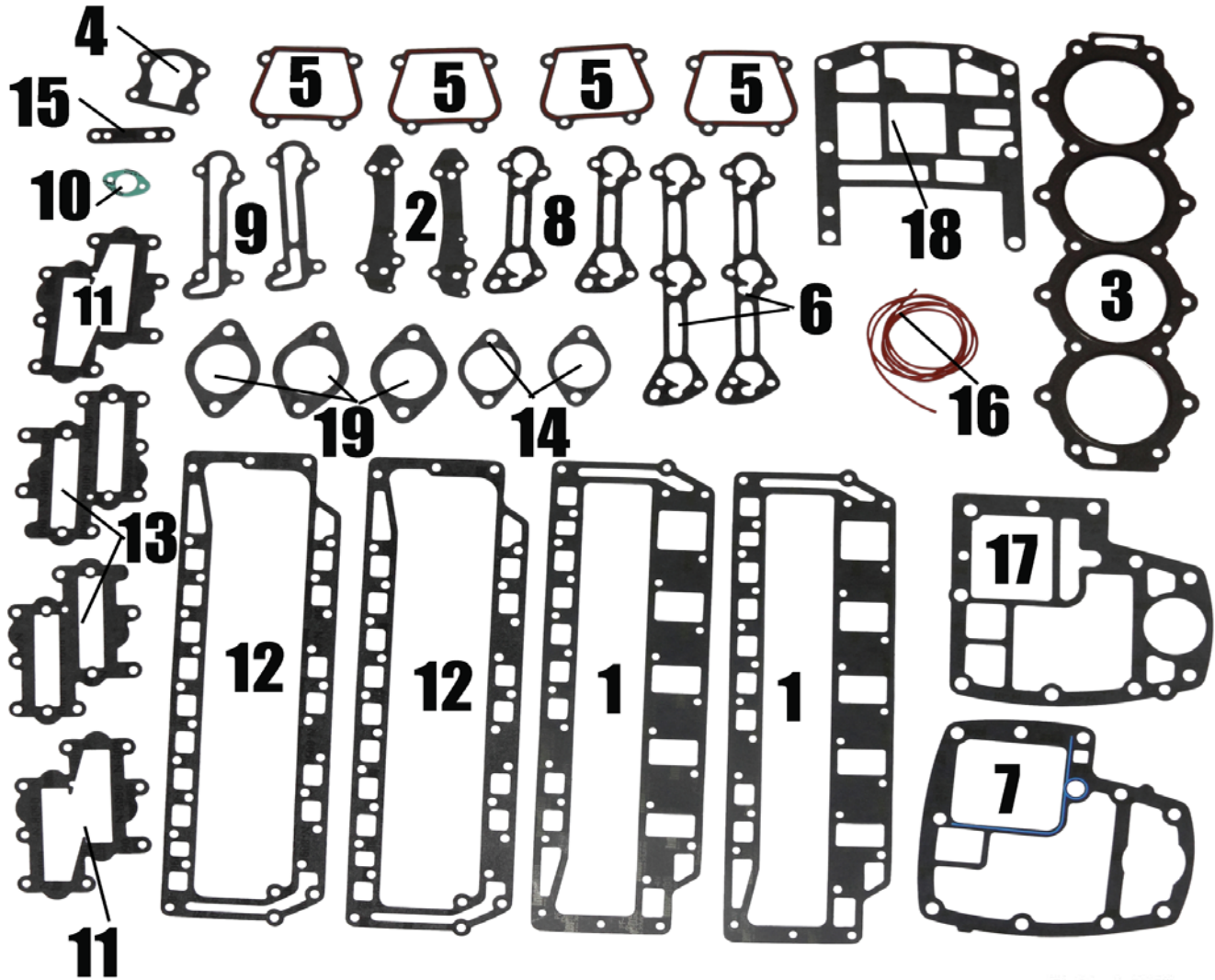

Honda

Johnson
Evinrude

Mercury

Suzuki

Tohatsu

Yamaha

Kit #:	2875-1			\$105.41	D63L24R	
Fits:						
Force 120hp 4Cylinder 1995-1999						
Ref #	Quantity	Pro #	Oem Number	Description	Retail	-
1	2	024	819024 2	Exhaust Plate Gasket	\$9.85	D5L72R
2	2	472	F686472	Cylinder Drain Cover	\$2.10	D1L35R
3	1	476	F476529 4	Cylinder Head Gasket	\$43.69	D27L27R
4	1	0854	F476067	Thermostat Cover	\$1.69	DL99R
5	4	1236	F40223	Bypass Cover	\$6.17	D3L77R
6	2	0861	F857482	Cylinder Drain Reed	\$3.57	D2L18R
7	1	1246	819381	Base Gasket	\$10.19	D6L23R
8	2	*	F84748-3	Cylinder Drain Plate	-	-
9	2	*	F84472-5	Cylinder Drain Cover	-	-
10	1	1249	F85762	Bypass Cover	\$2.90	D2L41R
11	2	1254	828316	Carb Adapter	\$2.50	D1L52R
12	2	1259	F372154 1	Exhaust Plate (2 Req)	\$12.69	D7L21R
13	1	1260	F406406	Reed Plate	\$1.93	D1L18R
14	2	1263	F440906	Carburetor Base	\$0.96	DL58R
15	1	1487	98769 1	Fuel Pump	\$1.52	DL93R
16	1	SP1	N/A	Spaghetti Seal 48"	\$4.71	D2L88R
17	1	549	826549	Powerhead Base	\$11.11	D7L92R
18	1	550	826550	Powerhead Base	\$13.09	D8L01R
19	3	1250	828925	Carb Base	\$0.71	DL50R

* Special Order

O. D. 1.815"
I. D. 1.390"



Upper 2105

Oil Seal, Crankshaft

X-ref # 26-F474146, 828626

Retail: \$12.07 D7L16R

O. D. 1.815"
I. D. 1.200"



Lower

2141

Oil Seal, Crankshaft

X-ref # 26-828627

Retail: \$10.09 D6L17R

Part # 2875-2 (Sportjet 120XR 1996-2000)

Honda
Johnson Evinrude
Mercury
Suzuki
Tohatsu
Yamaha

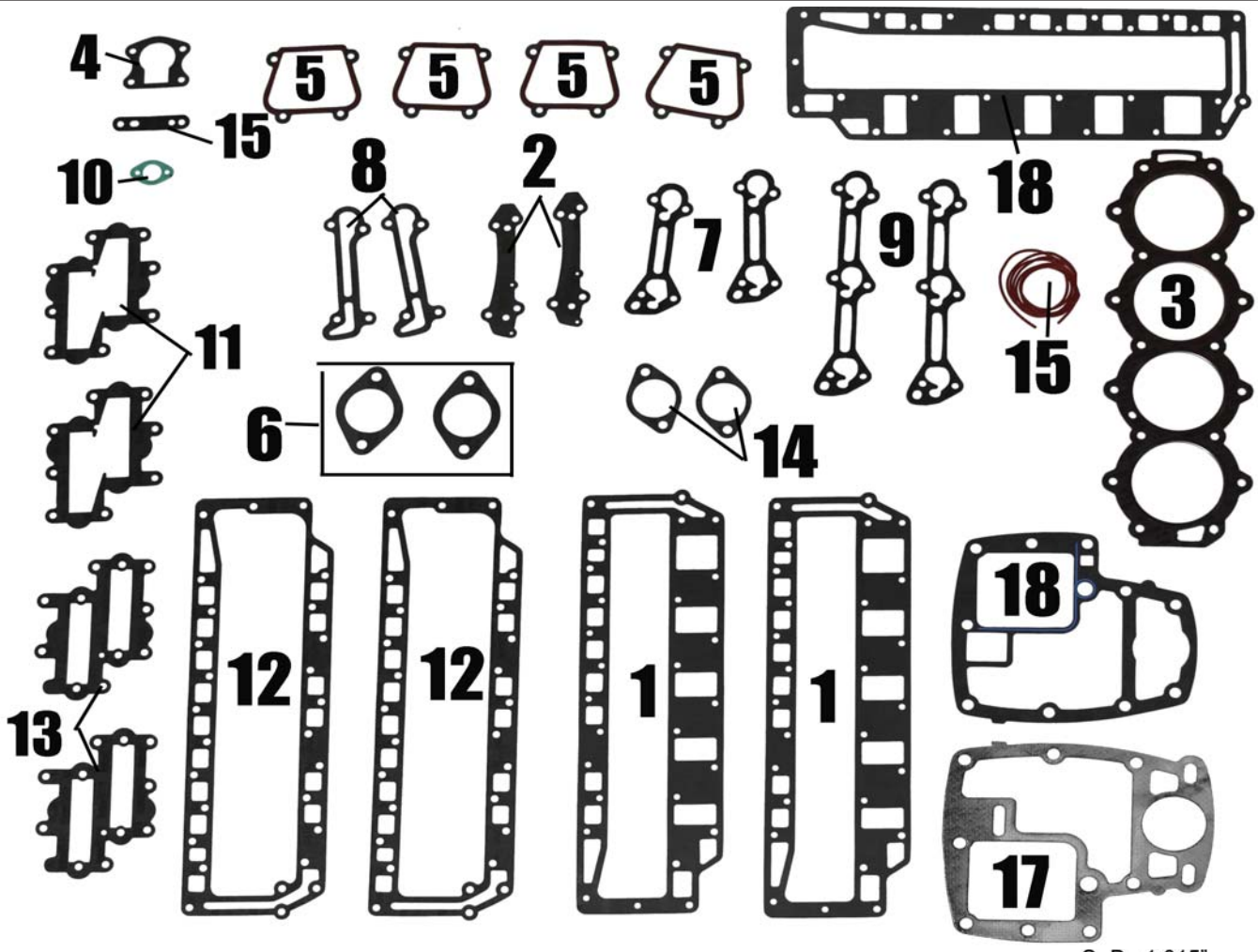

O. D. 1.815"
I. D. 1.390"



2105
Oil Seal, Crankshaft
75hp (Upper & Lower)
90hp (Upper)
X-ref # 26-F474146, 828626
Retail: \$12.07 D7L16R

O. D. 1.815"
I. D. 1.200"



2141
Oil Seal, Crankshaft
90hp (Lower)
X-ref # 26-828627
Retail: \$10.09 D6L17R

Kit #:	2875-2		\$121.12	<i>D74L14R</i>		
Fits:						
Sportjet 120XR 1996-2000						
Ref #	Quantity	Pro #	Oem Number	Description	Retail	-
1	2	024	819024 2	Exhaust Plate Gasket	\$9.85	D5L72R
2	2	472	F686472	Cylinder Drain Cover	\$2.10	D1L35R
3	1	476	F476529 4	Cylinder Head Gasket	\$43.69	D27L27R
4	1	0854	F476067	Thermostat Cover	\$1.69	DL99R
5	4	1236	F40223	Bypass Cover	\$6.17	D3L77R
6	2	1250	828925	Carb Base	\$0.71	DL50R
7	2	*	F84748-3	Cylinder Drain Plate	-	-
8	2	*	F84472-5	Cylinder Drain Cover	-	-
9	2	0861	F857482	Cylinder Drain Reed	\$3.57	D2L18R
10	1	1249	F85762	Bypass Cover	\$2.90	D2L41R
11	2	1254	828316	Carb Adapter	\$2.50	D1L52R
12	2	1259	F372154 1	Exhaust Plate (2 Req)	\$12.69	D7L21R
13	1	1260	F406406	Reed Plate	\$1.93	D1L18R
14	1	1263	F440906	Carburetor Base	\$0.96	DL58R
15	1	1487	98769 1	Fuel Pump	\$1.52	DL93R
16	1	SP1	N/A	Spaghetti Seal 48"	\$4.71	D2L88R
17	1	381AFM20	823700 2	Powerhead Base AFM20	\$18.11	D11L49R
18	1	024-1	819711 2	Exhaust Manifold	\$24.23	D13L35R
19	1	1246	819381	Base Gasket	\$10.19	D6L23R

* Special Order



271
271 Red Loctite Single .02oz High Strength for Large Bolts Single Use
Cross Ref #:
,
\$4.23 D3L17R



271-ML
271 Red Loctite 6ML tube High Strength for Large Bolts Small Diameter
Cross Ref #:
92-809819,500422,
\$9.11 D6L82R



262B
262 Red Loctite .34oz Medium to High Strength For Small Bolts
Cross Ref #:
,
\$27.36 D20L51R



248B
Semi Solid Stick, Loctite Medium Strength, 9 gram stick
Cross Ref #:
37684,
\$29.13 D21L84R



268B
Semi Solid Sticks, Loctite High Strength 9 gram stick
Cross Ref #:
37685,
\$29.13 D21L84R



991
Dielectric Grease Tube 5oz CDI Electronics
Cross Ref #:
,
\$66.05 D42L37R



235-16
Compound, Gasket Sealing 16 ounce with brush
Cross Ref #:
317201,
\$26.03 D13L01R



GS1-1
Gel Seal 50ml Tube Crankcase Anaerobic Sealant
Cross Ref #:
324073, 324073, 767244
\$22.11 D16L57R



GS1-10
518 Gasket Eliminator 300ml Block Half Flange Sealant
Cross Ref #:
,
\$120.68 D90L50R



GS1-2
Gel Seal 6ml Small Tube Single Use Crankcase Sealant
Cross Ref #:
327361,
\$7.21 D5L60R



18-9016
Silicone, Rtv Ultra Black
Cross Ref #:
,
\$31.03 D23L27R



1184
Rubber Gasket, ThreeBond Synthetic
Cross Ref #:
351052,
\$11.97 D8L36R

Chrysler / Force Sealers & Adhesives



1211
Silicone Liquid Gasket 3Bond
Universal

Cross Ref #:
\$**22.88** D16L20R



200763
Gasiola Thread Sealant
All Makes 1/4 Pint

Cross Ref #:
200763,
\$**32.80** D26L76R



66B
Silicone Sealant, Clear

Cross Ref #:
\$**9.04** D5L14R



40104
Prism Instant Adhesive
Loctite 401 Clear 2 Gram Tube

Cross Ref #:
\$**9.85** D7L38R



5200-3OZ
Sealant, 5200 White 3 Oz

Cross Ref #:
\$**22.41** D17L28R



5200B
Sealant, 5200 Black Cartridge

Cross Ref #:
\$**38.99** D26L67R



5200W
Sealant, 5200 White Cartridge

Cross Ref #:
\$**32.21** D20L57R



572R
572 Threadlocker, 50 ML
Red

Cross Ref #:
\$**36.98** D27L73R



680B
680 Loctite Retaining Compound
For Pulleys, Gears & Flywheels
fitting on shafts

Cross Ref #:
92-809833,
\$**28.84** D21L62R

**NOT ACTUAL
PRODUCT**



5200FC
Sealant, 5200 Fast Cure
Cartridge

Cross Ref #:
06520,
\$**36.53** D23L02R



8666
Adhesive, Bellows
Mercruiser

Cross Ref #:
92-86166Q 1, 18-9031
\$**10.84** D9L00R



909570
Neoprene Dip
All Makes

Cross Ref #:
\$**20.49** D17L33R



SX128
Salt Terminator 1Gal

Cross Ref #:

\$44.73 D31L31R



SX32M
Salt Terminator 32oz

Cross Ref #:

\$37.33 D26L13R



Q12-200ML
Q12 Rust Remover
200MI
Penetrating Rust Solvent
Cross Ref #:

\$9.31 D7L12R



Q20-150G
Q20 Lubricant 150G
Displaces Moisture, Stops Rust
Lubricates, Cleans, & Protects
Cross Ref #:

\$8.42 D6L44R



Q20-300G
Q20 Lubricant 300G
Displaces Moisture, Stops Rust
Lubricates, Cleans, & Protects
Cross Ref #:

\$10.05 D7L68R



Q30-400G
Q30 Super Protective Film
400G
Cross Ref #:

\$20.19 D14L39R



Q45-1KG
Q4-45 Hand Cleaner
1KG
Cross Ref #:

Cross Ref #:

\$31.31 D23L95R

Chrysler / Force Carb & Fuel Pump Kits

	Model	Year	Cyl	Carb Kit	Needle & Seat	Fuel Pump
Honda	35	1970-72, 1973	2	7037	7057	7806
	35	1972 1/2, 1974-75, 1989-91	2	7037	7057	7806
	45	1972 1/2-78	2	7037	7057	7806
	45	1974 1/2-83	2	7037	7057	7806
	40 / 50	1981-87,88 A Model	2	7037	7057	7806
	40 / 50	1988 B, C, D Model	2	-	-	7806
	40 / 50	1989-94 A, B, C, D	2	7023	-	7806
	40 / 50	1995-99 A, B, C, D	2	7023	-	7806
Johnson Evinrude	55	1972 1/2-76	2	7037	7057	7806
	55	1979	2	-	-	7806
	55	1983	2	-	-	7806
	70	1970-73, 1979-80	3	7037	7057	7806
	70	1991-95 Single Carb	3	7023	-	7806
	70	1999	3	-	-	7806
	75	1974-79	3	7037	7057	7806
	75	1980-83	3	7037	7057	7806
Mercury	75	1996-98 Single Carb	3	7023	-	7806
	75	1999	3	9735	-	7806
	85	1970-73, 1977-79	3	7033	7057	7806
	85	1980-89	3	7033	7041	7806
	90	1974-77	3	7037	7057	7806
	90	1983, 1989-90	3	7033	7057	7806
	90	1991-94	3	-	-	7806
	90	1995-99	3	7033	7057	7806
Suzuki	90-95	Sport Jet 1993-96	3	7023	-	7806
	100	1979-81,1983-84	4	-	-	7806
	105	1972-78	4	7037	7057	7806
	105	1982, 1979-83	4	7037	7057	7806
	115	1977-83	4	-	-	7806
	120	1971-77	4	7037	7057	7806
	120	1989-94	4	-	-	7806
	120	1995-99	4	-	-	7806
Tohatsu	120	Sport Jet 1996-2000	4	7023	-	7806
	125	1983-88 Later	4	7037	7057	7806
	130	1972	4	7037	7057	7806
	135	1974-77	4	7037	7057	7806
	140	1978-83	4	7037	-	7806
	150	1989-94	5	7037	-	7806



06162

Fuel Stabilizer Gas 16oz

X-ref # 06126

Retail: \$10.18 D7LI3R



851160

Fuel Treatment, 8 oz. Sentry

X-ref #

Retail: \$10.99 D9L23R



RNGFR

Ringfree Fuel Additive 12oz

X-ref # ACCRNGFRPL12

Retail: \$22.35 D17L99R



RNGFR-QT

Ring free Fuel Additive 32oz

X-ref # ACC-RNGFR-PL-32

Retail: \$55.90 D45L00R



7037
Carburetor Kit 3636AP
Chrysler 3-140hp
1984 & Below
Cross Ref #:
FK10004,FK10027, 18-7037, 40501
\$14.62 D10L23R



9209
Carburetor Gasket Set
Force 25hp - 85hp
Cross Ref #:
FK10209,
\$7.00 D5L81R



7023P
Carburetor Kit, Press In Seat
Force 40-150hp SportJet 120
Chrysler 140hp
Cross Ref #:
FK10023,
\$6.31 D4L99R



7033
Carburetor Kit
Chrysler 55-135hp
Cork 76-81
Cross Ref #:
FK10053, FK10005, 18-7033
\$26.79 D16L03R



9736
Carburetor Gasket Set
Force 75hp/90hp
Cross Ref #:
809736A1, FK10323
\$5.76 D3L91R



9735
Carburetor Kit
Force 75-90hp
SportJet 90-95
Cross Ref #:
809735A 1, FK10357, 809735A1
\$45.75 D37L97R



7103
Carburetor Repair Kit
Force 120hp Sportjet 120
Chrysler 115-140hp 1981-1988
Cross Ref #:
FK10103-2, FK10103, FK10103-1
\$106.08 D88L05R



7623
Gasket, Fuel Bowl
Force 15-125 Sport Jet 90-120
Chrysler 10-140
Cross Ref #:
27-FO15623,
\$1.92 D1L30R



5323
Gasket, Fuel Bowl Screw
Force 50-120 SportJet 120
Chrysler 35-140
Cross Ref #:
27-FO5323,
\$3.50 D2L91R



9114
Gasket, Carb to Reed Adapter
Force 75hp
Cross Ref #:
27-819114 1,
\$4.91 D3L49R



9113
Gasket, Reed
Force 70-75hp
Cross Ref #:
819113,
\$14.27 D8L31R

Honda



9733
Gasket, Carb Adapter
Force 75-90hp
SportJet 90/95
Cross Ref #:
27-819733,
\$1.43 D1L01R



1244
Gasket, Carb to Reed Adapter
Force 85-90hp Chrysler 75-85hp
SportJet 90/95
Cross Ref #:
27-F85159-1, F85159, F85159-1,
F85159-2, 18-0853, 37210
\$2.40 D1L46R

Johnson
Evinrude



1245
Gasket, Carb Adapter
Force 90hp / Sport Jet 95XR
Cross Ref #:
27-F85168-2, 18-0855, 37220
\$1.02 DL62R



1254
Gasket, Carb Adapter
Force 120hp
SportJet 120XR
Cross Ref #:
27-828316, 18-0314, 37320
\$2.50 D1L52R

Mercury



1260
Gasket, Reed Plate
Force 120-150hp
Sportjet 120 Chrysler 90-140
Cross Ref #:
27-F406406, F178406, F406406, 18-
0915, 37370
\$1.93 D1L18R



1265
Gasket, Carb to Air Box
Force 85/90hp SportJet 90/95
Chrysler 55-90hp
Cross Ref #:
27-F481836, 18-0152, 37420
\$1.00 DL50R

Suzuki



1250
Gasket, Carburetor Base
Force 75-90hp
Sportjet 90/95XR
Cross Ref #:
27-828925, 18-0960, 37150
\$0.71 DL50R



1263
Gasket, Carburetor Base
Force 40-150hp Sportjet 120
Chrysler 35-140hp
Cross Ref #:
27-F440906,
\$0.96 DL58R

Tohatsu



0861
Gasket, Cylinder Drain Reed
Force 70-90 Sport Jet 90
Chrysler 70-90
Cross Ref #:
27-F85748-2, 18-0861, 37250,
37250T
\$3.57 D2L18R



5323
Gasket, Fuel Bowl Screw
Force 50-120 SportJet 120
Chrysler 35-140
Cross Ref #:
27-FO5323,
\$3.50 D2L91R

Yamaha



7623
Gasket, Fuel Bowl
Force 15-125 Sport Jet 90-120
Chrysler 10-140
Cross Ref #:
27-FO15623,
\$1.92 D1L30R



93421
Swivel Ball, Throttle Linkage
Mercury 10-200hp
Force 40/50hp
Cross Ref #:
93421, 93421
\$12.70 D10L54R

Needles & Seats



7041
Needle & Seat
Chrysler 10-135hp
Cross Ref #:
FO10790, F016311, 18-7041, 40930
\$11.60 D6L69R



7057
Needle & Seat
Mercury 10-95hp Inlines
Chrysler/Force 4-100hp
Cross Ref #:
92581, FO10790, 103A1, 1138, 1473, 18-7057
40920, 9258, 92581, 934
\$9.99 D5L99R



7065
Inlet Needle, Press In
Force 15-120hp
Sportjet 90-120hp
Cross Ref #:
F10265, FK10264, FK10309
\$17.90 D14L86R



7120
Needle & Seat Kit
Force 35-85hp 1984-88
Chrysler 25-105hp 83-84
Cross Ref #:
FK10120-1,
\$33.92 D28L15R



7903
Needle Kit
Force 40/50 & 125hp
Cross Ref #:
851903A 1, FK10107-1, FK10107-2,
FK10107-3, 851903A1
\$38.67 D32L10R

Fuel Pump Repair Kits



1812
Fuel Pump Kit
Force 40-150hp 92-99
Cross Ref #:
42990A10, 18-7817, 40290, 42990A1, 42990A10
42990A11, 42990A2, 42990A3, 42990A4, 42990A5
42990A6, 42990A7, 42990A8, 42990A9, 857005A1
\$17.99 D10L79R



7805
Fuel Pump Kit
Force 4-20hp
Chrysler 3-15hp
Cross Ref #:
27-818043A1, F2A24747 1, 18-
7805, 40860
\$7.99 D4L42R



7806
Fuel Pump Kit
Force 35-150hp
Cross Ref #:
F438747, 18-7806-1, 40870
\$10.90 D6L54R



1487
Gasket, Fuel Pump
Mercury 30-300hp
Force 40-120hp
Cross Ref #:
27-98769 1, 18-0970, 32960, 98769
987691
\$1.52 DL93R

Chrysler / Force Fuel Filters



Chrysler
Force

Honda

Johnson
Evinrude

Mercury

Suzuki

Tohatsu

Yamaha



7829P
Fuel Filter, Inline 1/4"
Universal

Cross Ref #:
16494, 13430, 16494, 16494, 18-7829, 67F
24251-01-00, 816296, 816296K03, 816296Q

816296Q03, 816296T, 9-37958

\$5.99 D3L59R



311227
Fuel Filter, Inline 5/16"
Universal

Cross Ref #:
35-816296Q2, 134301, 134301, 164941, 164941,
175226, 175226, 18-7830, 18-7830, 3852224,
3852224, 398327, 40155, 65W-24251-00-00, 65W-
24251-10-00, 816296BK2, 816296B1, 816296B2,

816296K2, 816296Q1, 816296Q2, 816296

\$6.89 D4L13R



311679
Fuel Filter, Inline 3/8"
Universal

Cross Ref #:
398319, 18-7831, 18-7831, 311679
360941, 398319, 40165, 802128A1

\$7.19 D3L95R



7724
Fuel Filter, Inline 1/4"
Universal/Transparent

Cross Ref #:

\$7.13 D4L15R



7723
Fuel Filter, Inline 5/16"
Universal/Transparent

Cross Ref #:

\$7.13 D4L15R



7722
Fuel Filter, Inline 3/8"
Universal/Transparent

Cross Ref #:
5005266, 18-7722, 5005266,

5007326, 5007335, 765548

\$7.13 D4L15R



7856-1
Fuel Filter, 5/16" Inline Metal
Universal

Cross Ref #:

, 18-7856-1

\$11.49 D6L27R



7857-1
Fuel Filter 3/8" Inline Metal
Universal

Cross Ref #:

, 18-7857-1

\$10.49 D5L82R



7852
Fuel Filter & Bracket
Mercury Style small hole
4-3/8" Filter 10Mic 1/4 NPT

Cross Ref #:
802893Q4, 18-7852-1, 24950
9-37851

\$42.17 D22L06R



7845
Fuel Filter Water Separating
Mercury Style small hole
4.35" Long / 10 Micron

Cross Ref #:
35-807172, ABB-FUELF-IL-TR, MAR-FUELF-IL-TR, 18-7845
18-7945, 24940, 35-60494, 52546, 55501, 57520, 60494A12,
60494A5, 604941, 802893Q, 802893Q01, 805269, 805269A12

8052691, 806771, 806771A12, 807172, 807172A1

\$8.38 D5L67R



18-7938
Filter & SS Bracket 3/8" Inlet
Racor 10 Micron w/ Clear Bowl
3/8" NPT In - Out

Cross Ref #:

, 9-37887

\$192.99 D170L34R



7853P
Fuel Water Sep Bracket Only
Racor Style 1/4" NPT Aluminum
Includes 1/4 Fuel Fitting

Cross Ref #:

, MAR-FLTHD-AL-12, 18-7853-1,
55481, 89876, 89876A3

\$27.03 D16L53R



18-7951
Fuel Filter, Water Separator
Racor Style
w/Bracket 1/4" NPT
Cross Ref #:
320RRAC01, 9-37881
\$154.29 D92L57R



18-7777-1
Fuel Filter Kit w/ SS Bracket
Mercury Style Thread
Cross Ref #:
89876A3, MAR-FLTHD-SS-12,
55481, 89876, 89876A3, 9-37855
\$105.99 D64L84R

Honda



7932P
Fuel Filter w/ Bowl & Bracket
5/16 & 3/8 Barb w/ 1/4NPT
Racor Style 10 Micron
Cross Ref #:
S3214,
\$64.88 D46L32R



18-7928
Fuel Filter w/ Clear Bowl
Racor Style
Cross Ref #:
, 9-37882
\$61.79 D37L16R

Johnson
Evinrude



7933P
Fuel Filter with Bowl
Bracket 1/4" Stainless
10 Micron
Cross Ref #:
,
\$148.99 D90L00R



7937P
Fuel Filter with Bowl
Bracket 3/8" Stainless
10 Micron
Cross Ref #:
,
\$131.99 D80L00R

Mercury



7940F
Fuel Filter for 7940P
Universal
**Picture
Coming Soon**
Cross Ref #:
35-60494-1,
\$16.15 D11L09R



7940P
Fuel Water Separator Assembly
Universal
Cross Ref #:
,
\$50.49 D36L20R

Suzuki



7938P
Fuel Filter without Bowl
Bracket 3/8" Stainless
10 Micron
Cross Ref #:
,
\$89.99 D69L86R



7919P
Fuel Filter
Racor Style
10 Micron
Cross Ref #:
35-809097, 18-7919, 35-809097,
8M0103095, 809097
\$21.58 D14L31R

Tohatsu



18-7919
Fuel Filter, Small Hole
Mercury
S3213
Cross Ref #:
S3213, 9-37811
\$28.59 D17L27R



18-7947
Fuel Water Separating Filter
Honda & Suzuki
ALL
Cross Ref #:
17670-ZW1-030-GH, 9-37812
\$25.49 D15L36R

Yamaha

Chrysler / Force Fuel Filters



Chrysler
Force

Honda



18-7948
Fuel Filter, Large Hole
Water Separator, 10 Micron
S3227 S3228 Racor
Cross Ref #:
17670-ZW1-801AH, S3227, S3228,
17670-ZW1-801AH, 9-37810
\$27.99 D16L81R



7922P
Bowl, Clear Plastic
Racor Style
Cross Ref #:
,
\$21.62 D14L33R

Johnson
Evinrude



18-7922
Bowl, Clear Plastic
Racor Style
Cross Ref #:
, 9-37884
\$38.49 D22L81R



18-7924
Fuel Filter Metal Bowl
Racor Style
Cross Ref #:
660RRAC01, 9-37885
\$62.49 D35L92R

Mercury



18-8011
Fuel Line Assy 5/16" 8ft
Chrysler Single End
Cross Ref #:
FS409752,
\$73.99 D44L49R



3-4395
Fuel Line Assembly 5/16" 7ft
Universal
Cross Ref #:
, 039729395104
\$55.44 D33L26R

Suzuki



18-8032
Fuel Line Assembly 5/16" 12ft
Universal w/ No Ends
Cross Ref #:
, 9-38121
\$74.49 D44L95R



100
Fuel Hose 5/16" Silver per FT
Mercury/Force Universal
Oetiker Clamp # 4-145
Cross Ref #:
858610100, 8M0038500, 16789100,
8M0038500
\$3.14 D2L51R

Tohatsu



313-1
Fuel Hose 5/16" Type A Per FT
Low Perm 1 FT
Oetiker Clamp # 4-170
Cross Ref #:
,
\$3.45 D1L90R



315-056
Fuel Hose Type B 5/16" per FT
MPI Black
Oetiker Clamp # 4-153
Cross Ref #:
,
\$2.39 D1L02R

Yamaha



314-1
Fuel Hose 1/4 Type A Per FT
Low Perm 1FT
Oetiker Clamp # 4-170
Cross Ref #:
,
\$3.42 D1L88R



315-014
Fuel Hose Type B 1/4 ID per FT
MPI Black
Oetiker Clamp # 4-133
Cross Ref #:
,
\$1.71 DL94R



375-1
Fuel hose 3/8 Type A per FT
Low Perm, Below Deck
Oetiker Clamp # 4-185
Cross Ref #:

\$5.41 D1L88R



315-038
Fuel Hose Type B 3/8 ID per FT
MPI Black
Oetiker Clamp # 4-170
Cross Ref #:

\$2.49 D1L32R



18-8062
Fuel Connector Engine End
Force 9.9-150hp Chrysler 2-140
Suzuki DT6 / DF4-15
Cross Ref #:
F197787-3, F187787-3, F187787Q3
F197787, 9-38013

\$16.09 D9L66R



18-8071
Fuel Connector Tank End 3/8"
Force
Suzuki
Cross Ref #:
99105-00192, 9-38006, 99105-
00192, 99105-99100

\$9.59 D4L84R



3-3405
Brass Barb
Universal Marine Applications
3/8" x 1/4" NPT
Cross Ref #:
22-802193Q, 18-8074, 39729334059
9-38018

\$4.14 D2L53R



8002
Primer Bulb 1/4" Hose
Universal

Cross Ref #:
FA24766, FA387766, FA901766, FFF000105, FFF001212,
F2A901766, F298766, F298776, F387766-1, 14211M, 16572M,
16723M, 18-8002, 81325M, 818004A1, 819905A1, 82545M
89396A38, 89396Q01, 89396Q38

\$32.59 D19L52R



8004
Primer Bulb 5/16" Hose
Universal
Cross Ref #:
89396A38, 174511, FA24766, FA387766, FA601766,
FFF000105, FFF000764, FFF001212, FS387766,
F2A901766, F298766, F298776, F387766-1, 13330Q
5, 14211M, 16523M, 16572M, 174511, 775638, 18-
8004, 25426, 29479, 58805, 58805A1,,

\$32.50 D19L50R



8005
Primer Bulb 3/8" Hose
Universal
Cross Ref #:
775639, 13330A2, 13330A3, 13330A4,
13330B1, 13330Q06, 13330Q07, 13330Q5,
17149M, 17165M, 18-8005, 5008586, 775639

\$32.50 D19L50R



**Picture
Coming Soon**

82079
Fuel Treatment, 32 oz. Sentry
Universal
Cross Ref #:

\$31.99 D26L42R



851160
Fuel Treatment, 8 oz. Sentry
Cross Ref #:

\$10.99 D9L23R

FORCE - CHRYSLER Boyesen Reeds

Model	Year	Part#
35HP	thru 1992	B224
40HP	thru '99	B224
50HP	thru '99	B224
70HP	thru '90	B235
70HP	1993 & up	B234
75HP	thru '92	B235
75HP	1993 & up	B234
85HP	thru '92	B235
85HP	1993 & up	B234
90HP (Model A only)	thru '92	B235
90HP	1993 & up	B234
90 Chrysler		B245
100 Chrysler		B245
115HP	thru '92	B245
115HP	1993 & up	B244
120HP	thru '92	B245
120HP	1993 & up	B244
125HP	thru '92	B245
125HP	1993 & up	B244
140HP Chrysler		B245
150HP (Model A only)	1989-90	B255
150HP (angled block)	1990-94	B255F

For sustained High RPM operation (racing), add R suffix, e.g. 244R

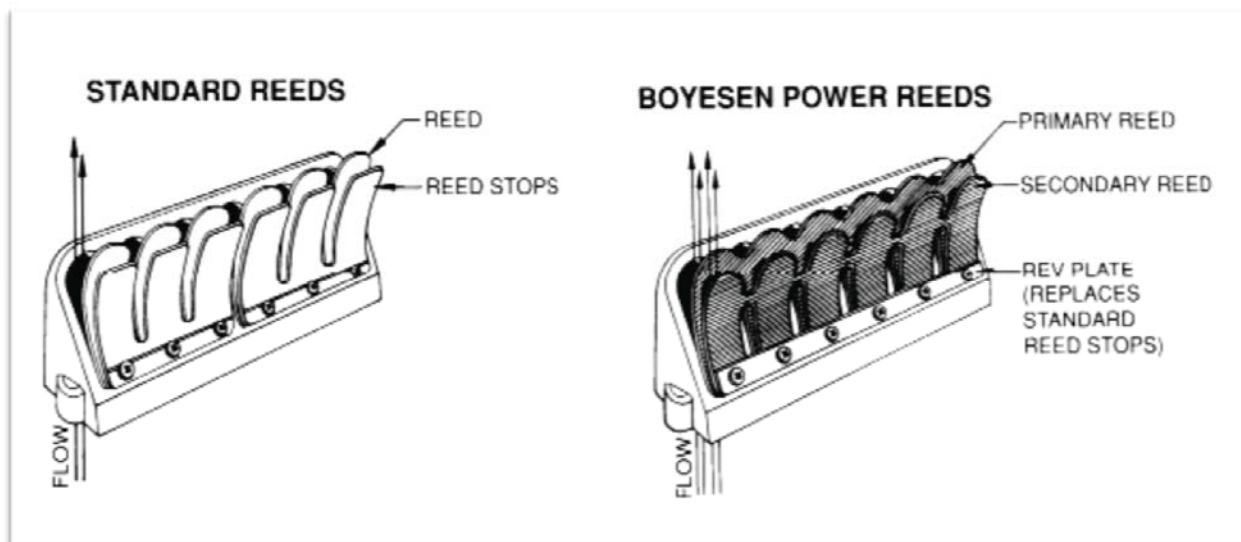

Reeds are one way valves controlling the amount of air/fuel mixture entering the crankcase of your outboard engine, then sealing it in order to prevent it from escaping. Every two cycle outboard has them. But, the stock reeds in your outboard have a single-stage design that limits their efficiency. That's why stock outboards often cough and sputter at idle, fail to deliver a good hole shot, feel boggy or lifeless under throttle application, burn to much fule or lack top end punch. Plus, standard reeds are made of metal. Should one break, it could cause extensive damage to your outboard. Boyesen Power reeds are different... and better! They feature a patented dual-stage design allowing our reeds to respond instantly to any change in air/fuel flow as you accelerate or back off the throttle. The result? A dramatic increase in efficiency and performance across the entire power band, from start-up to flat out!

Chrysler
Force

Honda

Johnson
Evinrude

Mercury

Suzuki

Tohatsu

Yamaha

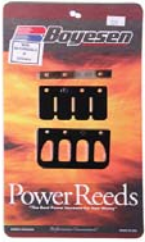

B224
Reed Kit, Boyesen
Force 35-50hp
Thru 1992
Cross Ref #:
\$69.94 D42L81R



B234
Reed Kit, Boyesen
Force 75-90hp 1993 & Up
SportJet 90 3cyl
Cross Ref #:
\$104.94 D64L23R

Honda

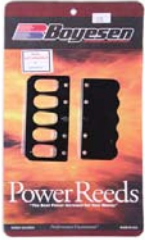

B235
Reed Kit, Boyesen
Force 70,75,85,90hp
Thru 1992
Cross Ref #:
\$104.94 D64L23R



B244
Reed Kit, Boyesen
Force 115-125 1993-1995
SportJet 120 4cyl
Cross Ref #:
\$129.94 D79L53R

Johnson
Evinrude

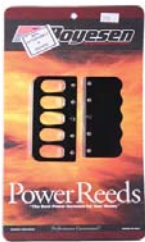

B245
Reed Kit, Boyesen
Chrysler 115, 120, 125
Thru 1992
Cross Ref #:
\$129.94 D79L53R

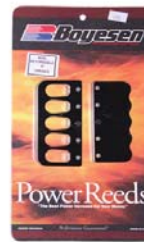

B255
Reed Kit, Boyesen
Force 150 A Model
1989-1990
Cross Ref #:
34-F530160,
\$154.93 D94L83R

Mercury



B255F
Reed Kit, Boyesen
Chrysler, Angled Reeds
1990-94
Cross Ref #:
\$154.93 D94L83R



B265P
Reed Kit, Boyesen
SportJet 240 EFI
Cross Ref #:
\$219.93 D134L62R

Suzuki

Tohatsu

Yamaha

	Part #	Application	
Chrysler / Force	C524	Force 35-50hp 2 Cylinder	Up to 1992
	C534	Force 70-90hp 3 Cylinder	1993 & Up
Honda	C535	Force 70-90hp 3 Cylinder	Up to 1992
	C544	Force 100-140hp 1993 & Up	
	C545	Force 100-140hp Up to 1992	
Johnson Evinrude	C555	Force 150hp 5 Cylinder	



C534

Reed Kit
Force 70-90hp 3 Cylinder
1993 & Up

Cross Ref #:

\$85.74 D61L20R

Honda

Johnson
Evinrude

Mercury

Suzuki

Tohatsu

Yamaha

M.E.D.S.

MARINE ENGINE DIAGNOSTIC SYSTEM

**BUNDLE
OPTIONS**

**Helping Independent
Technicians Generate
More Repair Revenue!**



To Learn more about M.E.D.S. & View the Engines M.E.D.S. Supports, Visit www.cdielelectronics.com and Check Out the M.E.D.S. Diagnostic Software Tab at the Top of the Page!

M.E.D.S. Bundle Options

Name	Part Number	Includes
Basic Bundle	531-0200T1	Mercury, Yamaha, J/E
Standard Bundle	531-0500T	Merc, Yam, J/E, Suzuki, Honda, MEFI 1-4
Professional Bundle	531-0500T3	Merc, Yam, J/E, Suzuki, Honda, SeaDoo, MEFI 1-4, CANbus



Customer/Technical Support: 1.256.772.3829 • Toll Free: 1.800.467.3371 • cdielelectronics.com



XT-Series Alternators

**For WakeBoat and
Inboard Gas Applications**

**MORE POWER
AT IDLE!**

170A in a Small Case Package
Up to 110A at Idle Speeds
Drop-in Replacement for Underpowered Vessels
Custom High Speed Bearings for Long Life
USCG Title 33, ISO 8846 and SAE J1171 Certified



170A Single
Foot (11Si)
XT-SF-170-IR



170A Vortec
Mount (9Si)
XT-VT-170-IR



SCAN ME



www.balmar.net • Customer Service: +1 (360) 435-6100 x1 • Technical Support: +1(360) 435-6100 x3



Chrysler
Force

Honda

Johnson
Evinrude

Mercury

Suzuki

Tohatsu

Yamaha

Marine

The Power of WAI

Features:

- Extensive product line available with +450 part numbers
- WAI products are tested to OE specifications
- 100% NEW units (no core)
- WAI / Transpo electronics in all alternators
- Premium WBD bearing
- J1171 marine certification approved
- Online ordering and cataloguing (e-store)



USA

WAI Corporate Florida
3300 Corporate Way
Miramar, FL 33025

Toll Free: 1.800.877.3340

www.waiglobal.com

WAI, A USA COMPANY

The brand OEM's rely on and enthusiasts ask for by name



THE IGNITION SPECIALIST



Chrysler Spark Plugs

Chrysler	Model	Year	Stock Plug	Iridium Ix	Gap
150 Hp		1972-1976	BUHW		
140 Hp		1978-1984	BUHW		
135 Hp		1969-1971	BUHW		
135 Hp		1974-1977	BUHW		
130 Hp		1972-1973	BUHW		
125 Hp		1981	BUHX		
120 Hp		1970-1977	BUHW		
115 Hp		1977-1982	BUHW		
115 Hp		1983-1984	BUHX		
105 Hp		1966-1967	*BR6S		0.30
105 Hp		1968-1974	BUHW		
105 Hp		1975-1976	BUHX		
105 Hp		1976-1983	BUHW		
100 Hp		1979-1984	BUHW		
90 Hp		1974-1977	BUHW		
90 Hp		1983-1984	BUHW		
85 Hp		1969-1973	BUHW		
85 Hp		1977-1984	BUHW		
80 Hp		1965	BR6S		
75 Hp		1966-1967	BR6S		
75 Hp		1968	BUHX		
75 Hp		1974-1984	BUHW		
70 Hp		1969-1973	BUHW		
70 Hp		1979-1980	BUHW		
65 Hp		1977-1978	BUHX		
60 Hp		1974-1976	BUHX		
60 Hp		1984	BUHW		
55 Hp		1980-1983	BUHW		
55 Hp	Magneto	1969-1980	BUHX		
55 Hp	Std Ign	1967-1976	B6HS		0.30
50 HP		1965-1966	*BR6S		0.30
50 Hp		1981-1984	*BR6HS	*BR6HIX	0.30
45 Hp		1965-1967	*BR6S		0.30
45 Hp		1968-1984	*BR6HS	*BR6HIX	0.30
45 Hp	Magneto	1971-1978	*BR6HS	*BR6HIX	0.30
35 Hp		1965-1967	*BR6S		0.30
35 Hp		1968-1984	*BR6HS	*BR6HIX	0.30
30 Hp		1973-1982	*BR6HS	*BR6HIX	0.30
25 Hp		1973-1984	*BR6HS	*BR6HIX	0.30
20 Hp		1965-1967	*BR6S		0.30
20 Hp		1968-1982	*BR6HS	*BR6HIX	0.30
15 Hp		1974-1984	*BR6HS	*BR6HIX	0.30
12.9 Hp		1971-1973	*BR6HS	*BR6HIX	0.30
12 Hp		1979	*BR6HS	*BR6HIX	0.30
10 Hp		1974-1978	*BR6HS	*BR6HIX	0.30
9.9 Hp		1968-1986	*BR6HS	*BR6HIX	0.30
9.2 Hp		1966-1967	*BR6S		0.30
9.0 Hp		1965	*BR6S		0.30
8.0 Hp		1979-1981	*BR6HS	*BR6HIX	0.30
7.5 Hp		1979-1984	*BR6HS	*BR6HIX	0.30
7.0 Hp		1969-1970	*BR6HS	*BR6HIX	0.30
6.6 Hp		1968	*BR6HS	*BR6HIX	0.30
6.0 Hp		1965-1967	*BR5HS		0.30
6.0 Hp		1971-1977	*BR6HS	*BR6HIX	0.30
6.0 Hp		1978-1982	*BR6HS	*BR6HIX	0.30
5.0 Hp		1969-1970	*BR6HS	*BR6HIX	0.30
5.0 Hp		1974-1976	*BR5HS		0.30
4.9 Hp		1973-1975	*BR5HS		0.30
4.5 Hp		1972	*BR6HS	*BR6HIX	0.30
4.4 Hp		1968	*BR6HS	*BR6HIX	0.30
4.0 Hp		1976-1984	*BR6HS	*BR6HIX	0.30
3.5 Hp		1980-1984	*BR6HS	*BR6HIX	0.30

* Denotes part is special order only

Force Spark Plugs

Force	Model	Year	Stock Plug	Iridium IX	Gap
150 Hp	w/Prestolite Ign	1989-1991	BUHX		
150 Hp	w/Thunderbolt Ign	1991-1994	BUHW		
125 Hp		1983-1989	BUHX		
120 Hp	w/Prestolite Ign	1990-1991	BUHX		
120 Hp	w/Thunderbolt Ign	1991-1993	BUHW		
120 Hp	w/Thunderbolt Ign	1994-1999	BUZHW		
90 Hp	w/Prestolite Ign	1990-1991	BUHX		
90 Hp	w/Thunderbolt Ign	1991-1993	BUHW		
90 Hp	w/Thunderbolt Ign	1994-1999	BUZHW		
85 Hp		1983-1989	BUHX		
75 Hp		1996-1999	BUZHW		
70 Hp	w/Thunderbolt Ign	1991-1995	BUHW		
60 Hp		1985	BUHW		
50 Hp		1984-1987	B7HS		0.30
50 Hp	w/Prestolite Ign	1988-1991	BUHX		
50 Hp	w/Thunderbolt Ign	1991-1993	BUHW		
50 Hp	w/Thunderbolt Ign	1994-1999	BUZHW		
40 Hp		1992-1993	BUHW		
40 Hp		1994-1999	BUZHW		
35 Hp		1986-1991	*B6HS-10		0.40
25 Hp		1996-1999	*BP7HS	*BR7HIX	0.35
15 Hp		1984-1993	*BP7HS	*BR7HIX	0.30
15 HP		1994-1999	*BP7HS	*BR7HIX	0.35
9.9 Hp		1984-1993	*BP6HS	*BR6HIX	0.30
9.9 Hp		1994-1999	*BP6HS	*BR6HIX	0.35
7.5 Hp		1985	B6HS		0.30
5.0 HP		1988-1993	*BP6HS	*BR6HIX	0.30
5.0 Hp		1994-1999	*BP6HS	*BR6HIX	0.35
4.0 Hp		1984-1987	B6HS		0.30
3.0 Hp		1990-1994	BP6HS-10		0.40

* Denotes Parts is special order only

Honda

Johnson
Evinrude

Mercury

Suzuki

Tohatsu

Yamaha

Chrysler & Force Ignition

HP	Year	S/N-Model	Ignition	Stator	Trigger	Rectifier	Ign Coil
3.5	1980	32HOD	Magneto	Magneto	* F12359	-	185-2370
3.5	1981-1984	32H1D/E/H/G	Magneto	Magneto	* F12359	-	185-2370
3.6	1974-1976	32BC/HC/33BC/HC	Magneto	Magneto	Points	-	NLA
4	1976-1984	ALL	Magneto	Magneto	* F12359	-	185-2370
4	1984-1987	Manual Start	Magneto	Magneto	* F12359	-	185-2370
4.9	1975-1976	ALL	Magneto	Magneto	* F12359	-	NLA
5	1975-1976	ALL	Magneto	Magneto	* F12359	-	NLA
5	1984-1989	88A, 88B, 89A	Magneto	Magneto	* F12359	-	185-2370
5	1989-1992	89B	Magneto	Magneto	* F12359	-	185-2370
5	1992-1998	0E000001-0E344999	SEMSS (BIM II)	Magneto	In CD	-	* 850899T
6	1975-1982	ALL	Magneto	Magneto	Points	-	185-2370
7.5	1972	BOC/B1D/HOC/H1D	116-5475	NLA	NLA	-	-
7.5	1977	BOC/B1C/HOC/H1C	116-5475	NLA	NLA	-	-
7.5	1979-1984	All Models	116-5475	NLA	NLA	-	-
7.5	1985	72F5A	116-5475	NLA	NLA	-	In CD
8	1976-1977	ALL	Magneto	Magneto	NLA	-	185-2370
8	1978	ALL	116-5475	NLA	NLA	-	-
8	1979	ALL	Magneto	Magneto	NLA	-	185-2370
8	1982	82H8J/87H8A	116-5475	NLA	NLA	-	-
9.9	1979-1984	Electric Start	116-0301	NLA	NLA	152-9209	-
9.9	1979-1984	Manual Start	Magneto	Magneto	NLA	-	185-2370
9.9	1984-1989	84A-89A	Magneto	Magneto	NLA	-	185-2370
9.9	1989-1992	89B-91A/91B-92B	116-2379	-	In CD	-	116-2379
9.9	1989-1992	0E000001-0E034999	116-2379	-	In CD	-	116-2379
10	1976-78	W/CD-Alternator	116-0301	NLA	NLA	152-9209	NLA
10	1976-78	Manual Start	Magneto	Magneto	NLA	-	185-2370
12	1976-1984	Electric Start	116-0301	NLA	NLA	152-9209	-
12	1976-1984	Manual Start	Magneto	Magneto	NLA	-	185-2370
15	1976-1984	Electric Start	116-0301	NLA	NLA	152-9209	-
15	1976-1984	Manual Start	Magneto	Magneto	NLA	-	185-2370
15	1984-1987	84A-87A	Magneto	Magneto	NLA	-	185-2370
15	1988-1992	88A-92A	116-2379	-	In CD	-	116-2379
15	1988-92	0E000001-0E034999	116-2379	-	In CD	-	116-2379
15	1992-1998	0E035000-0E344999	SEMS (BIM II)	Magneto	In CD	-	* 850899T
20	1975-1982	Electric Start	116-0301	NLA	NLA	152-9209	-
20	1975-1982	Manual Start	Magneto	Magneto	NLA	-	185-2370
25	1975-1982	Electric Start	116-0301	NLA	NLA	152-9209	-
25	1975-1982	Manual Start	Magneto	Magneto	NLA	-	185-2370
25	1983-1984	Electric Start	116-9301	NLA	NLA	152-9209	-
25	1989	All Models	116-9301	NLA	NLA	152-9209	NLA
25	1996-1998	0E127700-0E344999	SEMS (BIM II)	Magneto	In CD	-	* 850899T
30	1979	Manual Start	Magneto	Magneto	NLA	-	185-2370
30	1980-1982	Electric Start	116-9301	NLA	NLA	152-9209	-
35	1974-1975	Manual Start	Magneto	Magneto	* F12044	-	NLA
35	1974-1977	Electric Start	115-3301	NLA	* F12044	155-1450	-
35	1976-1982	Manual Start	Magneto	Magneto	* F12044	-	185-2370
35	1978	W/CD-Alternator	116-9301	NLA	NLA	152-9209	-
35	1983-1984	W/CD-Alternator	116-9301	NLA	NLA	152-9209	-
35	1987-1991	All Models	116-9301	NLA	NLA	152-9209	NLA

* Indicates an item that is available as special order OEM



Chrysler & Force Electrical

HP	Year	S/N-Model	Harness	Starter Motor	Solenoid	I rim Motor	Relay
3.5	1980	32HOD	-	-	-	-	-
3.5	1981-1984	32H1D/E/H/G	-	-	-	-	-
3.6	1974-1976	32BC/HC/33BC/HC	-	-	-	-	-
4	1976-1984	ALL	-	-	-	-	-
4	1984-1987	Manual Start	-	-	-	-	-
4.9	1975-1976	ALL	-	-	-	-	-
5	1975-1976	ALL	-	-	-	-	-
5	1984-1989	88A, 88B, 89A	-	-	-	-	-
5	1989-1992	89B	-	-	-	-	-
5	1992-1998	0E000001-0E344999	-	-	-	-	-
6	1975-1982	ALL	-	-	-	-	-
7.5	1972	BOC/B1D/HOC/H1D	-	-	-	-	-
7.5	1977	BOC/B1C/HOC/H1C	-	-	-	-	-
7.5	1979-1984	All Models	-	-	-	-	-
7.5	1985	72F5A	-	-	-	-	-
8	1976-1977	ALL	-	-	-	-	-
8	1978	ALL	-	-	-	-	-
8	1979	ALL	-	-	-	-	-
8	1982	82H8J/87H8A	-	-	-	-	-
9.9	1979-1984	Electric Start	-	NLA	NLA	-	-
9.9	1979-1984	Manual Start	-	-	-	-	-
9.9	1984-1989	84A-89A	-	-	-	-	-
9.9	1989-1992	89B-91A/91B-92B	-	-	-	-	-
9.9	1989-1992	0E000001-0E034999	-	-	-	-	-
10	1976-78	W/CD-Alternator	-	NLA	NLA	-	-
10	1976-78	Manual Start	-	NLA	NLA	-	-
12	1976-1984	Electric Start	-	NLA	NLA	-	-
12	1976-1984	Manual Start	-	-	-	-	-
15	1976-1984	Electric Start	-	NLA	NLA	-	-
15	1976-1984	Manual Start	-	-	-	-	-
15	1984-1987	84A-87A	-	-	-	-	-
15	1988-1992	88A-92A	-	-	-	-	-
15	1988-92	0E000001-0E034999	-	-	-	-	-
15	1992-1998	0E035000-0E344999	-	-	-	-	-
20	1975-1982	Electric Start	-	NLA	NLA	-	-
20	1975-1982	Manual Start	-	-	-	-	-
25	1975-1982	Electric Start	NLA	NLA	NLA	-	-
25	1975-1982	Manual Start	-	-	-	-	-
25	1983-1984	Electric Start	-	5551	5834	-	-
25	1989	All Models	-	-	-	-	-
25	1996-1998	0E127700-0E344999	-	-	-	-	-
30	1979	Manual Start	-	-	-	-	-
30	1980-1982	Electric Start	NLA	NLA	-	-	-
35	1974-1975	Manual Start	-	-	-	-	-
35	1974-1977	Electric Start	NLA	5551	5834	-	-
35	1976-1982	Manual Start	-	-	-	-	-
35	1978	W/CD-Alternator	NLA	5551	5834	-	-
35	1983-1984	W/CD-Alternator	NLA	NLA	5834	-	-
35	1987-1991	All Models	NLA	5551	5834	-	-

Honda

Johnson
Evinrude

Mercury

Suzuki

Tohatsu

Yamaha

Chrysler & Force Ignition

HP	Year	S/N-Model	Ignition	Stator	Trigger	Rectifier	Ign Coil
40	1992-1995	1992-C	114-4952	1-94-8778 (a)	9527-2	194-5279	18-5186
40	1992-1995	0E000001 -0E138599	114-4952	174-9710 (b)	9527-2	194-5279	18-5186
40	1996-1997	0E138600 - 0E287999	114-7509	2075K2 (b)	5744-2	194-5279	In CD
40	1998-1999	0E28800-0E369299	114-7509	2075K2 (b)	5744-2	194-5279	In CD
45	1974-1978	MagnaPower	NLA	NLA	* F12044	155-1450	182-5475
45	1974-1978	Manual Start	Magneto	Magneto	* F12044	-	NLA
45	1976-1984	W/Points	-	NLA	* F12044	155-1450	-
50	1981-1983	W/Points	-	* F12329-2	NLA	155-1450	-
50	1984-87	A, C	116-8475	176-3095	8029-2	152-9209	In CD
50	1987	B	115-3301	* F12329-2	NLA	152-9209	* 803830T
50	1988	A, B, C	116-8475	176-3095	8029-2	152-9209	In CD
50	1988	D	116-8301	176-3095	4029-2	152-9209	182-4475
50	1989-1992	All Models	116-8301	176-3095	4029-2	152-9209	182-4475
50	1992	0E000001 -0E009499	114-4952	1-94-8778 (a)	9527-2	194-5279	* 832757A4
50	1992-1995	0E009500 -0E138599	114-4952	174-9710 (b)	9527-2	194-5279	* 832757A4
50	1996-1997	0E138600 -0E283999	114-7509	2075K2 (b)	5744-2	194-5279	In CD
55	1981-1983	All Models	116-5301	176-5095	4029-2	155-1450	182-4475
60	1984	All Models	116-5301	176-5095	4029-2	155-1450	182-4475
60	1984-1985	All Models	116-5301	176-5095	5029-2	155-1450	182-4475
70	1979-1980	MagnaPower	115-3301	NLA	135-4048	152-9209	182-5475
70	1991-1992	E000001 -E009499	114-7778	1-94-8778 (a)	7029-3	194-5279	18-5186
70	1991-1992	E000001 -E009499	114-7778	174-9710 (b)	7029-3	194-5279	18-5186
70	1993-1994	E009500 -E093699	114-4953	1-94-8778 (a)	7029-3	194-5279	18-5186
70	1993-1994	E009500 -E093699	114-4953	174-9710 (b)	7029-3	194-5279	18-5186
70	1994-1995	E093700 -E138599	114-4953	1-94-8778 (a)	7029-3	194-5279	18-5186
70	1994-1995	E093700 -E138599	114-4953	174-9710 (b)	7029-3	194-5279	18-5186
75	1975-1984	MagnaPower	115-3301	NLA	135-4048	152-9209	182-5475
75	1996-1999	E138600 -0E369299	114-7509	2075K1 (a)	8302-3	194-5279	In CD
75	1996-1999	E138600 -0E369299	114-7509	2075K2 (b)	8302-3	194-5279	In CD
80	1977-1984	MagnaPower	115-3301	NLA	135-4048	152-9209	182-5475
80	1983-1984	W/CD-Alternator	116-5301	176-5095	6029-3	155-1450	182-4475
85	1983-1985	All Models	116-5301	176-5095	6029-3	152-9209	182-4475
85	1986	A & L	116-5301	176-5095	6029-3	152-9209	182-4475
85	1986	B, C, M & N	116-3301	176-3095	6029-3	152-9209	182-4475
85	1987-1988	All Models	116-3301	176-3095	3029-3	152-9209	182-4475
85	1989	B, C, D, E, F, G, H	116-8301	176-3095	3029-3	152-9209	182-4475
85	1989	L Drive	116-8301	176-3095	3029-3	155-1450	182-4475
90	1974-1977	MagnaPower	115-3301	-	135-4048	152-9209	182-5475
90	1983-1984	W/CD-Alternator	116-5301	176-5095	5029-4	155-1450	182-4475
90	1990	All Models	116-8301	176-3095	3029-3	152-9209	182-4475
90	1990	L Drive A	116-8301	176-3095	3029-3	155-1450	182-4475
90	1990	L Drive C	116-8301	176-3095	3029-3	155-1450	182-4475

* Indicates an item that is available as special order OEM

Chrysler & Force Electrical

HP	Year	S/N-Model	Harness	Starter Motor	Solenoid	Trim Motor	Relay
40	1992-1995	1992-C	NLA	5394 / 7394	5834	-	-
40	1992-1995	0E000001 -0E138599	NLA	5394 / 7394	5834	-	-
40	1996-1997	0E138600 - 0E287999	* 828296A1	5394 / 7394	5834	6255	* 821509T01
40	1998-1999	0E28800-0E369299	* 828296A1	5394 / 7394	5834	6255	* 821509T01
45	1974-1978	MagnaPower	NLA	NLA	5834	-	-
45	1974-1978	Manual Start	-	-	-	-	-
45	1976-1984	W/Points	NLA	-	-	-	-
50	1981-1983	W/Points	NLA	NLA	SW774	-	-
50	1984-87	A, C	NLA	5382	SW774	-	-
50	1987	B	NLA	5382	SW774	-	-
50	1988	A, B, C	NLA	5382	SW774	-	-
50	1988	D	NLA	5382	5834	-	-
50	1989-1992	All Models	NLA	5382	5834	6276	* 803632T
50	1992	0E000001 -0E009499	NLA	5394	5834	6276	* 803632T
50	1992-1995	0E009500 -0E138599	NLA	5394	5834	6255	* 821509T01
50	1996-1997	0E138600 -0E283999	NLA	5394	5834	6255	* 821509T01
55	1981-1983	All Models	NLA	NLA	-	-	-
60	1984	All Models	NLA	NLA	-	-	-
60	1984-1985	All Models	NLA	NLA	-	-	-
70	1979-1980	MagnaPower	NLA	S2069	5834	-	-
70	1991-1992	E000001 -E009499	NLA	5393 / 7393	5834	6276	* 803632T
70	1991-1992	E000001 -E009499	NLA	5393 / 7393	5834	6276	* 803632T
70	1993-1994	E009500 -E093699	NLA	5393 / 7393	5834	6276	* 803632T
70	1993-1994	E009500 -E093699	NLA	5393 / 7393	5834	6276	* 803632T
70	1994-1995	E093700 -E138599	* 827244A1	5393 / 7393	5834	6276	* 803632T
70	1994-1995	E093700 -E138599	* 827244A1	5393 / 7393	5834	6276	* 803632T
75	1975-1984	MagnaPower	NLA	S2069	5834	-	-
75	1996-1999	E138600 -0E369299	* 828297A1	5393 / 7393	5834	6276	151
75	1996-1999	E138600 -0E369299	* 828297A1	5393 / 7393	5834	6276	151
80	1977-1984	MagnaPower	NLA	S2069	5834	-	-
80	1983-1984	W/CD-Alternator	NLA	S2069	5834	6216	-
85	1983-1985	All Models	NLA	-	-	-	-
85	1986	A & L	NLA	5393 / 7393	5834	PT116N	* 803632T
85	1986	B, C, M & N	NLA	5393 / 7393	5834	PT116N	* 803632T
85	1987-1988	All Models	NLA	5393 / 7393	5834	PT116N	* 803632T
85	1989	B, C, D, E, F, G, H	NLA	5393 / 7393	5834	-	-
85	1989	L Drive	NLA	5393 / 7393	5834	6231	8268
90	1974-1977	MagnaPower	NLA	S2069	5834	-	-
90	1983-1984	W/CD-Alternator	NLA	S2069	5834	-	-
90	1990	All Models	NLA	5393 / 7393	5834	PT116N	* 803632T
90	1990	L Drive A	NLA	5393 / 7393	5834	6231	8268
90	1990	L Drive C	NLA	5393 / 7393	5834	6231	8268

Honda

Johnson
Evinrude

Mercury

Suzuki

Tohatsu

Yamaha

Chrysler & Force Ignition

HP	Year	S/N-Model	Ignition	Stator	Trigger	Rectifier	Ign Coil
90	1991	L DriveB & D	114-7778	1-94-8778 (a) 174-9710 (b)	7029-3	194-5279	18-5186
90	1991	D	114-7778	1-94-8778 (a) 174-9710 (b)	7029-3	194-5279	18-5186
90	1991	E000001-E009499	114-7778	1-94-8778 (a) 174-9710 (b)	7029-3	194-5279	18-5186
90	1991	A, C & E	116-8301	176-3095	3029-3	155-1450	182-4475
90	1991	E009500 -E039023	114-7778	1-94-8778 (a) 174-9710 (b)	7029-3	194-5279	18-5186
90	1992-94	E039024 -E093699	114-4953	1-94-8778 (a) 174-9710 (b)	7029-3	194-5279	18-5186
90	1995	E093700 -E138599	114-4953	1-94-8778 (a) 174-9710 (b)	7029-3	194-5279	18-5186
90	1996-99	E138600 -E369299	114-7509	2075K1 (a) 2075K2 (b)	8302-3	194-5279	-
100	1979-1984	MagnaPower	115-3301	NLA	135-4048	152-9209	182-5475
105	1976	HB/BF/HF	115-3301	NLA	135-4048	152-9209	182-5475
105	1977-78	MagnaPower	115-3301	-	135-4048	152-9209	182-5475
105	1982-83	MagnaPower	115-3301	-	135-4048	152-9209	182-5475
115	1977-82	MagnaPower	115-3301	-	135-4048	152-9209	182-5475
115	1983-84	W/CD-Alternator	116-5301	176-5095	5029-4	155-1450	182-4475
120	1976	BF/HF	115-3301	-	135-4048	152-9209	182-5475
120	1977	MagnaPower	115-3301	-	135-4048	152-9209	182-5475
120	1990-91	E000001-E0006550	116-8301	176-3095	4029-4	155-1450	182-4475
120	1992-95	E006551 -E138599	114-5772	1-94-8778 (a) 174-9710 (b)	7029-4	194-5279	18-5186
120	1996-99	E138600 -E369299	114-7509	2075K1 (a) 2075K2 (b)	8303-4	194-5279	-
120	1990	L Drive A, B & C	116-8301	176-3095	4029-4	155-1450	182-4475
120	1991-92	L DriveB & D	114-5772	1-94-8778 (a) 174-9710 (b)	7029-4	194-5279	18-5186
125	1981-82	W/CD-Alternator	116-5301	176-5095	5029-4	155-1450	182-4475
125	1983-84	All Models	116-5301	176-5095	5029-4	152-9209	182-4475
125	1985	All Models	116-5301	176-5095	5029-4	152-9209	182-4475
125	1986	A	116-5301	176-5095	5029-4	152-9209	182-4475
125	1986	B	116-3301	176-3095	4029-4	152-9209	182-4475
125	1987-88	A & B	116-3301	176-3095	4029-4	152-9209	182-4475
125	1988	C	116-8301	176-3095	4029-4	152-9209	182-4475
125	1989	A, B, C, D, E	116-8301	176-3095	4029-4	152-9209	182-4475
125	1989	L DriveA & B	116-8301	176-3095	4029-4	155-1450	182-4475
135	1976	BF/HF	115-3301	-	135-4048	152-9209	182-5475
135	1977	MagnaPower	115-3301	-	135-4048	152-9209	182-5475
140	1978-84	MagnaPower	115-3301	-	135-4048	152-9209	182-5475
150	1989-90	89A & 90C	116-8301	176-3095	4029-5	155-1450	182-4475
150	1990-91	90D & 91A	116-8301	176-3095	4029-5	155-1450	182-4475
150	1991-1992	91B/C/D/F/J-92A/C	116-7323	6231K2 (c) 176-4796 (d)	7029-5	194-5279	18-5186
150	1991-92	E000001 -E009499	116-7323	6231K2 (c) 176-4796 (d)	7029-5	194-5279	18-5186

(a) 9 Amp (b) 16 Amp (c) Replacement for OEM stator (d) Stator replacement for the 332-4796A78 Converter

* Indicates an item that is available as special order OEM

Chrysler & Force Electrical

HP	Year	S/N-Model	Harness	Starter Motor	Solenoid	Trim Motor	Relay
90	1991	L DriveB & D	NLA	5393 / 7393	5834	6231	8268
90	1991	D	NLA	5393 / 7393	5834	PT116N	* 803632T
90	1991	E000001-E009499	NLA	5393 / 7393	5834	6276	151
90	1991	A, C & E	NLA	5393 / 7393	5834	PT116N	* 803632T
90	1991	E009500 -E039023	NLA	5393 / 7393	5834	6276	151
90	1992-94	E039024 -E093699	* 827244A1	5393 / 7393	5834	6276	151
90	1995	E093700 -E138599	* 827244A1	5393 / 7393	5834	6276	151
90	1996-99	E138600 -E369299	* 828297A1	5393 / 7393	5834	6276	151
100	1979-1984	MagnaPower	NLA	S2069	5834	-	-
105	1976	HB/BF/HF	NLA	S2069	5834	-	-
105	1977-78	MagnaPower	NLA	S2069	5834	-	-
105	1982-83	MagnaPower	NLA	S2069	5834	-	-
115	1977-82	MagnaPower	NLA	S2069	5834	-	-
115	1983-84	W/CD-Alternator	NLA	S2069	5834	-	-
120	1976	BF/HF	NLA	S2069	5834	-	-
120	1977	MagnaPower	NLA	S2069	5834	-	-
120	1990-91	E000001-E0006550	NLA	5393 / 7393	5834	6231	8268
120	1992-95	E006551 -E138599	* 827244A1	5393 / 7393	5834	6276	151
120	1996-99	E138600 -E369299	* 828297A1	5393 / 7393	5834	6276	151
120	1990	L Drive A, B & C	-	5393 / 7393	5834	6231	8268
120	1991-92	L DriveB & D	-	5393 / 7393	5834	6231	8268
125	1981-82	W/CD-Alternator	-	S2069	5834	6216	-
125	1983-84	All Models	-	5393 / 7393	5834	6216	-
125	1985	All Models	-	5393 / 7393	5834	6216	-
125	1986	A	-	5393 / 7393	5834	6216	-
125	1986	B	-	5393 / 7393	5834	6216	-
125	1987-88	A & B	-	5393 / 7393	5834	PT116N	* 803632T
125	1988	C	-	5393 / 7393	5834	PT116N	* 803632T
125	1989	A, B, C, D, E	-	5393 / 7393	5834	PT116N	* 803632T
125	1989	L DriveA & B	-	5393 / 7393	5834	PT116N	* 803632T
135	1976	BF/HF	-	S2069	5834	-	-
135	1977	MagnaPower	-	S2069	5834	-	-
140	1978-84	MagnaPower	-	S2069	5834	-	-
150	1989-90	89A & 90C	-	5393 / 7393	5834	PT116N	* 803632T
150	1990-91	90D & 91A	-	5393 / 7393	5834	6276	151
150	1991-1992	91B/C/D/F/J-92A/C	-	5393 / 7393	5834	PT116N	* 803632T
150	1991-92	E000001 -E009499	-	5393 / 7393	5834	6276	151

* Indicates an item that is available as special order OEM

Honda

Johnson
Evinrude

Mercury

Suzuki

Tohatsu

Yamaha

NOTE: CDI Electronics manufactures replacement stators for Force, Mariner and Mercury engines, using either the CDM modules or the standard switch box ignition system. In order to provide the correct replacement stator for your application, we offer the following information:

The "RED" series stator is recommended for CDM ignitions systems ONLY.

Pro Marine part numbers for the stator are 2075K1 (9 Amp) and 2075K2 (16 Amp) Stators for standard switch box ignition systems:

Engines manufactured from 1988 to 1995 using the one-piece cast flywheel will use either the 174-8778 or 174-9710 stators. The 174-8778 (9 Amp) stator can be used on engines with or without the rectifier / regulator. The 174-9710 (16 Amp) stator can only be used on engines equipped with a rectifier / regulator.

It is recommended that the original equipment stator part number

Honda

Johnson
Evinrude



834949
Adapter Kit, Red Stator
Mercury 30-125hp 94 & up
Force 40-120 SportJet 90-120
Cross Ref #:
8M0021548, 8M0021548, 834949A2,
834949A4
\$161.92 D134L39R



5873
Stator Kit
Mercury 30-120hp
Force 40-120 SportJet 120
Cross Ref #:
398-832075A6, 18-5873, 832075A21,
832075A4, 832075A6, 9-25509, 9873A19,
9873A28
\$413.79 D289L47R

Mercury



5870
Stator, Red CDM Models
Mercury 30-125hp 94 & up
Force 40-120 SportJet 90-120
Cross Ref #:
398-832075A21, 174-2075K2, 18-5870,
2075K2, 832075A21, 832075A4, 9-25507,
9873A19, 9873A28
\$307.19 D184L07R



2075K1
Stator Replacement, 9amp Red
Mercury 40/45/50hp 4cyl wCDMs
Force 40-120 SportJet 90-120
Cross Ref #:
398-832075A20, 5454A21, 5454A25, 5454A63,
5919A2, 5919A6, 5919A8, 818535A15, 832075A14,
832075A20
\$376.02 D241L24R

Suzuki



2075K2
Stator Replacement, 16amp Red
Mercury 30-125hp 2-4cyl wCDMs
Force 40-120 SportJet 90-120
Cross Ref #:
398-832075A21,
\$300.23 D179L79R



174-9710
Stator, 16amp 1 Piece Flywheel
Mercury 40-125hp w Switch Box
Force 120hp
Cross Ref #:
9710A45,
\$408.61 D262L16R

Tohatsu



174-8778
Stator, 9amp 1 Piece Flywheel
Mercury 70-115hp w Switch Box
Force 40-120 SportJet 90/120
Cross Ref #:
398-8778A23, 26, 27,
\$430.17 D257L59R



176-3095
Stator, 2-5cyl Fork Term
Force 50-150hp 89A-91A
Cross Ref #:
300-888793,
\$391.83 D251L39R

Yamaha



176-5095
Stator w/ Plugs 2,3,4cyls
Force 55-85hp
F616095
Cross Ref #:
300-888792,
\$476.00 D305L39R



6231K1
Stator 40amp
Force 150hp 5 cyl
Mer cruiser 170/470 3.7L
Cross Ref #:
398-6231A12,
\$326.66 D195L60R

Stators

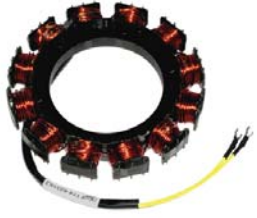

6231K2
Stator, 15amp
Force 150 5cyl
1991-1992
Cross Ref #:
6231A13,
\$229.20 D147L04R



176-4796
Converter Stator
Force 150hp 5cyl
1991-1992
Cross Ref #:
332-4796A8,398-6231, F745401,
4796A7, 4796A8
\$455.38 D292L16R

Honda

Triggers



5744-2
Trigger, Short Arm
Force 40/50hp 2cyl w CDMs
1996-1997
Cross Ref #:
828301, 828301, 854509, 855744A2
\$154.04 D98L83R



9527-2
Trigger, Short Arm
Force 40/50hp 2cyl wCoils
Cross Ref #:
819527A1,
\$76.83 D49L30R

Johnson
Evinrude



8029-2
Trigger Sensor, Dual CD Coils
Force 50hp 2cyl Model C
Cross Ref #:
300-888000,
\$333.92 D214L23R



4029-2
Trigger Sensor Terminal Ends
Force 50/60hp 2cyl
Cross Ref #:
300-888798, F684029, F684029-1,
888798
\$335.97 D215L56R

Mercury



5029-2
Trigger Sensor Plug Connector
Force 60hp 2cyl
1984-1985
Cross Ref #:
300-F475029, F475029, 300-
F485029, 475029
\$236.77 D151L90R



7029-3
Trigger, Long Arm
Force 70/90hp 3cyl 91-95 wCoil
SportJet 90
Cross Ref #:
817029A9, FA749029, 817029A3,
817209A3
\$124.90 D80L13R

Suzuki



8302-3
Trigger, Long Arm CDM engines
Force 75-90hp 3cyl 1996-1999
SportJet 90 1993-1997
Cross Ref #:
828302A1,855745A11, 828302A1
\$131.21 D84L17R



3029-3
Trigger, No Plug
Force 85hp
Cross Ref #:
300-888795, F616029, F653029,
F653029-1, 653029, 819017, 888796
\$392.81 D252L01R

Tohatsu



6029-3
Trigger, Plug Connector
Force 85hp 3cyl 83-86
Chrysler 85hp 82-84
Cross Ref #:
300-888795,F616029, F616029
616029, 888795
\$373.17 D239L41R



135-4048
Trigger Sensor Pre Amp
Chrysler 70-140hp
Cross Ref #:
FA14048-2, F14048-2, 14048-
2,F14048-2
\$203.48 D130L54R

Yamaha

Honda



7029-4
Trigger, Long Arm
Force 120hp 4cyl wCoils
1990-1995
Cross Ref #:
817029A4, 817029A11
\$126.76 D81L33R



8303-4
Trigger, Long Arm CDM Engines
Force 120hp 4cyl 96-99
SportJet 120hp 96-200
Cross Ref #:
828303A1, 828303A1
\$103.61 D66L47R

Johnson
Evinrude



4029-4
Trigger Sensor Spade Terminals
Force 120/125hp 4cyl
Cross Ref #:
300-888797,
\$473.22 D303L61R



5029-4
Trigger Sensor, Plug Connector
Force 125hp 4cyl
Chrysler 90-125hp
Cross Ref #:
300-888794, F615029, 615029,
888794
\$381.34 D244L66R

Mercury



4029-5
Trigger Sensor Spade Terminals
Force 150hp 5cyl
Prestolite Ignition
Cross Ref #:
300-F694029-2, F694029-2
\$386.49 D247L96R



7029-5
Trigger, Coil
Force 150hp 5cyl
1991BCDFJ 1992A
Cross Ref #:
817029A6, FA745029, 817029A5
\$234.50 D150L46R

Switch Boxes & Ignition Packs

Suzuki



5775
Switch Box
Mercury 50-90 3cyls 135-200 V6
Force 70/90
Cross Ref #:
332-7778A12, F749301, F749301, F7778A9
18-5775, 5524A1, 7778A1, 7778A12, 7778A3
7778A5, 7778A6, 7778A7, 7778A9, 9-25100
\$219.99 D110L00R



114-7778
Switch Box
Mercury 50-90 3cyl 135-200 V6
Force 70/90 SportJet 90
Cross Ref #:
332-7778A12,
\$264.03 D158L10R

Tohatsu



114-5772
Switch Box
Mercury 40-115hp 4cyl
Force 120hp
Cross Ref #:
332-5772A5,
\$325.73 D195L04R



114-6866
Switch Box
SportJet 120
Cross Ref #:
332-826866A2, 826866A2
\$464.56 D298L04R

Yamaha



2379K3
Ignition Kit 1 Cyl BIM 1 Repl
Force 5hp
1989-1993
Cross Ref #:
F712475 116-2379K3, F12386
F712475, 712475
\$247.12 D158L54R



116-5475
Ignition Pack, Coil & CD
Chrysler 7.5-8hp
Cross Ref #:
F525475, 525475
\$271.24 D174L03R

116-0301

Ignition Pack, Prestolite Term
Chrysler Force 9.9-15hp
1979-1984

Cross Ref #:

300-F510301, F510301, 510301

\$371.29 D238L21R



116-2379

Ignition Kit, 2 Cyl BIM I Rep
Force 9.9-15hp 2cyl
Chrysler Sears 5-15hp

Cross Ref #:

F712475, F12379,

\$324.92 D208L46R



115-3301

Ignition Pack, Points Pre Amp
Chrysler 35-140hp
MOT 6CB2012A

Cross Ref #:

300-817855A1,

\$492.39 D315L90R



114-4952

Ignition Pack
Force 40/50hp 2cyl
1994-1995

Cross Ref #:

18495A13, 18495A11, 18495A4,

18495A5, 18495A6, 18495A8

\$390.71 D250L67R



116-8475

Ignition Pack, Coil & CD Terms
Force 50hp

Cross Ref #:

300-888790, 300-F658475, 300-

88790, 65475, 888790

\$376.52 D241L57R



116-9301

Ignition Pack Prestolite Plug
Force

Cross Ref #:

300-F888789,

\$395.39 D253L67R



116-8301

Ignition Module, Blue Pack
Force 50-125hp
1988-1992

Cross Ref #:

300-888788,

\$479.61 D307L70R



116-5301

Ignition Pack, Prestolite Plug
Force 55-125hp

Cross Ref #:

300-888787, 300-F475301-1,

475301-1, 888787

\$520.84 D334L16R



116-3301

Ignition Pack, Prestolite Term
Force 85/125hp 86-88

Cross Ref #:

817974A1,

\$496.61 D318L61R



116-7323

Ignition Pack, Single
Force 150hp 5cyl
1991 BCDFJ, 1992A

Cross Ref #:

817323A3, 817323A1, 817323A2

\$536.95 D344L50R



Regulators & Rectifiers

Honda



5742
Voltage Regulator
Force 16-20amp Systems 91-92

Cross Ref #:
815279-2, F718470, F74670, 18-5742
815279T2, 815279T3, 8152792, 817411
830179A2
\$243.49 D145L98R



155-1450
Voltage Regulator, 4 & 5 Wire
Force 50-150hp 90-94
Chrysler 25-135 74-80

Cross Ref #:
F369450-1, F12352-1, F311450, 155-9450
\$126.22 D80L99R

Johnson
Evinrude



152-9209
Rectifier, 20amp
Force 25-140hp
Chrysler 9.9-140 76-84

Cross Ref #:
F650450, F684450,
\$58.10 D37L27R

Mercury

Ignition Coils

Suzuki



185-2370
Coil, Magneto Ignition
Force 9.9-15
Chrysler 6-35hp Sears 7.5-15
Cross Ref #:
889493A01, FAX14877, FA12231, FA12345
FA12370, FK12369, FX11406, FX14877
F12345, F12370, F12370, 889493, 889493A01
\$134.78 D86L47R



116-8475
Ignition Pack, Coil & CD Terms
Force 50hp

Cross Ref #:
300-888790, 300-F658475, 300-88790, 65475, 888790
\$376.52 D241L57R

Tohatsu



182-4475
Coil, Ignition w/Brkt & Wire
Force 50-150hp

Cross Ref #:
300-888791, F615475, F684475,
F684475-1, 615475, 684475, 888791
\$134.92 D86L56R



182-5475
Coil, Ignition
Chrysler 45-140hp
1974-1984

Cross Ref #:
F345475-2, 345475-1, 345475-2
\$119.51 D76L67R

Yamaha



5186
Coil, Ignition
Mercury 20-350HP
Force 40-150 SportJet 175-210
Cross Ref #:
339-832757A4, F718475, 184-0001, 4774A1, 4995A1
4995A2, 7370A13, 7370A16, 7370A17, 7370A19
7370A2, 7370A23, 7370A6, 7370A8, 7370B13
832757A3, 832757A4, 832757B4, 9-23200
\$35.45 D21L27R



184-0001
Coil, Ignition
Mercury 20-350HP
Force 40-150 SportJet 175-210

Cross Ref #:
339-832757A4,
\$47.97 D28L73R

WISECO
Performance Products

PRO MARINE
USA.com



WISECO.COM

800-321-1364 | 7201 Industrial Park Blvd. Mentor, OH 44060

Chrysler / Force Plug Wires



Chrysler
Force

Honda



3024
Spark Plug Wire 5"
Mercury 30-200hp
Force
Cross Ref #:
84-813706A55, 813706A55,
813715A9
\$5.55 D3L08R



3025
Spark Plug Wire 7"
Mercury
Force
Cross Ref #:
84-821945A28, F718503,
813706A28, 821945A28, 821945T28
\$5.58 D3L08R

Johnson
Evinrude



3026
Spark Plug Wire 9"
Mercury 150-200hp
Cross Ref #:
84-813715A1, 20114A2, 20122A2, 23564A4, 23564A5,
23564A6, 23564A8, 23564A9, 26453A1, 26460A1,
47899A9, 63212A2, 697331, 70668, 718, 73451A8,
762238, 813715A1, 90816A25, 93475A25, 99215A25
99215A29
\$5.89 D3L53R



3027
Spark Plug Wire CDM Ignition
Mercury 30-300hp
Force 40-120hp SportJet 90-120
Cross Ref #:
84-821945A61, 821945A61
\$7.06 D4L11R

Mercury



8515
Spark Plug Wire
NGK
90deg Boot 42" Long
Cross Ref #:

\$25.70 D14L27R



18-5225
Spark Plug Wire Kit 25ft
universal
Cross Ref #:
, 63212A1, 813706A26, 9-28120,
90816A26, 93475A26, 99215A26
\$28.89 D20L20R

Suzuki



934-1945
Spark Plug Wires, Inductive
Mercury 40-250HP 7mm
Force 40-120hp SportJet 90-120
Cross Ref #:
84-821945A61, 821945A61, 84-821945T65
84-821945T74, 881908T
\$129.69 D83L21R



312B
Spark Plug Cap, NGK Black
Cross Ref #:
8636,
\$6.67 D4L35R

Tohatsu



312R
Spark Plug Cap, NGK Red
Cross Ref #:
8955,
\$7.18 D4L35R



414-6075
Harness, Engine
SportJet 90-120hp
Cross Ref #:
84-826075A2, 826075A2
\$164.71 D105L67R

Yamaha



819514A11
Tilt & Trim Harness Assembly
Force 75-200HP 1996-2005
Cross Ref #:
84-819514A11, 819514A1,
819514A11, 819514A6
\$67.17 D55L75R



28870
Kill Switch & Lanyard
Universal
Cross Ref #:
585134, MP28870, 392286, 393132,
585134
\$36.99 D22L19R

1-79-28850

Lanyard, Cut-off Switch
 Universal



Cross Ref #:

\$12.99 D7L79R

1-79-40970

Lanyard, Cut-Off Switch
 Universal
 Coiled



Cross Ref #:

\$24.99 D14L99R

39160

Push Switch, Momentary On



Cross Ref #:

, MP39160
\$21.19 D11L84R

8810

Key Switch, Ignition Wire Ends
 Mercury 30-250hp
 SportJet 90/95



Cross Ref #:

87-88107, 17393, 88107, 88107A5
\$67.33 D55L88R

Honda



Starter Motor Large 10 Tooth
Force 50hp 2cyl / Chrysler 25-35hp
X-ref # 50-F575955, 898265011, F514955, 803900T
5551 (Arco) - \$169.95 *D118L95R*
DV551 (DriveGear) - \$25.41 *D17L98R*
SR390 (Brush Kit) - \$31.77 *D22L22R*



Starter Motor 11 Tooth
Force 50hp / Chrysler 35-50hp
X-ref # 50-F575955, 898265011, 18-6439, 50-F575955
5382 (Arco) - \$185.95 *D129L95R*
SR390 (Brush Kit) - \$31.77 *D22L22R*



Battery Stud Exits the Side of Starter
Starter Motor 13 Tooth
Force 40/50hp 1992-1994
X-ref # 50-819271, 820193A1, 18-5614, 50-819271
5397 (Arco) - \$209.95 *D146L95R*
S2047M (MES) - \$194.80 *D130L66R*
DV397 (Drive Gear) - \$25.41 *D17L98R*
SR372 (Brush Kit) - \$31.77 *D22L22R*

Johnson
Evinrude

Mercury



Battery Stud Exits the Bottom of Starter
Starter Motor 13 Tooth ARCOForce
40-50hp 1996-1999
X-ref # 50-820193, 18-5622
5394 (Arco) - \$211.95 *D148L95R*
S2044M (MES) - \$142.85 *D94L73R*
DV397 (Drive Gear) - \$25.41 *D17L98R*
SR394 (Brush Kit) - \$31.77 *D22L22R*



Starter Motor 9 Tooth ARCOForce
70-150hp 1983-1999
X-ref # 50-819085, 898265002, 18-5644, 50-819085T1
5393 (Arco) - \$221.95 *D154L95R*
S2069M (MES) - \$168.30 *D109L96R*
DV393 (Drive Gear) - \$24.35 *D16L92R*
SR393 (Brush Kit) - \$31.77 *D22L22R*



Starter Motor 9 Tooth
SportJet 90-120hp
X-ref # 50-819968, 18-5618, 819968, 819968T4, 8199681, 8199682, 8199683, 8199684, 820584, 898265003
7325 (Arco) - \$221.95 *D154L95R*
DV325 (Drive Gear) - \$24.35 *D16L92R*
SR393 (Brush Kit) - \$31.77 *D22L22R*

Suzuki

Tohatsu

Yamaha

Drive Gears



DV325
 Drive Gear, Starter
 SportJet 90-120hp
Cross Ref #:
 820583, 802640, 802640T, 820583
\$24.35 *D16L92R*



DV372
 Drive Gear 10 Tooth
 Johnson Evinrude
 Force 50hp
Cross Ref #:
 385949, F15182, 18-5656, 385949
\$24.35 *D16L92R*



DV382
 Drive Gear 11 Tooth
 Force 35-50hp
Cross Ref #:
 F15182, F15150
\$25.41 *D17L98R*



DV393
 Drive Gear 9 Tooth
 Force 70-150hp
Cross Ref #:
 819222,
\$24.35 *D16L92R*



DV394
Drive Gear 13 Tooth
Force 40/50hp
1998-1999
Cross Ref #:
F15185, 802665T
\$25.41 D17L98R



DV397
Drive Gear
Force 40/50hp
1992-1994
Cross Ref #:
811902,
\$25.41 D17L98R



DV551
Drive Gear
Force Chrysler

Cross Ref #:
F15182,
\$25.41 D17L98R

Honda

Johnson
Evinrude

Brush Kits & Loading Tool



SR107
Loading Tool, Brush
Make Loading your brushes as
easy as 1 - 2 - 3!!
Cross Ref #:

\$29.65 D20L10R



SR372
Brush Kit, Starter End Cap
Johnson Evinrude 85-140hp V4
Mercury 35-50hp
Cross Ref #:
385667, 57389, 385667, 57385,
57389
\$31.77 D22L22R

Mercury



SR390
Brush Kit, Starter End Cap
Johnson Evinrude 20-35hp 2cyl

Cross Ref #:
384608, 584608, 586275
\$31.77 D22L22R



SR393
Brush Kit, Starter End Cap
Force 70-150hp
1983-1999
Cross Ref #:
F15189, 75384,
\$31.77 D22L22R

Suzuki

Tohatsu

Yamaha



SR394
Brush Kit, Starter End Cap
Force 40/50hp

Cross Ref #:
820595,
\$31.77 D22L22R



BK900
Brush Kit, Starter PMGR
Mercury, J/E, Yamaha

Cross Ref #:
, 18-5697, 385952, 898265016
\$24.35 D16L92R

Chrysler / Force Starter Solenoids & Relays



1937M
Solenoid, Starter
Mercruiser & Mercury
Force 35-50hp Older Models
Cross Ref #:
25661, 3369M, F177917, SW661,
18-5836, 508905, 72480
\$13.50 D8L95R



3365M
Solenoid, Starter & Trim
Chrysler/Force 40-125hp Newer Models
Mercury 135-200hp 2.0-2.5L
Cross Ref #:
89-68258A4, 15857, 61053, 68258, 68258A4
68258B4, 76545, 76545T, 853654A1
853654B1
\$21.56 D13L89R



5815
Solenoid, Starter & Trim
Chrysler/Force 40-125hp Newer Models
Mercury 135-200hp 2.0-2.5L
Cross Ref #:
89-68258A4, F460917-1, 15857, 18-5815,
61053, 68258, 68258A4, 68258B4, 72370,
76545, 76545T, 853654A1, 853654B1, 9-15111
\$29.65 D20L10R



5834
Solenoid, Starter
Mercury 75-300hp L3-3.0L V6
Force 40-120 SportJet 90-250
Cross Ref #:
89-817109A3, FK460917, FK616917, F460917
F460917-1, 18-5834, 72500, 817109A3
\$38.14 D26L47R



8268
Relay Harness 3 wire to 2 wire
Mercury 25-50hp 4 Stroke
Sportjet 90-120 1995 w/ Relays
Cross Ref #:
84-826075A2, 826075A2
\$70.68 D49L73R



312B
Spark Plug Cap, NGK Black
Cross Ref #:
8636,
\$6.67 D4L35R



312R
Spark Plug Cap, NGK Red
Cross Ref #:
8955,
\$7.18 D4L35R



BS1604
Battery Disconnect Switch
1-2-Both-Off
Cross Ref #:
\$43.24 D25L94R



**Picture
Coming Soon**

BS1604K
Replacement Key for BS1604
Universal
Cross Ref #:
\$7.99 D4L50R



BS1605
Battery Disconnect Switch
On-Off
Cross Ref #:
\$38.47 D22L82R



**Picture
Coming Soon**

BS1605K
Replacement Key for BS1605
Universal
Cross Ref #:
\$7.99 D4L50R

Motor Only



Trim Motor 2 Wire
Mercury 20-50hp 2&4 stroke
Force 40-50hp 1995-1998
X-ref # 827675A1, 18-6286, 827675A1
6255 (Arco) - \$371.95 D259L95R
PT498N (API) - \$211.98 D154L03R



PT116N
Trim Motor & Reservoir 2 Wire
Force 85-150hp
1986-1991
X-ref # 820545, F660541, F694541-1,
F694541-2
Retail: \$270.97 D196L87R



PT116NP
Trim Motor and Pump Assy
Force 85-150hp 1986-1991
Suzuki DT65-DT140 1990-1994
X-ref # 820545, F660541, F660541-1, F694541-2, 48500-94700-02M,
48500-94710-02M, 48500-94711-0ED, 48500-94711-02M, 48500-
94720-0ED, 48500-94720-02M, 48500-95211-01T, 48500-95211-10V,
48500-95220-0ED, 48500-95220-01T,
Retail: \$501.95 D366L14R

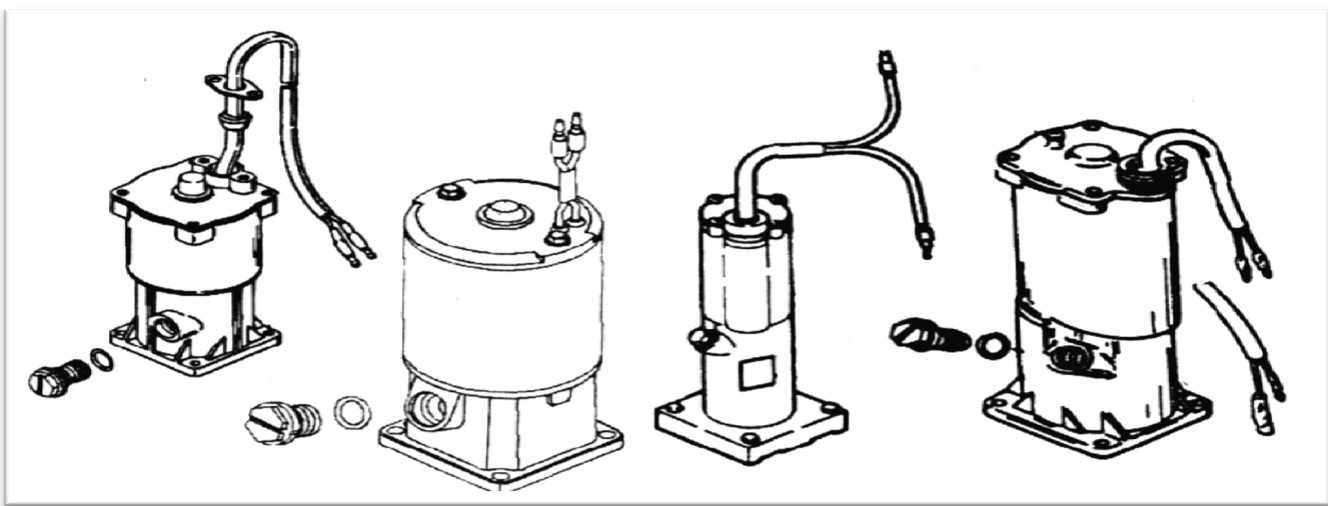

If your trim motor look like any of these and has 2 wires use **6276**, or **T1075M**
For 3 Wire use **6274A**
For Replacement O-Ring Seal Order **6276-0**



Trim Motor 2 Wire
Force 40-75hp 91-97 811699
X-ref # 809885A1, 893907A02, 18-6777, 809885A1,
809885A2, 809885T2, 893907A02, 9-18203
6276 (Arco) - \$396.95 D275L95R
PT497 (API) - \$249.99 D182L00R
6276-0 (O-Ring) - \$1.49 DL96R



TAK276
Hardware Kit for 6276
Mercury
Force
X-ref # MP51010,
Retail: \$33.89 D23L28R



6274A
Trim Motor & Reservoir 3 Wire
Force 90-120hp
Late Model Force w/ Merc lower
Unit & Single Ram.
X-ref # 824051, 8M0055012, 8M0055012,
8M0090334, 824051, 830250A2, 830250A6
Retail: \$380.95 D259L95R

Honda

Johnson
Evinrude

Mercury

Suzuki

Tohatsu

Yamaha



6231

Trim Motor, for Oildyne
Force 85-125hp L Drive

X-ref # , 722451
Retail: \$143.95 D100L95R

No Pump



3 Wire

6216

Trim Motor 3 Wire
Johnson/Evinrude

Force Chrysler 44-9541
X-ref # 172543, FK654541, F17556, F17563,
F17563, F17564, F17568, F654541, 172543, 18-
6762, 382715
Retail: \$292.95 D212L95R



PT495

Trim Motor & Reservoir 2 Wire
Mercury 75-125hp w/Harness
Force 90-120hp 3 wire system

X-ref # 824051, 8M0055012, 18-6775,
824051, 9-18202
Retail: \$353.96 D257L06R

Relays & Switches



VB112

Valve Body, Power Trim
Force 85-125hp Chrysler 70-140
Johnson/Evinrude 70-115
172592

Cross Ref #:
F17564, 172592, 9-18209
\$280.97 D204L02R



8268

Wiring Harness Kit
Converts 2 wire trim motors for
use on older 3 wire systems

Cross Ref #:
84-826075A2, 826075A2
\$70.68 D49L73R
Replacement Relay Part # 1561



151

Relay, Power Trim
Mercury 30-90hp
Force 40-50hp

Cross Ref #:
882751A1, R130011A, R130011A, 18-5850, 18-5850,
3854138, 3854138, 73040, 73040, 828151, 828151A1,
882751A04, 882751A1, 882751A2, 987625
\$11.47 D7L02R

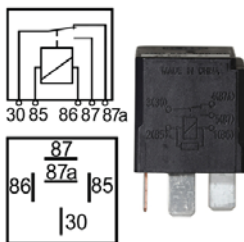

1561

Relay Trim / Fuel
J/E = Trim / Volvo = Fuel Pump
Force Trim 3-6Cyl 82 & Later

Cross Ref #:
584416, 18-5705, 3850403, 3852259, 3857533, 460042, 511864,
582195, 582472, 582473, 584416, 586147, 586224, 73010,
802370, 803477, 879058, 9-15200
\$11.69 D7L58R



5819

Solenoid, Trim
Mercury 75-225hp
Force 90-120

Cross Ref #:
89-818997T1, 18-5819, 72402,
818997A1, 818997A2, 818997T1
\$38.14 D26L47R



PT2000

Trim Switch, Dual Helm Mount
All Models

Cross Ref #:
\$134.89 D115L59R



FT1
Atlas Blinker Trim System
Will Not fit Uflex Helms
Single Switch
Cross Ref #:
\$126.03 D66L99R



ST2
Trim Switch, Coiled Cord
Universal
Cross Ref #:
\$164.12 D115L75R



ST3
Trim Switch Transom
Universal
Cross Ref #:
\$61.75 D43L47R



82767
O-Ring Tilt & Trim
Mercury 25-50hp
Force 35-75hp 1984-1999
Cross Ref #:
\$5.00 D2L77R



BBC
Butt Connector, Blue 25pk
Heat Shrinkable
Cross Ref #:
, 502526, 67-85168 1
\$18.51 D11L33R



BRT10
Ring Terminal #10 Blue 25pk
Blue Heat Shrink
Cross Ref #:
\$14.16 D8L67R



BRT14
Ring Terminal 1/4" Blue 25pk
Blue Heat Shrink
Cross Ref #:
, 502545, 67-851689
\$15.82 D9L69R



BRT38
Ring Terminal 3/8" Blue 25pk
Blue Heat Shrink
Cross Ref #:
502550,
\$15.82 D9L69R



BRT56
Ring Terminal 5/16 Blue 25pk
Blue Heat Shrink
Cross Ref #:
, 502548
\$15.82 D9L69R



PMST
Tilt & Trim Cap Tool
Universal
w/ 1/8" & 3/16" Combined Pins
Cross Ref #:
\$100.99 D60L58R

Chrysler / Force Cooling Application Chart

HP	Year	Serial No.	Impeller	Impeller Repair Kit	Water Pump Kit w/ Housing	Thermostat
9.9	1979-97	ALL	8903	2843	-	18-3549
9.9/15	1998	E288600-E344999	3062	-	4208	18-3549
10	1974-78	ALL	8903	2843	-	N/A
12	1979	ALL	8903	2843	-	N/A
15	1974-97	ALL	8903	2843	-	18-3549
20	1973-78	ALL	8903	2843	-	N/A
20	1979-82	ALL	8901	-	1073	N/A
25	1973-78	ALL	8903	2843	-	N/A
25	1983-84	ALL	8901	-	1073	18-3549
25	1996-98	E127700-E344999	3057	3215	9915	18-3549
30	1980-82	ALL	8901	-	1073	N/A
35	1974-78	ALL	8904	-	1073	1042
35	1983-84 86-88	ALL	8901	-	1073	1042
35	1979-82	ALL	3084	-	-	1042
45	1974-84	ALL	8904	-	1073	1042
40/50	1992-94	E065372-E093669	8904	-	1073	1042
40/50	1995-99	E093700-E369299	3057	3219	-	1042
50	1984-91,1992A	ALL	8904	-	1073	1042
55	1974-76	ALL	8904	-	1073	1042
70	1979-80	ALL	F438065-1	-	3317	3559
70	1991-95	E138600-E345999	8900	3229	3529	3559
75	1975-77	ALL	F438065-1	-	3317	422
75	1979	ALL	F438065-1	-	3317	3559
75	1980-84	ALL	3065	2012	2011	3559
75	1996-98	E138600-E345999	8900	3229	3529	3559
75	1999	E34500-UP	3056	3214	3570	3559
85	1977-88	ALL	3065	2012	2011	3559
85	1989	A,B	3065	2012	2011	3559
85	1989	C,E	3065	2012	2011	3559
85	1989	D,F,G,H	3017	2846	3218	3559
85 L-Drive	1989	A,B,C	3017	2846	1202	3559
90	1975-77	ALL	F438065-1	-	3317	422
90	1990	A,B,C	3017	2846	3218	3559
90	1991A,B,C,D,1992C	E000001-E039023	3017	2846	3218	3559
90	1992-94	E039024-E093699	3017	2846	3218	3559
90	1995-97	E093700-UP	3056	3214	3570	3559
90 & L-Drive	1990-91	ALL	3017	2846	3218	3559
Sport Jet 90	1993-94	E023150-E066619	-	-	-	3559
Sport Jet 90	1995-96	E138325-E138599	-	-	-	3559
Sport Jet 95XR	1996-97	E141089-UP	-	-	-	3559
100	1979-84	ALL	3065	2012	2011	3559
105	1976-78	ALL	F438065-1	-	3317	422
105	1982-83	ALL	3065	2012	2011	3559
115	1977-84	ALL	3065	2012	2011	3559
120	1976	ALL	F438065-1	-	3317	422
120	1977	ALL	3065	2012	2011	422
120	1990A-91C	A,B,C	3065	2012	2011	3559
120	1991D-92C,1993-94	E000001-E093699	3065	2012	2011	3559
120	1995-99	E093700-UP	3056	3214	3570	3559
120 L-Drive	1990-92	ALL	3017	2846	3218	3559
120 Sport Jet	1995-98	E095088-E138599	-	-	-	3559
125	1981-89	ALL	3065	2012	2011	3559
125	1988	C	3065	2012	2011	3559
125 L-Drive	1989	ALL	3017	2846	3218	3559
135	1976	ALL	F438065-1	-	3317	422
135	1977	ALL	3065	2012	2011	422
140	1978-84	ALL	3065	2012	2011	3559
150	1989-92	UP TO E065371	3017	2846	3218	3559
150	1993-94	E000001-E093699	3017	2846	3218	3559



1042
Thermostat 130° F
Chry 35-55 74-84
For 40,50 84-99, Merc 30,40
Cross Ref #:
F97068-2, F97068, F97068-1, F97068-2
F97098-1, 13200, 18-3556, 895338, 9-43025
\$33.39 D20L03R



3559
Thermostat 110° F
For 75-150 83-99 SPJT 90-120
Chrysler 75-140 77-84
Cross Ref #:
F528068, F664068, 18-3559
\$39.99 D25L99R



422
Thermostat Brass 143
Chrysler 75-135hp 1975-1977
Cross Ref #:
396987, F335068, 13080, 18-3557,
382385, 396987, 9-43024
\$24.99 D17L49R



0854
Gasket, Thermostat Cover
Force 85-150 Sport Jet 90
Chrysler 70-140
Cross Ref #:
27-F476067, F476067, 18-0854,
37410, 828319
\$1.69 DL99R

Water Pump Impellers



3062
Impeller, Water Pump
Mercury 6-15hp
Force 9.9-15hp 1998
Cross Ref #:
420382, 18-3062, 42038Q02, 420381, 420382
9-45309
\$20.94 D12L21R



8903
Impeller, Water Pump
Chrysler 9.9-25 74-84
Force 9.9-15 96-97
Cross Ref #:
47-F436065-2, 18-8903, 89614
\$18.78 D11L27R



8901
Impeller, Water Pump
Force 35hp 86-88
Chrysler 25-35hp 83-84
Cross Ref #:
47-F462065, 18-8901, 9-45000
\$43.58 D25L79R



8904
Impeller, Water Pump
Force 25-50hp 89-94
Chrysler 35-55hp 74-84
Cross Ref #:
F433065-2, F433065-1, 47-F433065-2
\$26.35 D21L87R



3057
Impeller, Water Pump
Force 25-50hp 1995-1999
Cross Ref #:
85089, 18-3057, 8M0024502
8M0027792, 85089, 850891,
8508910, 8508920, 850893, 89640
\$17.15 D10L50R



3084
Impeller, Water Pump
Chrysler 35hp
1979-1982
Cross Ref #:
47-F40065-2, 18-3084
\$36.20 D20L65R



F438065-1
Impeller, Water Pump
Chrysler 70-135hp 75-80
Cross Ref #:
F438065-1, F84065
\$27.67 D22L96R



8900
Impeller, Water Pump
Mercury 3Cyl 50-60hp
Force 70-75hp 91-98
Cross Ref #:
19453, 18-8900, 19453, 19453T,
89616, 9-45301
\$40.33 D23L58R

Honda



3056
Impeller, Water Pump
Force 75hp 1999 - Up
Force 90-120hp 1995-1999
Cross Ref #:
430262, 18-3056, 19210-ZW1-003, 19210-ZW1-303
43026B2, 43026T2, 430261, 430262, 430264, 47-43026-2, 47-43026T2, 89630, 9-45307
\$19.80 D12L31R



43026
Impeller, Water Pump OE
Mercury 3cyl 3.0L Verado
Gen II & Force 75-120
Cross Ref #:
43026T2, 43026B2, 43026T 2,
430261, 430262, 430264
\$34.01 D28L23R

Johnson
Evinrude



3065
Impeller, Water Pump
Force 85-125hp 83-89
Chrysler 75-140hp 77-84
Cross Ref #:
47-803630T,F523065-1, 18-3030,
47-F523065-1, 89450
\$16.82 D9L09R



3065-1
Impeller, Water Pump OEM
Force 85-125hp 83-89
Chrysler 75-140hp 77-84
Cross Ref #:
47-803630T,F523065-1,
\$27.60 D22L91R

Mercury



89984T3
Impeller, Plastic Hub OEM
Mercury 80-200HP
Force 85-150HP
Cross Ref #:
89984T3, F694065, 8M0028376, 803631T
89984B1, 89984B3, 89984T3, 899841, 899843
\$42.06 D34L91R



3017
Impeller, Water Pump
Force 85hp 1989, 90hp 1990-94
Force 120hp 1990, 125hp 1989
Force 150hp 1989 & Up
Cross Ref #:
89984T4,
\$16.79 D10L27R

Suzuki



89984
Impeller, Water Pump OE
Force 85hp 1989, 90hp 1990-94
Force 120hp 1990, 125hp 1989
Force 150hp 1989 & Up
Cross Ref #:
89984T4, F694065, 30221, 65960, 85460,
89984, 89984B2, 89984T4, 899842, 899844
\$33.25 D27L60R

Tohatsu

Impeller Repair Kits (Does not include housing)



2843
Impeller Repair Kit
Chrysler 9.9-25hp 1974-1984
Force 9.9-15hp 1996-1997
Cross Ref #:
F436065, 18-3240
\$22.19 D13L31R



3215P
Impeller Repair Kit
Force 25, 40, 50hp
1995-1999
Cross Ref #:
47-85089T7,
\$34.33 D18L68R

Yamaha



3219P
Impeller Repair Kit
Mercury 25-50hp 25hp 4 stroke
Force 40-50hp 1995-1999
Cross Ref #:
821354A2, 12045, 821354A1
\$46.21 D27L31R



3219-1
Impeller Repair Kit OEM
Mercury 30-50hp 25 4stroke
Force 40-50hp 1995-1999
Cross Ref #:
821354A2, 12045, 821354A1,
821354A2
\$63.25 D52L50R



3229
Impeller Repair Kit
Mercury 30-60hp 2&4 Stroke
Force 70hp 91-95 75hp 96-98
Cross Ref #:
19453T3, 12044, 19453Q2, 19453T3
\$77.27 D46L36R



2012
Impeller Repair Kit
Force 85-125hp 1983-89
Chrysler 75-140hp 1977-84
Cross Ref #:
FK1069, F523065-1, 12012
\$47.52 D28L51R



2846
Impeller Repair Kit
Force 85-150 1989-94
85-125hp L Drive 1989-92
Cross Ref #:
694065, F694065, 18-3251, 8M0028376
803631T, 89984B1, 89984B3, 89984T3
899841, 899843
\$46.59 D27L93R



3214P
Impeller Repair Kit
Merc 50-250/Verado/30-75 4strk
Force90-120 1995-99 / GenII
Cross Ref #:
8M0100526, 12040, 18-3214, 43026Q06
43026Q5, 43026T10, 43026T11, 43026T6,
43026T7, 43026T8, 9-48313
\$34.33 D23L56R



3214-2
Impeller Repair Kit OE
Force 90-120hp
Cross Ref #:
43026Q06, 12040, 18-3214, 43026Q06
43026Q5, 43026T10, 43026T11, 43026T6
43026T7, 43026T8, 8M0100526, 9-48313
\$59.42 D49L32R



3445
Seal Carrier, Driveshaft
Cross Ref #:
812966A7, 812966A3, 812966A7,
812966A9
\$67.85 D56L32R

Water Pump Repair Kits



1073
Water Pump Kit w/ Housing
Force 25-50HP 85-94
Chrysler 20-50hp 1974-84
Cross Ref #:
FK1073, FK1032, FK1032-1, FK1073
\$313.00 D259L79R



9915P
Water Pump Kit w/Housing
Force 25, 40, 50hp 95-99
Mercury 9.9-25hp
Cross Ref #:
99157T2, 12014, 85098A2,
99157A2
\$75.74 D45L45R



99157
Housing, Water Pump
Mercury/Force
Part of 9915 Kit
Cross Ref #:
99157A02, 85098A1, 99157A02,
99157A1
\$60.17 D49L94R



3529
Water Pump Kit w/Housing
Mercury 40-60hp
Force 70-75hp 1991-98
Cross Ref #:
46-812966A11, 12095, 14334A1, 14334A2,
14334A3, 812966A10, 812966A11, 812966A4,
812966A5, 812966A6
\$177.65 D106L59R



3529P
Water Pump Kit w/Housing
Mercury 40-60hp
Force 70-75hp 1991-98
Cross Ref #:
812966A12, 12095, 12124, 12417, 14334A1, 14334A2,
14334A2, 14334A3, 14334A3, 812966A10, 812966A11
812966A4, 812966A5, 812966A6
\$146.45 D90L84R



3317
Water Pump Kit w/Housing
Chrysler 70-135hp 1975-80
Cross Ref #:
FK1033-1,
\$187.42 D155L56R

Chrysler / Force Cooling Components



1202
Water Pump Kit w/ Housing
Force 85-125hp
85-125hp L-Drive 1989
Cross Ref #:
FK1202-1, FK1202
\$105.25 D87L35R



2011
Water Pump Kit w/Housing
Force 85-125hp 1984-89
Chrysler 75-140hp 1977-84
Cross Ref #:
FK1069, 12011
\$104.48 D62L69R



3218
Water Pump Kit w/Housing
Force 90-150hp 1990-94
90-120hp L-Drive 1990-92
Cross Ref #:
FK1204-1,
\$114.92 D95L38R



3570
Water Pump Kit w/ Housing
Force 90-120hp
Cross Ref #:
43024A6, 12094, 18-3570, 19221-ZW1-003,
43024A4, 43024A5, 43024A6, 43024A7,
43026T9, 8M0142980, 9-48315
\$65.39 D39L23R



2011P
Water Pump Kit w/Housing
Force 85-125hp 1984-89
Chrysler 75-140hp 1977-84
Cross Ref #:
\$108.89 D65L32R



7162P
O Ring, Pump Base/Seal Carrier
Mercury 6-150 & R/MR/ Alpha I
Force 9.9-15 SportJet 90-120
Cross Ref #:
33145, ,,,,,, 18-7162, 302377, 32424, 33145,
3852044, 508491, 82260, 9-76547
\$2.24 D1L12R



0854
Gasket, Thermostat Cover
Force 85-150 Sport Jet 90
Chrysler 70-140
Cross Ref #:
27-F476067, F476067, 18-0854,
37410, 828319
\$1.69 DL99R



1247
Gasket, Cylinder Drain Cover
Force 85-90 Chrysler 70-90
Sport Jet 90
Cross Ref #:
27-F85472-2, F476067, 18-0857,
828319
\$1.17 DL71R



39033
Gasket, Water Pump Plate
Mercury 50-250/Verado 135-275
30-75 4Strk/Force90-120/GenII
Cross Ref #:
27-43033 1, 18-2564, 30090, 43033,
430331
\$2.44 D1L41R



39277
Gasket, Water Pump Base
Mercury 50-250/ Verado 135-275
30-75 4Strk/Force90-120/GenII
Cross Ref #:
27-817277, 18-2566, 31240,
8172771, 827277
\$2.10 D1L28R



1249
Gasket, Bypass Cover
Force 60-90hp
Chrysler 70-140hp
Cross Ref #:
27-F85762, 18-0141, 37260
\$2.90 D2L41R



30119
Washer, Motor Mount
Mercury 40-125hp
Force 75-90
Cross Ref #:
12-30119, 30119
\$2.40 D1L99R



516
Bumper Upper Swivel Pin
Mercury 75-200hp
Force 90-120hp
Cross Ref #:
88882 1, 8M0000516, 888821
\$13.90 D11L40R



67684
Retainer Ring Lower Swivel Pin
Mercury 75-300hp
Force 75-120hp
Cross Ref #:
53-67684, 67684
\$4.00 D3L32R



816039
Spacer, Swivel Pin Lower Yoke
Mercury 75-300hp
Force 90-120hp 95-99
Cross Ref #:
23-816039, 816039
\$12.30 D10L21R



816432
Washer, Swivel Pin
Mercury 75-300hp
Force 75-120hp
Cross Ref #:
12-816432, 816432
\$6.20 D5L15R



28421
Washer, Mounting Bolt
Mercury 5HP-350HP All Years
Force 40-90/120/150 1992-1999
Cross Ref #:
28421, 28421
\$3.50 D2L91R



8764P
Bushing Swivel Pin
Mercury 75-300 Verado 135-175
Force 75-120hp
Cross Ref #:
23-818764, 67669, 818764
\$16.82 D10L29R



8764
Bushing Swivel Pin
Mercury 75-300 Verado 135-175
Force 75-120hp
Cross Ref #:
23-818764, 67669, 818764
\$27.25 D22L62R

Tilt Tubes & Nuts



STT-1
Tilt Tube
J/E 2Cyl Yamaha 3Cyl
Mercury / Force / Suzuki / Toh
Cross Ref #:
321511, 321511, 351896, 354149
\$86.80 D57L64R



178
Tilt Tube Grease Nut Stainless
7/8" ID
Cross Ref #:

\$34.84 D21L32R



278
Tilt Tube Grease Nut 7/8" Id
Anodized Aluminum
Cross Ref #:

\$20.15 D12L33R



SLN-2
Jam Nut Stainless 1 x 14
Mercury 75-300hp
Force 90-120hp
Cross Ref #:
11-826135, 826135
\$8.33 D5L10R

Chrysler / Force Gears & Gearsets



803500
Gear Set Fwd/Pinion/Rev 3 Jaw
Mercury 50-90hp 3cyl
Force 90hp
Cross Ref #:
43-803500, 803500T1
\$900.00 D678L00R



12634
Gear, Forward
Mercury 50-90hp 3 cyl
Force 90hp 95-97
Cross Ref #:
43-12634T02, 12634A2, 12634T02
\$396.30 D324L97R



44491
Shim Kit, Forward Gear Bearing
Gen II 1996 & Up
Mercury 40-300hp Force 75-120
Cross Ref #:
15-44491A 1, 23221, 44491A1
\$8.77 D5L26R



12635
Gear, Reverse 3 Jaw Clutch
Mercury 50-90hp 3cyl
Force 90hp 95-97
Cross Ref #:
43-12635T, 12635, 12635T
\$116.65 D95L65R



44484
Gear, Pinion 13 Tooth
Mercury 30-90hp 3cyl
Force 75-90hp 95-99
Cross Ref #:
43-44484T, 44484, 44484T
\$254.42 D211L17R



63082
Pinion Nut Washer
Force 90-150hp
Verado L4&6 MC Alpha I & Gen II
Cross Ref #:
12-92721, F694186, 0350038, 18-2343, 32800
346546, 350038, 9-78108, 92721
\$1.30 D1L08R



50048
Clutch Dog, 6 Jaw Reverse
Mercury 40-125hp 3/4cyls
Force 75-120hp 96-99
Cross Ref #:
52-850048, 11063, 850048, 850048T
\$291.92 D242L29R



822539P
Clutch Dog, 6 Jaw Reverse
Mercury 50-125hp 3&4cyls
Force 90-120hp 96-97
Cross Ref #:
52-822539,
\$117.15 D83L83R



18-2357
Cross Pin, Clutch Dog
Mercury 40-275 Verado
Force 75-120hp
Cross Ref #:
17-30632, 21131, 30632, 8M0020941,
8M0084681, 8M0100263, 9-78111
\$6.39 D3L79R



65893
Clutch Dog Spring
Force 75-120hp
Verado MC I Alpha I Gen II
Cross Ref #:
30893, 11050, 18-2348, 30893
\$1.69 DL85R



64460
Nut & Washer, Pinion Gear
Mercury 40-300hp Force 75-150hp
Verado L4&6 MC Alpha I & Gen II
Cross Ref #:
11-35921, 12-92721, F694188, 11190, 18-3719,
35921, 47411, 826375, 9-78103
\$5.25 D3L74R



18-1112
Bearing, Thrust Reverse
Mercury 50-125hp
Force 75-150hp
Cross Ref #:
31-12576, F523901, 12576, 22750
\$21.99 D13L19R



20839
Bearing, Reverse Gear Ball
Mercury 25-70hp
Force 40-75hp
Cross Ref #:
30-20839T, F19000034, 20839,
20839T, 62699
\$71.17 D59L07R



22760
Bearing, Reverse Gear
Mercury 50-125hp 3-4cyls
Force 75-150hp B2812
Cross Ref #:
12578T, F523143, F523143, F523143, 12578
12578, 18-1113, 18-1113
\$30.55 D18L33R

1.125" I. D.



1117P
Bearing, Pinion
Mercury 115-225 Force 90-120
Alpha I, Gen II, Verado
Cross Ref #:
42647A1,
\$29.95 D20L35R



1118P
Bearing, Driveshaft
Mercury 50-125 w/ 19672 Pinion
Force 75-120 w 43-19672 Pinion
Cross Ref #:
42677A1, 18-1118, 18-1118, 22960,
42677A1
\$38.99 D23L39R



883047
Bearing, Driveshaft
Mercury 50-125 w 881259 Pinion
Force 120 w 43-441259 Pinion
Cross Ref #:
31-883047A1, 883047A1
\$72.25 D59L96R



1156P
Roller Bearing, Tapered
Mercury 40-300hp Force 75-90
Gen II 1996-2011
Cross Ref #:
30894A1, 18-1156, 30894A1,
9-75118, 91051-ZW1-003
\$43.99 D28L56R



69220
Bearing, Driveshaft OEM
Mercury 135-200hp
Force 85-125 F522056
Cross Ref #:
69220T, F522056, 18-1121, 69220,
69220
\$89.08 D73L94R



1158P
Bearing, Propshaft Needle
Mercury 40hp-300X Force 75-150
Gen II 91 & Up, Honda 75-90
Cross Ref #:
30956T, F523058, F523058, 18-1158, 18-1158, 30956
30956T, 387247, 9-75112, 91053-ZW1-003
\$12.99 D7L75R



18-2370
Carrier, Propshaft Bearing
Mercury 40-60hp 25 4 stroke
Force 40/50
Cross Ref #:
19291A 3, 19291A1, 19291A2,
19291A3, 9-72600
\$203.39 D122L04R



21136
Retaining Ring, Shift Shaft
Mercury 40-225hp
Force 75-120hp
Cross Ref #:
53-29641, 18-4295, 20233, 29641
\$1.32 DL79R

Shift Components

Honda



11182
Cam Follower Kit, Shift
Mercury 30-125hp
Force 75-120hp
Cross Ref #:
850315A 1, 11182, 12239A1
850315A1, 9-78146
\$38.93 D23L36R



11184
Shift Cam, 3 Jaw Rev Gear
Mercury 40-140hp, Some V6 XR
Force 90-120hp 95-97
Cross Ref #:
76039 4, 11184, 20860, 29816, 30147, 36288,
54346, 69792, 70339, 76039, 760394
\$28.83 D17L30R

Johnson
Evinrude



11185
Shift Cam, 6 Jaw Rev Gear
Mercury 40-125hp
Force 75-120 96-99
Cross Ref #:
850307, 11185, 850307
\$32.32 D19L39R



13058
Cam Follower Kit, Shift
Mercury 30-125hp
Force 75-120hp
Cross Ref #:
850315A1, 12239A1, 850315A1
\$45.17 D37L04R

Mercury

Lower Unit Seal Kits

Suzuki

Lower Unit Seal Kits

Tohatsu

Yamaha

Model/HP	Year	Seal Kit	Model/HP	Year	Seal Kit
67.5	1978-Up	2637	70	1979	1910
9.9/15	1997 & prior	2638	70	1991-95	2635
9.9/15	1998	2697-1	75	1975-79	1910
20/25	1972-78	2639	75	1980-83	1911
25	1989	2636	75	1996-98	2635
25	1996-97	2624	75	1999	2626
25	1998	2629	85	1980-89	1911
35	1970-72	1909	85 L Drive	1989	2640
35	1972 1/2	2636	90	1974-77	1910
35	1973	1909	90	1983	1911
35	1974-75	2636	90	1990-94	2640
35	1986-91	2639	90	1995-99	2626
35 B	1989-91	2636	90 L Drive	1990-91	2640
40	1992-94	2636	105	1970-76	1910
50	1984-94	2636	105	1979-83	1911
55	1972 1/2-1974	2636	120	1990-94	2640
55	1978-82	1909	120	1995-99	2626
55	1983	1908	125	1983-89	1911
60	1984 & Prior	1909	125 D & E	1989	2640
60	1985	1908	125 L Drive	1989	2640
65	All	1908	150	1989-94	2640
70	1970-73	1910			



2697-1
Seal Kit, Lower Gearcase
Mercury 6-15hp
Force 9.9/15 1998
Cross Ref #:
26-41365A 3, 18-2697-1, 41365A1,
41365A2, 41365A3, 87576
\$55.59 D33L34R



2629
Seal Kit, Lower Gearcase
Mercury 18-25hp
Chrysler/Force 18/25hp
Cross Ref #:
26-85090A 1, 18-2629, 87575, 99301
\$73.69 D44L20R



2624
Seal Kit, Lower Gearcase
Mercury 15-25hp
Force 25hp 1996-1997
Cross Ref #:
26-85090A 2, 18-2624, 85090A2,
87808, 9-74205
\$81.99 D49L18R



2636
Seal Kit, Lower Gearcase
Force 25-50HP 89-94
Chrysler 35-50hp 79-82
Cross Ref #:
FK1074, 26-820645A1, FK1074, 18-
2636, 26-820645A1, 87810
\$19.32 D11L59R



2639
Seal Kit, Lower Gearcase
Force 35 86-88
Chrysler 20-35 79-82
Cross Ref #:
FK1068, 18-2639, 87805
\$45.79 D27L46R



3547
Seal Kit, Lower Gearcase OEM
Mercury 25-50hp
Force 40-50hp
Cross Ref #:
823547A2, 823547A1, 823547A2
\$97.67 D81L07R



2626
Seal Kit, Lower Gearcase
Mercury 50-125 hp 30-115 4strk
Force 75-120hp 95-99
Cross Ref #:
26-43035A4, 18-2626, 43035A1, 43035A2,
43035A3, 43035A4, 87590, 9-74200
\$59.99 D34L49R



1909
Seal Kit, Lower Gearcase
Chrysler 55hp 79-80
Chrysler 35hp 70-73
Cross Ref #:
FK1060, 18-2630, 87800
\$33.79 D20L27R



1908
Seal Kit, Lower Gearcase
Force 60hp 84-85
Force 55hp 1983
Cross Ref #:
FK1127, 18-2633
\$40.37 D20L19R



2635
Seal Kit, Lower Gearcase
Mercury 70-75hp
Force 70/75hp 91-Up
Cross Ref #:
814669A2, FK1234, 18-2635, 814669A1,
814669A2, 87809, 9-74204
\$59.39 D35L61R



1910
Seal Kit, Lower Gearcase
Chrysler 70-105hp 1970-79
Cross Ref #:
FK1061, 18-2631, 87801
\$67.39 D40L37R



1911
Seal Kit, Lower Gearcase
Force 85-125hp 83-89
Chrysler 75-140hp 82-84
Cross Ref #:
FK1063-2, FK1063, FK1063-1,
FK1063-2, 18-2632, 87803
\$79.99 D46L78R

Chrysler / Force Lower Unit Seal Kits



2640
Seal Kit, Lower Gearcase
Force 85-150hp
1989 & Up
Cross Ref #:
FK1203-1, 18-2640, 87807
\$86.39 D51L54R



237
Oil Seal, Outer Propshaft
Mercury 30-200hp 3cyl - V6
Force 75-120
Cross Ref #:
26-70081, 18-2053, 70081, 85530,
91255-ZW1-003
\$15.29 D8L03R



3445
Seal Carrier, Driveshaft
Mercury 40-60hp
Cross Ref #:
812966A7, 812966A3, 812966A7,
812966A9
\$67.85 D56L32R



9857P
Holding Tool Driveshaft
Mercuriser MC-I, R, MR/Apha
Mercury Force 40hp & Up
Cross Ref #:
56775T, ,,,, 18-9857, 61067A04,
61067A1, 61067A2, 90210
\$215.68 D129L41R

Propshafts & Prop Hardware



11153
Propshaft, 3 Jaw Rev Gear
Mercury 50-125hp
Force 90-120hp 96-97
Cross Ref #:
44-12238T, 11153, 12238T, 18-2253
\$551.69 D331L01R



4221P
Thrust Washer, Propeller
Mercury 40hp-200hp
Force 75-90hp
Cross Ref #:
13191A1, 13191K01, 13191Q1, 13191Q1, 18-
4221, 21350, 509095, 66500, 75282, 75282A1
\$28.67 D17L20R



65707
Prop Nut Kit
Mercury 50-300hp Force 75-120hp
MC I R/MR/Alpha I Gen II Bravo I
Cross Ref #:
11-52707Q1, F7000, F7040, 11-52707A1, 11-52707Q1
18-3701, 18-3701D, 21250, 52707, 52707A1, 52707A2
52707B, 52707Q1, 827614, 827614B
\$13.19 D10L82R



835257K1
Flo-Torq II Hub Assembly Kit
Mercury 40-60HP & Force 90-
120
70-300HP 4 Stroke, Alpha, Brav
Cross Ref #:
835257K1, 835257K1
\$64.89 D53L85R



12224
Propshaft Line Cutter Seal
Mercury/Force MR/Alpha I Gen II
1.118" Shaft Dia 1.69" OD.36"W
Cross Ref #:
26-12224, F697118, 12224, 18-2076
\$14.49 D8L69R



18-7188
O-Ring, Drain Screw
Mercuriser Mercury Force
Cross Ref #:
, 805726, 9-76559
\$2.69 D1L32R



64892
Drain Screw, Magnetic
MC I R/MR/Alpha I Gen II Bravo
Mercury 10-200hp Force 15-120
Cross Ref #:
22-67892A06, 14834, 14834A1, 18-2375
21731, 67892, 67892A05, 67892A06, 67892A1
8M0058389, 9-72651
\$5.99 D3L59R



21136
Retaining Ring, Shift Shaft
Mercury 40-225hp
Force 75-120hp
Cross Ref #:
53-29641, 18-4295, 20233, 29641
\$1.32 DL79R



8164641
Oil Seal, Shift Shaft OEM
Mercury 40-275hp Verado
Force 75,90,120hp
Cross Ref #:
26-816464 1, 76384, 816464,
8164641
\$15.10 D12L53R



TT1
Torque Tab
Outboards 85-200hp
Cross Ref #:
,
\$33.38 D22L13R



821829
Water Screen, Cav Plate
Mercury 30-50hp 1994-06
Force 40-50hp 1995-98
Cross Ref #:
821829, 821829
\$10.80 D8L86R



15985
Skeg, Lower Unit
Mercury 50-125hp
Force 75-120hp 96-99
Cross Ref #:
15985A02, 15985A02, 15985A1
\$141.58 D117L51R



50917
Skeg Kit, Gear Hsg
Force 90, 120, 150hp
1990-1994
Cross Ref #:
FK719059,
\$152.75 D126L78R



RS2
Skeg 10 inch
Outboards 85-140hp
Cross Ref #:
,
\$48.32 D33L84R



RS3
Skeg 7 inch
Outboards 40-80hp
Cross Ref #:
,
\$44.88 D31L43R



020305-10
Brass Drain Plug Kit
Universal
Cross Ref #:
,
\$10.53 D6L32R



020306-10
Stainless Drain Plug Kit
Universal
Cross Ref #:
,
\$15.99 D12L90R



FE800
Fluid Extractor, Manual 7.5L
Universal
Cross Ref #:
,
\$86.85 D65L63R



HR800
Hose Replacement
Universal for FE800
Cross Ref #:
,
\$28.27 D19L19R

Honda
Cylinder Sleeves

HONDA SLEEVES

Model	Cyl	Type ①	Notes	Bore Size	Length OD	1/16" Thick	3/32" Thick	1/8" Thick	Flanged Sleeve	Advanced Sleeve	Length	OD
BF-9.9 BF-15	2	CI	Straight Sleeve, no ports cut in. Sleeve length 3.560"	2.283 58mm				L163				
50 HP 2000	3		Straight Sleeve, no ports cut in	2.748						*1158SA *1158SB	4.625"	3.000"
BF-75 BF-100	2	CI	Flanged Sleeve, no ports cut in	2.204 56mm					FL031			
115 HP 1996-06	4		Straight Sleeve, no ports cut in	3.386						*1157SA *1157SB	6.000"	3.510" 3.530"
225 HP	6		Straight Sleeve, no ports cut in	3.500						*1196SA *1196SB	5.225"	3.660" 3.680"

① CI Denotes Cast in Sleeve Liner

* Denotes Part is special order only

ALWAYS WAIT UNTIL THE SLEEVE ARRIVES BEFORE BEGINNING ANY MACHINE WORK. Never assume that the stated model and year of the cylinder is correct. Always check to see if the sleeve ports match the cylinder ports.

Note: Pro Marine will not be responsible for any applications

**HBF4050KITZ**

Anode Kit Zinc
Honda
BF40-50

Cross Ref #:

41107-ZV5-000, 06411-ZV5-000,
41109-ZW1-003

\$64.07 D38L44R

**6115ZY305**

Gasket Kit, Powerhead
Honda 200-225HP 4Strk
'02 and UP
X-ref # 06115-ZY3-305,
\$396.86 D283L46R

**12251ZY6003**

Gasket, Cylinder Head
Honda 135-150 HP 4Strk
'04 and Up
X-ref # 12251-ZY6-003,
\$131.26 D96L26R

**23172ZY6**

Gasket, Power Head Base
Honda 135-150 HP 4 Strk
'04 and Up
X-ref # 23172-ZY6-000,
\$95.92 D70L35R

**90601ZE2**

Gasket, Oil Drain
Honda 25-225 HP 4 Strk
FITS '97 AND up
X-ref # 90601-ZE2-000,
\$2.30 D1L69R

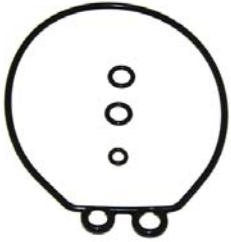

16010-ZV4-005
Gasket Set, Carburetor
Honda 9.9-90hp

Cross Ref #:
16010-ZV4-005,
\$14.77 D11L29R



18-7052
Carb Kit
Honda 1997-Up BF75 - BF90

Cross Ref #:
16011-ZV4-005,
\$59.09 D35L43R



18-2472
Carb Mounting Gasket
Honda 1997-06 BF75 - BF90

Cross Ref #:
16221-ZW1-000,
\$7.49 D3L99R



18-0248
Gasket, Intake Manifold
Honda BF115 - BF130

Cross Ref #:
17151-ZW5-000,
\$14.69 D11L90R



18-7786
Fuel Filter
Honda BF35A/BF40A/BF45A/BF50A
BF75A/BF90A All years

Cross Ref #:
16900-SA5-004, 9-37952
\$9.69 D5L78R



18-79908
Fuel Filter
Honda 75HP & Up
2000 & Up

Cross Ref #:
16911-ZY3-010,
\$40.49 D26L96R



16911
Fuel Filter, OEM
Honda 75HP & Up
2000 & Up

Cross Ref #:
16911-ZY3-010, 16911-ZY3-000
\$49.90 D35L03R



18-7720
Fuel Filter
Honda 115-130 hp
4 Stroke

Cross Ref #:
16900-SR3-004, 9-37951
\$20.59 D12L32R



18-7712
Fuel Filter
Mercury/Honda/Nissan/ Tohatsu
Inline 1/4" 4-30HP

Cross Ref #:
35-16248, 16248, 16910-GB2-005, 35-16248
369-02230-0, 369-02230-1, 369022300M
8M0157133
\$15.99 D9L32R



18-7785
Fuel Filter
Honda BF115/BF130
1999-2002

Cross Ref #:
16010-ST5-993, 9-37953
\$41.99 D23L89R



7829P
Fuel Filter, Inline 1/4"
Universal

Cross Ref #:
16494, 13430, 16494, 16494, 18-7829, 67F
24251-01-00, 816296, 816296K03, 816296Q
816296Q03, 816296T, 9-37958
\$5.99 D3L59R



16901-ZY3-003
Filter, Fuel OEM
Honda Outboard
BF 115/130/135/150/175/200/225

Cross Ref #:
16901-ZY3-003,
\$14.71 D10L84R

Chrysler
Force

Honda

Johnson
Evinrude

Mercury

Suzuki

Tohatsu

Yamaha

Honda

Carb / Fuel Components

**18-8226**Fuel Filter
Honda
8-90HP**Cross Ref #:**16910-ZV4-015, 16910-ZV4-005
9-37957**\$24.19** D14L47R**7722**Fuel Filter, Inline 3/8"
Universal/Transparent**Cross Ref #:**5005266, 18-7722, 5005266,
5007326, 5007335, 765548**\$7.13** D4L15R**7723**Fuel Filter, Inline 5/16"
Universal/Transparent**Cross Ref #:****\$7.13** D4L15R**7724**Fuel Filter, Inline 1/4"
Universal/Transparent**Cross Ref #:****\$7.13** D4L15R**7856-1**Fuel Filter, 5/16" Inline Metal
Universal**Cross Ref #:**

, 18-7856-1

\$11.49 D6L27R**7857-1**Fuel Filter 3/8" Inline Metal
Universal**Cross Ref #:**

, 18-7857-1

\$10.49 D5L82R**18-7938**Filter & SS Bracket 3/8" Inlet
Racor 10 Micron w/ Clear Bowl
3/8" NPT In - Out**Cross Ref #:**

, 9-37887

\$192.99 D170L34R**18-7951**Fuel Filter, Water Separator
Racor Style
w/Bracket 1/4" NPT**Cross Ref #:**

320RRAC01, 9-37881

\$154.29 D92L57R**18-7928**Fuel Filter w/ Clear Bowl
Racor Style**Cross Ref #:**

, 9-37882

\$61.79 D37L16R**7853P**Fuel Water Sep Bracket Only
Racor Style 1/4" NPT Aluminum
Includes 1/4 Fuel Fitting**Cross Ref #:**, MAR-FLTHD-AL-12, 18-7853-1,
55481, 89876, 89876A3**\$27.03** D16L53R**7919P**Fuel Filter
Racor Style
10 Micron**Cross Ref #:**35-809097, 18-7919, 35-809097,
8M0103095, 809097**\$21.58** D14L31R**7922P**Bowl, Clear Plastic
Racor Style**Cross Ref #:****\$21.62** D14L33R



7865P
Fuel / Water Filter Mini
Filter Assembly Up to 115hp
Especially EFI Mini 10
Cross Ref #:
MAR-MINIF-IL-TR,
\$12.99 D7L14R



7932P
Fuel Filter w/ Bowl & Bracket
5/16 & 3/8 Barb w/ 1/4NPT
Racor Style 10 Micron
Cross Ref #:
S3214,
\$64.88 D46L32R



7933P
Fuel Filter with Bowl
Bracket 1/4" Stainless
10 Micron
Cross Ref #:
\$148.99 D90L00R



7934P
Fuel Filter without Bowl
Bracket 1/4" Stainless
10 Micron
Cross Ref #:
\$125.99 D72L99R



7935P
Fuel Filter with Bowl
Bracket 3/8" Aluminum
10 Micron
Cross Ref #:
\$84.15 D50L48R



7937P
Fuel Filter with Bowl
Bracket 3/8" Stainless
10 Micron
Cross Ref #:
\$131.99 D80L00R



7940P
Fuel Water Separator Assembly
Universal
Cross Ref #:
\$50.49 D36L20R



7938P
Fuel Filter without Bowl
Bracket 3/8" Stainless
10 Micron
Cross Ref #:
\$89.99 D69L86R



18-7948
Fuel Filter, Large Hole
Water Separator, 10 Micron
S3227 S3228 Racor
Cross Ref #:
17670-ZW1-801AH, S3227, S3228
17670-ZW1-801AH, 9-37810
\$27.99 D16L81R



18-7947
Fuel Water Separating Filter
Honda & Suzuki
ALL
Cross Ref #:
17670-ZW1-030-GH, 9-37812
\$25.49 D15L36R



18-7922
Bowl, Clear Plastic
Racor Style
Cross Ref #:
9-37884
\$38.49 D22L81R



18-7924
Fuel Filter Metal Bowl
Racor Style
Cross Ref #:
660RRAC01, 9-37885
\$62.49 D35L92R

Chrysler
Force

Honda

Johnson
Evinrude

Mercury

Suzuki

Tohatsu

Yamaha

Honda

Carb / Fuel Components

**18-80400**Fuel Tank Connector 1/4" NPT
Honda
Mates with 18-80401**Cross Ref #:**

16977-ZV5-A00, 9-38007

\$10.09 D5L72R**18-80401**Fuel Connector Female Side 3/8
Honda
Mates with 18-80400 Tank Outle**Cross Ref #:**

, 9-38009

\$21.79 D12L67R**18-80403**Fuel Connector Engine End 3/8"
Honda Late Model
Mates with 18-80407**Cross Ref #:**

, 9-38030

\$13.59 D7L67R**18-80408**Fuel Connector Engine End 5/16
Honda Late Model**Cross Ref #:**

17650-ZW9-003,

\$12.99 D7L79R**18-80420**Fuel Connector 1/4"
Honda BF5/BF8A Up to 2001**Cross Ref #:**

17650-921-003ZB, 9-38005

\$35.69 D17L42R**18-81042**Fuel Line Assembly 3/8" 9Ft
Honda
Eng/Tank End**Cross Ref #:**

17700-ZW9-010, 17700-ZW9-020

\$115.19 D68L45R**3-3496**Fuel Tank Fitting for Honda
Honda**Cross Ref #:**

, 39729496108

\$10.95 D6L57R**3-3498**Fuel Connector Tank End 3/8"
Honda**Cross Ref #:**

, 39729498102

\$21.10 D12L66R**100**Fuel Hose 5/16" Silver per FT
Mercury/Force Universal
Oetiker Clamp # 4-145**Cross Ref #:**858610100, 8M0038500, 16789100,
8M0038500**\$3.14** D2L51R**313-1**Fuel Hose 5/16" Type A Per FT
Low Perm 1 FT
Oetiker Clamp # 4-170**Cross Ref #:**

,

\$3.45 D1L90R**314**Fuel Hose 1/4 Type B Per FT
Low Perm 1FT
Oetiker Clamp # 4-118**Cross Ref #:**

,

\$2.17 D1L73R**314-1**Fuel Hose 1/4 Type A Per FT
Low Perm 1FT
Oetiker Clamp # 4-170**Cross Ref #:**

,

\$3.42 D1L88R



375-1
Fuel hose 3/8 Type A per FT
Low Perm, Below Deck
Oetiker Clamp # 4-185
Cross Ref #:
\$5.41 D1L88R



**Picture
Coming Soon**

82079
Fuel Treatment, 32 oz. Sentry
Universal
Cross Ref #:
\$31.99 D26L42R



851160
Fuel Treatment, 8 oz. Sentry
Cross Ref #:
\$10.99 D9L23R



822626Q03
Oil Filter
Mercury 9.9-25HP
Honda 15400-PFB-014
Cross Ref #:
822626Q03, 822626, 822626A1, 822626A12,
822626K03, 822626Q03, 822626Q1
\$13.50 D11L21R



7910
Oil Filter
Honda 75hp & Up
Cross Ref #:
15400-POH-30, 18-7910, 9-57810
\$7.13 D4L15R



80305
Oil Filter OE
Honda BF75,90,115,130,135,150,
200-250 1997-Current
Cross Ref #:
15400-PLM-A01, 15400-PLM-A01PE, 15400-
POH-305, 15400-POH-305PE, 15400-ZJI-004
\$10.39 D7L53R



7911P
Oil Filter
Honda 99-05 25-50hp, Tohatsu
Kawasaki, Yamaha 4Str Merc
Cross Ref #:
15400-PFB-004, HPFB15400014, HPFB15400014, 15400-PFB-
007, 15400-PFB-007, 15400-PFB-014, 15400-PFB-014, 15400-
PJ7-015, 15400-PJ7-015, 15400-PM3-004, 15400-PM3-004
15400-PM3-405, 15400-PM3-405, 15400-ZW4-003, 15400-Z
\$11.25 D6L06R



6018
Oil Filter
Honda BF150
Cross Ref #:
15400-PLC-004,
\$9.08 D5L87R



8048
Bleed Hose 3/32" ID 10ft Roll
Universal
Cross Ref #:
32-892024122, 892024122,
99130122
\$21.90 D12L70R



8050
Bleed hose 1/16" ID 10ft Roll
Universal
Cross Ref #:
9938779, 54935, 5493576, 5493579, 54936,
55295, 55301, 60079, 9938779
\$25.90 D11L50R



FE800
Fluid Extractor, Manual 7.5L
Universal
Cross Ref #:
\$86.85 D65L63R



HR800
Hose Replacement
Universal for FE800
Cross Ref #:
\$28.27 D19L19R

Honda Spark Plugs



Chrysler
Force

Honda

Johnson
Evinrude

Mercury

Suzuki

Tohatsu

Yamaha



RA8HC
Spark Plug Champion RA8HC
Mer 30-60 Hon 25-90 Yam 15-60
J/E 9.9-60 Toh 4-25 Suz 9-50
Cross Ref #:
33-883323, 584918, 33-883323
\$2.30 D1L87R



DR7EA
Spark Plug NGK DR7EA
Honda 25-90
Cross Ref #:
,
\$3.59 D2L15R



ZFR7F
Spark Plug NGK ZFR7F
Honda 115-130hp
V-Power
Cross Ref #:
5913,
\$4.23 D2L54R



IZFR6K11
Spark Plug NGK Iridium IZFR6K11
Honda 135-150hp
Cross Ref #:
,
\$20.10 D12L06R



IFR8H11
Spark Plug NGK Iridium IFR8H11
Honda
Cross Ref #:
5068,
\$20.80 D12L47R



IZFR6F11
Spark Plug NGK Iridium IZFR6F11
Honda
Cross Ref #:
,
\$20.80 D12L47R



CPR6EA9
NGK Spark Plug
Honda/Suzuki 2014-2020
Cross Ref #:
,
\$8.35 D5L01R



DR7EB
Spark Plug
Honda 40-50HP 2007-Late
Cross Ref #:
98069-5777P,
\$3.59 D2L15R



180-0001
Ignition Coil
Honda 135-150HP 2004-2007
Cross Ref #:
,
\$90.96 D54L47R



180-0002
Ignition Coil
Honda 75 & 90HP 2007-Up
Cross Ref #:
,
\$107.83 D64L57R



312B
Spark Plug Cap, NGK Black
Cross Ref #:
8636,
\$6.67 D4L35R



1-79-28850
Lanyard, Cut-off Switch
Universal
Cross Ref #:
,
\$12.99 D7L79R



1-79-40970
Lanyard, Cut-Off Switch
Universal
Coiled
Cross Ref #:
,
\$24.99 D14L99R



28870
Kill Switch & Lanyard
Universal
Cross Ref #:
585134, MP28870, 392286, 393132,
585134
\$36.99 D22L19R



39160
Push Switch, Momentary On
Cross Ref #:
, MP39160
\$21.19 D11L84R



3446
Starter Motor 9 Tooth ARCO
Honda 35, 40, 50hp
Cross Ref #:
31200-ZV5-0130, 18-6433,
31200ZV6A-0130
\$454.95 D321L95R



MOT6001N-AM
Starter Motor 13 Tooth
Honda 75-130hp
1997 & Up
Cross Ref #:
,
\$336.97 D244L82R



S2086M
Starter Assy 13 Tooth Pro
Honda 75-130hp
1997 & up
Cross Ref #:
31200-ZW5-003,
\$283.66 D173L63R



7449
Starter Motor 9 Tooth PRO
Honda 75-150hp
2004 & Up
Cross Ref #:
31200-ZY6-003, ZY9,
\$301.96 D214L52R



MOT6002N
Starter Motor 9 Tooth API
Honda 200-225hp
2002 & Up
Cross Ref #:
31200-ZY3-003, 31200-ZT3-003
\$428.95 D341L73R



SR107
Loading Tool, Brush
Cross Ref #:
,
\$29.65 D20L10R



55003
Sensor O2
Honda 2007-UP BF70 & 90
Cross Ref #:
35655-ZY9-003,
\$182.81 D127L26R



55013
Sensor O2
Honda 2002-2007 BF 200-225
Cross Ref #:
35655-ZY3-013,
\$201.93 D139L04R



68003
Sensor O2
Honda BF 135 & BF 150
2004-2008
Cross Ref #:
35668-ZY6-003,
\$221.54 D194L72R

Chrysler
Force

Honda

Trim Motors & Components



Honda



6237A
Trim Motor
Honda 2004-Up BF40, BF50

Cross Ref #:
36120-ZW4-H12,
\$246.95 D173L95R



6236
Trim Motor
Honda 2007-Up BF75, BF90

Cross Ref #:
36120-ZY9-003,
\$376.95 D272L95R

Johnson
Evinrude

6235
Trim Motor
Honda 2004-Up BF135, BF150

Cross Ref #:
36120-ZY6-013,
\$376.95 D272L95R



6234
Trim Motor
Honda 2002-Up BF200, BF225

Cross Ref #:
36120-ZY3-013,
\$347.95 D251L95R

Mercury



6242
Trim Motor 2 Wire 4 Bolt
Honda 36120-ZV5-821
Cross Ref #:
435532, 437801,36120, 435532,
437801, 6H5-43880-00-00, 6H5-
43880-09-00
\$236.95 D163L95R



T1151M
Trim Motor 2 Wire
Honda 36120-ZV5-821
Cross Ref #:
435532,437801,36120, 435532,
437801
\$192.79 D137L68R

Suzuki



TRM0085
Trim Motor
Honda, Suzuki 40-50hp
Cross Ref #:
38100-87J11, 38100-87J10, 38100-87J11
38100-87J12, 5032670, 5034361
\$298.97 D209L28R

FT1
Atlas Blinker Trim System
Will Not fit Uflex Helms
Single Switch
Cross Ref #:
,
\$126.03 D66L99R

Tohatsu



FT2
Atlas Blinker Trim System
Will Not fit Uflex Helms
Dual Switch
Cross Ref #:
,
\$224.31 D129L08R



ST2
Trim Switch, Coiled Cord
Universal
Cross Ref #:
,
\$164.12 D115L75R

Yamaha



BS1604
Battery Disconnect Switch
1-2-Both-Off
Order BS1604K for replace Key
Cross Ref #:
,
\$43.24 D25L94R



BS1605
Battery Disconnect Switch
On-Off
Order BS1605K for Replace Key
Cross Ref #:
,
\$38.47 D22L82R



3245P
Impeller, Water Pump
Honda BF5 1Cyl BF8 2Cyl 97-06
BF25/40/50 2004 3 Cyl
Cross Ref #:
19210-881-A01, , 18-3245, 19210-
881-A02, 19210-881-003, 9-45100
\$16.95 D12L10R



3247P
Impeller, Water Pump
Honda 8, 15hp
BF 9.9 W/ Key Drive
Cross Ref #:
19210-ZV4-651, 18-3247, 9-45102
\$17.42 D10L55R



3100P
Impeller, Water Pump
Honda BF8/9.9 01-19 BF15 07-19
Short / Long Shaft
Cross Ref #:
19210-ZW9-013, , , , 18-3100, 19210-ZW9-
003
\$16.79 D10L00R



3246P
Impeller, Water Pump
Honda BF9.9,15 AH,AK,AM
Suzuki DF175 2015 Flat Shaft
Cross Ref #:
19210-ZV4-013, , , 18-3246, 19210-
ZV4-651, 9-45101
\$22.51 D13L61R



32455P
Impeller
Honda BF8/15 2Cyl 01-19
BF9.9/20 2Cyl 03-06
Cross Ref #:
19210-ZW9-A32, , , 18-32455
19210-ZQ9-A31
\$22.23 D13L84R



3249P
Impeller, Water Pump
Honda BF9.9 BF15 97-19 2Cyl
BF25/30 98-06
Cross Ref #:
19210-ZV7-003, , 18-3249, 9-45109
\$27.56 D15L75R



3248
Impeller, Water Pump
Honda 35,40,45,50hp
Cross Ref #:
19210-ZV5-003, 18-3248
\$20.94 D12L93R



3056
Impeller, Water Pump
Honda 75-90hp
Cross Ref #:
19210-ZW1-303
\$19.80 D12L31R



43026
Impeller, Water Pump OE
Honda 75-90hp
Cross Ref #:
19210-ZW1-303
\$34.01 D28L23R



3250
Impeller, Water Pump
Honda 75-130hp, BF135-BF150
Cross Ref #:
19210-ZW1-B02, 18-3250, 19210-ZW1-B02
19210-ZW1-B03, 19210-ZW1-B04
\$36.38 D20L39R



3031P
Impeller, Water Pump
Honda BF200-BF225 2002-up
Tohatsu BFT200A/225A/250A
Cross Ref #:
19210-ZY3-003,
\$42.14 D25L27R

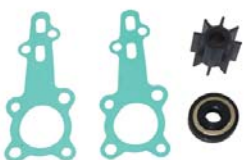

3279P
Impeller Service Kit
Honda BF8A
Cross Ref #:
06192-881-C00,
\$33.32 D23L23R

Chrysler
Force

Honda

Johnson
Evinrude

Mercury

Suzuki

Tohatsu

Yamaha

Honda

Cooling Components

**3280P**

Impeller Service Kit
Honda BF9.9A/BF15A
9.9 1999-2000 / 15 1999-2002

Cross Ref #:

06192-ZV4-000,
\$18.94 D11L36R

**ZV7-000P**

Impeller Service Kit
Honda BF25A/BF25D/BF30A
BF30D
2001-Later

Cross Ref #:

06192-ZV7-000, 18-3281
\$21.62 D14L05R

**ZV5-003P**

Impeller Service Kit
Honda
BF40/50 BF35/45 HP

Cross Ref #:

06192-ZV5-003, 18-3282
\$21.62 D14L05R

**3187P**

Impeller Service Kit
Honda BF75A/BF90A
1996-1998

Cross Ref #:

06192-ZW1-305, ,, , 18-3187
\$45.44 D27L81R

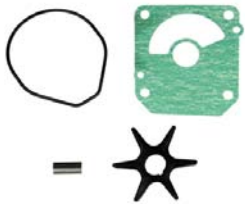
**3283P**

Impeller Service Kit
Honda BF75/ BF90/ BF115/
BF130
2003-Later

Cross Ref #:

06192-ZW1-000,
\$37.88 D22L72R

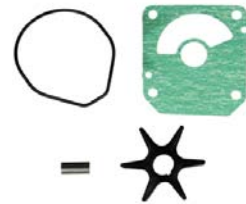
**18-3283**

Impeller Service Kit
Honda BF75/ BF90/ BF115/
BF130
2003-Later

Cross Ref #:

06192-ZW1-000,
\$69.49 D41L70R

**3284P**

Impeller Service Kit
Honda BF115D/BF135A/BF150A

Cross Ref #:

06192-ZY6-00,
\$63.43 D39L52R

**18-3284**

Impeller Service Kit
Honda BF115D/BF135A/BF150A

Cross Ref #:

06192-ZY6-000,
\$86.29 D51L77R

**18-3285**

Impeller Service Kit
Honda BF175A/BF200A/BF225A

Cross Ref #:

06192-ZY3-000,
\$76.29 D45L75R

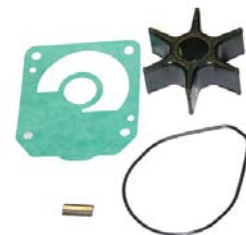
**3285P**

Impeller Service Kit
Honda BF175A/BF200A/BF225A

Cross Ref #:

06192-ZY3-000,
\$56.15 D32L76R

**18-3630**

Thermostat 72* c
Honda BF25-BF130

Cross Ref #:

19300-ZV5-043,
\$35.19 D21L08R

**12411**

Thermostat 130° F
Honda 135-150

Order 5 or more and get 5% off!

Cross Ref #:

6E5-12411-30-00, 18-3540, 19300-ZY6003, 6E5-12411-10-00, 6E5-12411-20-00, 6E5-12411-30-00,

688-12411-00-00, 688-12411-11-00

\$21.83 D13L92R



12413
Thermostat, 60° C 140 F
Yamaha/Mercury 9.9-70hp 4 Str
Honda/Tohatsu BF135-225
Cross Ref #:
6G8-12411-03-00, 18-3541, 19300-ZY3-023, 3NV010300M
3R3010300, 3SA010300, 6G8-12411-00-00, 6G8-12411-01-00
6G8-12411-02-00, 6G8-12411-03-00, 66M-12411-00-00, 66M-
12411-01-00, 825212, 825212A1, 825212T02, 825212001,
\$29.99 D17L99R



F12414
Thermostat 60°C 140°F
Yamaha F75-F250 4Str
Honda F225-250 Tohatsu 250 '18
Cross Ref #:
67F-12411-01-00, HZX2-19300-003, HZX219300003
19300-ZX2-003, 5033721, 5033721, 67F-12411-00-00
67F-12411-01-00, 8556761
\$30.29 D19L31R



**Picture
Coming Soon**

91356-SD4-952
O-Ring Thermostat
Honda BF115-BF250hp
Tohatsu
Cross Ref #:
91356-SD4-952,
\$3.25 D2L75R



63P438
Tilt Cap w Seals (Call w mdl)
Yam 115-300 Suzuki Showa
J/E70-300hp 78 on, Honda SHOWA
Cross Ref #:
63P-43810-00-00, 390006, 48401-92J00, 5033932, 63P-43810-
00-00, 63P-43810-09-00, 64E-43810-00-00, 64E-43810-09-00
64E-43811-01-00, 64E-43811-02-00
\$167.63 D103L03R



20640
Screw, Trim Cyl End w Seals
Yamaha 115-300hp Suzuki
Showa
Fast Strike Honda Showa
Cross Ref #:
64E-43821-09-00,
\$95.99 D74L00R



64E43821
Screw, Trim Cyl End w Seals
Yamaha 115-300hp Suzuki Showa
Fast Strike Honda Showa
Cross Ref #:
64E-43821-09-00, 48630-96J01, 48630-96J02, 48630-
96J03, 64E-43820-08-00, 64E-43820-09-00, 64E-
43821-00-00, 64E-43821-08-00, 64E-43821-09-00
\$85.80 D70L64R



PMST
Tilt & Trim Cap Tool
Universal
w/ 1/8" & 3/16" Combined Pins
Cross Ref #:
\$100.99 D60L58R



1156P
Roller Bearing, Tapered
Mercury 40-300hp Force 75-90
Gen II 1996-2011
Cross Ref #:
30894A1, 18-1156, 30894A1
9-75118, 91051-ZW1-003
\$43.99 D28L56R



1157P
Bearing Needle Forward Gear
Mercury 40-300hp Honda 75-90hp
R/MR/Alpha I Gen II 1983-Up
Cross Ref #:
30895T, 18-1157, 18-1157, 30895, 30895T
9-75111, 9-75111, 91057-ZW1-003
\$16.49 D9L07R



1158P
Bearing, Propshaft Needle
Mercury 40hp-300X Force 75-150
Gen II 91 & Up, Honda 75-90
Cross Ref #:
30956T, F523058, F523058, 18-1158, 18-1158
30956, 30956T, 387247, 9-75112, 91053-ZW1-
003
\$12.99 D7L75R



18-8363
Seal Kit, Lower Gearcase
Honda 9.9-15hp
Cross Ref #:
\$25.49 D17L82R

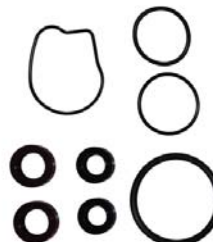

18-8362
Seal Kit, Lower Gearcase
Honda 35-50hp
Cross Ref #:
18-8362-1, 9-74002
\$36.39 D21L72R

Chrysler
Force

Honda

Johnson
Evinrude

Mercury

Suzuki

Tohatsu

Yamaha

Honda

Swivel Pins & Tilt Tubes

**91301ZW4**O-Ring, Gearcase Drain
Honda 8-250 HP 4 Strk
Fits '04 and UP**Cross Ref #:**

91301-ZW4-003,

\$0.93 DL64R**18-2054**Seal, Shift Shaft
Mercury 40-200hp
Honda 91253-ZW1-003**Cross Ref #:**26-816461,76384, 76384, 816464,
8164641, 9-76116, 91253-ZW1-003**\$11.59** D6L58R**1111**Tilt Tube Grease Nut Stainless
1.0" ID**Cross Ref #:****\$37.78** D22L67R**178**Tilt Tube Grease Nut Stainless
7/8" ID**Cross Ref #:****\$34.84** D21L32R**211**Tilt Tube Grease Nut 1.0" ID
Anodized Aluminum**Cross Ref #:****\$20.15** D12L33R**278**Tilt Tube Grease Nut 7/8" Id
Anodized Aluminum**Cross Ref #:****\$20.15** D12L33R**96400**Tube, Steering, Aluminum
Universal 7/8" x 12"
For Dual Steering**Cross Ref #:**

96400, 96400

\$78.25 D64L95R**STT-1**Tilt Tube
J/E 2Cyl Yamaha 3Cyl
Mercury / Force / Suzuki / Toh**Cross Ref #:**

321511, 321511, 351896, 354149

\$86.80 D57L64R**SLN-1**Jam Nut Stainless 7/8 x 14
J/E Mercury Yamaha
Tohatsu**Cross Ref #:**329267, 314209, 329267, 335554,
351155**\$11.99** D10L24R**SLN-3**Jam Nut Stainless 7/8 x 14
Johnson/Evinrude Yamaha**Cross Ref #:****\$5.44** D3L70R**VTT-BST**Bushing Tilt Tube 7/8"
Johnson/Evinrude
Nissan / Tohatsu**Cross Ref #:**

, 317789, 319787

\$12.75 D11L40R**VTT-WST**Thrust Washer, Tilt Tube 7/8"
Johnson/Evinrude
Nissan/Tohatsu**Cross Ref #:**

320608, 317782, 320608

\$9.50 D8L50R



RS2
Skeg 10 inch
Outboards 85-140hp

Cross Ref #:

\$48.32 D33L84R



RS3
Skeg 7 inch
Outboards 40-80hp

Cross Ref #:

\$44.88 D31L43R



41107-5
Anode, Trim Tab Zinc
Honda BF25-BF50

Cross Ref #:

41107-ZV5-000,
\$11.18 D7L82R



41107-1
Anode, Trim Tab Zinc
Honda BF75-BF115

Cross Ref #:

41107-ZW1-B01,
\$22.96 D16L07R



6011Z
Anode, Trim Tab Zinc

Honda 75-90 41107-ZW1-003

Cross Ref #:

31640A1, 41107-ZW1, 12670, 18-6011,
31640T07, 31640T5, 316405, 41107-ZW1-
003ZA
\$13.21 D9L25R



HBF75115KITZ

Anode Kit Zinc
Honda
BF75-115

Cross Ref #:

41107-ZW1-B01, 06411-ZW1-000
41109-ZW1-B00
\$39.02 D27L32R



41106-ZW9P

Anode, Plate Small Zinc
Honda
BF8-50hp

Cross Ref #:

41106-ZW9-000,
\$7.95 D4L06R



55321-87J10P

Anode, Zinc
Suzuki DF90-DF300 4-Stroke
J/E 2-6HP/ 25-225HP/ Honda

Cross Ref #:

55321-87J01, 12155-ZV5-000, 5031705,
55321-87J00, 55321-87J01, 778299
\$4.01 D2L81R



6106
Anode, Bar Small Zinc
Honda BF35-50hp

Cross Ref #:

06411-ZV5-000,
\$17.38 D10L43R



6108
Anode, Bar Large Zinc
Honda BF75-225hp

Cross Ref #:

06411-ZW1-000,
\$32.00 D19L80R

Chrysler
Force

Honda

Johnson
Evinrude

Mercury

Suzuki

Tohatsu

Yamaha

Honda

Misc Lower Unit Parts

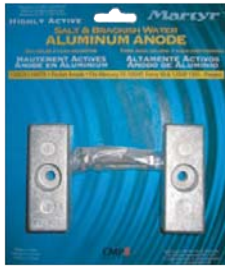

6068K

Anode, Side Pocket Kit Alum
Mercury 40-300hp
Honda 75-90 41109-ZW1-003

Cross Ref #:

826134Q,41109-ZW1, 12675, 18-6068, 826134, 826134A1, 826134Q

\$16.67 D11L67R



41109-0

Anode, Side Pocket Zinc
Honda BF60-BF225

Cross Ref #:

41109-ZW1-B00,

\$8.20 D5L74R

6068Z

Anode, Side Pocket Zinc 2 Req
Mercury 60-250hp

Honda

Cross Ref #:

826134Q,41109-ZW1, 12675, 18-6068, 41109-ZW1-003, 826134, 826134A1, 826134Q

\$8.02 D5L61R



ACCGEARLUB

Gear Lube 32oz
Yamaha

Cross Ref #:

ACCGEARLUBQT, ACC-GEARLUB-QT

\$12.00 D9L68R



HPLUBEQT

Lube, Gear, Hi Performance
Quicksilver Quart

Cross Ref #:

92-858064Q01,

\$18.98 D15L75R



HPLUBE8

Lube, Gear, Hi Performance
Quicksilver 8 oz

Cross Ref #:

802851Q02,

\$9.71 D8L06R



020305-10

Brass Drain Plug Kit
Universal

Cross Ref #:

\$10.53 D6L32R



020306-10

Stainless Drain Plug Kit
Universal

Cross Ref #:

\$15.99 D12L90R



M.E.D.S.

MARINE ENGINE DIAGNOSTIC SYSTEM

**BUNDLE
OPTIONS**

**Helping Independent
Technicians Generate
More Repair Revenue!**



To Learn more about M.E.D.S. & View
the Engines M.E.D.S. Supports,
Visit www.cdielelectronics.com
and Check Out the
M.E.D.S. Diagnostic Software Tab at
the Top of the Page!

M.E.D.S. Bundle Options

Name	Part Number	Includes
Basic Bundle	531-0200T1	Mercury, Yamaha, J/E
Standard Bundle	531-0500T	Merc, Yam, J/E, Suzuki, Honda, MEFI 1-4
Professional Bundle	531-0500T3	Merc, Yam, J/E, Suzuki, Honda, SeaDoo, MEFI 1-4, CANbus



Customer/Technical Support: 1.256.772.3829 • Toll Free: 1.800.467.3371 • cdielelectronics.com



XT-Series Alternators

**For WakeBoat and
Inboard Gas Applications**

**MORE POWER
AT IDLE!**

170A in a Small Case Package
Up to 110A at Idle Speeds
Drop-in Replacement for Underpowered Vessels
Custom High Speed Bearings for Long Life
USCG Title 33, ISO 8846 and SAE J1171 Certified



170A Single
Foot (11Si)
XT-SF-170-IR



170A Vortec
Mount (9Si)
XT-VT-170-IR



SCAN ME



www.balmar.net • Customer Service: +1 (360) 435-6100 x1 • Technical Support: +1(360) 435-6100 x3



Chrysler
Force

Honda

Johnson
Evinrude

Mercury

Suzuki

Tohatsu

Yamaha



The Power of WAI

Marine

Features:

- Extensive product line available with +450 part numbers
- WAI products are tested to OE specifications
- 100% NEW units (no core)
- WAI / Transpo electronics in all alternators
- Premium WBD bearing
- J1171 marine certification approved
- Online ordering and cataloging (e-store)



USA
WAI Corporate Florida
 3300 Corporate Way
 Miramar, FL 33025
 Toll Free: 1.800.877.3340

www.waiglobal.com

WAI, A USA COMPANY



Long recognized as the world's leading manufacturer of aftermarket cylinder sleeve liners. Since 1945, our quality, service and technology provides our customers the finest sleeve liners their motors demand.

- Pre-Ported Sleeves
- Custom Sleeve Program
- Aluminum Sleeves
- PWC Sleeves
- ATV Sleeves
- Dirt Bike Sleeves
- Automotive Sleeves
- Industrial Sleeves

12051 Rivera Road, Santa Fe Springs, CA 90670
562.945.7578
www.lasleeve.com • info@lasleeve.com

facebook.com/LA.Sleeve twitter.com/LA_Sleeve

Pro Marine is now offering Complete Engine Rebuild Kits!

Johnson / Evinrude Engine Rebuild Kits									
Part #					Application	Retail	Dealer		
Std	.015	.020	.030	.040					
1100K	-	1120K	1130K	-	OMC 2 Cyl 40 - 60hp	\$413.24	D270L65R		
1300K4	-	1320K4	1330K4	1340K4	OMC V4 Crossflow 1977-Up	\$826.49	D532L95R		
1300K6	-	1320K6	1330K6	1340K6	OMC V6 Crossflow 150-200hp 1978-79	\$1,150.44	D757L62R		
1500K	-	1520K	1530K	-	OMC 3 Cyl 60-75hp 1976-1988	\$585.19	D381L65R		
1900K4	-	1920K4	1930K4	-	OMC V4 Big Bore 1988-95 Non Finger Ported	\$836.94	D574L75R		
1900K6	-	1920K6	1930K6	1940K6	OMC V6 Big Bore 1988-92 Non Finger Ported	\$1,307.19	D846L45R		
3300K4	-	3320K4	3330K4	-	OMC V4 60Deg Eagle Series Carb Model	\$889.19	D574L75R		
3300K6	-	3320K6	3330K6	-	OMC V6 60Deg Eagle Series Carb Model	\$1,254.94	D825L54R		
4300K6	-	4320K6	-	-	OMC V6 Big Bore 1993-Up Finger Ported Looper	\$1,516.19	D939L45R		
5000K4	-	5020K4	5030K4	-	OMC V4 60Deg Ficht 75-115hp	\$914.84	D600L87R		
5000K6	-	5020K6	5030K6	-	OMC V6 60Deg Ficht 75-115hp	\$1,307.19	D862L12R		
7200K	-	7220K	7230K	-	OMC 3 Cyl 50-70hp	\$523.44	D339L62R		

Price Shown Includes 5% Discount!

Can't find the kit you're looking for?
We'll build you a custom one and still
apply the 5% off!



Johnson / Evinrude Engine Rebuild Parts

Johnson / Evinrude Engine Rebuild Parts

Model	Cyl	Rod Needles	Rod Bolts	Connecting Rod	Upper Main	Lower Main	Center Main	Race	Rollers with Retainer	Crank Seal Kit	Gasket Kit w/ Head Gasket	Head Gasket
5 / 6 / 8 HP 1986-01	2	-	-	-	-	-	-	-	-	-	-	-
9.9-15 HP 1974-80	2	-	-	-	386008	204	401	-	401	-	-	18-2963
Must use WP14 w/p bearing												
9.9-15 HP 1981-92		-	-	-	386008	204	-	-	401	1773	4306	18-2963
Must use WP36 w/p bearing												
9.9-15 HP 1993-07	2	-	-	-	386008	204	-	-	401	1773	4306-1	222
18,20 Jet 1995-2000	2	4040	RB5000	7213N	-	-	-	-	-	-	-	-
20 HP 1985-98		4040	RB5000	7213N	2799	205	-	-	2798	-	4307	3803
25 HP 1976-80	2	4040	RB5000	-	2748	205	2798	-	2798	-	-	-
25 HP 1981-05	2	4040	RB5000	7213N	2799	205	-	-	2798	-	4307	3803
28 HP 1986-89		4040	RB5000	7213N	2799	205	-	-	2798	-	-	-
28 JET 1996-97	2	4040	RB5000	7213N	2799	205	-	2769	433-1		4305	3802
30 HP 1984-05	2	4040	RB5000	7213N	2799	205	2798	-	2798	-	4307	3803
Cross Flow												
35 HP 1976-80	2	4040	RB5000	-	-	205	-	-	2798	1823	4307	3803
5/8 Wrist Pin Must use 2797 w/p Bearing												
35 HP 1981-90	2	4040	RB5000	7213N	2799	205	-	-	2798	1823	4307	3803
3/4 Wrist Pin Cross Flow												
35 HP 1986-87	2	4040	RB5000	7212N		205	433	2769	433-1	1732-2	4305	3802
35 JET 1990-00		4040	RB5000									
40 HP 1984-05		4040	RB5000	7212N	900	206	433	2769	433-1	1732-2	4305	3802
45 HP 1986-97		4040	RB5000									
48 HP 1987-96		4040	RB5000							1732-2	4305	3802
40 HP E-tec 2004-12	2	4040	RB5000	5510N	5268	208NR	050	049	387	-	5005907	2745
50 HP E-tec 2004-12		4040	RB5000	5510N	5268	208NR	050	049	387	-	5005907	2745
Evinrude DI & E-Tec												

S474

Wrist Pin

2-3 Cyl 3.187" Bore 3/4" Wrist pin
Retail: \$21.72 D14L58R

S479

Wrist Pin

2-3Cyl 3.000" Bore 3/4" Wrist Pin
Retail: \$21.72 D14L58R

1900C

Circlip

V4, V6, V8 Loopers
Retail: \$0.91 DL63R

3 Cylinder OMC Outboard motors, 1975 and earlier use a 5/8" wrist pin. Newer motors use a 3/4" wrist pin. You can use a new piston in an earlier motor if you buy a WP15-1 bearing kit with each piston you want to use that has the earlier 5/8" rod.

Chrysler
Force

Honda

Johnson
Evinrude

Mercury

Suzuki

Tohatsu

Yamaha

Johnson / Evinrude Engine Rebuild Parts

Model	Cyl	Piston Size	Bore Size	PRO	PRO-V	Vertex	Piston Rings	Wiseco	Wiseco Rings	Wrist Pin Bearings	Rod Bearing
50 HP 1979-80	2	STD	3.187	-	-	-	-	-	3187KD	WP13-1 *	344
		.020	3.207	-	-	-	-	3126P2	3207KD		
5/8" wrist pin		.030	3.217	-	-	-	-	3126P3	3217KD		
50 HP 1981-2005 Carbureted	2	STD	3.187	1100	1100V	-	See Piston Ring Chart	3111PS	3187KD	WP13-1 *	344
		.020	3.207	1120	1120V	-		3111P2	3207KD		
		.030	3.217	1130	1130V	-		3111P3	3217KD		
		.040	3.227	-	-	-		3111P4	3227KD		
55 HP 1976-78	2	STD	3.187	-	-	-	-	-	3187KD	WP13-1 *	344
		.020	3.207	-	-	-	-	-	3207KD		
		.030	3.217	-	-	-	-	-	3217KD		
		.040	3.227	-	-	-	-	-	3227KD		
55 HP 1979 Looper	2	STD	3.187	-	-	-	-	-	3187KD	WP13-1 *	344
		.020	3.207	-	-	-	-	3126P2	3207KD		
		.030	3.217	-	-	-	-	3126P3	3217KD		
55 HP 1980-2000 Commercial	2	STD	3.187	1100	1100V	-	8300	3111PS	3187KD	Call with	Model #
		.020	3.207	1120	1120V	-	8320	3111P2	3207KD		
60 HP 1980-85 Loop Charge		.030	3.217	1130	1130V	-	8330	3111P3	3217KD	WP13-1 *	344
		.040	3.227	-	-	-	-	3111P4	3227KD		
50 HP 1995-2000 Loop Charge	3	STD	3.187	7200	7200V	-	2955	3172PS	3187KD	WP13-1 *	344
		.020	3.207	7220	7220V	-	2959	3172P2	3207KD		
		.030	3.217	7230	7230V	-	2956	3172P3	3217KD		
		.040	3.227	-	-	-	-	3172P4	3227KD		
60 HP 1986-88	3	STD	3.000	-	-	V1500	8200	3115PS	3000KD	WP13-1 *	344
		.020	3.020	-	-	V1520	8220	3115P2	3020KD		
Will fit 74-75 with WP15-1 W/P bearing conversion		.030	3.030	-	-	V1530	8230	3115P3	3030KD		
		.040	3.040	-	-	-	-	3115P4	3040KD		
60 HP 1989-2001	3	STD	3.187	7200	7200V	-	2955	3172PS	3187KD	WP13-1 *	344
		.020	3.207	7220	7220V	-	2959	3172P2	3207KD		
		.030	3.217	7230	7230V	-	2956	3172P3	3217KD		
		.040	3.227	-	-	-	-	3172P4	3227KD		
60 HP E-tec	2	STD	3.600	-	-	-	-	3211PS	3600KD	WP13-1 *	787
65 HP E-tec		.020	3.620	-	-	-	-	3211P2	3620KD	WP13-1 *	787
		.030	3.630	-	-	-	-	3211P3	3630KD		
		.040	3.640	-	-	-	-	3211P4	3640KD		
65 HP 1984-86 Commercial	3	STD	3.000	-	-	V1500	8200	3115PS	3000KD	WP13-1 *	344
		.020	3.020	-	-	V1520	8220	3115P2	3020KD		
Will fit 72-73 with WP15-1 W/P bearing conversion		.030	3.030	-	-	V1530	8230	3115P3	3030KD		
		.040	3.040	-	-	-	-	3115P4	3040KD		
65 HP 1987-93	3	STD	3.187	7200	7200V	-	2955	3172PS	3187KD	WP13-1 *	344
		.020	3.207	7220	7220V	-	2959	3172P2	3207KD		
		.030	3.217	7230	7230V	-	2956	3172P3	3217KD		
		.040	3.227	-	-	-	-	3172P4	3227KD		
70 HP 1976-85	3	STD	3.000	-	-	V1500	8200	3115PS	3000KD	WP13-1 *	344
		.020	3.020	-	-	V1520	8220	3115P2	3020KD		
Will fit 74-75 with WP15-1 W/P bearing conversion		.030	3.030	-	-	V1530	8230	3115P3	3030KD		
		.040	3.040	-	-	-	-	3115P4	3040KD		

Part #s 8300, 8320, 8330 have a 30 Degree taper on top ring only

* Dash 1 Numbers include Washers (ex WP13-1)

Part #s 254, 2955, 2959, 2956, 6353 have a 7 degree taper on both rings

For caged version of wrist pin bearing WP13-1 order

Part #s 3096, 870, 2950 have a 7 degree taper on the top ring and rectangular bottom ring

WP13C, or for WP19-1 order WP19C

Part #s 3904, 3905, 3920, 3940 have a 30 degree taper on the top ring and a rectangular bottom ring

To identify the model year, utilize the acronym of

I	N	T	R	O	D	U	C	E	S
1	2	3	4	5	6	7	8	9	0

E 150 X CC B
 Evinrude 150HP, 25" Shaft 1988 Model, "B" Model Run

User Tip:
Follow the engine make from the left to the far right page to find all your engine rebuild parts!

Johnson / Evinrude Engine Rebuild Parts

Model	Cyl	Rod Needles	Rod Bolts	Connecting Rod	Upper Main	Lower Main	Center Main	Race	Rollers with Retainer	Crank Seal Kit	Gasket Kit w/ Head Gasket	Head Gasket
50 HP 1979-80	2	4040	RB5000	-	900	206	433	2769	433-1	1732	2194	3802
5/8" wrist pin												
50 HP 1981-2005 Carbureted	2	4040	RB5000	-	900	206	433	2769	433-1	1732	4305	3802
55 HP 1976-78	2	4040	RB5000	-	900	206	433	2769	433-1	1732	4305	3802
55 HP 1979 Looper	2	4040	RB5000	-	900	206	433	2769	433-1	1732	2194	3802
55 HP 1980-2000 Commercial	2											
60 HP 1980-85		4040	RB5000	7212N	900	206	433	2769	433-1	1732	4305	3802
50 HP 1995-2000	3	4040	RB5000	7213N	900	206	433	2769	433-1	1732-2	4321	3802
60 HP 1986-88	3	4040	RB5000	7213N	900	206	433	2769	433-1	1732-2	497	958
Will fit 74-75 with WP15-1 W/P bearing conversion												
60 HP 1989-2001	3	4040	RB5000	7213N	900	206	433	2769	433-1	1732-2	4321	3836
60 HP E-tec 2005-12	2	4040	RB5000	5510N	5268	208NR	050	049	387	-	5005907	2745
65 HP E-tec 2008-12		4040	RB5000	5510N	5268	208NR	050	049	387	-	5005907	2745
65 HP 1984-86 Commercial	3	4040	RB5000	7213N	900	206	433	2769	433-1	1732-2	497	958
Will fit 72-73 with WP15-1 W/P bearing conversion												
65 HP 1987-93	3	4040	RB5000	7211N	900 87-90 2778 91-93	206	433	2769	433-1	1732-2	4321	3836
70 HP 1976-85	3	4040	RB5000	7213N	900	206	433	2769	433-1	1732	497	958
Will fit 74-75 with WP15-1 W/P bearing conversion												

S474
Wrist Pin
2-3 Cyl 3.187" Bore 3/4" Wrist pin
Retail: \$21.72 *D14L58R*

S479
Wrist Pin
2-3Cyl 3.000" Bore 3/4" Wrist Pin
Retail: \$21.72 *D14L58R*

1900C
Circlip
V4, V6, V8 Loopers
Retail: \$0.91 *DL63R*

3 Cylinder OMC Outboard motors, 1975 and earlier use a 5/8" wrist pin. Newer motors use a 3/4" wrist pin. You can use a new piston in an earlier motor if you buy a WP15-1 bearing kit with each piston you want to use that has the earlier 5/8" rod.

Wiseco Ring Part # Guide:
Take the Bore Size and Add KD. EX: 3.187" Bore = 3187KD

Johnson / Evinrude Engine Rebuild Parts

Model	Cyl	Piston Size	Bore Size	PRO	PRO-V	Vertex	Piston Rings	Wiseco	Wiseco Rings	Wrist Pin Bearings	Rod Bearing
65 HP 1984-86 Commercial	3	STD .020	3.000 3.020	-	-	V1500	8200	3115PS	3000KD	WP13-1 *	344
Will fit 1972-75 with WP15-1 Wrist Pin Bearing		.030 .040	3.030 3.040	-	-	V1530	8230	3115P3 3115P4	3030KD 3040KD		
65 HP 1987-93	3	STD .020 .030 .040	3.187 3.207 3.217 3.227	7200 7220 7230	7200V 7220V 7230V		2955 2959 2956	3172PS 3172P2 3172P3 3172P4	3187KD 3207KD 3217KD 3227KD	WP13-1 *	344
70 HP 1976-85 Will fit 1972-75 with WP15-1 Wrist Pin Bearing	3	STD .020 .030 .040	3.000 3.020 3.030 3.040	-	-	V1500 V1520 V1530	8200 8220 8230	3115PS 3115P2 3115P3 3115P4	3000KD 3020KD 3030KD 3040KD	WP13-1 *	344
75 HP 1976-85 75 HP 1986-88 Will fit 1974-75 with WP15-1 Wrist Pin Bearing	3	STD .020 .030 .040	3.000 3.020 3.030 3.040	-	-	V1500 V1520 V1530	8200 8220 8230	3115PS 3115P2 3115P3 3115P4	3000KD 3020KD 3030KD 3040KD	WP13-1 *	344
70 HP 1986-2001	3	STD .020 .030 .040	3.187 3.207 3.217 3.227	7200 7220 7230	7200V 7220V 7230V		2955 2959 2956	3172PS 3172P2 3172P3 3172P4	3187KD 3207KD 3217KD 3227KD	WP13-1 *	344
75 HP 2000-03 90 HP 2000-03 Evinrude DI	4	STD Port STD Star .020 Port .020 Star .030 Port .030 Star	3.600 3.600 3.620 3.620 3.630 3.630	5000P 5000S 5020P 5020S 5030P 5030S	5000PV 5000SV 5020PV 5020SV 5030PV 5030SV		6353 6353 2958 2958 2957 2957	3177PS 3177SS 3177P2 3177S2 3177P3 3177S3	3600KD 3600KD 3620KD 3620KD 3630KD 3630KD	WP13-1 * WP13-1 *	787 787
75 HP E-tec 2004-12 90 HP E-tec 2004-12 Evinrude	3	STD .020 .030 .040	3.600 3.620 3.630 3.640	-	-		- - - -	3211PS 3211P2 3211P3 3211P4	3600KD 3620KD 3630KD 3640KD	WP13-1 *	787
85 HP 1973 Crossflow Will fit 69-72 with WP15-1 .660" Bottom of w/p to bottom of piston	4	STD .020 .030	3.375 3.395 3.405	-	-		- - -	- 3175P2 3175P3	- 3395KD 3405KD	-	344
85 HP 1974-78 Crossflow 0.800" bottom of w/p to bottom of piston	4	STD .020 .030 .040	3.375 3.395 3.405 3.415	-	-		- - - -	- 3176P2 3176P3 3176P4	3375KD 3395KD 3405KD 3415KD	-	787
85 HP 1979-80 85 HP 1991-95 88 HP 1988-92 88 HP 1993-96 90 HP 1981-91 90 HP 1992-98 65 JET 1992-97 80 JET 1991-97	4	STD .020 .030 .040 .044 .064	3.500 3.520 3.530 3.540 3.544 3.564	1300 1320 1330 1340	1300V 1320V 1330V 1340V		3904 3920 3905 3940	3173PS 3173P2 3173P3 - 3173P4 3173P6	3500KD 3520KD 3530KD - 3544KD 3564KD	WP13-1 * WP13-1 * WP13-1 * WP13-1 * WP13-1 * WP13-1 * WP13-1 * WP13-1 *	787 787 787 787 787 787 787 787
Crossflow											

Part #s 8300, 8320, 8330 have a 30 Degree taper on top ring only

* Dash 1 Numbers include Washers (ex WP13-1)

Part #s 254, 2955, 2959, 2956, 6353 have a 7 degree taper on both rings

For caged version of wrist pin bearing WP13-1 order

Part #s 3096, 870, 2950 have a 7 degree taper on the top ring and rectangular bottom ring

WP13C , or for WP19-1 order WP19C

Part #s 3904, 3905, 3920, 3940 have a 30 degree taper on the top ring and a rectangular bottom ring

Important Reminder:
Call us **BEFORE** having your block bored. Although we do stock a lot of pistons, there are occasional backorder situations that could be avoided by checking for availability and boring to an available size.

User Tip:
Follow the engine make from the left to the far right page to find all your engine rebuild parts!

Johnson / Evinrude Engine Rebuild Parts

Model	Cyl	Rod Needles	Rod Bolts	Connecting Rod	Upper Main	Lower Main	Center Main	Race	Rollers with Retainer	Crank Seal Kit	Gasket Kit w/ Head Gasket	Head Gasket
65 HP 1984-86 Commercial Will fit 1972-75 with WP15-1 Wrist Pin Bearing	3	4040	RB5000	7213N	900	206	433	2769	433-1	1732-2	497	958
65 HP 1987-93	3	4040	RB5000	7211N	900	206	433	2769	433-1	1732-2	4321	3836
70 HP 1976-85 Will fit 1972-75 with WP15-1 Wrist Pin Bearing	3	4040	RB5000	7213N	900	206	433	2769	433-1	1732	497	958
75 HP 1976-85 75 HP 1986- 88 Will fit 1974-75 with WP15-1 Wrist Pin Bearing	3	4040	RB5000	7213N 7211N	900	206	433	2769	433-1	1732	497	958
70 HP 1986-2001	3	4040	RB5000	7211N	900	206	433	2769	433-1	1732-2	4321	3836
75 HP 2000-03 90 HP 2000-03	4	4040	RB5000	5510N	050	208NR	050	049	387	1777	4373	2745
Evinrude DI												
75 HP E-tec 2004-12 90 HP E-tec 2004-12 Evinrude	3	4040	RB5000	5510N	5268	208NR	050	049	387	-	5005931	2745
85 HP 1973 Crossflow Will fit 69-72 with WP15-1 .660" Bottom of w/p to bottom of piston	4	-	RB5000	-	-	207	433	2769	433-1	1733	1506	662
85 HP 1974-78 Crossflow 0.800" bottom of w/p to bottom of piston	4	-	RB5000	5510N	-	207	433	2769	-	1733	1506	662
85 HP 1979-80	4	4040	RB5000	5510N	495	207	050	049	387	1733	499	966
85 HP 1991-95		4040	RB5000	5510N	495	207	050	049	387	1733	499	966
88 HP 1988-92		4040	RB5000	5510N	495	207	050	049	387	1733	499	966
88 HP 1993-96		4040	RB5000	5510N	495	207	050	049	387	1733-3	499	966
90 HP 1981-91		4040	RB5000	5510N	495	207	050	049	387	1733-2	499	966
90 HP 1992-98		4040	RB5000	5510N	495	207	050	049	387	1733-3	499	966
65 JET 1992-97		4040	RB5000	5510N	495	207	050	049	387	1733-2	499	966
80 JET 1991-97		4040	RB5000	5510N	495	207	050	049	387	1733-2	499	966
Crossflow												

S474
Wrist Pin
2-3 Cyl 3.187" Bore 3/4" Wrist pin
Retail: \$21.72 D14L58R

S479
Wrist Pin
2-3Cyl 3.000" Bore 3/4" Wrist Pin
Retail: \$21.72 D14L58R

1900C
Circlip
V4, V6, V8 Loopers
Retail: \$0.91 DL63R

3 Cylinder OMC Outboard motors, 1975 and earlier use a 5/8" wrist pin. Newer motors use a 3/4" wrist pin. You can use a new piston in an earlier motor if you buy a WP15-1 bearing kit with each piston you want to use that has the earlier 5/8" rod.

Wiseco Ring Part # Guide:
Take the Bore Size and Add KD. EX: 3.187" Bore = 3187KD

Johnson / Evinrude
Engine Rebuild Parts



Johnson / Evinrude Engine Rebuild Parts

Model	Cyl	Piston Size	Bore Size	PRO	PRO-V	Vertex	Piston Rings	Wiseco	Wiseco Rings	Wrist Pin Bearings	Rod Bearing
90 HP 1995-2006	4	STD Port	3.600	3300P	3300PV	V3300P	6353	3133PS	3600KD	WP13-1 *	787
60° V Eagle Series		STD Star	3.600	3300S	3300SV	V3300S	6353	3133SS	3600KD		
		.020 Port	3.620	3320P	3320PV	V3320P	2958	3133P2	3620KD		
		.020 Star	3.620	3320S	3320SV	V3320S	2958	3133S2	3620KD		
		.030 Port	3.630	3330P	3330PV	V3330P	2957	3133P3	3630KD		
		.030 Star	3.630	3330S	3330SV	V3330S	2957	3133S3	3630KD		
		.040 Port	3.640	-	-	-	-	3133P4	3640KD		
	.040 Star	3.640	-	-	-	-	3133S4	3640KD			
100 HP 1979-80	4	STD	3.500	1300	1300V	-	3904	3173PS	3500KD	WP13-1 *	787
100 HP 1992-97		.020	3.520	1320	1320V	-	3920	3173P2	3520KD	WP13-1 *	787
100 Com 1984-97		.030	3.530	1330	1330V	-	3905	3173P3	3530KD	WP13-1 *	787
		.040	3.540	1340	1340V	-	3940	-	-	-	-
Crossflow		.044	3.544	-	-	-	-	3173P4	3544KD		
		.064	3.564	-	-	-	-	3173P6	3564KD		
100 HP 1998-01	4	STD Port	3.600	3300P	3300PV	V3300P	6353	3133PS	3600KD	WP13-1 *	787
105 HP 1992-03		STD Star	3.600	3300S	3300SV	V3300S	6353	3133SS	3600KD	WP13-1 *	787
60° V Eagle Series		.020 Port	3.620	3320P	3320PV	V3320P	2958	3133P2	3620KD		
		.020 Star	3.620	3320S	3320SV	V3320S	2958	3133S2	3620KD		
		.030 Port	3.630	3330P	3330PV	V3330P	2957	3133P3	3630KD		
		.030 Star	3.630	3330S	3330SV	V3330S	2957	3133S3	3630KD		
		.040 Port	3.640	-	-	-	-	3133P4	3640KD		
		.040 Star	3.640	-	-	-	-	3133S4	3640KD		
110 HP 1986-89	4	STD	3.500	1300	1300V	-	3904	3173PS	3500KD	WP13-1 *	787
112 HP 1994-96		.020	3.520	1320	1320V	-	3920	3173P2	3520KD	WP13-1 *	787
115 HP 1974-78		.030	3.530	1330	1330V	-	3905	3173P3	3530KD	WP13-1 *	787
115 HP 1979-92		.040	3.540	1340	1340V	-	3940	-	3530KD	WP13-1 *	787
115 HP 1993-98		.044	3.544	-	-	-	-	3173P4	3544KD	WP13-1 *	787
Crossflow		.064	3.564	-	-	-	-	3173P6	3564KD		
115 HP 1995-06	4	STD Port	3.600	3300P	3300PV	V3300P	6353	3133PS	3600KD	WP13-1 *	787
60° V Eagle Series		STD Star	3.600	3300S	3300SV	V3300S	6353	3133SS	3600KD		
		.020 Port	3.620	3320P	3320PV	V3320P	2958	3133P2	3620KD		
		.020 Star	3.620	3320S	3320SV	V3320S	2958	3133S2	3620KD		
		.030 Port	3.630	3330P	3330PV	V3330P	2957	3133P3	3630KD		
		.030 Star	3.630	3330S	3330SV	V3330S	2957	3133S3	3630KD		
		.040 Port	3.640	-	-	-	-	3133P4	3640KD		
	.040 Star	3.640	-	-	-	-	3133S4	3640KD			
100 HP 2004-05	4	STD Port	3.600	5000P	5000PV	-	6353	3177PS	3600KD	WP13-1 *	787
115 HP 2000-06		STD Star	3.600	5000S	5000SV	-	6353	3177SS	3600KD	WP13-1 *	787
		.020 Port	3.620	5020P	5020PV	-	2958	3177P2	3620KD		
Evinrude DI		.020 Star	3.620	5020S	5020SV	-	2958	3177S2	3620KD		
		.030 Port	3.630	5030P	5030PV	-	2957	3177P3	3630KD		
		.030 Star	3.630	5030S	5030SV	-	2957	3177S3	3630KD		
115 HP E-tec 2007-12	4	STD Port	3.601	1200P	-	-	6353	3209PS	3600KD	WP13-1 *	787
130 HP E-tec 2010-12		STD Star	3.601	1200S	-	-	6353	3209SS	3600KD	WP13-1 *	787
		.020 Port	3.620	-	-	-	2958	3209P2	3620KD		
Evinrude		.020 Star	3.620	-	-	-	2958	3209S2	3620KD		
		.030 Port	3.630	1230P	-	-	2957	3209P3	3630KD		
		.030 Star	3.630	1230S	-	-	2957	3209S3	3630KD		
		.040 Port	3.640	-	-	-	-	3209P4	3640KD		
		.040 Star	3.640	-	-	-	-	3209S4	3640KD		

Ⓞ 1506 has no Head Gaskets, Order (2) 966 for 3.5" bore

* Dash 1 indicates washers

• Special Order Part

For caged version of wrist pin bearing WP13-1 order WP13C , or for WP19-1 order WP19C

Part #s 8300, 8320, 8330 have a 30 Degree taper on top ring only

Part #s 3096, 870, 2950 have a 7 degree taper on the top ring and rectangular bottom ring

Part #s 254, 2955, 2959, 2956, 6353 have a 7 degree taper on both rings

Part #s 3904, 3905, 3920, 3940 have a 30 degree taper on the top ring and a rectangular bottom ring

Wiseco Ring Part # Guide:
Take the Bore Size and Add KD.
EX: 3.187" Bore = 3187KD

User Tip:
Follow the engine make from the left to the far right page to find all your engine rebuild parts!

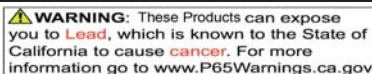

Johnson / Evinrude Engine Rebuild Parts

Model	Cyl	Rod Needles	Rod Bolts	Connecting Rod	Upper Main	Lower Main	Center Main	Race	Rollers with Retainer	Crank Seal Kit	Gasket Kit w/ Head Gasket	Head Gasket
90 HP 1995-2006 60° V Eagle Series	4	-	RB5000	5510N	050	208NR	050	049	387	1777	4372	2745
100 HP 1979-80	4	-	RB5000	5510N	495	207	050	049	387	1733-2	499	966
100 HP 1992-97		-	RB5000	5510N	495	207	050	049	387	1733-3	499	966
100 Com 1984-97		-	RB5000	5510N	495	207	050	049	387	1733-3	499	966
Crossflow												
100 HP 1998-01	4	-	RB5000	5510N	050	208NR	050	049	387	1777	4372	2745
105 HP 1992-03 60° V Eagle Series		-	RB5000	5510N	050	208NR	050	049	387	1777	4372	2745
110 HP 1986-89	4	-	RB5000	5510N	495	207	050	049	387	1733-2	499	966
112 HP 1994-96		-	RB5000	5510N	495	207	050	049	387	1733-3	499	966
115 HP 1974-78		-	RB5000	5510N	495	207	433	2769	433-1	1733	1506 ①	966
115 HP 1979-92		-	RB5000	5510N	495	207	050	049	387	1733-2	499	966
115 HP 1993-98		-	RB5000	5510N	495	207	050	049	387	1733-3	499	966
Crossflow												
115 HP 1995-06 60° V Eagle Series	4	-	RB5000	5510N	050	208NR	050	049	387	1777	4372	2745
100 HP 2004-05	4	-	RB5000	5510N	050	208NR	050	049	387	1777	4373	2745
115 HP 2000-06		-	RB5000	5510N	050	208NR	050	049	387	1777	4373	2745
Evinrude DI												
115 HP E-tec 2007-12	4	-	RB5000	5510N	050	208NR	050	049	387	1777	5007850	2745
130 HP E-tec 2010-12			RB5000	5510N	050	208NR	050	049	387	1777	5007850	2745
Evinrude												

① 1506 has no Head Gaskets, Order (2) 966 for 3.5" bore

• Special Order Part

Important Reminder:
Call us **BEFORE** having your block bored. Although we do stock a lot of pistons, there are occasional backorder situations that could be avoided by checking for availability and boring to an available size.

1900C
Circlip
V4, V6, V8 Loopers
Retail: \$0.91 DL63R

S473
Wrist Pin
All 3/4" Wrist Pins V4-V6 Crossflow
Retail: \$20.69 D13L69R

Johnson / Evinrude Engine Rebuild Parts



Johnson / Evinrude Engine Rebuild Parts

Model	Cyl	Piston Size	Bore Size	PRO	PRO-V	Vertex	Piston Rings	Wiseco	Wiseco Rings	Wrist Pin Bearings	Rod Bearing
120 HP 1985-87	4	STD Port	3.500	1800P	1800PV	-	3904	3118PS	3500KD	WP19-1 *	741
90° Looper (Small Bore)		STD Star	3.500	1800S	1800SV	-	3904	3118SS	3500KD		
		.020 Port	3.520	1820P	1820PV	-	3920	3118P2	3520KD		
		.020 Star	3.520	1820S	1820SV	-	3920	3118S2	3520KD		
		.030 Port	3.530	1830P	1830PV	-	3905	3118P3	3530KD		
		.030 Star	3.530	1830S	1830SV	-	3905	3118S3	3530KD		
		.044 Port	3.544	-	-	-	-	3118P4	3544KD		
		.044 Star	3.544	-	-	-	-	3118S4	3544KD		
		.064 Port	3.564	-	-	-	-	3118P6	3564KD		
	.064 Star	3.564	-	-	-	-	3118S6	3654KD			
120 HP 1988-94	4	STD Port	3.685	-	-	V1900P	870	3119PS	3685KD	WP19-1 *	741
125 HP 1988-94		STD Star	3.685	-	-	V1900S	870	3119SS	3685KD	WP19-1 *	741
125 HP 1989-94		.020 Port	3.705	-	-	V1920P	875	3119P2	3705KD	WP19-1 *	741
Commercial		.020 Star	3.705	-	-	V1920S	875	3119S2	3705KD		
130 HP 1995-00		.030 Port	3.715	1930P	-	V1930P	2950	3119P3	3715KD	WP19-1 *	741
		.030 Star	3.715	1930S	-	V1930S	2950	3119S3	3715KD		
90° Looper (Big Bore)		.040 Port	3.725	-	-	-	-	3119P4	3725KD		
		.040 Star	3.725	-	-	-	-	3119S4	3725KD		
135 HP 1974-76	4	STD	3.500	1300	1300V	V1300	3904	3173PS	3500KD	WP13-1 *	787
140 HP 1977-78		.020	3.520	1320	1320V	V1320	3920	3173P2	3520KD	WP13-1 *	787
140 HP 1979-84		.030	3.530	1330	1330V	V1330	3905	3173P3	3530KD	WP13-1 *	787
135 HP 2001 (Crossflow)		.040	3.540	1340	1340V	V1340	3940	-	-	WP13-1 *	787
		.044	3.544	-	-	-	-	3173P4	3544KD		
.800" from bottom of W/P to bottom of piston		.064	3.564	-	-	-	-	3173P6	3564KD		
135 HP 2000-06	6	STD Port	3.600	5000P	5000PV	-	6353	3177PS	3600KD	WP13-1 *	787
		STD Star	3.600	5000S	5000SV	-	6353	3177SS	3600KD		
Evinrude DI		.020 Port	3.620	5020P	5020PV	-	2958	3177P2	3620KD		
		.020 Star	3.620	5020S	5020SV	-	2958	3177S2	3620KD		
		.030 Port	3.630	5030P	5030PV	-	2957	3177P3	3630KD		
		.030 Star	3.630	5030S	5030SV	-	2957	3177S3	3630KD		
140 HP 1985-87	4	STD Port	3.500	1800P	1800PV	-	3904	3118PS	3500KD	WP19-1 *	741
90° Looper (Small Bore)		STD Star	3.500	1800S	1800SV	-	3904	3118SS	3500KD		
		.020 Port	3.520	1820P	1820PV	-	3920	3118P2	3520KD		
		.020 Star	3.520	1820S	1820SV	-	3920	3118S2	3520KD		
		.030 Port	3.530	1830P	1830PV	-	3905	3118P3	3530KD		
		.030 Star	3.530	1830S	1830SV	-	3905	3118S3	3530KD		
		.044 Port	3.544	-	-	-	-	3118P4	3544KD		
		.044 Star	3.544	-	-	-	-	3118S4	3544KD		
		.064 Port	3.564	-	-	-	-	3118P6	3564KD		
	.064 Star	3.564	-	-	-	-	3118S6	3564KD			
140 HP 1988-94	4	STD Port	3.685	-	-	V1900P	870	3119PS	3685KD	WP19-1 *	741
90° Looper (Big Bore)		STD Star	3.685	-	-	V1900S	870	3119SS	3685KD		
		.020 Port	3.705	-	-	V1920P	875	3119P2	3705KD		
		.020 Star	3.705	-	-	V1920S	875	3119S2	3705KD		
		.030 Port	3.715	1930P	-	V1930P	2950	3119P3	3715KD		
		.030 Star	3.715	1930S	-	V1930S	2950	3119S3	3715KD		
		.040 Port	3.725	-	-	-	-	3119P4	3725KD		
		.040 Star	3.725	-	-	-	-	3119S4	3725KD		

① 1506 has no Head Gasket. Order(2) 966's for 3.5"bore

* Dash 1 indicates washers are included (ex WP13-1)

③ V4 & V6 90 Degree Looper Gasket Kits contain a Seal Kit. 60 Degree Loopers do not.

For caged version of wrist pin bearing WP13-1 order **WP13C**, or for WP19-1 order **WP19C**

Part #s 8300, 8320, 8330 have a 30 Degree taper on top ring only

Part #s 3096, 870, 2950 have a 7 degree taper on the top ring and rectangular bottom ring

Part #s 254, 2955, 2959, 2956, 6353 have a 7 degree taper on both rings

Part #s 3904, 3905, 3920, 3940 have a 30 degree taper on the top ring and a rectangular bottom ring

To identify the model year, utilize the acronym of

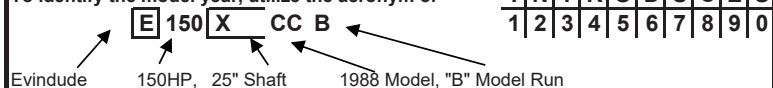

User Tip:

Follow the engine make from the left to the far right page to find all your engine rebuild parts!



Johnson / Evinrude Engine Rebuild Parts

Model	Cyl	Rod Needles	Rod Bolts	Connecting Rod	Upper Main	Lower Main	Center Main	Race	Rollers with Retainer	Crank Seal Kit	Gasket Kit w/ Head Gasket	Head Gasket
120 HP 1985-87 90° Looper (Small Bore)	4	-	RB6000	4148R	495	308	050	049	387	1776	4310 ③	3837
120 HP 1988-94	4	-	RB6000	4148R	495	308	050	049	387	1776	4322 ③	2197
125 HP 1988-94		-	RB6000	4148R	495	308	050	049	387	1776	4322 ③	2197
125 HP 1989-94		-	RB6000	4148R	495	308	050	049	387	1776	4322 ③	2197
Commercial												
130 HP 1995-00 90° Looper (Big Bore)		-		7518R	495	308	050	049	387	1776	4322	2197
135 HP 1974-76	4	4040	RB5000	5510N	495	207	433	2769	433-1	1733	1506 ①	966
140 HP 1977-78		4040	RB5000	5510N	495	207	433	2769	433-1	1733	1506 ①	966
140 HP 1979-84		4040	RB5000	5510N	495	207	050	049	387	1733-2	499	966
135 HP 2001 (Crossflow) .800" from bottom of W/P to bottom of piston		4040	RB5000	5510N	495	207	050	049	387	1733-3	499	966
135 HP 2000-06 Evinrude DI	6	4040	RB5000	5510N	050	208NR	050	049	387	1777	4374	2745
140 HP 1985-87 90° Looper (Small Bore)	4	-	RB6000	4148R	495	308	050	049	387	1776	4310 ③	3837
140 HP 1988-94 90° Looper (Big Bore)	4	-	RB6000	4148R	495	308	050	049	387	1776	4322 ③	2197

Wiseco Ring Part # Guide:
Take the Bore Size and Add KD.
EX: 3.187" Bore = 3187KD

1900C
Circlip
V4, V6, V8 Loopers
Retail: \$0.91 DL63R

S473
Wrist Pin
All 3/4" Wrist Pins V4-V6 Crossflow
Retail: \$20.69 D13L69R

Johnson / Evinrude Engine Rebuild Parts



Johnson / Evinrude Engine Rebuild Parts

Model	Cyl	Piston Size	Bore Size	PRO	PRO-V	Vertex	Piston Rings	Wiseco	Wiseco Rings	Wrist Pin Bearings	Rod Bearing
150 HP 1978-91 Crossflow	6	STD	3.500	1300	1300V	V1300	3904	3173PS	3500KD	WP13-1 *	787
		.020	3.520	1320	1320V	V1320	3920	3173P2	3520KD		
		.030	3.530	1330	1330V	V1330	3905	3173P3	3530KD		
		.040	3.540	1340	1340V	V1340	3940	-	-		
		.064	3.564	-	-	-	-	3173P4	3544KD		
150 HP 1991-2006 60° Eagle Series	6	STD Port	3.600	3300P	3300PV	V3300P	6353	3133PS	3600KD	WP13-1 *	787
		STD Star	3.600	3300S	3300SV	V3300S	6353	3133SS	3600KD		
		.020 Port	3.620	3320P	3320PV	V3320P	2958	3133P2	3620KD		
		.020 Star	3.620	3320S	3320SV	V3320S	2958	3133S2	3620KD		
		.030 Port	3.630	3330P	3330PV	V3330P	2957	3133P3	3630KD		
150 HP 2000-06 * 175 HP 2000-06 * * 1999 "O" Suffix 60° Evinrude DI FICHT	6	STD Port	3.600	5000P	5000PV	-	6353	3177PS	3600KD	WP13-1 *	787
		STD Star	3.600	5000S	5000SV	-	6353	3177SS	3600KD		
		.020 Port	3.620	5020P	5020PV	-	2958	3177P2	3620KD		
		.020 Star	3.620	5020S	5020SV	-	2958	3177S2	3620KD		
		.030 Port	3.630	5030P	5030PV	-	2957	3177P3	3630KD		
150 HP E-tec 2007-12 175 HP E-tec 2007-12 200 HP E-tec 2007-12 60° Evinrude E-tec	6	STD Port	3.601	1200P	-	-	6353	3209PS	3601KD	WP13-1 *	787
		STD Star	3.601	1200S	-	-	6353	3209SS	3601KD		
		.020 Port	3.620	-	-	-	2958	3209P2	3620KD		
		.020 Star	3.620	-	-	-	2958	3209S2	3620KD		
		.030 Port	3.630	1230P	-	-	2957	3209P3	3630KD		
175 HP 1977-85 Crossflow 3.500" Bore	6	STD	3.500	1300	1300V	V1300	3904	3173PS	3500KD	WP13-1 *	787
		.020	3.520	1320	1320V	V1320	3920	3173P2	3520KD		
		.030	3.530	1330	1330V	V1330	3905	3173P3	3530KD		
		.040	3.540	1340	1340V	V1340	3940	-	-		
		.064	3.564	-	-	-	-	3173P4	3544KD		
175 HP 1986-91 (Big Bore Crossflow) 3 5/8"	6	STD	3.625	-	-	2763STD	8100	3121PS	3625KD	WP13-1 *	787
		.020	3.645	-	-	2763020	8120	3121P2	3645KD		
		.030	3.655	-	-	2763030	8130	3121P3	3655KD		
		.040	3.665	-	-	-	-	3121P4	3665KD		
175 HP 1991-2006 60° Eagle Series	6	STD Port	3.600	3300P	3300PV	V3300P	6353	3133PS	3600KD	WP13-1 *	787
		STD Star	3.600	3300S	3300SV	V3300S	6353	3133SS	3600KD		
		.020 Port	3.620	3320P	3320PV	V3320P	2958	3133P2	3620KD		
		.020 Star	3.620	3320S	3320SV	V3320S	2958	3133S2	3620KD		
		.030 Port	3.630	3330P	3330PV	V3330P	2957	3133P3	3630KD		
185 HP 1984-85 200 HP 1976-83 Crossflow 3.500" Bore	6	STD	3.500	1300	1300V	V1300	3904	3173PS	3500KD	WP13-1 *	787
		.020	3.520	1320	1320V	V1320	3920	3173P2	3520KD		
		.030	3.530	1330	1330V	V1330	3905	3173P3	3530KD		
		.040	3.540	1340	1340V	V1340	3940	-	-		
		.064	3.564	-	-	-	-	3173P4	3544KD		

② 4309 Includes Inner Exhaust Cover Gasket

For caged version of wrist pin bearing WP

③ V4 & V6 90 Degree Looper Gasket Kits contain a Seal Kit. 60 Degree Loopers do not.

* Dash 1 indicates washers are included (ex WP13-1)

Part #s 8300, 8320, 8330 have a 30 Degree taper on top ring only

Part #s 3096, 870, 2950 have a 7 degree taper on the top ring and rectangular bottom ring

Part #s 254, 2955, 2959, 2956, 6353 have a 7 degree taper on both rings

Part #s 3904, 3905, 3920, 3940 have a 30 degree taper on the top ring and a rectangular bottom ring

To identify the model year, utilize the acronym of

I	N	T	R	O	D	U	C	E	S
1	2	3	4	5	6	7	8	9	0

E → Evinrude
 150 → 150HP
 X → 25" Shaft
 CC → 1988 Model
 B → "B" Model Run

User Tip:
Follow the engine make from the left to the far right page to find all your engine rebuild parts!

Johnson / Evinrude Engine Rebuild Parts

Model	Cyl	Rod Needles	Rod Bolts	Connecting Rod	Upper Main	Lower Main	Center Main	Race	Rollers with Retainer	Crank Seal Kit	Gasket Kit w/ Head Gasket	Head Gasket
150 HP 1978-91 Crossflow	6	4040	RB5000	5510N	495	207	050	049	387	1733-2	498	967
150 HP 1991-2006 60° Eagle Series	6	4040	RB5000	5510N	050	208NR	050	049	387	pick year 1777-1 ('91-92) 1777 ('93-06)	4371	2745
150 HP 2000-06 * 175 HP 2000-06 * * 1999 "O" Suffix 60° Evinrude DI FICHT	6	4040	RB5000	5510N	050	208NR	050	049	387	1777	4374	2745
150 HP E-tec 2007-12	6	4040	RB5000	5510N	050	208NR	050	049	387	1777	5007129	2745
175 HP E-tec 2007-12		4040	RB5000	5510N	050	208NR	050	049	387	1777	5007129	2745
200 HP E-tec 2007-12 60° Evinrude E-tec		4040	RB5000	5510N	050	208NR	050	049	387	1777	5007129	2745
175 HP 1977-85 Crossflow 3.500" Bore	6	4040	RB5000	5510N	495	207	050	049	387	1733-2	498	967
175 HP 1986-91 (Big Bore Crossflow) 3 5/8"	6	4040	RB5000	5510N	495	207	050	049	387	1733-2	4309 ②	3801
175 HP 1991-2006 60° Eagle Series	6	4040	RB5000	5510N	050	208NR	050	049	387	pick year 1777-1 ('91) 1777 ('92-06)	4371	2745
185 HP 1984-85 200 HP 1976-83 Crossflow 3.500" Bore	6	4040	RB5000	5510N	495	207	050	049	387	1733-2	498	967

② 4309 Includes Inner Exhaust Cover Gasket

③ V4 & V6 90 Degree Looper Gasket Kits contain a Seal Kit. 60 Degree Loopers do not.

S473
Wrist Pin

All 3/4" Wrist Pins V4-V6 Crossflow
Retail: \$20.69 *D13L69R*

1900C
Circlip

V4, V6, V8 Loopers
Retail: \$0.91 *DL63R*

Important Reminder:

Call us **BEFORE** having your block bored. Although we do stock a lot of pistons, there are occasional backorder situations that could be avoided by checking for availability and boring to an available size.

Johnson / Evinrude Engine Rebuild Parts



Johnson / Evinrude Engine Rebuild Parts

Model	Cyl	Piston Size	Bore Size	PRO	PRO-V	Vertex	Piston Rings	Wiseco	Wiseco Rings	Wrist Pin Bearings	Rod Bearing
200 HP 1985-87 Looper (Small Bore)	6	STD Port	3.500	1800P	1800PV	-	3904	3118PS	3500KD	WP19-1 *	741
		STD Star	3.500	1800S	1800SV	-	3904	3118SS	3500KD		
		.020 Port	3.520	1820P	1820PV	-	3920	3118P2	3520KD		
		.020 Star	3.520	1820S	1820SV	-	3920	3118S2	3520KD		
		.030 Port	3.530	1830P	1830PV	-	3905	3118P3	3530KD		
		.030 Star	3.530	1830S	1830SV	-	3905	3118S3	3530KD		
		.044 Port	3.544	-	-	-	-	3118P4	3544KD		
		.044 Star	3.544	-	-	-	-	3118S4	3544KD		
		.064 Port	3.564	-	-	-	-	3118P6	3564KD		
	.064 Star	3.564	-	-	-	-	3118S6	3564KD			
200 HP 1988-92 Looper (Big Bore)	6	STD Port	3.685	-	-	V1900P	870	3119PS	3685KD	WP19-1 *	741
		STD Star	3.685	-	-	V1900S	870	3119SS	3685KD		
		.020 Port	3.705	-	-	V1920P	875	3119P2	3705KD		
		.020 Star	3.705	-	-	V1920S	875	3119S2	3705KD		
		.030 Port	3.715	1930P	-	V1930P	2950	3119P3	3715KD		
200 HP 1990 Commercial		.030 Star	3.715	1930S	-	V1930S	2950	3119S3	3715KD		
		.040 Port	3.725	-	-	-	-	3119P4	3725KD		
		.040 Star	3.725	-	-	-	-	3119S4	3725KD		
200 HP 1993-2000 Ocean Pro Ocean Runner (Finger Ported)	6	STD Port	3.685	4300P	4300PV	V4300P	254	3143PS	3685KD	WP19-1 *	741
		STD Star	3.685	4300S	4300SV	V4300S	254	3143SS	3685KD		
		.020 Port	3.705	4320P	4320PV	V4320P	2960	3143P2	3705KD		
		.020 Star	3.705	4320S	4320SV	V4320S	2960	3143S2	3705KD		
		.030 Port	3.715	4330P	4330PV	V4330P	2949	3143P3	3715KD		
		.030 Star	3.715	4330S	4330SV	V4330S	2949	3143S3	3715KD		
		.040 Port	3.725	-	-	-	-	3143P4	3725KD		
		.040 Star	3.725	-	-	-	-	3143S4	3725KD		
200 HP 1999-01	6	STD Port	3.685	6000P	-	-	254	3178PS	3685KD	WP19-1 *	741
225 HP 1999-01		STD Star	3.685	6000S	-	-	254	3178SS	3685KD	WP19-1 *	741
3.0L Ficht FFI		.020 Port	3.705	6020P	-	-	2960	3178P2	3705KD		
Will not fit FLH225 & FH Models		.020 Star	3.705	6020S	-	-	2960	3178S2	3705KD		
		.030 Port	3.715	6030P	-	-	2949	3178P3	3715KD		
		.030 Star	3.715	6030S	-	-	2949	3178S3	3715KD		
200 HP 2000-05	6	STD Port	3.854	-	-	-	5046	3180PS	3854KD	WP19-1 *	741
225 HP 2000-05 90°		STD Star	3.854	-	-	-	5046	3180SS	3854KD	WP19-1 *	741
Evinrude 3.3L DI FICHT		.020 Port	3.874	-	-	-	4935	3180P2	3874KD		
		.020 Star	3.874	-	-	-	4935	3180S2	3874KD		
		.030 Port	3.884	-	-	-	-	3180P3	3884KD		
		.030 Star	3.884	-	-	-	-	3180S3	3884KD		
		.040 Port	3.894	-	-	-	-	3180P4	3894KD		
	.040 Star	3.894	-	-	-	-	3180S4	3894KD			
225 HP 1985-87 Looper (Small Bore)	6	STD Port	3.500	1800P	1800PV	-	3904	3118PS	3500KD	WP19-1 *	741
		STD Star	3.500	1800S	1800SV	-	3904	3118SS	3500KD		
		.020 Port	3.520	1820P	1820PV	-	3920	3118P2	3520KD		
		.020 Star	3.520	1820S	1820SV	-	3920	3118S2	3520KD		
		.030 Port	3.530	1830P	1830PV	-	3905	3118P3	3530KD		
		.030 Star	3.530	1830S	1830SV	-	3905	3118S3	3530KD		
		.044 Port	3.544	-	-	-	-	3118P4	3544KD		
		.044 Star	3.544	-	-	-	-	3118S4	3544KD		
		.064 Port	3.564	-	-	-	-	3118P6	3564KD		
	.064 Star	3.564	-	-	-	-	3118S6	3564KD			

© V4 & V6 90 Degree Looper Gasket Kits contain a Seal Kit. 60 Degree Loopers do not.

* Dash 1 indicates washers are included (ex WP13-1)

For caged version of wrist pin bearing WP13-1 order **WP13C** , or for WP19-1 order **WP19C**

Part #s 8300, 8320, 8330 have a 30 Degree taper on top ring only

Part #s 3096, 870, 2950 have a 7 degree taper on the top ring and rectangular bottom ring

Part #s 254, 2955, 2959, 2956, 6353 have a 7 degree taper on both rings

Part #s 3904, 3905, 3920, 3940 have a 30 degree taper on the top ring and a rectangular bottom ring

To identify the model year, utilize the acronym of **I N T R O D U C E S**

E 150 X CC B

Evinrude 150HP, 25" Shaft 1988 Model, "B" Model Run

1 | 2 | 3 | 4 | 5 | 6 | 7 | 8 | 9 | 0

User Tip:
Follow the engine make from the left to the far right page to find all your engine rebuild parts!

Johnson / Evinrude Engine Rebuild Parts

Model	Cyl	Rod Needles	Rod Bolts	Connecting Rod	Upper Main	Lower Main	Center Main	Race	Rollers with Retainer	Crank Seal Kit	Gasket Kit w/ Head Gasket	Head Gasket
200 HP 1985-87 Looper (Small Bore)	6	-	RB6000	9876	495	308	050	049	387	1776	4308 ③	3838
200 HP 1988-92 Looper (Big Bore)	6	-	RB6000	9876	495	308	050	049	387	1776	4323	3839
200 HP 1990 Commercial												
200 HP 1993-2000 Ocean Pro Ocean Runner (Finger Ported)	6	-	RB2000 Up to 1994 Use RB6000	7518N	495	308	050	049	387	1776	4323-1 ③	919
200 HP 1999-01 225 HP 1999-01 3.0L Ficht FFI Will not fit FLH225 & FH Models	6	-	RB2000	7518N	495	308	050	049	387	1776	4323-2	919
200 HP 2000-05 225 HP 2000-05 90° Evinrude 3.3L DI FICHT	6	-	RB2000	643N	495	308	050	049	387	1776	4323-3 ③	007
225 HP 1985-87 Looper (Small Bore)	6	-	RB6000	9876	495	308	050	049	387	1776	4308 ③	3838

③ V4 & V6 90 Degree Looper Gasket Kits contain a Seal Kit. 60 Degree Loopers do not.

Wiseco Ring Part # Guide:
Take the Bore Size and Add KD.
EX: 3.187" Bore = 3187KD

1900C
Circlip

V4, V6, V8 Loopers
Retail: \$0.91 DL63R

S473

Wrist Pin

All 3/4" Wrist Pins V4-V6 Crossflow
Retail: \$20.69 D13L69R

Johnson / Evinrude Engine Rebuild Parts



Johnson / Evinrude Engine Rebuild Parts

Model	Cyl	Piston Size	Bore Size	PRO	PRO-V	Vertex	Piston Rings	Wiseco	Wiseco Rings	Wrist Pin Bearings	Rod Bearing
225 HP 1988-92 Looper (Big Bore)	6	STD Port	3.685	-	-	V1900P	870	3119PS	3685KD	WP19-1 *	741
		STD Star	3.685	-	-	V1900S	870	3119SS	3685KD		
		.020 Port	3.705	-	-	V1920P	875	3119P2	3705KD		
		.020 Star	3.705	-	-	V1920S	875	3119S2	3705KD		
		.030 Port	3.715	1930P	-	V1930P	2950	3119P3	3715KD		
		.030 Star	3.715	1930S	-	V1930S	2950	3119S3	3715KD		
		.040 Port	3.725	-	-	-	-	3119P4	3725KD		
.040 Star	3.725	-	-	-	-	3119S4	3725KD				
225 HP 1993-2003 Ocean Pro Ocean Runner (Finger Ported)	6	STD Port	3.685	4300P	4300PV	V4300P	254	3143PS	3685KD	WP19-1 *	741
		STD Star	3.685	4300S	4300SV	V4300S	254	3143SS	3685KD		
		.020 Port	3.705	4320P	4320PV	V4320P	2960	3143P2	3705KD		
		.020 Star	3.705	4320S	4320SV	V4320S	2960	3143S2	3705KD		
		.030 Port	3.715	4330P	4330PV	V4330P	2949	3143P3	3715KD		
250 HP Carb Only	6	.030 Star	3.715	4330S	4330SV	V4330S	2949	3143S3	3715KD		
		.040 Port	3.725	-	-	-	-	3143P4	3725KD		
		.040 Star	3.725	-	-	-	-	3143S4	3725KD		
225 HP FFI & DI 2000-05 250 HP FFI & DI 2001-05	6	STD Port	3.854	-	-	-	5046	3180PS	3854KD	WP19-1 *	741
		STD Star	3.854	-	-	-	5046	3180SS	3854KD	WP19-1 *	741
Ficht FFI & Evinrude DI	6	.020 Port	3.874	-	-	-	4935	3180P2	3874KD		
		.020 Star	3.874	-	-	-	4935	3180S2	3874KD		
		.030 Port	3.884	-	-	-	-	3180P3	3884KD		
		.030 Star	3.884	-	-	-	-	3180S3	3884KD		
		.040 Port	3.894	-	-	-	-	3180P4	3894KD		
.040 Star	3.894	-	-	-	-	3180S4	3894KD				
200 HP E-tec 2005-Up 225 HP E-tec 2005-Up 250 HP E-tec 2005-Up 90° Evinrude 3.3L E-tec	6	STD Port	3.854	1000P	-	-	5046	3210PS	3854KD	WP19C	741
STD Star		3.854	1000S	-	-	-	5046	3210SS	3854KD	WP19C	741
.020 Port		3.874	1020P	-	-	-	4935	3210P2	3874KD	WP19C	741
.020 Star		3.874	1020S	-	-	-	4935	3210S2	3874KD		
.030 Port		3.884	-	-	-	-	-	3210P3	3884KD		
.030 Star		3.884	-	-	-	-	-	3210S3	3884KD		
250 HP H.O. E-Tec 2008 & Up 300 HP E-Tec 2008 & Up 3.4L	6	STD Port	3.854	5007697	-	-	5005046	-	3854KD	WP19C	741
		STD Star	3.854	5007696	-	-	5005046	-	3854KD		
		.020 Port	3.874	5007303	-	-	5004935	-	3874KD		
		.020 Star	3.874	5007304	-	-	5004935	-	3874KD		
235 HP 1978-79 Crossflow 3.500"	6	STD	3.500	1300	1300V	V1300	3904	3173PS	3500KD	WP13-1 *	787
		.020	3.520	1320	1320V	V1320	3920	3173P2	3520KD		
		.030	3.530	1330	1330V	V1330	3905	3173P3	3530KD		
		.040	3.540	1340	1340V	V1340	3940	-	-		
		.044	3.544	-	-	-	-	3173P4	3544KD		
.064	3.564	-	-	-	-	3173P6	3564KD				
235 HP 1980-85 Crossflow 3-5/8"	6	STD	3.625	-	-	2763STD	8100	3121PS	3625KD	WP13-1 *	787
		.020	3.645	-	-	2763020	8120	3121P2	3645KD		
		.030	3.655	-	-	2763030	8130	3121P3	3655KD		
		.040	3.665	-	-	-	-	3121P4	3665KD		
OMC V4 / V6 Crossflow Commercial	4	STD	3.500	1300	1300V	V1300	3904	3173PS	3500KD	WP13-1 *	787
		.020	3.520	1320	1320V	V1320	3920	3173P2	3520KD		
	6	.030	3.530	1330	1330V	V1330	3905	3173P3	3530KD		
		.040	3.540	1340	1340V	V1340	3940	-	-		
		.044	3.544	-	-	-	-	3173P4	3544KD		
.064	3.564	-	-	-	-	3173P6	3564KD				

③ V4 & V6 90 Degree Looper Gasket Kits contain a Seal Kit. 60 Degree Loopers do not.

* Dash 1 indicates washers are included (ex WP13-1)

For caged version of wrist pin bearing WP13-1 order **WP13C**, or for WP19-1 order **WP19C**

Part #s 8300, 8320, 8330 have a 30 Degree taper on top ring only

Part #s 3096, 870, 2950 have a 7 degree taper on the top ring and rectangular bottom ring

Part #s 254, 2955, 2959, 2956, 6353 have a 7 degree taper on both rings

Part #s 3904, 3905, 3920, 3940 have a 30 degree taper on the top ring and a rectangular bottom ring

To identify the model year, utilize the acronym of **INTRODUCES**

I	N	T	R	O	D	U	C	E	S
1	2	3	4	5	6	7	8	9	0

E ← Evinrude
 150 ← 150HP, 25" Shaft
 X ← 1988 Model, "B" Model Run
 CC ←
 B ←

User Tip:
Follow the engine make from the left to the far right page to find all your engine rebuild parts!



Johnson / Evinrude Engine Rebuild Parts

Model	Cyl	Rod Needles	Rod Bolts	Connecting Rod	Upper Main	Lower Main	Center Main	Race	Rollers with Retainer	Crank Seal Kit	Gasket Kit w/ Head Gasket	Head Gasket
225 HP 1988-92 Looper (Big Bore)	6	-	RB6000	9876	495	308	050	049	387	1776	4323 ③	3839
225 HP 1993-2003 Ocean Pro Ocean Runner (Finger Ported)	6	-	RB6000	7518N or 9876	495	308	050	049	387	1776	4323-1 ③	919
250 HP Carb Only												
225 HP FFI & DI 2000-05	6	-	RB2000	643N	495	308	050	049	387	1776	4323-3 ③	007
250 HP FFI & DI 2001-05		-	RB2000	643N	495	308	050	049	387	1776	4323-3 ③	007
Ficht FFI & Evinrude DI												
200 HP E-tec 2005-12	6	-	RB2000	643N	495	308	050	049	387	1776	4323-4	007
225 HP E-tec 2005-12		-	RB2000	643N	495	308	050	049	387	1776	4323-4	007
250 HP E-tec 2005-12 90° Evinrude 3.3L E-tec		-	RB2000	643N	495	308	050	049	387	1776	4323-4	007
250 HP H.O. E-Tec 2008 & Up	6	-	RB2000	643N	495	308	050	049	387	1776	5007698	007
300 HP E-Tec 2008 & Up 3.4L												
235 HP 1978-79 Crossflow 3.500"	6	4040	RB5000	5510N	495	207	050	049	387	1733-2	498	967
235 HP 1980-85 Crossflow 3-5/8"	6	4040	RB5000	5510N	495	207	050	049	387	1733	4309	3801
OMC V4 / V6 Crossflow Commercial	4 6	4040	RB5000	5510N	495	207	050	049	387	1733-2	499 498	966 967

③ V4 & V6 90 Degree Looper Gasket Kits contain a Seal Kit. 60 Degree Loopers do not.

S473
Wrist Pin

All 3/4" Wrist Pins V4-V6 Crossflow
Retail: \$20.69 *D13L69R*

1900C
Circlip
V4, V6, V8 Loopers
Retail: \$0.91 *DL63R*

Important Reminder:
Call us **BEFORE** having your block bored. Although we do stock a lot of pistons, there are occasional backorder situations that could be avoided by checking for availability and boring to an available size.

Johnson / Evinrude Engine Rebuild Parts

Model	Cyl	Piston Size	Bore Size	PRO	PRO-V	Vertex	Piston Rings	Wiseco	Wiseco Rings	Wrist Pin Bearings	Rod Bearing
2.6L SeaDrive 1982-86	6	STD	3.625	-	-	2763STD	8100	3121PS	3625KD	WP13-1 *	787
Crossflow (Big Bore)		.020	3.645	-	-	2763020	8120	3121P2	3645KD		
3 5/8" Bore		.030	3.655	-	-	2763030	8130	3121P3	3655KD		
<i>Does not have scallop cut in skirt for GT Models</i>		.040	3.665	-	-	-	-	3121P4	3665KD		
250 HP 1991-95	8	STD Port	3.685	-	-	V1900P	870	3119PS	3685KD	WP19-1 *	741
Looper (Big Bore)		STD Star	3.685	-	-	V1900S	870	3119SS	3685KD		
		.020 Port	3.705	-	-	V1920P	875	3119P2	3705KD		
		.020 Star	3.705	-	-	V1920S	875	3119S2	3705KD		
		.030 Port	3.715	1930P	-	V1930P	2950	3119P3	3715KD		
		.030 Star	3.715	1930S	-	V1930S	2950	3119S3	3715KD		
		.040 Port	3.725	-	-	-	-	3119P4	3725KD		
		.040 Star	3.725	-	-	-	-	3119S4	3725KD		
275 HP 1985-87	8	STD Port	3.500	1800P	1800PV	-	3904	3118PS	3500KD	WP19-1 *	741
Looper (Small Bore)		STD Star	3.500	1800S	1800SV	-	3904	3118SS	3500KD		
		.020 Port	3.520	1820P	1820PV	-	3920	3118P2	3520KD		
		.020 Star	3.520	1820S	1820SV	-	3920	3118S2	3520KD		
		.030 Port	3.530	1830P	1830PV	-	3905	3118P3	3530KD		
		.030 Star	3.530	1830S	1830SV	-	3905	3118S3	3530KD		
		.044 Port	3.544	-	-	-	-	3118P4	3544KD		
		.044 Star	3.544	-	-	-	-	3118S4	3544KD		
		.064 Port	3.564	-	-	-	-	3118P6	3564KD		
		.064 Star	3.564	-	-	-	-	3118S6	3564KD		
275 HP 1988	8	STD Port	3.685	-	-	V1900P	870	3119PS	3685KD	WP19-1 *	741
Looper (Big Bore)		STD Star	3.685	-	-	V1900S	870	3119SS	3685KD		
		.020 Port	3.705	-	-	V1920P	875	3119P2	3705KD		
		.020 Star	3.705	-	-	V1920S	875	3119S2	3705KD		
		.030 Port	3.715	1930P	-	V1930P	2950	3119P3	3715KD		
		.030 Star	3.715	1930S	-	V1930S	2950	3119S3	3715KD		
		.040 Port	3.725	-	-	-	-	3119P4	3725KD		
		.040 Star	3.725	-	-	-	-	3119S4	3725KD		
300 HP 1985-87	8	STD Port	3.500	1800P	1800PV	-	3904	3118PS	3500KD	WP19-1 *	741
Looper (Small Bore)		STD Star	3.500	1800S	1800SV	-	3904	3118SS	3500KD		
		.020 Port	3.520	1820P	1820PV	-	3920	3118P2	3520KD		
		.020 Star	3.520	1820S	1820SV	-	3920	3118S2	3520KD		
		.030 Port	3.530	1830P	1830PV	-	3905	3118P3	3530KD		
		.030 Star	3.530	1830S	1830SV	-	3905	3118S3	3530KD		
		.044 Port	3.544	-	-	-	-	3118P4	3544KD		
		.044 Star	3.544	-	-	-	-	3118S4	3544KD		
		.064 Port	3.564	-	-	-	-	3118P6	3564KD		
		.064 Star	3.564	-	-	-	-	3118S6	3564KD		
300 HP 1988-95	8	STD Port	3.685	-	-	V1900P	870	3119PS	3685KD	WP19-1 *	741
Looper (Big Bore)		STD Star	3.685	-	-	V1900S	870	3119SS	3685KD		
		.020 Port	3.705	-	-	V1920P	875	3119P2	3705KD		
		.020 Star	3.705	-	-	V1920S	875	3119S2	3705KD		
		.030 Port	3.715	1930P	-	V1930P	2950	3119P3	3715KD		
		.030 Star	3.715	1930S	-	V1930S	2950	3119S3	3715KD		
		.040 Port	3.725	-	-	-	-	3119P4	3725KD		
		.040 Star	3.725	-	-	-	-	3119S4	3725KD		

③ V4 & V6 90 Degree Looper Gasket Kits contain a Seal Kit. 60 Degree Loopers do not. * Dash 1 indicates washers are included (ex WP13-1)

For caged version of wrist pin bearing WP13-1 order **WP13C**, or for WP19-1 order **WP19C**

Part #s 8300, 8320, 8330 have a 30 Degree taper on top ring only

Part #s 3096, 870, 2950 have a 7 degree taper on the top ring and rectangular bottom ring

Part #s 254, 2955, 2959, 2956, 6353 have a 7 degree taper on both rings

Part #s 3904, 3905, 3920, 3940 have a 30 degree taper on the top ring and a rectangular bottom ring

To identify the model year, utilize the acronym of

I	N	T	R	O	D	U	C	E	S
1	2	3	4	5	6	7	8	9	0

E → Evinrude
 150 → 150HP
 X → 25" Shaft
 CC → 1988 Model
 B → "B" Model Run

User Tip:
Follow the engine make from the left to the far right page to find all your engine rebuild parts!

Johnson / Evinrude Engine Rebuild Parts

Model	Cyl	Rod Needles	Rod Bolts	Connecting Rod	Upper Main	Lower Main	Center Main	Race	Rollers with Retainer	Crank Seal Kit	Gasket Kit w/ Head Gasket	Head Gasket
2.6L SeaDrive 1982-86 Crossflow (Big Bore) 3 5/8" Bore <i>Does not have scallop cut in skirt for GT Models</i>	6	4040	RB5000	5510N	495	207	050	049	387	1733-2	4309	3801
250 HP 1991-95 Looper (Big Bore)	8	-	RB6000	9876	495	308	050	049	387	1776	4320 ③	3885
275 HP 1985-87 Looper (Small Bore)	8	-	RB2000	9876	495	308	050	049	387	1776	4311 ③	3840
275 HP 1988 Looper (Big Bore)	8	-	RB2000	9876	495	308	050	049	387	1776	4320 ③	3885
300 HP 1985-87 Looper (Small Bore)	8	-	RB2000	9876	495	308	050	049	387	1776	4311 ③	3840
300 HP 1988-95 Looper (Big Bore)	8	-	RB2000	9876	495	308	050	049	387	1776	4320 ③	3885

③ V4 & V6 90 Degree Looper Gasket Kits contain a Seal Kit. 60 Degree Loopers do not.

Wiseco Ring Part # Guide:
Take the Bore Size and Add KD.
EX: 3.187" Bore = 3187KD

1900C
Circlip
V4, V6, V8 Loopers
Retail: \$0.91 DL63R

S473
Wrist Pin
All 3/4" Wrist Pins V4-V6 Crossflow
Retail: \$20.69 D13L69R

Chrysler
Force

Honda

Johnson
Evinrude

Mercury

Suzuki

Tohatsu

Yamaha

JOHNSON/EVINRUDE PISTON RINGS

Model	Cyl	Bore Size	STD	.020	.030	.040
5-8 HP	2		18-3972	-	-	-
9.9-15 HP 1974-93	2	2.188	8400	-	8430	
9.9-15 HP 1993-UP	2	2.375	5218	6360	6330	
20 HP 1981-95	2	3.000	8200	8220	8230	
25 HP 1977-95		①				
28 HP 1986-88, 1990, 1991,1995						
30 HP 1984-95						
35 HP 1976-95①						
40 HP 1975-92	2	3.187	8300	8320	8330	
48 HP 1987-92		①	1100R*	1120R*	1130R*	
50 HP 1981-92						
55 HP 1976-92						
60 HP 1980-85						
40, 50, 60 HP 1995 & later ②	2	3.187	2955	2959	2956	
40-60 HP E-Tec	2	3.600	6353	2958	2957	
40, 48, 50 HP 1992-93	3	3.187	8300	8320	8330	
60, 70 HP 1991 ①			1100R*	1120R*	1130R*	
60 HP 1986-88	3	3.00	8200	8220	8230	
65 Comm 1984-86		②				
70 HP 1975-85						
75 HP 1975-88						
40, 48, 50 HP 1995-UP	3	3.187	2955	2959	2956	
60 HP 1995-UP						
70 HP 1994-Up ②						
60 HP 1989-94	3	3.187	8300	8320	8330	
65 Comm 1987-94			1100R*	1120R*	1130R*	
70 HP 1986-94 ①						
75-90 HP E-Tec	3	3.600	6353	2958	2957	
85-115 HP Crossflow 1973-97 ④	4	3.500	3904	3920	3905	3940
115-130 E-Tec	4	3.600	6353	2958	2957	
90-115 HP 60° & Ficht FFI 1995-UP ②	4	3.600	6353	2958	2957	
120 HP 1985-87 Small Bore	4	3.50	3904	3920	3905	3940
125 HP 1971-72 Small Bore						
135 HP 1973-76 Small Bore						
140 HP 1977-87 Small Bore						
120 HP 1988-96 Big Bore	4	3.685	870	875	2950	
140 HP 1988-96 Big Bore ③						
130 HP 1995-UP ②	4	3.685	254	2960	2949	
150 HP 1987-91	6	3.500	3904	3920	3905	3940
175 HP 1977-83 ④						
175 HP 1986-91	6	3.625	8100	8120	8130	
150 Jet 60° V 1991-92	6	3.600	3096	-	-	-
175 Jet 60° V 1991-92 ③						
150 HP 60° V 1993-00	6	3.600	6353	2958	2957	
175 HP 60° V 1993-00 ②						
150-175 E-tec 2007-Up						
150-175 HP Ficht FFI						
185 HP 1977-83	6	3.500	3904	3920	3905	3940
200 HP 1976-83, 1986-87						
225 HP 1986-87						
235 HP 1978-79						
200, 225, 250 HP 3.3L	6	3.854	5046	4935		
All E-Tec Models	6					
250-300 HP E-Tec 3.4L	6	3.854	5005046	5004935		
235 HP 1980-85	6	3.625	8100	8120	8130	
200 HP 1988-92	6	3.685	870	875	2950	
225 HP 1988-92 ③						
200-225 HP 1993-UP ②	6	3.685	254	2960	2949	
90° Looper & FFI						
275 HP 1985-87	8	3.500	3904	3920	3905	3940
300 HP 1985-87						
275 HP 1988	8	3.685	870	875	2950	
300 HP 1988-92 ③						
275-300 HP 1993-UP ②	8	3.685	254	2960	2949	

- ① Part #'s 8300, 8320, 8330 have a 30 degree taper on the top ring only. * ProX Rings
- ② Part #'s 254, 2955, 2959, 2956, 6353 have a 7 degree taper on both rings.
- ③ Part #'s 3096, 870, 2950 have a 7 degree taper on the top ring and a rectangular bottom ring.
- ④ Part #'s 3904, 3905, 3920, 3940 have a 30 degree taper on the top ring and a rectangular bottom ring

WISECO
Performance Products

PRO MARINE
USA.com



    **WISECO.COM**

800-321-1364 | 7201 Industrial Park Blvd. Mentor, OH 44060

Chrysler
Force

Honda

Johnson
Evinrude

Mercury

Suzuki

Tohatsu

Yamaha



Johnson / Evinrude Cylinder Sleeves

Chrysler
Force

Honda

Johnson
Evinrude

Mercury

Suzuki

Tohatsu

Yamaha

Johnson / Evinrude Cylinder Sleeves						LA Sleeve			Advanced Sleeve		
						1/16"	3/32"	1/8"	Length O.D.	Length O.D.	Length O.D.
Model	Cyl	Type	Notes	Bore Size	Thick Length O.D.	Thick Length O.D.	Thick Length O.D.				
9.9/15 HP	1980-92	2	CI	Straight sleeve no ports	2.187	T203 4.00	LA203 4.00	L203 4.00	1031SA 3.530	1031SB 3.530	
Crossflow						2-5/16"	2-3/8"	2-7/16"	2.313	2.375	
9.9/15 HP	1993-04	2	CI	Straight sleeve no ports	2-3/8"	T206 4-3/8"	LA206 4-3/8"	L206 4-3/8"	1147SA 3.530	1147SB 3.530	
Crossflow						2-1/2"	2-11/16"	2-3/4"	2.500	2.520	
20 HP	1968-73	2	CI	Straight sleeve	2-1/2"	T208	LA208	L208			
25 HP	1970-76	2	CI	no ports		5.00	5.00	5.00			
Crossflow						2-5/8"	2-11/16"	2-3/4"			
25 HP	1998-00	3	RS	Straight sleeve with ports	2.350"			L185 4.680 2.700			
20 HP	1985-00	2	CI	Straight sleeve	3.00"	T30	LA30	L30	1011SA	1011SB	1011SC
25 HP	1976-04	2		no ports		5-1/2"	5-1/2"	5-1/2"	5.250	5.250	5.250
28 HP	1986-89	2				3-1/8"	3-3/16"	3-1/4"	3.125	3.188	3.250
30 HP	1985-04	2									
Crossflow											
33 HP	1968-70	2	CI	Straight sleeve	3-1/16"	T602	LA602	L602			
Crossflow				no ports		5-1/2"	5-1/2"	5-1/2"			
						3-3/16"	3-1/4"	3-5/16"			
35 HP	1976-85	2	CI	Straight sleeve	3.00"	T30	LA30	L30	1011SA	1011SB	1011SC
40 HP	1981-87			no ports		5-1/2"	5-1/2"	5-1/2"	5.250	5.250	5.250
Crossflow						3-1/8"	3-3/16"	3-1/4"	3.125	3.188	3.250
30 HP	1998-00	3	RS	Straight sleeve	2-1/2"		LA176		1141SA		
35 HP				with ports w/ comp relief			4.687 2.703		4.687 2.702		
40 HP	1968-76	2	CI	Straight sleeve	3-3/16"	T603	LA603	L603	1064SA	1064SB	1064SC
Crossflow				no ports		5-1/2"	5-1/2"	5-1/2"	5.050	5.050	5.050
						3-5/16"	3-3/8"	3-7/16"	3.312	3.375	3.437
40 HP	1985-04	2	RS	Straight sleeve	3-3/16"			L012	1007SA	1007SB	
45 HP	1985-91	2		with ports				5.585	5.585	5.585	
48 HP	1987-93	2		non bridged exh				3.453	3.453	3.473	
50 HP	1985-04	2		Flanged sleeve					1007FA		
55 HP	1985-04	2		with ports					5.585		
60 HP	1980-85			oval exh					3.453		
50 HP	1971-75	2	CI	Flanged Sleeve with ports 3 port exhaust	3-1/16"	FL03 5-7/16" 3-3/16"			1078FA 5.440 3.313	1078FB 5.440 3.333	

① AC Denotes Alloy-Chrome Cylinder Bore
RS Denotes Replacement Sleeve
CI Denotes Cast in Sleeve Liner

② Oversizes Available
CC Denotes Original Barrel is Cast Iron
CS Denotes Cast in Sleeve

ALWAYS WAIT UNTIL THE SLEEVE ARRIVES BEFORE BEGINNING ANY MACHINE WORK. Never assume that the stated model and year of the cylinder is correct. Always check to see if the sleeve ports match the cylinder ports.

Note: Pro Marine will not be responsible for any applications

Johnson / Evinrude Cylinder Sleeves



Chrysler
Force

Honda

Johnson
Evinrude

Mercury

Suzuki

Tohatsu

Yamaha

Johnson / Evinrude Cylinder Sleeves						LA Sleeve			Advanced Sleeve		
						1/16"	3/32"	1/8"	Length O.D.	Length O.D.	Length O.D.
Model	Cyl	Type	Notes	Bore Size	Thick Length O.D.	Thick Length O.D.	Thick Length O.D.				
50 HP	1980	2	CI	Flanged Sleeve with ports 2 port exhaust	3-1/16"	FL09 5-7/16" 3-5/16"			1010FA 5.450 3.313	1010FB 5.450 3.333	
40 HP	1999-00	2	RS	Straight sleeve	3.187"		L125		1088SA	1088SB	
50 HP	1995-98	2		with ports			4.540		4.530	4.530	
60 HP	1993-00	3		oval exh			3.465		3.444	3.464	
65 HP		3		Flanged sleeve					1088FA		
70 HP	1993-00	3		with ports oval exh					4.530 3.444		
40 HP E-TEC	2006-08	2	RS	Straight sleeve	3.600"	PORT	LA194		1229SA		
50 HP E-TEC	2006-08	2		with ports			5.060		5.055		
60 HP E-TEC	2006-08	2		Red Inline 2 Cyl			3.800		3.800		
40 HP E-TEC	2009-11	2	RS	Flanged Sleeve	3.600"				1230FA		
50 HP E-TEC	2009-11	2		with ports							
60 HP E-TEC	2009-11	2		OD Oil Groove In Sleeve					5.055 3.800		
55 HP	1976-78	2	CI	Flanged sleeve with ports 3 port exhaust	3-3/16"	FL01 5-7/16" 3-5/16"			1009FA 5.445 3.313	1009FB 5.445 3.333	
55 HP	1979-80	2	CI	Flanged sleeve with ports 2 port exhaust	3-3/16"	FL010 5-7/16" 3-5/16"			1008FA 5.445 3.313	1008FB 5.445 3.333	
55 HP	1981-83	2	RS	Straight sleeve	3-3/16"		L012		1007SA	1007SB	
60 HP	1980-85	2		with ports			5.585 3.453		3.453	3.473	
55 HP	1981-83	2	RS	Flanged sleeve	3-3/16"				1007FA		
60 HP	1980-85	2		with ports					3.453		
60 HP	1986-89	3	CS	Straight sleeve	3.00"				1003SA	1003SB	
70 HP	1980-85	3		with ports					4.750	4.750	
75 HP	1980-89	3		3 port exhaust					3.190	3.210	
60 HP	1986-89	3	CS	Flanged sleeve	3.00"		FL025		1003FA	1003FB	
70 HP	1980-85	3		with ports			4-3/4"		4.750	4.750	
75 HP	1980-89	3		3 port exhaust			3-3/16"		3.190	3.210	
65 HP	1972-73	3	CS	Straight sleeve	3.00"				1003SA	1003SB	
70 HP	1974-79	3		with ports 3 port exhaust					4.750 3.190	4.750 3.210	
65 HP	1972-73	3	CS	Flanged sleeve	3.00"		FL02		1003FA	1003FB	
70 HP	1974-79	3		with ports			4-9/16"			4.750	
75 HP	1975-79	3		3 port exhaust			3-3/16"		3.190	3.210	
60 HP	1987-93	3	RS	Straight sleeve	3-3/16"		L057		1006SA	1006SB	
70 HP	1983-92	3		with ports bridged exh port			4.545 3.444		4.600 3.444	4.600 3.464	
60 HP	1987-93	3	RS	Flanged sleeve	3-3/16"				1006FA		
70 HP	1983-92	3		with ports bridged exh port					4.600 3.444		

- ① AC Denotes Alloy-Chrome Cylinder Bore
- RS Denotes Replacement Sleeve
- CI Denotes Cast in Sleeve Liner
- ② Oversizes Available
- CC Denotes Original Barrel is Cast Iron
- CS Denotes Cast in Sleeve

ALWAYS WAIT UNTIL THE SLEEVE ARRIVES BEFORE BEGINNING ANY MACHINE WORK. Never assume that the stated model and year of the cylinder is correct. Always check to see if the sleeve ports match the cylinder ports.

Note: Pro Marine will not be responsible for any applications



Johnson / Evinrude Cylinder Sleeves

Chrysler
Force

Honda

Johnson
Evinrude

Mercury

Suzuki

Tohatsu

Yamaha

Johnson / Evinrude Cylinder Sleeves					LA Sleeve			Advanced Sleeve		
Model	Cyl	Type	Notes	Bore Size	1/16"	3/32"	1/8"	Length O.D.	Length O.D.	Length O.D.
					Thick Length O.D.	Thick Length O.D.	Thick Length O.D.			
75 HP MOD-50	3		Flanged sleeve with ports w/ finger ports	3.00"	FL041 4-3/4" 3-1/8"					
75 HP E-TEC 2004-06	3	RS	Straight sleeve with ports	3.600"		LA196		1226SA (#1 Cyl) 1201SA (#2&3)		
90 HP E-TEC 2004-06	3		Red Inline 3 Cyl			5.060 3.800		5.055" 3.600"		
75 HP E-TEC 2007-08	3	RS	Straight sleeve with ports	3.600"				1201SA		
90 HP E-TEC 2007-08	3		Red Inline 3 Cyl					5.055" 3.600"		
75 HP E-TEC 2009-11	3	RS	Flanged Sleeve with ports	3.600"				1227FA		
90 HP E-TEC 2009-11	3		OD Oil Groove In Sleeve					5.055 3.800		
85 HP 1969-76	V4	CI	Straight sleeve	3-3/8"	T70	LA70	L70	1049SA	1049SB	1049SC
100 HP 1971-72	V4		no ports		5.550 3-1/2"	5.550 3-9/16"	5.550 3-5/8"	5.510 3.500	5.510 3.563	5.510 3.625
85 HP 100 HP	V4 V4	CI	Special Flanged sleeve to repair damaged or corroded upper cyl wall	3-3/8"	FL034 5.00 3-1/2"					
88 HP 1988-93	V4	CI	Straight sleeve	3.500"	T20	LA20	L20	1000SA*	1000SB	1000SC
90 HP 1980-98	V4		no ports		5.500	5.500	5.500	5.125	5.125	5.125
115 HP 1974-98	V4				3-5/8"	3-11/16"	3-3/4"	3.628	3.690	3.753
GT-100 1993	V4									
Crossflow										
90 HP 1995-04	V4	RS	Straight Sleeve	3.600"	PORT	LA133		1097PSA	1097PSB	
100 HP 1995-00	V4		with ports		STBD	LA134		1097SSA	1097SSB	
115 HP 1995-04	V4		carb injection			5.060		5.075	5.075	
60 Degree			Small port above exhaust			3.800		3.800	3.820	
90 HP 1999-01	V4	RS	Straight Sleeve	3.600"	PORT	LA179	2-1/8" ports	1125PSA	1125SSA	Advanced
115 HP 1999-UP	V4		with ports		STBD	LA180	1-1/8" ports	1125PSB	1125SSB	Has
Ficht 60 Deg			top of exh to top of sleeve 1.600			5.060	(LA Only)	5.075	5.075	No
115 HP 60 Degree	V4	RS	Straight Sleeve	3.600"	PORT			3.800	3.820	Holes
Fastrike			with ports		STBD					
115 HP E-TEC 2007	V4	RS	Flanged Sleeve with ports	3.600"	PORT			1218FPA	1218FSA	
					STBD			4.645 3.800		
115 HP E-TEC 2008-10	V4	RS	Flanged Sleeve with ports	3.600"	PORT			1228FPA	1228FSA	
			Od Oil Groove In Sleeve		STBD			4.645 3.800		
120 HP Ficht	V4	RS	Straight Sleeve with ports	3.600"	PORT	LA189				
			top of exh to top of sleeve 1.750		STBD	LA190		5.060 3.800		
115 HP 1979-80	V4	CI	Straight Sleeve	3-7/16"	T38	LA38	L38			
			no ports		5.500 3-9/16"	5.500 3-5/8"	5.500 3-11/16"			
125 HP 1971-72	V4	CI	Straight Sleeve	3.500"	T20	LA20	L20	1000SA*	1000SB	1000SC
135 HP 1973-ON	V4		no ports		5.500	5.500	5.500	5.125	5.125	5.125
140 HP 1976-84	V4				3-5/8"	3-11/16"	3-3/4"	3.628	3.690	3.753
Crossflow										

① AC Denotes Alloy-Chrome Cylinder Bore

RS Denotes Replacement Sleeve

CI Denotes Cast in Sleeve Liner

* Order 1204SA for sleeve with ports

② Oversizes Available

CC Denotes Original Barrel is Cast Iron

CS Denotes Cast in Sleeve

ALWAYS WAIT UNTIL THE SLEEVE ARRIVES BEFORE BEGINNING ANY MACHINE WORK. Never assume that the stated model and year of the cylinder is correct. Always check to see if the sleeve ports match the cylinder ports.

Note: Pro Marine will not be responsible for any applications

Johnson / Evinrude Cylinder Sleeves



Chrysler Force
Honda
Johnson Evinrude
Mercury
Suzuki
Tohatsu
Yamaha

Johnson / Evinrude Cylinder Sleeves					LA Sleeve			Advanced Sleeve		
Model	Cyl	Type	Notes	Bore Size	1/16"	3/32"	1/8"	Length O.D.	Length O.D.	Length O.D.
					Thick Length O.D.	Thick Length O.D.	Thick Length O.D.			
115 HP	V4	CI	Special Flanged	3.500"	FL035			1000FA	1000FB	1000FC
125 HP	V4		sleeve to repair damaged		5-3/8"			5.125	5.125	5.125
135 HP	V4		or corroded upper cyl wall		3-5/8"			3.628	3.690	3.753
140 HP	V4		no ports							
120 HP	1985-89	V4	RS Straight Sleeve	3.500"				L026	1023SA	1023SB
140 HP	1985-91	V4	with ports bridged exhaust 1.770 height from top					5.992 3.875	5.995 3.875	5.995 3.895
120 HP	1988-94	V4	RS Straight Sleeve	3.685"				L058	1002SA	1002SB
140 HP	1988-94	V4	with ports bridged exhaust					5.230 3.875	5.225 3.875	5.225 3.895
120 HP	1988-94	V4	Flanged Sleeve	3.685"				FL082	1002FA	1002FB
140 HP	1988-94	V4	with ports bridged exhaust					5.225" 3.905	5.225 3.875	5.225 3.895
130 HP	1995-00	V4	RS Straight Sleeve with ports w/exhaust notch	3.685"				LA135 5-1/4" 3.876	1081SA 5.225 3.875	
135 HP Ficht	V4	RS	Straight sleeve	3.600"	PORT	LA173		1116PSA	1116PSB	
150 HP Ficht	V6		with ports		STBD	LA174 5.060 3.800		1116SSA	1116SSB	
135 HP Ficht	2000	V4	RS Straight sleeve	3.600"	PORT			1156PSA	1156PSB	
150 HP Ficht w/extra oiling	V6		with ports		STBD			1156SSA	1156SSB	
								3.800	3.820	
150 HP	1994-UP	V6	RS Straight Sleeve	3.600	PORT			1126PSA	1126PSB	
GL 150 Fastrike Intruder			with ports Exh Port Height 1.710"		STBD			1126SSA	1126SSB	
								3.800	3.820	
150 HP	1992-04	V6	Straight Sleeve	3.600	PORT	LA117		1045PSA	1045PSB	
60 Degree			with ports exh port height from top of sleeve to top of port 1.710		STBD	LA118 5.060 3.800		1045SSA	1045SSB	
								5.075	5.075	
								3.800	3.820	
150 HP	1991	V6	RS Straight Sleeve	3.600	PORT			1066PSA	1066PSB	
60 Degree Fastrike			with ports exh port height from top of sleeve to top of port 1.660		STBD			1066SSA	1066SSB	
								3.800	3.820	
150 HP		V6	RS Straight sleeve	3.600"	PORT	LA084		1065PSA	1065PSB	
175 HP	1991-04	V6	with ports		STBD	LA116		1065SSA	1065SSB	
60 Degree Eagle Series			Exh port height from top of sleeve to top of port 1.610 - 3/16" hole above exhaust			5.060 3.800		3.800	3.820	

- ① AC Denotes Alloy-Chrome Cylinder Bore
- ② Oversizes Available
- RS Denotes Replacement Sleeve
- CC Denotes Original Barrel is Cast Iron
- CI Denotes Cast in Sleeve Liner
- CS Denotes Cast in Sleeve
- * Order 1204SA for sleeve with ports

ALWAYS WAIT UNTIL THE SLEEVE ARRIVES BEFORE BEGINNING ANY MACHINE WORK. Never assume that the stated model and year of the cylinder is correct. Always check to see if the sleeve ports match the cylinder ports.

Note: Pro Marine will not be responsible for any applications



Johnson / Evinrude Cylinder Sleeves

Chrysler
Force

Honda

Johnson
Evinrude

Mercury

Suzuki

Tohatsu

Yamaha

Johnson / Evinrude Cylinder Sleeves						LA Sleeve			Advanced Sleeve		
						1/16" Thick Length O.D.	3/32" Thick Length O.D.	1/8" Thick Length O.D.	Length O.D.	Length O.D.	Length O.D.
Model	Cyl	Type	Notes	Bore Size							
150 HP	1980-81	V6	CI	Straight sleeve	3.500"	T20	LA20	L20	1000SA	1000SB	1000SC
XP-150	1989-91	V6		no ports		5-1/2"	5-1/2"	5-1/2"	5.125	5.125	5.125
GT-150	1988-89	V6				3-5/8"	3-11/16"	3-3/4"	3.628	3.690	3.753
175 HP	1976-ON	V6									
185 HP	1984-ON	V6									
150 HP E-TEC	2007-08	V6	RS	Flanged Sleeve with ports	3.600"	PORT			1210FAP		
						STBD			1210FAS		
									4.665		
									3.800		
150 HP E-TEC	2009-11	V6	RS	Flanged Sleeve with ports OD Oil Groove In Sleeve	3.600"	PORT			1232FPA		
						STBD			1232FSA		
									4.665		
									3.800		
175 HP	1976-91	V6	CI	Straight sleeve	3-5/8"	T24	LA24	L24	1001SA	1001SB	1001SC
				no ports		5-1/2"	5-1/2"	5-1/2"	5.125	5.125	5.125
						3-3/4"	3-13/16"	3-7/8"	3.753	3.815	3.878
				Flanged sleeve		FL036			1001FA	1001FB	1001FC
				no ports					5.125	5.125	5.125
									3.753	3.815	3.878
Crossflow											
175 HP	1997-99	V6	RS	Straight sleeve	3.600"	PORT	LA170		1110PSA	1110PSB	
Ficht				with ports		STBD	LA171		1110SSA	1110SSB	
							5.060		5.075	5.075	
							3.800		3.800	3.820	
175 HP	2000	V6	RS	Straight Sleeve	3.600	PORT			1121PSA	1121PSB	
Ficht				with ports w/ extra oiling		STBD			1121SSA	1121SSB	
									3.800	3.820	
175 HP E-TEC	2007-08	V6	RS	Flanged Sleeve with ports	3.600"	PORT			1210FAP		
						STBD			1210FAS		
									4.665		
									3.800		
175 HP E-TEC	2009-11	V6	RS	Flanged Sleeve with ports OD Oil Groove In Sleeve	3.600"	PORT			1232FPA		
						STBD			1232FSA		
									4.665		
									3.800		
200 HP	1976-84	V6	CI	Straight sleeve	3.500"	T20	LA20	L20	1000SA*	1000SB	1000SC
				no ports		5-1/2"	5-1/2"	5-1/2"	5.125	5.125	5.125
						3-5/8"	3-11/16"	3-3/4"	3.628	3.690	3.753
Crossflow											
150 HP		V6	CI	Special Flanged sleeve to repair damaged		FL035			1000FA	1000FB	1000FC
175 HP		V6		or corroded upper cyl wall		5-1/4"			3.628	3.690	3.753
200 HP		V6				3-5/8"					
Crossflow				no ports							
200 HP	1985-87	V6	RS	Straight sleeve with ports Bridged exh port 1.770 height from top	3.500"			L026	1023SA	1023SB	
								5.992	5.995	5.995	
								3.875	3.875	3.885	
XP, GT-200	1988-93	V6	RS	Straight sleeve with ports	3.685"			L059	1025SA	1025SB	1025SC
200 HP	1988-93	V6						5.230	5.225	5.225	5.225
225 HP	1988-93	V6		no exh port bridge				3.875	3.875	3.895	3.915
GT-200	1988-92	V6	RS	Flanged Sleeve	3.685"			FL083	1025FA	1025FB	1025FC
GT-300	1988-92	V8		with ports				5.225	5.225	5.225	5.225
225 HP	1988-92	V6		no exh port bridge				3.905	3.875	3.895	3.915
200 HP	1993-00	V6	RS	Straight sleeve with ports	3.685"		LA119		1040SA	1040SB	1040SC
225 HP	1993-00	V6		no exh port bridge			5.230		5.225	5.225	5.225
				with finger ports			3.875		3.875	3.895	3.915

① AC Denotes Alloy-Chrome Cylinder Bore
RS Denotes Replacement Sleeve
CI Denotes Cast in Sleeve Liner

② Oversizes Available
CC Denotes Original Barrel is Cast Iron
CS Denotes Cast in Sleeve

ALWAYS WAIT UNTIL THE SLEEVE ARRIVES BEFORE BEGINNING ANY MACHINE WORK. Never assume that the stated model and year of the cylinder is correct. Always check to see if the sleeve ports match the cylinder ports.

Note: Pro Marine will not be responsible for any applications

Johnson / Evinrude Cylinder Sleeves



Chrysler
Force

Honda

Johnson
Evinrude

Mercury

Suzuki

Tohatsu

Yamaha

Johnson / Evinrude Cylinder Sleeves						LA Sleeve			Advanced Sleeve		
Model	Cyl	Type	Notes	Bore Size	1/16" Thick Length O.D.	3/32" Thick Length O.D.	1/8" Thick Length O.D.	Length O.D.	Length O.D.	Length O.D.	
200 HP E-Tec	2007-08	6	RS	Flanged Sleeve w/ Ports	3.854"				1144FA 5.460" 4.053"	1144FB 5.460" 4.073"	
200 HP E-Tec	2009-11	V6	RS	Flanged Sleeve With Ports OD Oil Groove in Sleeve	3.600	PORT STBD			1233FPA 1233FSA 3.800		
235 HP Crossflow	1979-86	V6	CI	Straight sleeve no ports	3-5/8"	T24 5-1/2"	LA24 5-1/2"	L24 5-1/2"	1001SA 3.753	1001SB 3.815	1001SC 3.878
2.6 XP	1985-86					3-3/4"	3-13/16"	3-7/8"			
235 HP Crossflow	1979-86	V6	CI	Flanged sleeve no ports	3.625	FL036 5-3/8"			1001FA 5.125	1001FB 5.125	1001FC 3.878
2.6 XP	1985-86					3-3/4"			3.753	3.815	3.878
250 HP HO 3.0L	1999-00	V6	RS	Straight sleeve with ports	3.685"		LA168 5.230 3.872		Port Stbd	1112PSA 1112SSA 3.875	1112PSB 1112SSB 3.895
200 HP Ficht	1999-UP	V6	RS	Flanged Sleeve with ports. 4 finger ports	3.685"			FL169 5.225	1113FA	1113FB	
225 HP Ficht		V6						3.977	3.975	3.995	
250 HP Ficht		V6									
200 HP Ficht 3.3L	2001-UP	V6	RS	Flanged Sleeve with ports. 2 finger p 98mm Exh height 1.760	3.854"				1144FA	1144FB	
200 HP Ficht	2000-05	V6	RS	Flanged Sleeve with ports. 2 finger p 98mm	3.854"		FL187 5.440		1135FA 5.460	1135FB 5.460	
225 HP Ficht	2000-05	V6					4.055		4.055	4.075	
250 HP Ficht	2000-05	V6							4.055	4.075	
3.3L & E-Tec											
225 HP E-Tec HO 3.3L	2009-11	V6	RS	Sleeve w/ Ports	3.854"				1243FSA 5.445" 4.055"	1243FPA Port 5.445" 4.075"	
225 HP 3.0L HO	1998-00			Straight sleeve with ports	3.685				1025SA 4.055"	1025SB 4.075"	1025SC
225 HP 3.0L HO	1998-00			Flanged Sleeve with ports	3.685	PORT STBD			1025FA	1025FB	1025FC
235 HP		V6	CI	Special Flanged sleeve to repair damaged or corroded upper cyl wall w/o ports	3-5/8"	FL036 5-3/8" 3-3/4"			1001FA 5.125	1001FB 5.125	1001FC 5.125
250 HP 3.0L HP	1998-00	V6	RS	Straight sleeve with ports	3.685	PORT STBD			1112PSA 1112SSA 3.875	1112PSB 1112SSB 3.895	
250 HP XP, GT-300	1988-90	V8	RS	Straight sleeve with ports	3.685"			L059 5.230	1025SA 5.225	1025SB 5.225	1025SC 5.225
	1988-93	V8		no exh port bridge				3.875	3.875	3.895	3.915
250 HP 300 HP	1991-92	V8	RS	Straight sleeve with ports	3.685"			L058 5.230	1002SA 5.225	1002SB 5.225	1002SC 5.225
	1988-95			bridged exhaust				3.875	3.875	3.895	3.915

- ① AC Denotes Alloy-Chrome Cylinder Bore
- ② Oversizes Available
- RS Denotes Replacement Sleeve
- CC Denotes Original Barrel is Cast Iron
- CI Denotes Cast in Sleeve Liner
- CS Denotes Cast in Sleeve

ALWAYS WAIT UNTIL THE SLEEVE ARRIVES BEFORE BEGINNING ANY MACHINE WORK. Never assume that the stated model and year of the cylinder is correct. Always check to see if the sleeve ports match the cylinder ports.

Note: Pro Marine will not be responsible for any applications



Johnson / Evinrude Cylinder Sleeves						LA Sleeve			Advanced Sleeve		
						1/16" Thick Length O.D.	3/32" Thick Length O.D.	1/8" Thick Length O.D.	Length O.D.	Length O.D.	Length O.D.
Model	Cyl	Type	Notes	Bore Size							
250 HP E-Tec 300 HP E-Tec	2008-2010 2008	V6 6	RS Flanged sleeve with ports	3.854				1238FA 5.520 4.055	1238FB 5.520 4.075		
250 HP E-Tec 300 HP E-tec HO	2011	6	RS Flanged Sleeve W/ Ports. w/ Oil Groove	3.854"				Port STBD	1253FPA 1253FSA	1253FPB 1253FSB 4.075"	
250 HP 300 HP	1991-92 1988-95	V8	RS Flanged sleeve with ports bridged exhaust	3.685"		FL082		1002FA 5.225 3.875	1002FB 5.225 3.895	1002FC 5.225 3.915	
250 HP 300 HP	1993-95 1993-95	V8 V8	RS Straight sleeve with ports no exh port bridge with finger ports	3.685"		LA119		1040SA 5.230 3.875	1040SB 5.225 3.895	1040SC 5.225 3.915	
300 hp E-Tec	2008-2011	6	RS Flanged Sleeve w/ ports w/ Oil Groove	3.854"				1235FPA Port 4.055"	1235FSA Stbd 4.055"		
275 HP 3.6 XP	1985-88 1985-87	V8 V8	RS Straight sleeve with ports bridged exhaust 1.670 height from top	3.500"		L027		1013SA 5.992 3.875	1013SB 3.895		
300 HP	1985-87	V8	RS Straight sleeve with ports	3.500				1068SA 3.875	1068SB 3.895		

① AC Denotes Alloy-Chrome Cylinder Bore
 RS Denotes Replacement Sleeve
 CI Denotes Cast in Sleeve Liner
 ② Oversizes Available
 CC Denotes Original Barrel is Cast Iron
 CS Denotes Cast in Sleeve

Be Sure to wash the block with soap and water after honing. The stones will leave a very fine grit in the motor. This grit will wear the rings and walls very fast. Solvent will not wash all the grit off, so you must use soap and water. Then apply 2 Cycle oil on the cylinder walls to prevent rust



Long recognized as the world's leading manufacturer of aftermarket cylinder sleeve liners. Since 1945, our quality, service and technology provides our customers the finest sleeve liners their motors demand.

- Pre-Ported Sleeves
- ATV Sleeves
- Custom Sleeve Program
- Dirt Bike Sleeves
- Aluminum Sleeves
- Automotive Sleeves
- PWC Sleeves
- Industrial Sleeves

12051 Rivera Road, Santa Fe Springs, CA 90670
562.945.7578
www.lasleeve.com • info@lasleeve.com

facebook.com/LA.Sleeve twitter.com/LA_Sleeve

Crankshafts				
HP	Cyl	Year	Cross Ref #	Part #
20-35hp	2	1983-1992	328376	6629R *
20-30hp	2	1993-1998	338514	6647R *
25-40hp	3	1996-2001	339156 / 437034	6636R *
40-65hp E-Tec	2		5005189	-
40-55 hp (17 Spline)	2	1993-2005	338267	6631N
40-55hp	2	1999-2005	439939	6632N
40-60hp (14 Spline)	2	1978-93	322928 / 322842	6630N
60-70hp	3	1988-1992	334665	6620R *
60-70hp	3	1993-1998	338957	6622N
60-70hp	3	1999 & Up	5000538	6637R *
60 & 75hp	3	1983-1988	328788	6621R *
75-90hp E-Tec	3	2004 & Up	5005192	-
V4 Crossflow w/ Lrg Cntr Main	4	1978-1984	-	6623U1
V4 Crossflow	4	1980-1991	396255	6623R *
V4 Crossflow	4	1992 & Up	434769	6623R1 *
V4 Looper	4	Up to 1991	328582	6628R1 *
V4 Looper	4	1992 & Up	434772	6628R *
V4 60 Degree & FFI 1993 & Up	4	1993 & Up	439568	6633R *
90-130hp	4	2010 & Up	5007728	-
V4 60 Degree				
V6 Crossflow	6	1986-1991	396256	6624R *
V6 Looper	6	1986-1991	330906	6626U *
V6 Looper & FFI	6	1992 & Up	434771	6625R *
150-175hp	6	1992-2010	438930	6627R *
V6 60 Degree				
150-175hp	6	2010 & Up	5007729	-
V6 60 Degree				

* Suffix R - Remanufactured / Suffix U - Used



6629R

Crankshaft Reconditioned
J/E 20-35hp 2Cyl 83-92
Core Charge Included

Cross Ref #:
328376, 323000, 327591, 328212,
328376

\$264.97 D263L57R



6630N

Crankshaft NEW
J/E 2Cyl 40-55 & 60hp 84-93
14 Spline, Core Chg. Incl.

Cross Ref #:
328842, 0334203
\$447.85 D342L66R



6631N

Crankshaft New
J/E 2Cyl 40-55hp 93-98
17 Spline

Cross Ref #:
338267, 338267

\$486.67 D358L57R



6632N

Crankshaft New
Johnson/Evinrude 40-55hp 2cyl
Core Charge Included

Cross Ref #:
, 322928, 328842, 334203
\$581.93 D415L18R



Chrysler
Force

Honda

Johnson
Evinrude

Mercury

Suzuki

Tohatsu

Yamaha



6636R
Crankshaft Reconditioned
Johnson/Evinrude 25-40hp 3Cyl
Core Charge Included
Cross Ref #:
339156, 339156, 437034
\$403.96 D330L20R



6621R
Crankshaft Reconditioned
J/E 60-75hp 83-88 3Cyl 4Spline
Core Charge Included
Cross Ref #:
328788, 328778
\$509.99 D332L99R



6622N
Crankshaft New
J/E 3Cyl 60-70hp 1993-98
Fine Spline (Core Chg. Incl.)
Cross Ref #:
338957, 18-4197
\$485.59 D371L54R



**1.25" From Ring groove
to end**
6620R
Crankshaft Reconditioned
J/E 60-70hp 3cyl 89-92
Core Charge Included
Cross Ref #:
334665, 334665
\$457.97 D326L74R



6623U1
Crankshaft, Used
J/E V4 X-Flow 1978-1984
Large Center Main
Cross Ref #:
, 434769
\$399.96 D372L97R



6623R
Crankshaft Reconditioned
J/E V4 X-Flow 92 & Below
Core Charge Included
Cross Ref #:
396255, 389599, 393751, 396623
\$441.83 D360L60R



6624R
Crankshaft Reconditioned
J/E V6 X-Flow 87-91
Core Charge Included
Cross Ref #:
396256, 396256
\$657.93 D467L20R



6627R
Crankshaft Reconditioned
J/E V6 60Deg 92 & Up
Core Charge Included
Cross Ref #:
435317, 435317, 438930
\$719.05 D514L12R



319244-1
Crank Sealing Ring OEM
J/E V4-V6 X-Flow & 60 Deg
Cross Ref #:
319244,
\$13.49 D10L88R



326749-1
Crank Sealing Ring, New
Johnson/Evinrude V4-V6 Looper
OEM
Cross Ref #:
326749,
\$17.19 D13L98R



336988
Crankshaft Sleeve
Johnson/Evinrude 130-250hp
V4 V6 Looper
Cross Ref #:
336988,
\$18.00 D15L81R



086
Lower Cap, Crankshaft
Johnson/Evinrude 60deg V4 V6
Cross Ref #:
340559, 340559
\$10.99 D6L32R



307480
Key, Flywheel
Johnson/Evinrude 10-300hp
1969 & 2012
Cross Ref #:
307480,
\$9.50 D8L19R



CC220
Crocus Cloth 220 Grit
10ft Lengths
Cross Ref #:
,
\$6.82 D5L10R



CC320
Crocus Cloth 320 Grit
10Ft Lengths
Cross Ref #:
,
\$6.82 D5L10R



7213N
Connecting Rod New
Johnson/Evinrude 25/35 60/70hp
1976-85 2-3 cyls
Cross Ref #:
387283, 395854, 433509, 387283,
393877, 395854, 395855, 433509
\$335.39 D290L00R



7212N
Connecting Rod New
Johnson/Evinrude 35-60hp 2Cyl
1977-03
Cross Ref #:
388232, 395861, 18-1753, 387387,
388232, 395861, 9-52101
\$81.06 D54L06R



7211N
Connecting Rod New
Johnson/Evinrude 50-70hp
1987-01
Cross Ref #:
394462, 18-1752, 394462, 9-52100
\$75.69 D46L34R



5510N
Connecting Rod
J/E 60° FFI, X-Flow & E-tec
40-90hp E-tec 2004-2012
Cross Ref #:
5005510, 5006383, 5005510,
5006383, 5008366
\$112.50 D69L09R



9876
Connecting Rod New 3/8" Bolts
Johnson/Evinrude 120-300hp
94 & Earlier K Suffix Loopers
Cross Ref #:
394488, 18-4148-1, 394488,
5004705
\$129.99 D77L99R



7518R
Connecting Rod Reconditioned
Johnson/Evinrude 120-300hp
1993-00 Looper
Cross Ref #:
435355, 435355, 5001542, 5005146,
5005208
\$100.94 D61L76R

Johnson / Evinrude
Connecting Rods



Chrysler
Force

Honda

Johnson
Evinrude

Mercury

Suzuki

Tohatsu

Yamaha



643U
Connecting Rod Used
Evinrude 200-300HP FFI & E-Tec
3.3L & 3.4L 2001 & Later
Cross Ref #:
, 5000643, 5008367, 5009039
\$168.60 D102L97R



RB2000
Rod Bolt 3/8
J/E Looper
Torque Spec 57 Ft Lb
Cross Ref #:
346044, 346044
\$11.99 D7L19R



RB5000
Rod Bolt
J/E 40-235hp 2-6Cyl xflow
Torque Spec 30 Ft Lb
Cross Ref #:
308186, 18-4075, 307409, 307760,
308186
\$3.04 D1L65R



RB6000
Rod Bolt 5/16
J/E Looper
Torque Spec 42 Ft Lb
Cross Ref #:
330081, 18-4076, 330081
\$5.68 D2L75R



Zinc, Aluminum and Magnesium Marine Anodes for Pleasure Boats and Yachts.
Tecnoseal is one of the world's leading suppliers of sacrificial anodes for cathodic protection in the leisure boat market, and for shipping, offshore and industrial applications. With over 30 years of experience, we produce and supply from our foundry in Grosseto (Tuscany) Zinc, Aluminum and Magnesium anodes with our own peculiar passion for seeking top quality perfection of the product and the customer service.



Hull Anodes



Shaft Anodes



Plates



Stern Anodes



Engine Anodes



Skeg Anodes



Zinc Anodes

Johnson / Evinrude
Flywheel & Bolts



Chrysler
Force

Honda

Johnson
Evinrude

Mercury

Suzuki

Tohatsu

Yamaha



781
Puller, Flywheel
Johnson/Evinrude

Cross Ref #:
378103, 391956
\$86.84 D64L39R



781R
Lifting Eye 781 Puller
Johnson/Evinrude

Cross Ref #:
,
\$38.54 D27L28R



35RK
Retainer Kit, Flywheel Magnet
Johnson/Evinrude Looper
Great Permanent Fix!
Cross Ref #:

\$42.00 D30L85R



4304
Magnet Kit w/Epoxy, Flywheel
Johnson/Evinrude V4 V6 Looper
Also Fits V-6 Crossflow 35Amp
Cross Ref #:

584304,
\$31.89 D24L12R



1929
Epoxy Kit, Flywheel Magnet
Johnson/Evinrude

Cross Ref #:
431929,
\$10.49 D8L39R



123
Lower Bearing Cover Bolts
Johnson/Evinrude X-Flow
4 Bolts W O-Rings
Cross Ref #:
317763, 22301, 317763

\$3.79 D1L76R



126
Lower Bearing Cover Bolts
Johnson/Evinrude Looper
4 Bolts W O-Rings
Cross Ref #:
332590,

\$20.99 D12L89R



456
Lower Bearing Cap Bolts
J/E X-Flow & Looper
8Bolts, 8 Washers
Cross Ref #:
309924,

\$6.01 D4L83R



350
Powerhead Bolt Kit
J/E V4 V6 X-flow 79 & Up
8Bolts, 4Nuts, 9Washers
Cross Ref #:

\$24.19 D16L95R



351
Powerhead Bolt Kit
J/E 2Cyl 74-85 / 3Cyl 74-93
Cross Ref #:

\$13.08 D9L18R



351-1
Powerhead Bolt Kit
Johnson / Evinrude
3 1/2" Bolts
Cross Ref #:

\$18.13 D10L81R



352
Powerhead Bolt Kit
Johnson/Evinrude 40/50hp 74-85
8Bolts, 8Washers, 1Nut
Cross Ref #:
\$17.93 D10L76R



353
Powerhead Bolt Kit
J/E V6 Looper 1994-UP
14Bolts, 3Nuts, 17Washers
Cross Ref #:
\$21.95 D14L53R



354
Powerhead Bolt Kit
J/E 3Cyl 86 & Up
6Bolts, 6Washers, 1Nut
Cross Ref #:
\$10.95 D7L36R



357
Powerhead Bolt Kit
J/E V4 Looper
10Bolts, 3Nuts, 13Washers
Cross Ref #:
\$22.17 D14L68R



358
Powerhead Bolt Kit
J/E 60Deg Eagle / Ficht FFI
12Bolts, 10Washers
Cross Ref #:
\$22.17 D14L68R

Chrysler
Force

Honda

Johnson
Evinrude

Mercury

Suzuki

Tohatsu

Yamaha

Johnson/Evinrude Bearing Quick Reference

Model / HP	Year	Cyl	Rod Needles	Caged Rod Bearing	Wrist Pin Bearing	Lower Crank Bearing	Upper Crank Bearing	Split Sleeve	Rollers & Retainer	Center Main Assembly
9.9-15	1974-80	2	-	401	WP14	204	386008	-	401	-
9.9-15	1981-99	2	-	401	WP36	204	386008	-	401	-
18 HP	1960-68	2	4040	344	-	205	-	-	-	-
18 HP	1970-73	2	4040	344	2797 ^②	205	2749	010 ^④	-	-
20 HP	1981-84	2	4040	344	WP13-1 ^⑤	205	2748	-	-	-
20 HP	1985-99	2	4040	344	WP13-1 ^⑤	205	2799	-	2798	-
25 HP	1977-80	2	4040	344	2797 ^②	205	2748	-	2798	-
25 HP	1981-84	2	4040	344	WP13-1 ^⑤	205	2748	-	2798	-
25 HP	1985-04	2	4040	344	WP13-1 ^⑤	205	2799	-	2798	-
28 HP	1987-03	2	4040	344	WP13-1 ^⑤	205	2799	-	2798	-
30 HP	1984	2	4040	344	WP13-1 ^⑤	205	2748	-	2798	-
30 HP	1985-05	2	4040	344	WP13-1 ^⑤	205	2799	-	2798	-
33 HP	1965-70	2	4040	344	2797 ^②	205	-	-	-	-
35 HP	1976-80	2	4040	344	2797 ^②	205	2748	-	2798	-
35 HP	1981-84	2	4040	344	WP13-1 ^⑤	205	2748	-	2798	-
35 HP	1985-94	2	4040	344	WP13-1 ^⑤	205	2799	-	2798	-
40 HP	1960-76	2	4040	344	2797 ^②	206	900	2769	433-1	433
40 HP	1981-05	2	4040	344	WP13-1 ^⑤	206	900	2769	433-1	433
40 HP E-Tec	2004-12	2	4040	787	WP13-1 ^⑤	208NR	5268	049	050	387
45 HP	1985-03	2	4040	344	WP13-1 ^⑤	206	900	2769	433-1	433
48 HP	1987-96	2	4040	344	WP13-1 ^⑤	206	900	2769	433-1	433
50 HP	1971-73	2	4040	344	2797 ^②	206	900	2769	433-1	433
50 HP	1974-05	2	4040	344	WP13-1 ^⑤	206	900	2769	433-1	433
55 HP	1968-69	2	4040	344	2797 ^②	206	900	2769	433-1	433
55 HP	1976-05	2	4040	344	WP13-1 ^⑤	206	900	2769	433-1	433
50 HP E-Tec	2004-12	2	4040	787	WP13-1 ^⑤	208NR	5268	049	050	387
60 HP	1970-71	3	4040	344	WP15-1 ^①	206	900	2769	433-1	433
60 HP	1980-85	2	4040	344	WP13-1 ^⑤	206	900	2769	433-1	433
60 HP	1986-03	3	4040	344	WP13-1 ^⑤	206	900	2769	433-1	433
60 HP E-tec	2004-12	2	4040	787	WP13-1 ^⑤	208NR	5268	049	050	387
65 HP	1972-73	3	4040	344	WP15-1 ^①	206	900	2769	433-1	433
65 HP	1984-01	3	4040	344	WP13-1 ^⑤	206	900	2769	433-1	433
65 HP E-tec	2008-12	2	4040	787	WP13-1 ^⑤	208NR	5268	049	050	387
70 HP	1974-75	3	4040	344	WP15-1 ^①	206	900	2769	433-1	433
70 HP	1976-03	3	4040	344	WP13-1 ^⑤	206	900	2769	433-1	433
75 HP	1976-88	3	4040	344	WP13-1 ^⑤	206	900	2769	433-1	433
75 HP FFI, DI	2000-03	4	4040	787	WP13-1 ^⑤	208NR	050	049	387	050
75 HP E-tec	2004-12	3	4040	787	WP13-1 ^⑤	208NR	5268	049	387	050
85 HP	1979-80	4	4040	787	WP13-1 ^⑤	207	495	049	387	050
88 HP	1987-97	4	4040	787	WP13-1 ^⑤	207	495	049	387	050

- ① Use the WP15-1 (bearing conversion kit) when replacing the older 5/8" wrist pin with a new 3/4" wrist pin.
- ② 5/8 Wrist Pin
- ③ 4040s will not fit in some caged bearings.
- ④ 1970-77
- ⑤ For caged wrist pin bearing order **WP13C** (Crossflow) or **WP19C** (Looper)



CC220
Crocus Cloth 220 Grit
X-ref #
Retail: \$6.82 D5L10R



9260
Grease, Needle Bearing Assy
X-ref # 92-802868Q 1,378642
Retail: \$14.13 D9L59R



CC320
Crocus Cloth 320 Grit
X-ref #
Retail: \$6.82 D5L10R

Johnson/Evinrude Bearing Quick Reference

Model / HP	Year	Cyl	Rod Needles	Caged Rod Bearing	Wrist Pin Bearing	Lower Crank Bearing	Upper Crank Bearing	Split Sleeve	Rollers & Retainer	Center Main Assembly
90 HP	1964-65	4	4040	-	WP13-1 ⑤	207	495	2769	433-1	433
90 HP	1981-94	4	4040	787	WP13-1 ⑤	207	495	049	387	050
90 HP FFI, DI, 60°	1995-06	4	4040	787	WP13-1 ⑤	208NR	050	049	387	050
90 HP E-tec	2004-UP	3	4040	787	WP13-1 ⑤	208NR	5268	049	387	050
100 HP	1966-72	4	4040	344	2797	207	495	2769	433-1	433
100 HP	1984-97	4	4040	787	WP13-1 ⑤	207	495	049	387	050
110 HP	1979	4	4040	787	WP13-1 ⑤	207	495	049	387	050
110 HP	1986-89	4	4040	787	WP13-1 ⑤	207	495	049	387	050
115 HP	1973	4	4040	344	2797	207	495	2769	433-1	433
115 HP	1974-79	4	4040	787	WP13-1 ⑤	207	495	2769	433-1	433
115 HP	1980-94	4	4040	787	WP13-1 ⑤	207	495	049	387	050
115 HP FFI, DI 60°	1995-06	4	4040	787	WP13-1 ⑤	208NR	050	049	387	050
115 HP E-tec 60°	2007-12	4	4040	787	WP13-1 ⑤	208NR	050	049	387	050
120HP	1985-98	4	-	741	WP19-1 ⑤	308	495	049	387	050
125 HP	1971-72	4	4040	344	2797	206	495	2769	433-1	433
130 HP E-tec 60°	2010-12	4	4040	787	WP13-1 ⑤	208NR	050	049	387	050
135 HP	1973-76	4	4040	-	WP13-1 ⑤	207	495	2769	433-1	433
135 HP DI 60°	2000-06	6	4040	787	WP13-1 ⑤	208NR	050	049	387	050
140 HP	1977-84	4	4040	787	WP13-1 ⑤	207	495	049	387	050
140 HP	1985-98	4	-	741	WP19-1 ⑤	308	495	049	387	050
150 HP	1979-90	6	4040	787	WP13-1 ⑤	207	495	049	387	050
150 HP FFI, DI 60°	1991-06	6	4040	787	WP13-1 ⑤	208NR	050	049	387	050
150 HP E-tec	2007-12	6	4040	787	WP13-1 ⑤	208NR	050	049	387	050
155 HP	1984-91	6	4040	787	WP13-1 ⑤	207	495	049	387	050
175 HP	1977-90	6	4040	787	WP13-1 ⑤	207	495	049	387	050
175 HP FFI, DI 60°	1991-06	6	4040	787	WP13-1 ⑤	208NR	050	049	387	050
175 HP E-tec 60°	2007-12	6	4040	787	WP13-1 ⑤	208NR	050	049	387	050
185 HP	1984-85	6	4040	787	WP13-1 ⑤	207	495	049	387	050
200 HP	1976-83	6	4040	787	WP13-1 ⑤	207	495	049	387	050
200 HP FFI, DI	1985-04	6	-	741	WP19-1 ⑤	308	495	049	387	050
200 HP E-tec 90°	2005-12	6	-	741	WP19C	308		049	387	050
200 HP E-tec 60°	2007-12	6	4040	787	WP13-1 ⑤	208NR	050	049	387	050
225 HP FFI, DI	1985-04	6	-	741	WP19-1 ⑤	308	495	049	387	050
225 HP E-Tec	2005-12	6	-	740	WP19C	308		049	387	050
235 HP	1978-85	6	4040	787	WP13-1 ⑤	207	495	049	387	050
250 HP DI	2001-05	6	-	741	WP19C	308	495	049	387	050
250 HP E-tec 3.3L	2005-12	6	-	741	WP19C	308		049	387	050
275 HP	1985-97	8	-	741	WP19-1 ⑤	308	495	049	387	050
300 HP	1985-97	8	-	741	WP19-1 ⑤	308	495	049	387	050
300 HP E-tec	2008-12	6	-	741	WP19C	308		049	387	050

⑤ For caged wrist pin bearing order **WP13C** (Crossflow) or **WP19C** (Looper)

③ 4040s will not fit in some caged bearings.

④ 1970-77

Chrysler
Force

Honda

**Johnson
Evinrude**

Mercury

Suzuki

Tohatsu

Yamaha

Johnson / Evinrude Engine Bearings



Wrist Pin Bearings

Chrysler
Force



WP14
Bearing, Wrist Pin
Johnson/Evinrude 9.9-15hp

Cross Ref #:
386014, 18-1296, 386014
\$9.08 D6L06R



WP36
Bearing, Wrist Pin Needles
Johnson/Evinrude 9.9-15 HP

Cross Ref #:
393283, 393283, 9-51101
\$10.05 D6L17R

Honda



2797
Bearing, Wrist Pin Caged
Johnson/Evinrude 18-125hp
5/8" Wrist Pin
Cross Ref #:
378251, 16240, 18-1375, 378251
\$43.68 D26L21R

Johnson
Evinrude



WP13-1
Bearing, Wrist Pin w/ Washers
Johnson/Evinrude 20-235 & 60°
Evinrude 40-200 60° E-tec
Cross Ref #:
395627, 16220, 18-1374, 329541, 385482
388595, 394226, 395627, 9-51103, W5217
\$15.66 D9L29R

Mercury



WP13C
Bearing, Wrist Pin Caged
Johnson/Evinrude 85-235 x-flow
Evinrude 75-200 60° E-tec
Cross Ref #:
395627, 16220, 18-1374, 329541, 385482
388595, 394226, 395627, 9-51103
\$16.21 D10L75R

Suzuki



WP13
Bearing, Wrist Pin Needles
Johnson/Evinrude 20-235 & 60°
Evinrude 40-200 60° E-tec
Cross Ref #:
\$10.02 D6L58R



WP13DP
Bearing, Needle Dealer Pk 500
Johnson/Evinrude 20-235 & 60°
Evinrude 40-200 60° E-tec
Cross Ref #:
Bulk Needles for WP13-1
Applications
\$95.94 D60L49R

Tohatsu



WP13W
Washer, Wrist Pin Bearing
Johnson/Evinrude V4 V6
Crossflow & 60 Degree
Cross Ref #:
Single Washer for WP13-1
\$2.43 D1L49R



WP13WDP
Washer, Wrist Pin Dealer Pack
Johnson/Evinrude
100 per pack
Cross Ref #:
Bulk Washers for Wp13-1
Applications
\$181.59 D129L69R

Yamaha



WP15-1
Bearing, Wrist Pin w/ Washers
Johnson/Evinrude 65-75hp 3cyl
1975 & Below
Cross Ref #:
\$20.15 D12L33R



WP15W
Washer, Wrist Pin Bearing
Johnson/Evinrude 65-75hp
1975 & Below
Cross Ref #:
\$2.42 D1L23R

Use the WP15-1 as a bearing conversion when replacing older 5/8" Wrist Pin with a new 3/4" Wrist Pin!

Chrysler
Force

Honda

Johnson
Evinrude

Mercury

Suzuki

Tohatsu

Yamaha

Wrist Pin Bearings



WP19-1
Bearing, Wrist Pin w/ Washers
Johnson/Evinrude 120-300 90°
E-tec
Cross Ref #:
434844, 16230, 18-1376, 391480
434844, W5218
\$15.04 D9L22R



WP19C
Bearing, Wrist Pin Caged
Johnson/Evinrude 120-300 90°
200-250hp E-tec
Cross Ref #:
434844, 18-1298, 391480, 434844
5005942
\$16.76 D10L48R



WP19DP
Bearing, Needle Dealer Pack
Johnson/Evinrude V4 V6
500 Needles
Cross Ref #:
434844,
\$109.99 D56L10R
Bulk Needles for WP19-1
Applications

WP19WDP
Washer, Wrist Pin Dealer Pack
Johnson/Evinrude Looper
100 per pack
Cross Ref #:



WP19W
Washer, Wrist Pin Bearing
Johnson/Evinrude V4 V6
Looper
Cross Ref #:
\$1.77 D1L16R
Single Washer for WP19-1



WP19WDP
Washer, Wrist Pin Dealer Pack
Johnson/Evinrude Looper
100 per pack
Cross Ref #:
\$143.32 D87L72R
Bulk Washers for Wp19-1
Applications

Upper Main Bearings



386008
Bearing, Upper Main OEM
Johnson/Evinrude 9.9/15
Cross Ref #:
386008, 386008
\$45.99 D38L91R



2749
Bearing, Upper Main
Johnson/Evinrude 18-25hp
1968-1976
Cross Ref #:
377528, 376433, 377528
\$19.69 D11L81R



900
Bearing, Upper Main
Johnson/Evinrude 40-75 HP
Complete with Seal
Cross Ref #:
390900, 18-1372, 22920, 383955
390900
\$94.49 D47L25R



5268
Bearing, Upper Main
Evinrude 40-90hp E-tec
Cross Ref #:
5005268, 5005268
\$72.50 D59L81R



050
Bearing, Upper Main
Johnson/Evinrude/Mercury 3.0L
Cross Ref #:
320499, 88270A02, 18-1377, 22855, 320499
352960, 387041, 5007190, 88270A02
88270A1
\$69.98 D51L00R



050-1
Bearing Kit, Center Main OEM
Johnson/Evinrude
Mercury 3.0L
Cross Ref #:
\$110.76 D68L94R

Johnson / Evinrude Engine Bearings



Chrysler
Force

Honda



495
Bearing, Upper Main
Johnson/Evinrude 85-300hp
Crossflow & Loopers
Cross Ref #:
385822, 303059, 339543, 385822
\$89.75 D54L61R

When installing the 495 Upper Bearing in the upper cap, DO NOT use a hammer. Instead, heat the cap assembly which will allow the old bearing to fall out. While the cap is still hot, slide the new bearing back into place and allow to cool.

Center Main Bearings

Johnson
Evinrude



010
Race, Split Sleeve Center Main
Johnson/Evinrude 25-35 HP
Cross Ref #:
309010, 302585, 309010
\$28.50 D7L14R



2798
Roller & Retainer, Center Main
Johnson/Evinrude 20-35hp
Cross Ref #:
389613, 18-1394, 389613
\$35.99 D21L00R

Mercury



433
Bearing Kit, Center Main
Johnson/Evinrude 40-75hp
2 & 3 cyls
Cross Ref #:
310433, 22700, 310433
\$50.44 D35L92R



433-1
Roller & Retainer Center Main
Johnson/Evinrude 40-140hp
2763
Cross Ref #:
378252, 18-1352, 22800, 378252,
67445
\$18.39 D11L91R

Suzuki



2769
Race, Split Sleeve Center Main
Johnson/Evinrude 40-140hp
For 433
Cross Ref #:
310433, 18-1362, 22700, 307826,
310433
\$54.50 D32L38R

Roller & Retainer for 433 Bearing

Race For 433 Bearing

Tohatsu



050
Bearing Kit, Center Main
Johnson/Evinrude/Mercury 3.0L
Cross Ref #:
320499, 88270A02, 18-1377, 22855, 320499,
352960, 387041, 5007190, 88270A02,
88270A1
\$69.98 D51L00R



387
Roller & Retainer, Center Main
Johnson/Evinrude 85-300hp
Evinrude 40-200 E-tec 5007190
Cross Ref #:
387041, 31-88269T, 18-1353, 22810, 31-
88269T, 387041, 5007190, 878758, 88269,
88269T
\$35.64 D21L51R

Roller & Retainer for 050 Bearing

Race For 050 Bearing

Yamaha



049
Race, Split Ring
Johnson/Evinrude V4 V6
Cross Ref #:
320499, 352960, 18-1377, 22710,
320499, 352960
\$68.99 D37L94R

Lower Main Bearings



204
Bearing, Ball Lower Main
Johnson/Evinrude 9.9-15 HP
Kawasaki Ult 150/1200 ^ - 2005
Cross Ref #:
385173, 385173
\$15.64 D9L38R



205
Bearing, Ball Lower Main
Johnson Evinrude / Mercury 20
Polaris MSX 140
Cross Ref #:
330854,30-63326,
\$16.75 D10L68R



206
Bearing, Ball Lower Main
Mercury 30-60hp SpJet 175-250
Johnson/Evinrude 40-75hp
Cross Ref #:
63742T, 18-1154, 18-1154, 20080, 21860
377139, 377139, 379258, 53853, 63742
63742T, 769657, 9-51202
\$14.13 D8L86R



208NR
Bearing, Ball Lower Main
Johnson/Evinrude 90-175
Eagle Series
Cross Ref #:
433503, 433503
\$31.35 D19L12R



207
Bearing, Ball Lower Main
Mercury 50-70 SportJet 90-120
J/E 88-235 Chry/Force 40-150
Cross Ref #:
64424, FA284659, FFF000068, F284659, F284659
1, F691659, 18-1395, 30-F284659-2, 385503, 54816
64424, 64424T, 777369, 803893T, 9-51106
\$17.84 D11L25R



308
Bearing, Ball Lower Main
Mercury 135-300hp 2.5-3.0 V6
J/E 120-300 V4 V6
Cross Ref #:
67923T,
\$22.05 D13L50R

Connecting Rod Bearings



401
Bearing, Rod Caged
Johnson/Evinrude 9.9-15 HP
2 cyl
Cross Ref #:
395401, 18-1359, 22840, 386613
395353, 395401, 9-51102
\$31.88 D19L13R



344
Bearing, Rod Caged
Johnson/Evinrude 18-75hp
2-3cyl
Cross Ref #:
388344,437088, 16400, 18-1378, 306250
322144, 378223, 378528, 388188, 388342
388344, 388344, 436932, 437088
\$26.47 D16L50R



787
Bearing, Rod Caged
Johnson/Evinrude 85-235 X-flow
Evinrude 40-200 E-tec 60°
Cross Ref #:
387787, 18-1361, 22820, 378154, 378376
386534, 387787, 390824, 9-51100
\$53.03 D30L60R



741
Bearing, Rod Caged
Johnson/Evinrude 120-300hp 90°
200-250hp E-tec
Cross Ref #:
396041, 18-1360, 326760, 326761
396041, 9-51104
\$50.49 D35L28R



4040
Bearing, Rod Needles
Johnson/Evinrude 18-300hp
Cross Ref #:
387139, 18-4040, 22500, 386535
387139, 387142, 764102
\$7.87 D4L70R



4040DP
Bearing, Needle Dealer Pack
Johnson/Evinrude V4 V6
Qty 500
Cross Ref #:
387139,
\$92.57 D56L66R

Part # 4040 & 4040DP are for individual needles. These can be used in Part # 344 & 787 Rod Bearings.

Chrysler
Force

Honda

Johnson
Evinrude

Mercury

Suzuki

Tohatsu

Yamaha

Johnson/Evinrude Gasket & Crank Seal Kits

Model	Cyls	Gasket Kit	Regular Head Gasket	Low Compression Head Gasket	Crankshaft Seal Kit
3-4.5 HP 1957-1980	2	-	3841	-	-
4 HP All	2	-	998	-	-
5.5, 6 HP 1959-79	2	-	18-2961	-	-
5, 6, 6.5 comm, 7.5 & 8 HP 1980-2001	2	-	3800	-	-
9.9, 10, 14, 15 HP 1976-92	2	4306	18-2963	-	1773
9.9-15 HP 1993-1999	2	4306-1	222	-	1773
18 HP 1959-73	2	-	18-2962	-	-
25 HP 1969-76	2	-	18-2962	-	-
25 HP 1979-84	2	4307	3803	-	1731
20, 25, 30, HP 1985-97 Except D Model	2	4307	3803	-	1823
35 HP 1979-84	2	4307	3803	-	1731
35 HP 1985-97	2	4307	3803	-	1823
40 HP 1960-80	2	-	18-2957	-	1732
40 HP 1981-90 Comm	2	4324	18-2957	-	1732
40 HP 1984-05	2	4305	3802	-	1732-2
40 HP DI & E-tec 2004-12	2	5005907	2745	-	-
45 HP 1985-92 Comm	2	4305	3802	-	1732-2
45 SS 1987-90	2	-	3802	-	1732-2
48 HP 1987-97	2	4305	3802	-	1732-2
50 HP 1971-75	2	1718	18-2958	-	1732
50 HP 1979-80	2	2194	3802	-	1732
50 HP 1981-05	2	4305	3802	-	1732
50 HP DI & E-tec 2004-12	2	5005907	2745	-	-
55 HP 1977-79	2	2194	3802	-	1732
55 HP 19 80-97	2	4305	3802	-	1732
60 HP 1970-71	2	-	958	3895	1732
60 HP 1980-85	2	4305	3802	-	1732
60 HP 1986-88	3	497	958	3895	1732-2
60 HP 1989-97	3	4321	3836	-	1732-2
65 HP 1972-86	3	497	958	3895	1732-2
65 HP 1987-92	3	4321	3836	-	1732-2
70 HP 1974-85	3	497	958	3895	1732
70 HP 1986-97	3	4321	3836	-	1732-2
75 HP 1975-89	3	497	958	3895	1732
75 HP FFI & DI 2000-06	4	4373 ③	2745	-	1777
75 HP E-tec	3	5005931	2745	-	-
85 HP 1973-78 ①	4	1506	662	-	1733
85 HP 1979-95	4	499	966	3898	1733
88 HP 1987-92	4	499	966	3898	1733
88 HP 1992-1996	4	499	966	3898	1733-3
90 HP 1981-91	4	499	966	3898	1733-2
90 HP 1992-97	4	499	966	3898	1733-3
90 HP 60° V4 1995-00	4	4372 ③	2745	-	1777
90 HP Ficht FFI 2000-03	4	4373 ③	2745	-	1777
90 HP E-tec 2004-12	3	5005931	2745	-	-
100 HP 1979-91	4	499	966	3898	1733-2
100 HP 1992-up	4	499	966	3898	1733-3
100 HP 2004-05	4	4373 ③	2745	-	1777
110 HP 19 86-90	4	499	966	3898	1733-2
115 HP 1973-77 ①	4	1506	966	3898	1733

① 1506 has no Head Gasket. Order (2) 966's for 3.5" bore or

(2) 662's for 3-3/8" bore to complete the kit.

② 4309 includes Inner Exhaust Cover Gasket.

③ V4 & V6 90 Degree Looper Gasket Kits contain a Seal Kit. 60 Degree Loopers do not.

Johnson/Evinrude Gasket & Crank Seal Kits

Model	Cyls	Gasket kit	Regular Head Gasket	Low Compression Head Gasket	Crankshaft Seal Kit
115 HP 1978-91	4	499	966	3898	1733-2
115 HP 1992-1999	4	499	966	3898	1733-3
115 HP 60° V4 1995-00	4	4372 ③	2745	-	1777
115 HP Ficht FFI 2000-06	4	4373 ③	2745	-	1777
115 HP E-tec 2007-12	4	5007128	2745	-	1777
115-130hp 2009	4	5007850	-	-	-
120 HP 1985-87 SB	4	4310 ③	3837	-	1776
120 HP 1988-94 BB	4	4322 ③	2197	-	1776
130 HP 95-00	4	4322 ③	2197	-	1776
135-140 HP 1973-76 ①	4	1506	966	3898	1733
135 HP Ficht FFI 2000-06	4	4374 ③	2745	-	1777
140 HP 1978-84	4	499	966	3898	1733-2
140 HP 1985-87 SB	4	4310 ③	3837	-	1776
140 HP 1988-94 BB	4	4322 ③	2197	-	1776
150, 155 HP 1978-92 Crossflow	6	498	967	3896	1733-2
150 HP 60° 1991-92	6	4371 ③	2745	-	1777-1
150 HP 60° 1993-00	6	4371 ③	2745	-	1777
150 HP Ficht FFI	6	4374	2745	-	1777
175 HP 1977-83 SB	6	498	967	3896	1733-2
175 HP 1986-91 BB	6	4309 ②	3801	3897	1733-2
175 HP 60° 1991	6	4371 ③	2745	-	1777-1
175 HP 60° 1992-00	6	4371 ③	2745	-	1777
175 HP FFI	6	4374 ③	2745	-	1777
185 HP 1985-85	6	498	967	3896	1733-2
150-200hp E-Tec 2006-09	6	5007129	-	-	-
200 HP 1976-83 SB	6	498	967	3896	1733
200 HP 1985-87 SB	6	4308 ③	3838	-	1776
200 HP 88-92 BB	6	4323	3839	-	1776
200 HP 1993-up BB	6	4323-1 ③	919	-	1776
200 HP Ficht FFI 1999-2001	6	4323-2	919	-	1776
225 HP 1985-87 SB	6	4308 ③	3838	-	1776
225 HP 1988-92 BB	6	4323 ③	3839	-	1776
225 HP 1993-up BB	6	4323-1 ③	919	-	1776
225 HP Ficht FFI 1999-UP	6	4323-2 ③	919	-	1776
235 HP 1978-79 SB X-flow	6	498 ④	967	3896	1733-2
235 HP 1980-85 BB	6	4309	3801	3897	1733
225-250 HP 3.3L 2000-2004	6	4323-3 ③	007	-	1776
200-300 HP E-TEC 3.3L 2004-Up	6	4323-4	007	-	1776
250 HP 2000 Carb Only	6	4323-1 ③	919	-	1776
250 HP 1990-93 BB	8	4320 ③	3885	-	1776
275 HP 1985-87 SB	8	4311 ③	3840	-	1776
300 HP 1985-87 SB	8	4311 ③	3840	-	1776
300 HP 1990-93 BB	8	4320 ③	3885	-	1776
200-300 HP E-Tec 3.4L	8	5007698	-	-	-
1.6L 1983-90	4	499	966	3898	1733
1.8L 1987	4	4310 ③	3837	-	1776
2.0L 1988-90	4	4322 ③	2197	-	1776
2.5L 1982-85	6	498	967	3896	1733-2
2.6L 1982-86 BB X-flow	6	4309	3801	3897	1733-2
2.7L 1987	6	4308 ③	3838	-	1776
3.0L 1988-90	6	4323 ③	3839	-	1776
3.6L 1985-87 SB Looper	8	4311 ③	3840	-	1776
4.0L 1990-97 BB Looper	8	4320 ③	3885	-	1776

- ① 1506 has no Head Gasket. Order (2) 966's for 3.5" bore or Add (2) 662's for 3-3/8" bore to complete the Kit.
- ② 4309 includes Inner Exhaust Cover Gasket.
- ③ V4 & V6 90° Looper Gasket Kits contain a Seal Kit. 60° Loopers do not.
- ④ Must add part numbers 761 and 1491



1184

Rubber Gasket, ThreeBond
X-ref # 351052
Retail: \$11.97 D8L36R



235-16

Compound, Gasket Sealing
X-ref # 317201
Retail: \$26.03 D13L01R



GS1-1

Gel Seal 50ml Tube
X-ref # 324073
Retail: \$22.11 D16L57R



271

271 Red Loctite Single .02oz
X-ref #
Retail: \$4.23 D3L17R

Johnson / Evinrude
Gaskets, Kits, & Seals



Chrysler
Force



1773
Seal Kit, Crankshaft
Johnson/Evinrude 9.9-15 HP

Cross Ref #:
, 18-4332
\$39.99 D22L43R



1731
Seal Kit, Crankshaft
Johnson/Evinrude 20-35hp
1977-1989

Cross Ref #:
18-4329,
\$55.69 D31L58R

Honda



1732
Seal Kit, Crankshaft
Johnson/Evinrude 55-75hp 2-3cy
1970-1988 & Some Newer

Cross Ref #:
,
\$24.19 D15L31R



1732-2
Seal Kit, Crankshaft
Johnson/Evinrude 40-70hp
2-3cyl

Cross Ref #:
,
\$24.19 D16L04R

Johnson
Evinrude



1733
Seal Kit, Crankshaft
Johnson/Evinrude V4 V6

Cross Ref #:
, 18-4331
\$23.56 D17L09R



1733-1
Seal Kit, Crankshaft
Johnson/Evinrude V4 V6

Cross Ref #:
,
\$18.10 D11L28R

Mercury



1733-2
Seal Kit, Crankshaft Double Li
Johnson/Evinrude V4 V6

Cross Ref #:
,
\$25.20 D15L19R



1733-3
Seal Kit, Crankshaft
Johnson/Evinrude V4 V6 Xflow
1993 & Up

Cross Ref #:
,
\$23.48 D15L19R

Suzuki

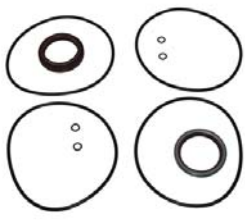

1776
Seal Kit, Crankshaft
Johnson/Evinrude V4 V6 Looper

Cross Ref #:
,
\$30.22 D16L43R



1777
Seal Kit, Crankshaft
Johnson/Evinrude 60deg V4 V6
1992 & Up

Cross Ref #:
,
\$40.30 D25L65R

Tohatsu



1777-1
Seal Kit, Crankshaft
J/E 1991 60deg V6

Cross Ref #:
,
\$41.94 D26L68R

Yamaha



027
Seal, Crankshaft/Propshaft
J/E V4 Xflow & Cobra 4cyl V6V8
1.125"ShaftDia 1.624" OD .25"W
Cross Ref #:
330137, 18-2001, 310600, 313398, 317761
321463, 321668, 330137, 86030
\$6.01 D3L60R



085
Oil Seal, Lower Crankshaft
Johnson/Evinrude 40-200hp
1993-2000
Cross Ref #:
337085, 337085
\$11.99 D7L33R



103
Oil Seal Crankshaft Double Lip
Johnson/Evinrude 40-175hp
Cross Ref #:
331103, 18-8307, 331103, 86790
\$8.84 D5L40R



332
Oil Seal Crankshaft Double Lip
Johnson/Evinrude 120-250 V4 V6
1985-2001 Looper
Cross Ref #:
332942, 353076, 18-2075, 326751
332942, 353076, 86470
\$17.06 D11L31R



1562
Oil Seal, Lower Crankshaft
Johnson/Evinrude V4 V6 Looper
Cross Ref #:
332942, 18-2075, 326751, 332942
353076, 86470
\$14.95 D7L69R



086
Lower Cap, Crankshaft
Johnson/Evinrude 60deg V4 V6
Cross Ref #:
340559, 340559
\$10.99 D6L32R



232
Oil Seal, Upper Crankshaft
Johnson/Evinrude 60deg V4 V6
Cross Ref #:
336232, 18-1286, 336232
\$23.22 D14L42R



1581
Oil Seal, Upper Crankshaft
Johnson/Evinrude 40-70hp
Cross Ref #:
321895, 18-0543, 313507, 321895
\$8.57 D5L13R



8134
O Ring, Upper Crankshaft
Johnson/Evinrude 2-3cyl
Cross Ref #:
313754, 18-7128, 310580, 313734
313754, 81340
\$1.01 DL61R



1452
Oil Seal, Upper Crankshaft
Johnson/Evinrude
Cross Ref #:
339620, 18-2074, 318451, 322575
339620, 86440
\$7.36 D5L25R



1774
Oil Seal, Upper Crankshaft
Johnson/Evinrude 20-35hp 2cyl
1988-1995
Cross Ref #:
328603, 328603
\$21.29 D17L65R



238
Oil Seal, Crankshaft/Propshaft
J/E /Mercury/Mercruiser/OMC
1.188" Shaft Dia 1.692 OD .25"W
Cross Ref #:
76868, 18-2002, 30550, 320862, 70019, 73838
76868, 76868B, 85130
\$10.99 D6L59R

Johnson / Evinrude
Gaskets, Kits, & Seals



Chrysler
Force

Honda

Johnson
Evinrude

Mercury

Suzuki

Tohatsu

Yamaha



8138
O Ring, Lower End Cap
Johnson/Evinrude 2-3cyl
Yamaha
Cross Ref #:
308876, 18-7123, 308876, 93210-57M09-00
\$1.60 DL97R

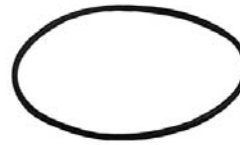

1453
O Ring, Crankshaft End Cap
Johnson/Evinrude V4 V6 Looper
Cross Ref #:
326741, 18-7418, 326741, 82460
\$1.26 DL77R



123-0
O Ring, Lower End Cap
Johnson/Evinrude
Cross Ref #:
,
\$0.25 DL20R



250
O Ring Carrier/Crankshaft
Johnson/Evinrude 150-200hp V6
OMC Stringer/Cobra w/1 1/4"
Cross Ref #:
305123, 18-7142, 305123, 321119
\$0.84 DL53R



518
O Ring, Crankshaft End Cap
Johnson/Evinrude 60deg V4 V6
1994 & Up
Cross Ref #:
338518, 18-7108, 313893, 338518-81450
\$2.30 D1L27R



SP1
Spaghetti Seal 48 " Orange
Johnson/Evinrude
Cross Ref #:
309044, F184122-1, 18-2534, 302621, 303328, 305118, 305150, 309044, 313409, 313892
\$4.71 D2L88R



156
Spaghetti Seal 50ft Orange
Johnson/Evinrude
Cross Ref #:
309044, 18-2534, 302621, 303328, 305118, 305150, 309044, 313409, 313892
\$24.64 D15L40R



991
Dielectric Grease Tube 5oz
X-ref #
Retail: \$66.05 D42L37R



572R
572 Threadlocker, 50 ML
X-ref #
Retail: \$36.98 D27L73R



5200W
Sealant, 5200 White Cartridge
X-ref #
Retail: \$32.21 D20L57R

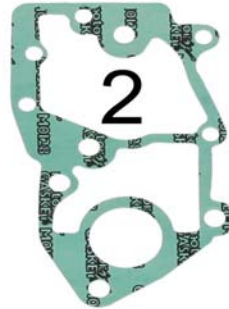
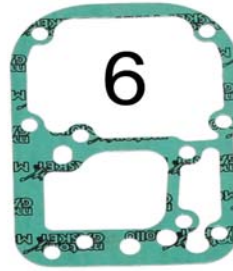

1

4



4306 Gasket Kit Retail: \$33.28 D23L13R

Retail	Item #	Description	Qty.	OE #	Retail	-
1	759	Fuel Pump Mtg. Gasket	1	303615	\$0.98	DL69R
N.A.		Outer Leaf Plate Gasket	1	325260	-	-
N.A.		Carb. To Intake Manifold Gasket	1	318932	-	-
N.A.		By Pass Cover Gasket	1	319332	-	-
2	1723	Powerhead Mtg. Gasket	1	324717	\$10.99	D5L85R
3	18-0959	Inner Leaf Plate Gasket	1	318924	\$4.79	D2L37R
4	18-2905	Water Cover Gasket	1	329920	\$4.49	D2L11R
N.A.		Exhaust Cover Gasket	2	318925	-	-
5	18-2963	Head Gasket	1	330818	\$18.89	D8L42R
6	997	Adapter Housing Gasket	1	325721	\$6.09	D2L80R
N.A.		Filter Cap to Pump Gasket	1	331363	-	-
Sold as Kit Only					-	-



1665
Gasket, Thermostat
X-ref # 318917
Retail: \$3.49 D2L05R



1773
Seal Kit, Crankshaft
9.9-15hp 1981-2007
Retail: \$39.99 D22L43R

Johnson / Evinrude
Gaskets, Kits, & Seals



Chrysler
Force

Honda

Johnson
Evinrude

Mercury

Suzuki

Tohatsu

Yamaha



18-2961
Gasket, Cylinder Head
Johnson/Evinrude 5.5-6hp 2cyl
1959-1979
Cross Ref #:
329103, 306204, 329103, 33830
\$23.69 D10L48R



3800
Gasket, Cylinder Head
Johnson/Evinrude 5-8 hp 2 Cyl
Cross Ref #:
325273, 18-3800, 325273
\$25.19 D11L26R



3841
Gasket, Cylinder Head
Johnson/Evinrude 3-4.5 hp
Cross Ref #:
203130, 18-3841-2, 203130, 34010
\$8.99 D4L34R



998
Gasket, Cylinder Head
Johnson/Evinrude 4hp 2cyl
Cross Ref #:
332010, 18-2888, 326953, 332010,
33860, 9-63823
\$18.07 D8L99R



18-2957
Gasket, Cylinder Head
Johnson/Evinrude 40hp
1960-1980 & 1981-1990 Comm
Cross Ref #:
307069, 307069, 35990
\$35.69 D19L13R



18-2958
Gasket, Cylinder Head
Johnson/Evinrude 50hp 2cyl
1971-1975
Cross Ref #:
315539, 315539
\$37.79 D20L35R



18-2962
Gasket, Cylinder Head
Johnson/Evinrude 25hp 2cyl
1969-1976
Cross Ref #:
322332, 306163, 322332
\$35.19 D17L47R



18-2963
Gasket, Cylinder Head
Johnson/Evinrude 9.9-15hp 2cyl
1976-1992
Cross Ref #:
330818, 318914, 320533, 330818,
34140, 9-63832
\$18.89 D8L42R



18-3803
Gasket, Cylinder Head
Johnson/Evinrude 20-35hp
Cross Ref #:
, 324324, 329419, 765012, 9-63830
\$25.49 D15L30R



222
Gasket, Cylinder Head
Johnson/Evinrude 9.9-15hp 2cyl
Cross Ref #:
338222, 338222
\$22.57 D13L81R



222-1
Gasket Cylinder Head
Johnson/Evinrude 9.9-15hp 2cyl
Cross Ref #:
338222, 338222
\$40.69 D29L85R



2954
Gasket, Cylinder Head
Johnson/Evinrude 25/35hp 2 Cyl
Cross Ref #:
319633, 18-2954, 319633, 35840
\$30.99 D17L36R

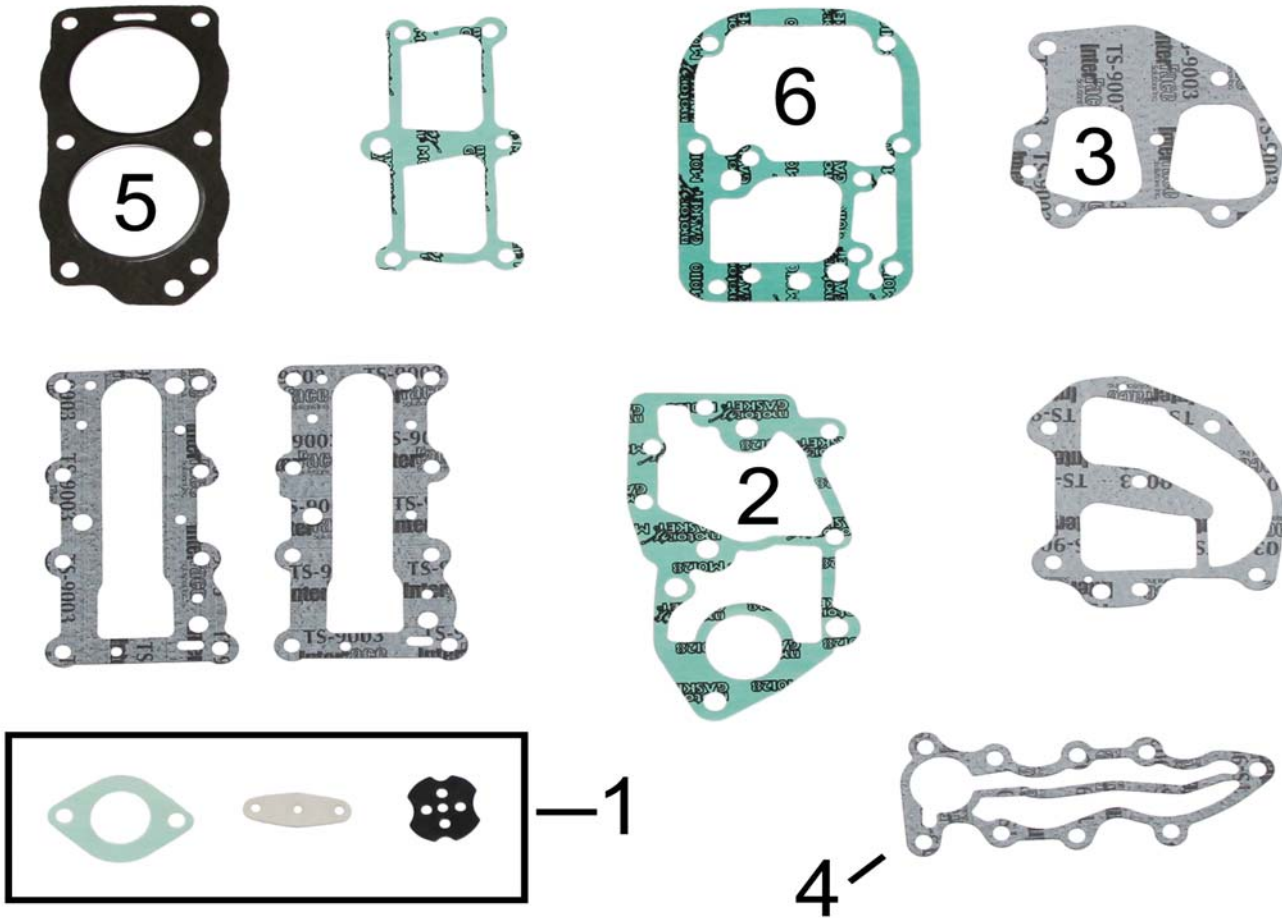

4306-1 Gasket Kit Retail: \$36.99 D28L95R						
Ref #	Item #	Description	Qty.	OE #	Retail	-
1	759	Fuel Pump Mtg. Gasket	1	303615	\$0.98	DL69R
	N.A.	Outer Leaf Plate Gasket	1	325260	-	-
	N.A.	Carb. To Intake Manifold Gasket	1	318932	-	-
	N.A.	By Pass Cover Gasket	1	319332	-	-
2	1723	Powerhead Adapter Gasket	1	324717	\$10.99	D5L85R
3	18-0959	Inner Leaf Plate Gasket	1	318924	\$4.79	D2L37R
4	18-2905	Water Cover Gasket	1	329920	\$4.49	D2L11R
	N.A.	Exhaust Cover Gasket	2	318925	-	-
5	222	Head Gasket	1	338222	\$22.57	D13L81R
6	997	Powerhead Base Gasket	1	325721	\$6.09	D2L80R
	N.A.	Filter Cap to Pump Gasket	1	331363	-	-
Sold as Kit Only					-	-



1665
Gasket, Thermostat
X-ref # 318917
Retail: \$3.49 D2L05R



1773
Seal Kit, Crankshaft
9.9-15hp 1981-2007
Retail: \$39.99 D22L43R

Chrysler
Force

Honda

Johnson
Evinrude

Mercury

Suzuki

Tohatsu

Yamaha

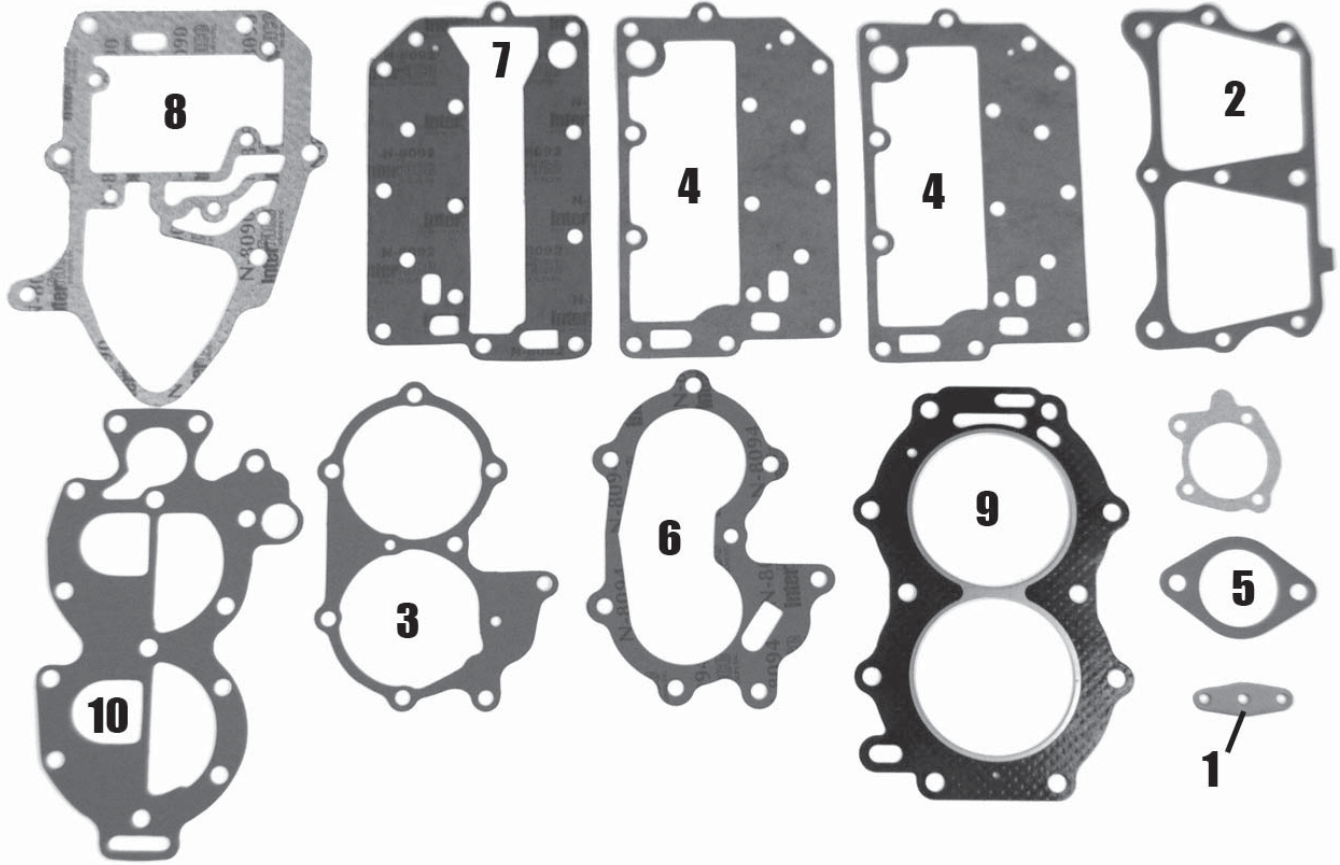

4307 Gasket Kit Retail: \$54.48 D33L33R

Ref #	Item #	Description	Qty.	OE #	Retail	-
1	759	Fuel Pump Mounting Gasket	1	303615	\$0.98	DL69R
2	767	By Pass Gasket	1	319661	\$3.04	D1L86R
3	479	Leaf Plate Gasket	1	321479	\$4.79	D2L22R
4	18-0106	Exhaust Manifold Gasket	2	324323	\$4.79	D2L36R
5	953	Carburetor	1	325092	\$1.01	DL57R
6	573	Manifold to Leaf Plate Gasket	1	321573	\$5.79	D2L85R
7	18-0126	Inner Exhaust Cover Gasket	1	326264	\$8.99	D4L29R
8	940	Powerhead to Lower Unit Gasket	1	330621	\$12.09	D5L94R
9	3803	Head Gasket	1	329419	\$13.12	D8L08R
10	939	Water Jacket	1	327674	\$8.09	D4L83R

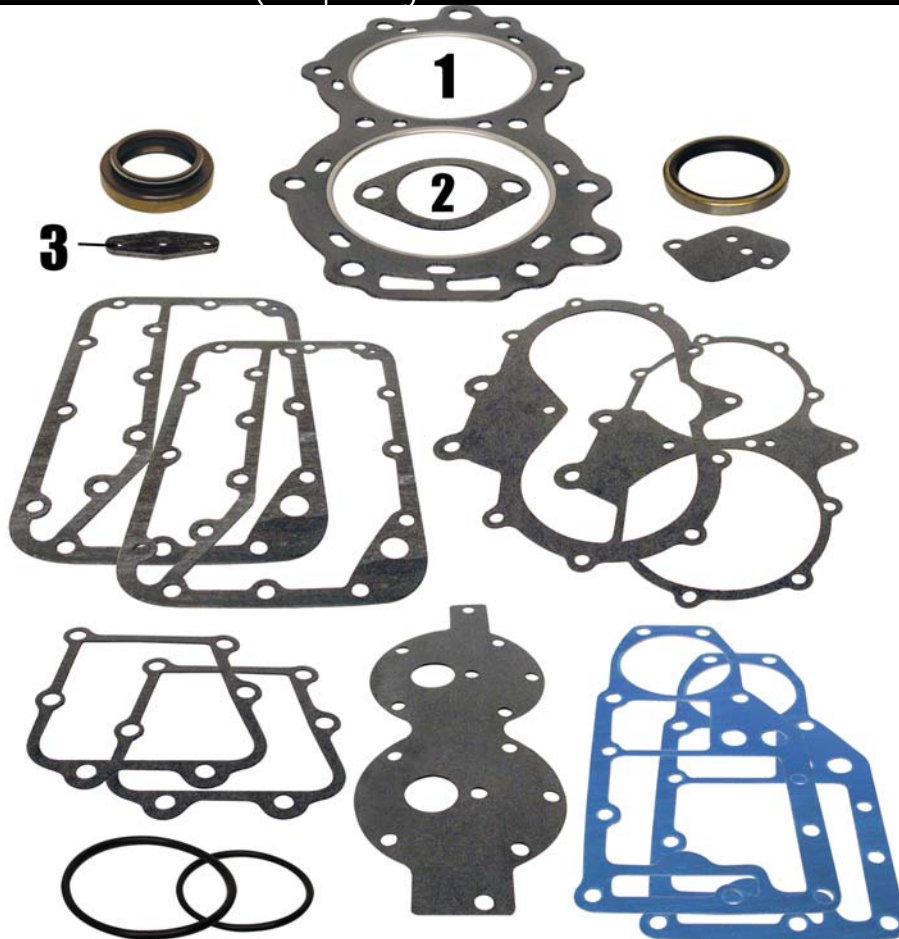

4324 Gasket Kit Retail: \$43.83 D26L30R

Ref #	Item #	Description	Qty.	OE #	Retail	-
1	18-2957	Head Gasket		307069	\$35.69	D19L13R
		Cover Gasket	1	318962	-	-
		Exhaust Cover Gasket	2	304762	-	-
		By Pass Cover Gasket	2	304784	-	-
2	953	Carburetor Mtg. Gasket	1	325092	\$1.01	DL57R
		Plate Gasket	2	319348	-	-
		Plate to c'case Gasket	1	311365	-	-
		Manifold Gasket	1	311364	-	-
3	759	Pump Mtg. Gasket	1	303615	\$0.98	DL69R
		C' case to hsg. Gasket	1	317254	-	-

Part # 4305 (40-55hp 1983 & Up, 60hp 1980-1985) OE # 392609

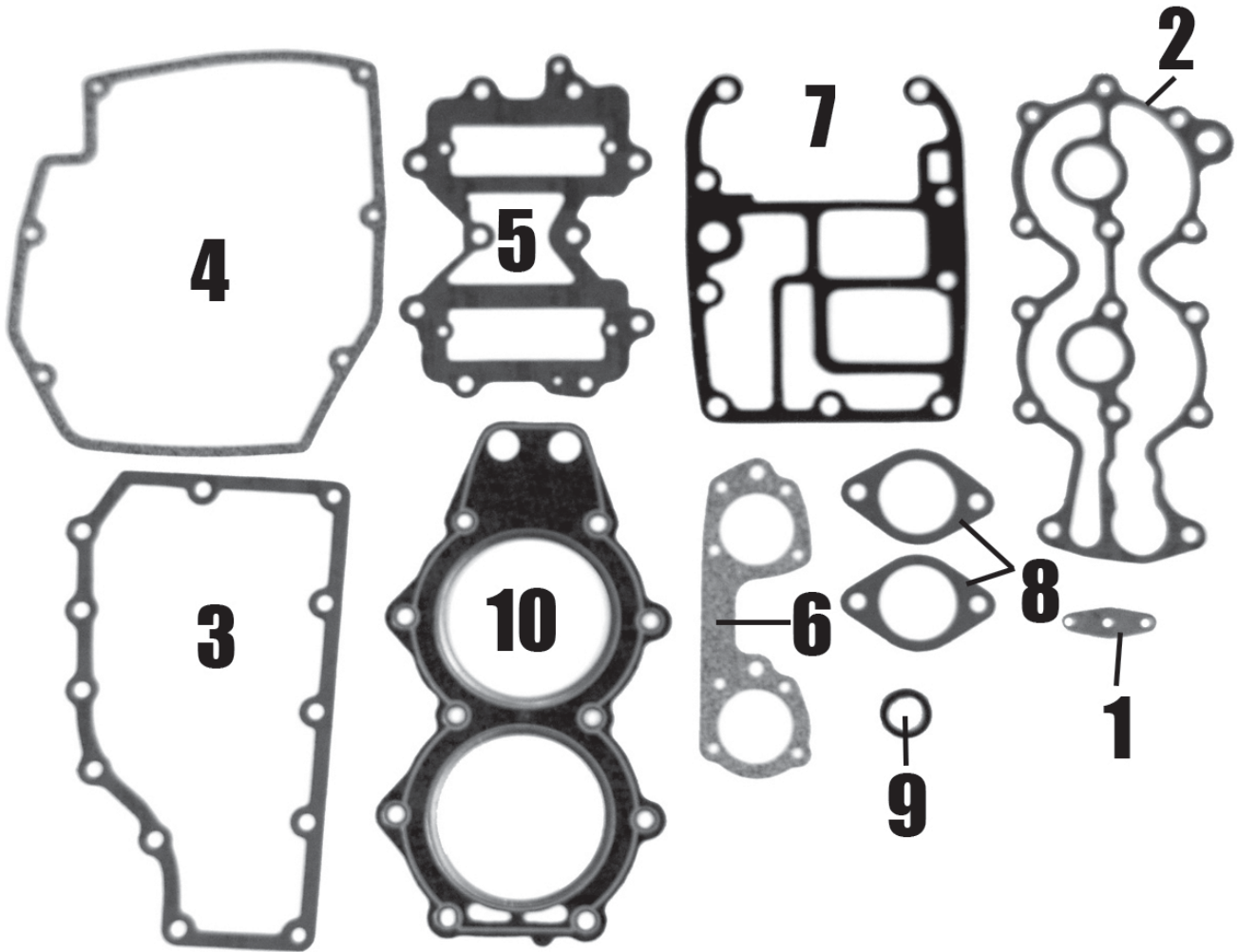

4305 Gasket Kit Retail: \$60.54 D41L16R

Ref #	Item #	Description	Qty.	OE #	Retail	-
1	759	Gasket, Fuel Pump	1	303615	\$0.98	DL69R
2	992	Gasket, Water Jacket	1	315538	\$2.92	D2L08R
3	1599	Gasket, Exhaust Cover	1	325211	\$3.35	D2L39R
4	1705	Gasket, Air Box	1	320679	\$7.13	D4L83R
5	1707	Gasket, Intake	1	335633	\$4.73	D3L38R
6	1708	Gasket, Carb to Air Box	1	321497	\$2.11	D1L50R
7	1712	Gasket, Powerhead Base	1	326468	\$4.79	D2L89R
8	953	Gasket, Carburetor Base	2	325092	\$1.01	DL57R
9	424	Seal, Thermostat	1	27-62386	\$1.31	DL77R
10	3802	Gasket, Cylinder Head	1	335359	\$26.25	D18L15R

Chrysler
Force

Honda

Johnson
Evinrude

Mercury

Suzuki

Tohatsu

Yamaha

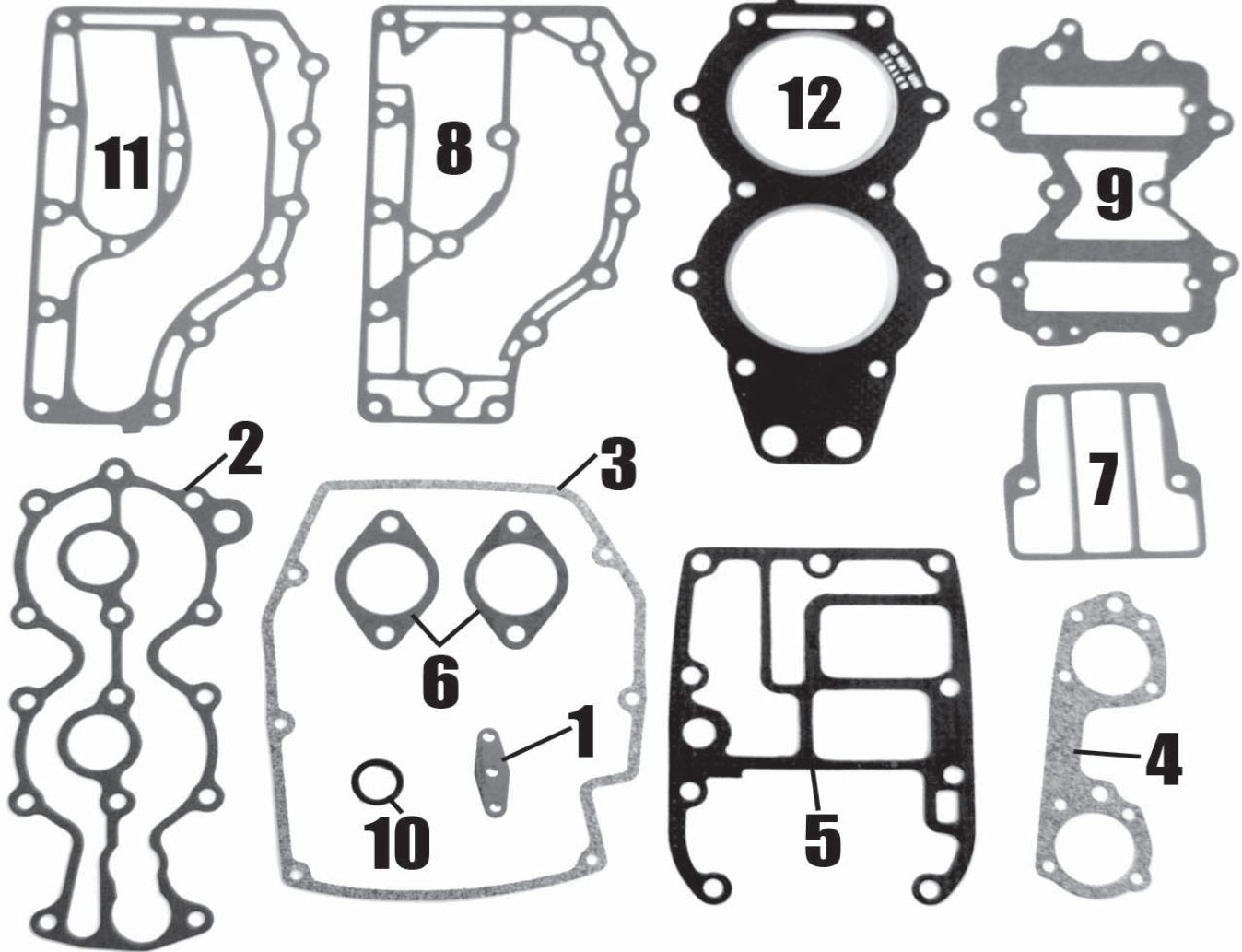

1718 Gasket Kit Retail: \$70.99 D50L00R

Ref #	Item #	Description	Qty.	OE #	Retail	-
1	759	Gasket, Fuel Pump	1	303615	\$0.98	DL69R
2	992	Gasket, Water Jacket	1	315538	\$2.92	D2L08R
3	1705	Gasket, Air Box	1	320679	\$7.13	D4L83R
4	1708	Gasket, Carb to Air Box	1	321497	\$2.11	D1L50R
5	1712	Gasket, Powerhead Base	1	326468	\$4.79	D2L89R
6	953	Gasket, Carburetor Base	2	325092	\$1.01	DL57R
7	0851	Gasket, Relief Port	1	329826	\$5.49	D2L71R
8	1224	Gasket, Exhaust	1	315869	\$15.50	D9L30R
9	1707	Gasket, Intake	1	335633	\$4.73	D3L38R
10	424	Seal, Thermostat	1	27-62386	\$1.31	DL77R
11	1218	Gasket, Exhaust Cover	1	315868	\$12.62	D6L94R
12	18-2958	Gasket, Cylinder Head	1	315539	\$37.79	D20L35R

Chrysler Force
Honda
Johnson Evinrude
Mercury
Suzuki
Tohatsu
Yamaha

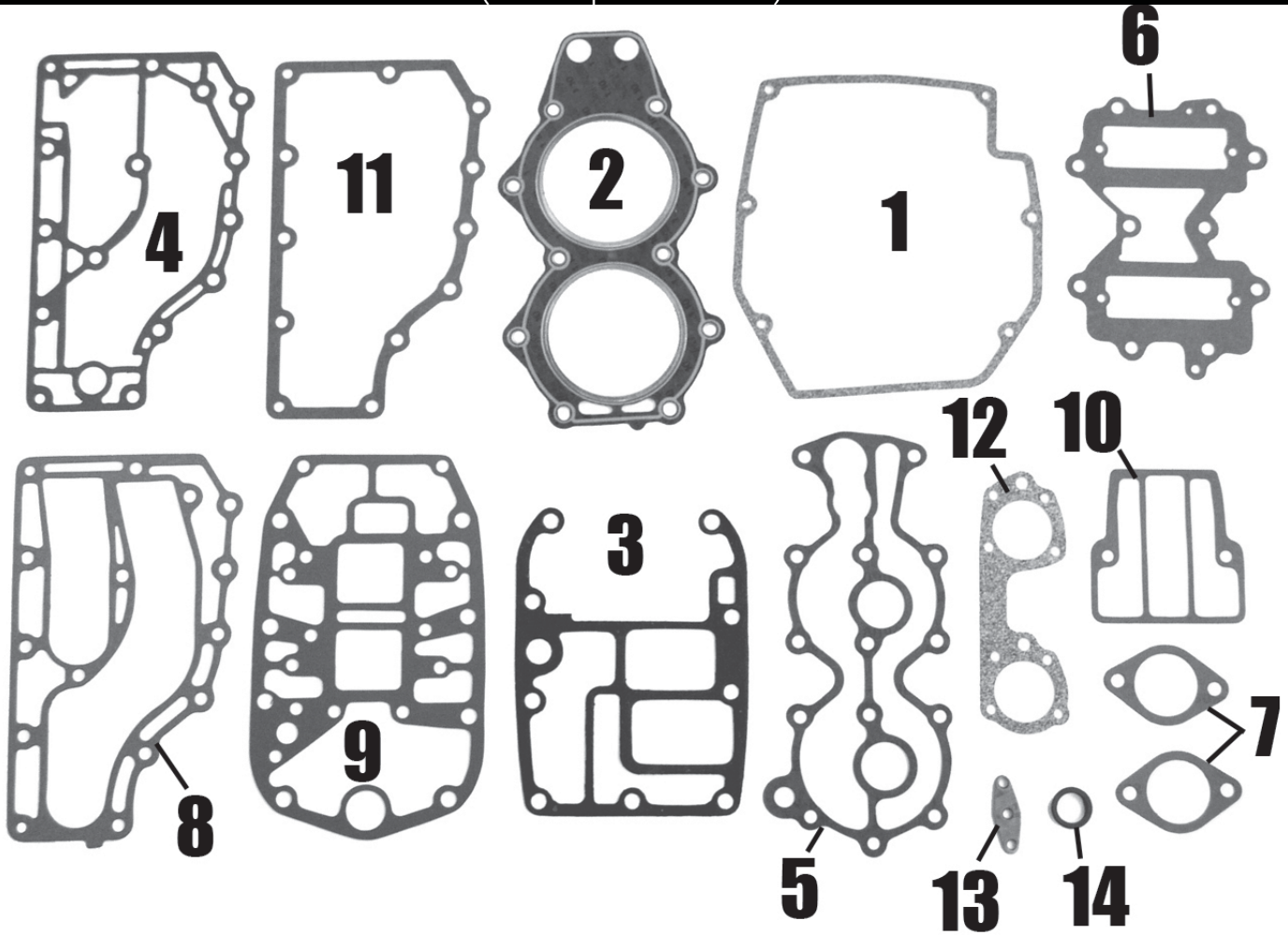

2194 Gasket Kit Retail: \$63.58 D37L37R

Ref #	Item #	Description	Qty.	OE #	Retail	-
1	1705	Gasket, Air Box	1	320679	\$7.13	D4L83R
2	3802	Gasket, Cylinder Head	1	335359	\$26.25	D18L15R
3	1712	Gasket, Powerhead Base	1	326468	\$4.79	D2L89R
4	1224	Gasket, Exhaust	1	315869	\$15.50	D9L30R
5	992	Gasket, Water Jacket	1	315538	\$2.92	D2L08R
6	1707	Gasket, Intake	1	335633	\$4.73	D3L38R
7	953	Gasket, Carburetor Base	2	325092	\$1.01	DL57R
8	1218	Gasket, Exhaust Cover	1	315868	\$12.62	D6L94R
9	1711	Gasket, Powerhead Base	1	328283	\$7.88	D5L42R
10	0851	Gasket, Relief Port	1	329826	\$5.49	D2L71R
11	1599	Gasket, Exhaust Cover	1	325211	\$3.35	D2L39R
12	1708	Gasket, Carb to Air Box	2	321497	\$2.11	D1L50R
13	759	Gasket, Fuel Pump	1	303615	\$0.98	DL69R
14	424	Seal, Thermostat	1	27-62386	\$1.31	DL77R

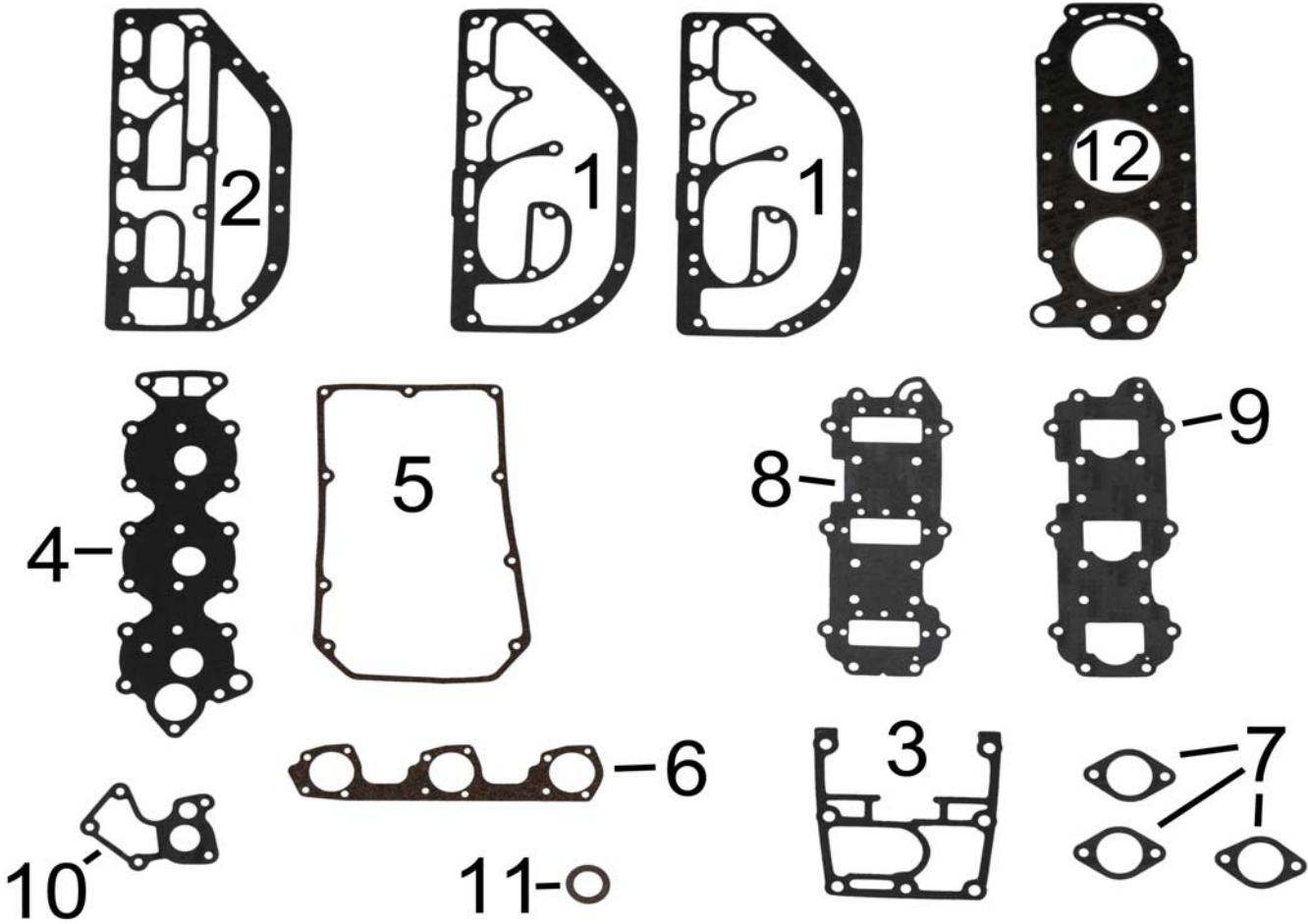

497 Gasket Kit Retail: \$70.64 D43L22R						
Ref #	Item #	Description	Qty	OE #	Retail	-
1	751	Gasket, Exhaust Cover,Outer	2	331916	\$7.14	D5L08R
2	776	Gasket, Exhaust Cover,Inner	1	331917	\$6.78	D4L84R
3	771	Gasket, Powerhead Base	1	328618	\$3.01	D2L02R
4	769	Gasket, Water Jacket	1	318609	\$13.25	D7L27R
5	770	Gasket, Air Silencer	1	321794	\$5.20	D3L71R
6	772	Gasket, Carb to Air Box	1	333008	\$1.69	D1L20R
7	953	Gasket, Carburetor Base	3	325092	\$1.01	DL57R
8	774	Reed Gasket	1	326926	\$4.81	D3L44R
9	773	Gasket, Intake	1	317305	\$3.08	D2L19R
10	777	Gasket, Thermostat	1	332108	\$0.77	DL52R
11	0929	Gasket, Thermostat Cork	1	313416	\$1.33	DL47R
12	958	Gasket, Cylinder Head	1	313413	\$33.41	D16L70R

Part # 4321 (60-70hp 3 Cyl 1986 & Up) OE # 398047

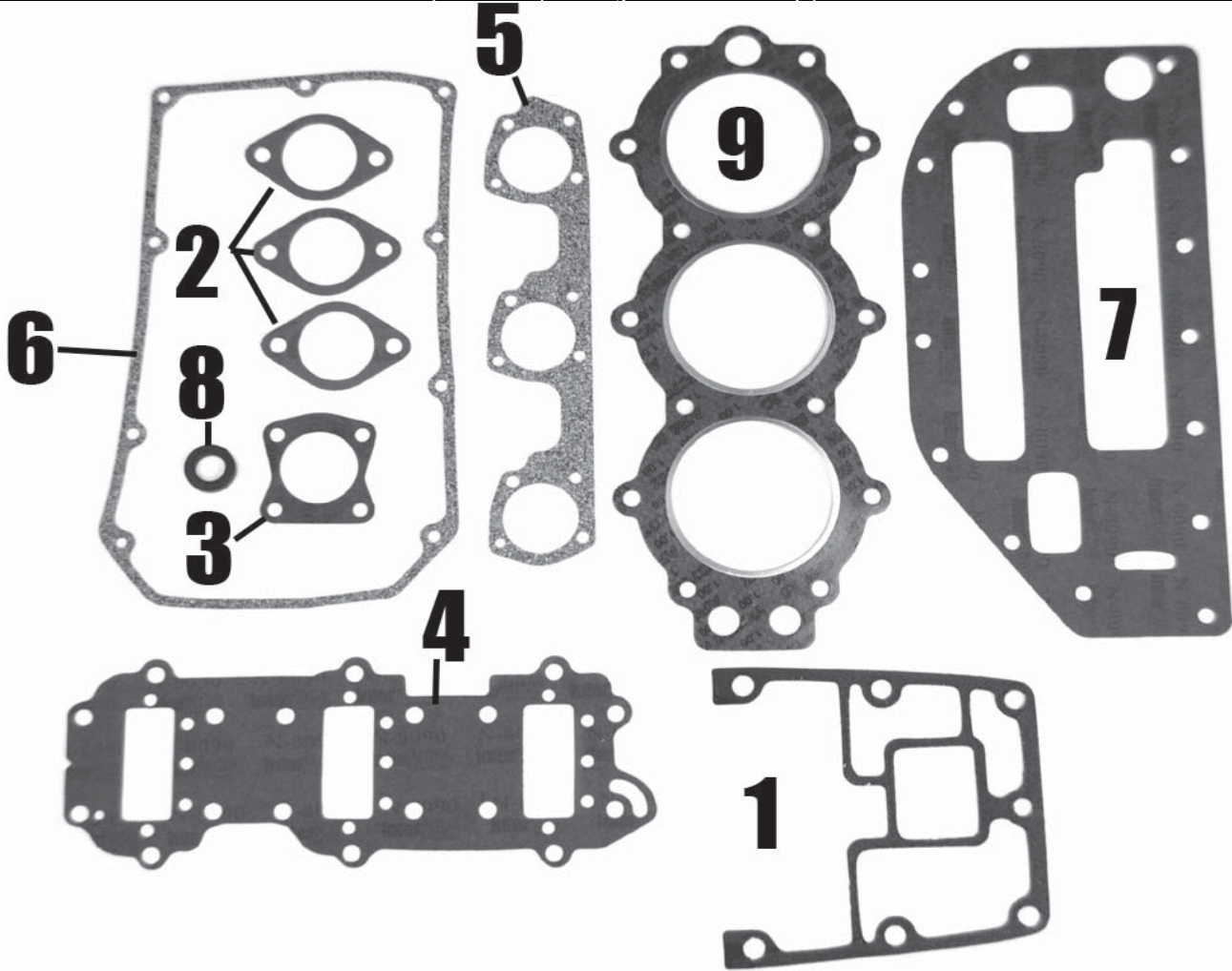

4321 Gasket Kit Retail: \$48.42 D29L82R

Ref #	Item #	Description	Qty.	OE #	Retail	-
1	2205	Gasket, Powerhead Base	1	329828	\$4.58	D2L60R
2	953	Gasket, Carburetor Base	3	325092	\$1.01	DL57R
3	2206	Gasket, Thermostat	1	329830	\$0.96	DL68R
4	774	Gasket, Intake	1	326926	\$4.81	D3L44R
5	772	Gasket, Carb to Air Box	1	333008	\$1.69	D1L20R
6	770	Gasket, Air Silencer	1	321794	\$5.20	D3L71R
7	2207a	Gasket, Exhaust Cover	1	329833	\$5.26	D3L75R
8	1960	Seal, Thermostat Seat	1	320880	\$1.67	D1L00R
9	3836	Gasket, Cylinder Head	1	329836	\$20.20	D14L48R



3895
Gasket, Cylinder Head Low
Comp
X-ref # 332816
Retail: \$12.49 D7L42R

Chrysler Force
Honda
Johnson Evinrude
Mercury
Suzuki
Tohatsu
Yamaha

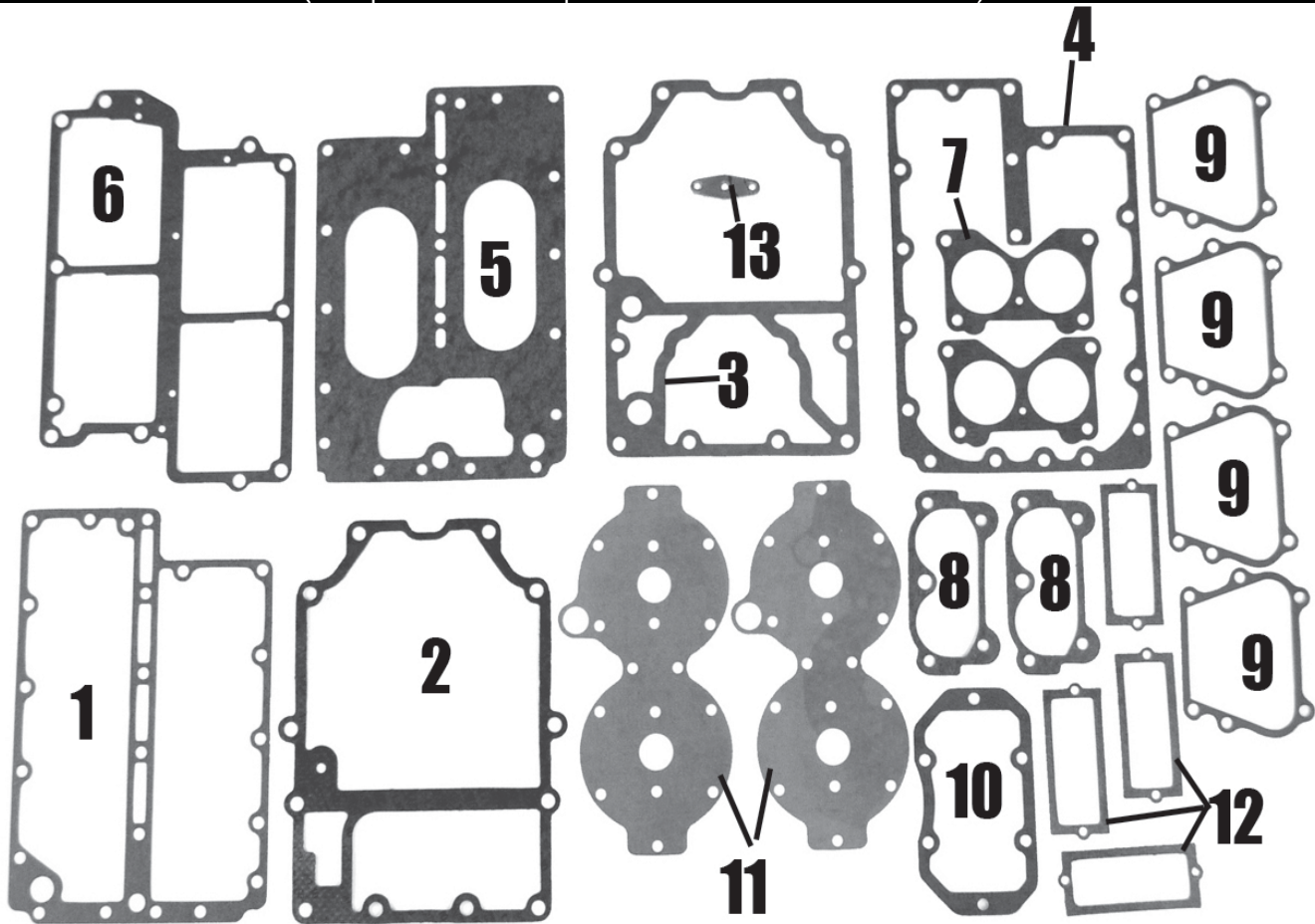

1506 Gasket Kit Retail: \$67.65 D41L21R						
Ref #	Item #	Description	Qty.	OE #	Retail	-
1	926	Gasket, Exhaust Cover	2	317914	\$5.90	D3L61R
2	727	Gasket, Powerhad Base Special	1	321727	\$7.40	D4L52R
3	1490	Gasket, Adapter to Powerhead	1	318373	\$11.21	D6L76R
4	935	Gasket, Exhaust Cover	1	317955	\$5.78	D3L53R
5	965	Gasket, Inner Exhaust	1	318156	\$4.67	D3L32R
6	930	Gasket, Intake	1	319174	\$3.44	D2L10R
7	758	Gasket, Carburetor	2	327707	\$0.90	DL63R
8	757	Gasket, Carb to Silencer	2	319771	\$1.57	D1L12R
9	909	Gasket, Bypass Cover	4	307133	\$1.37	DL97R
10	972	Gasket, Passage Cover	1	322858	\$0.79	DL59R
11	928	Gasket, Water Jacket	2	318335	\$2.74	D1L67R
12	971	Gasket, Reed	4	321907	\$0.92	DL65R
13	759	Gasket, Fuel Pump	1	303615	\$0.98	DL69R



3898
Gasket, Cylinder Head Low
Comp
X-ref # 332819
Retail: \$11.49 D6L90R

Part # 499 (85-140hp 1979 & Up V4 Crossflow) OE # 439085 391300

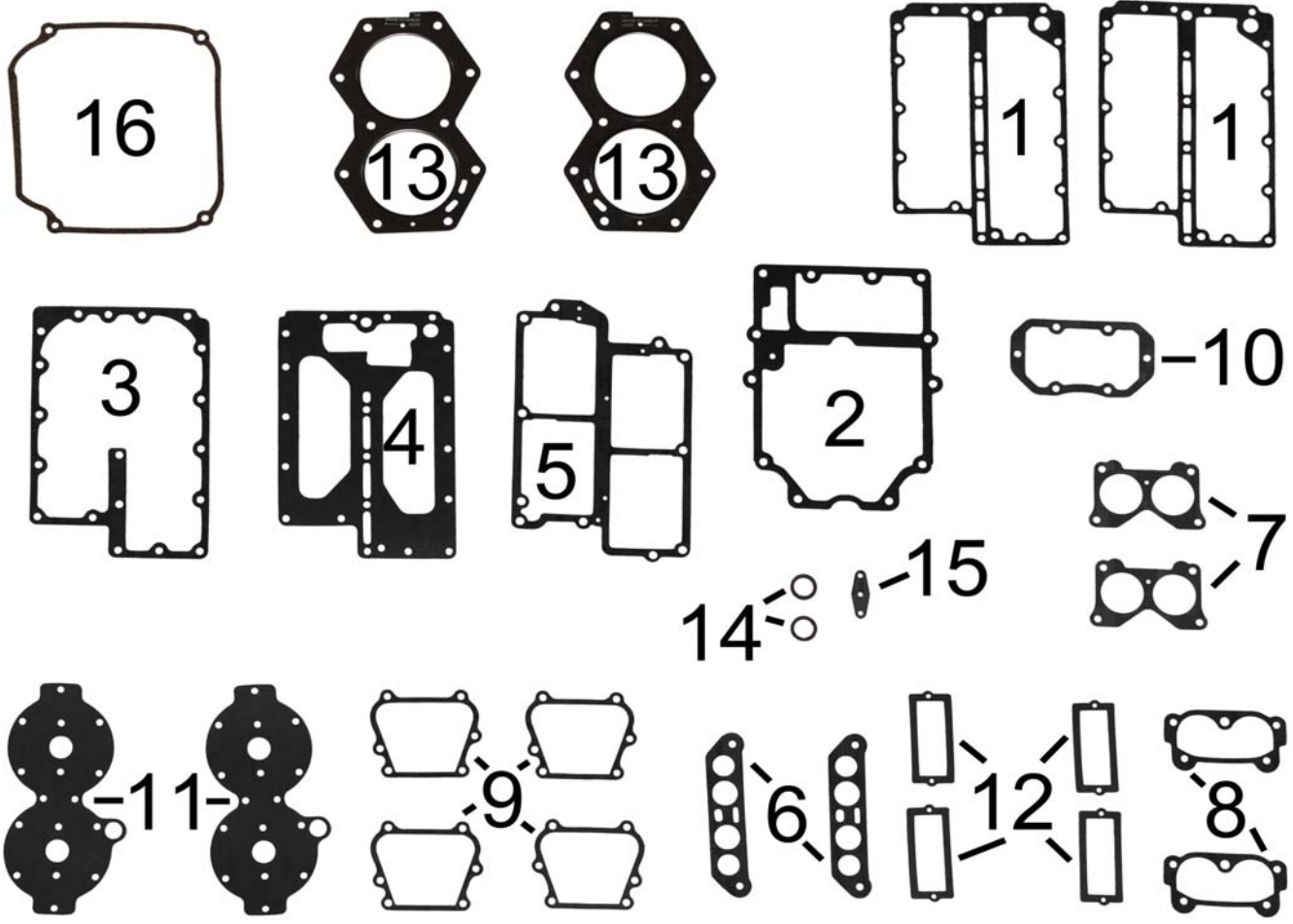

499 Gasket Kit Retail: \$76.45 D46L77R						
Ref #	Item #	Description	Qty.	OE #	Retail	-
1	926	Gasket, Exhaust Cover	2	317914	\$5.90	D3L61R
2	727	Gasket, Powerhad Base Special	1	321727	\$7.40	D4L52R
3	935	Gasket, Exhaust Cover	1	317955	\$5.78	D3L53R
4	973	Gasket, Exhaust Manifold	1	323469	\$4.55	D3L18R
5	930	Gasket, Intake	1	319174	\$3.44	D2L10R
6	952	Gasket, Thermostat Cover	2	332369	\$1.11	DL67R
7	758	Gasket, Carburetor	2	327707	\$0.90	DL63R
8	757	Gasket, Carb to Silencer	2	319771	\$1.57	D1L12R
9	909	Gasket, Bypass Cover	4	307133	\$1.37	DL97R
10	972	Gasket, Passage Cover	1	322858	\$0.79	DL59R
11	928	Gasket, Water Jacket	2	318335	\$2.74	D1L67R
12	971	Gasket, Reed	4	321907	\$0.92	DL65R
13	966	Gasket, Cylinder Head	2	318358	\$15.86	D9L51R
14	760	Gasket, Thermostat	2	303355	\$0.88	DL62R
15	759	Gasket, Fuel Pump	1	303615	\$0.98	DL69R
16	985	Air Silencer	1	321722	\$4.79	D2L93R

Chrysler
Force

Honda

Johnson
Evinrude

Mercury

Suzuki

Tohatsu

Yamaha

Part # 4372 (90-115hp V4 60° Eagle Series) OE # 437779

Chrysler
Force

Honda

Johnson
Evinrude

Mercury

Suzuki

Tohatsu

Yamaha

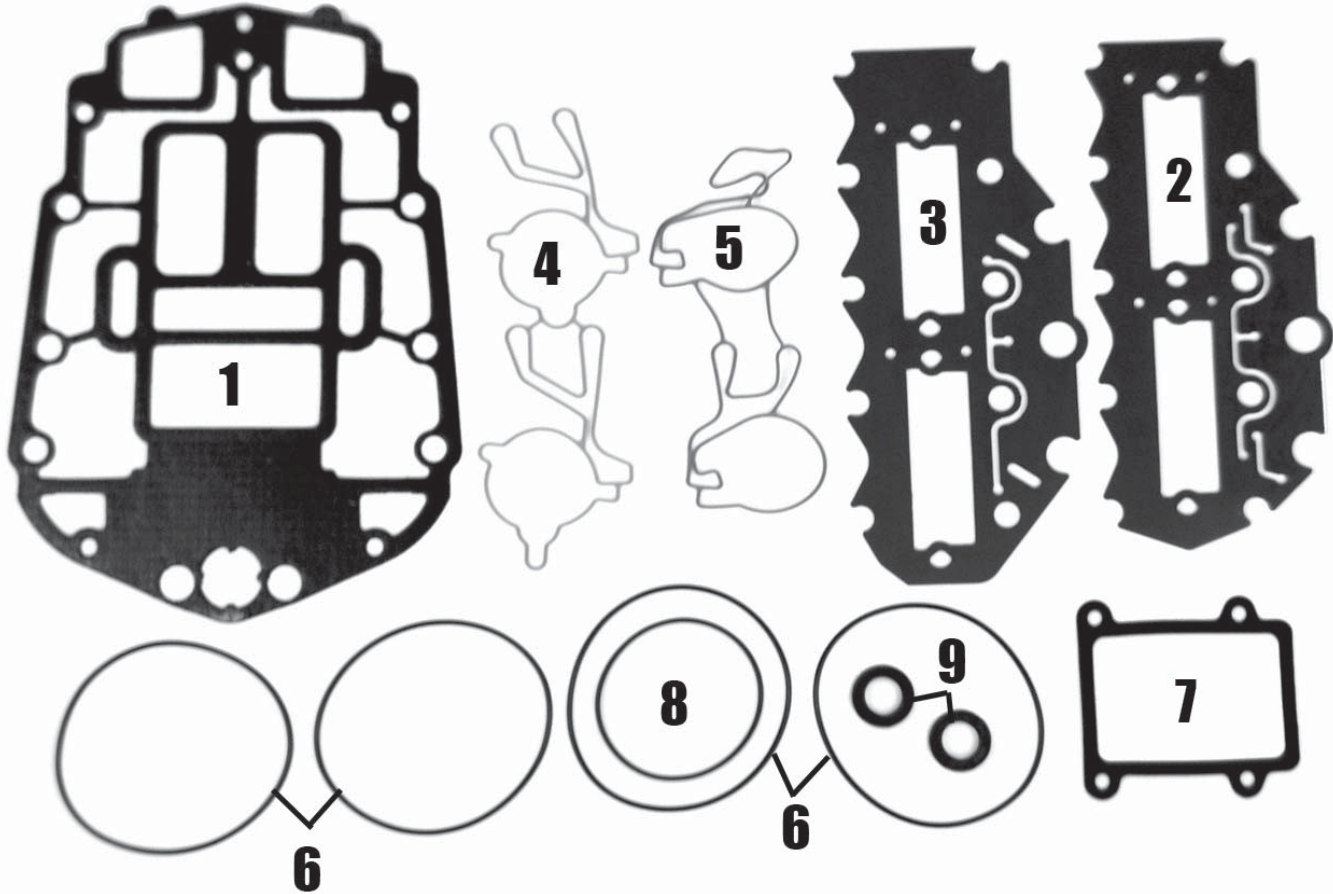

4372 Gasket Kit Retail: \$101.95 D68L62R

Ref #	Item #	Description	Qty.	OE #	Retail	-
1	601	Gasket, Powerhead Base	1	339601,343853	\$8.67	D5L98R
2	6388	Gasket, Intake Manifold Port	1	336388	\$28.27	D14L14R
3	6389	Gasket, Intake Manifold Stbd	1	336389	\$32.31	D16L16R
4	3358	Seal, Intake Manifold Port	1	335818	\$6.82	D4L15R
5	3359	Seal, Intake Manifold Stbd	1	335819	\$6.16	D3L69R
6	2745	O Ring, Cylinder Head	4	335523	\$4.03	D2L52R
7	2291	Gasket, Regulator Rectifer	1	342291	\$1.63	D1L16R
8	518	O Ring, Thermostat Cap Thin	1	338518	\$2.30	D1L27R
9	2384	Thermostat Seal	2	335981	\$3.14	D1L90R

Part # 4373 (100-115hp 2000-2006 DI Models) OE # 5000400

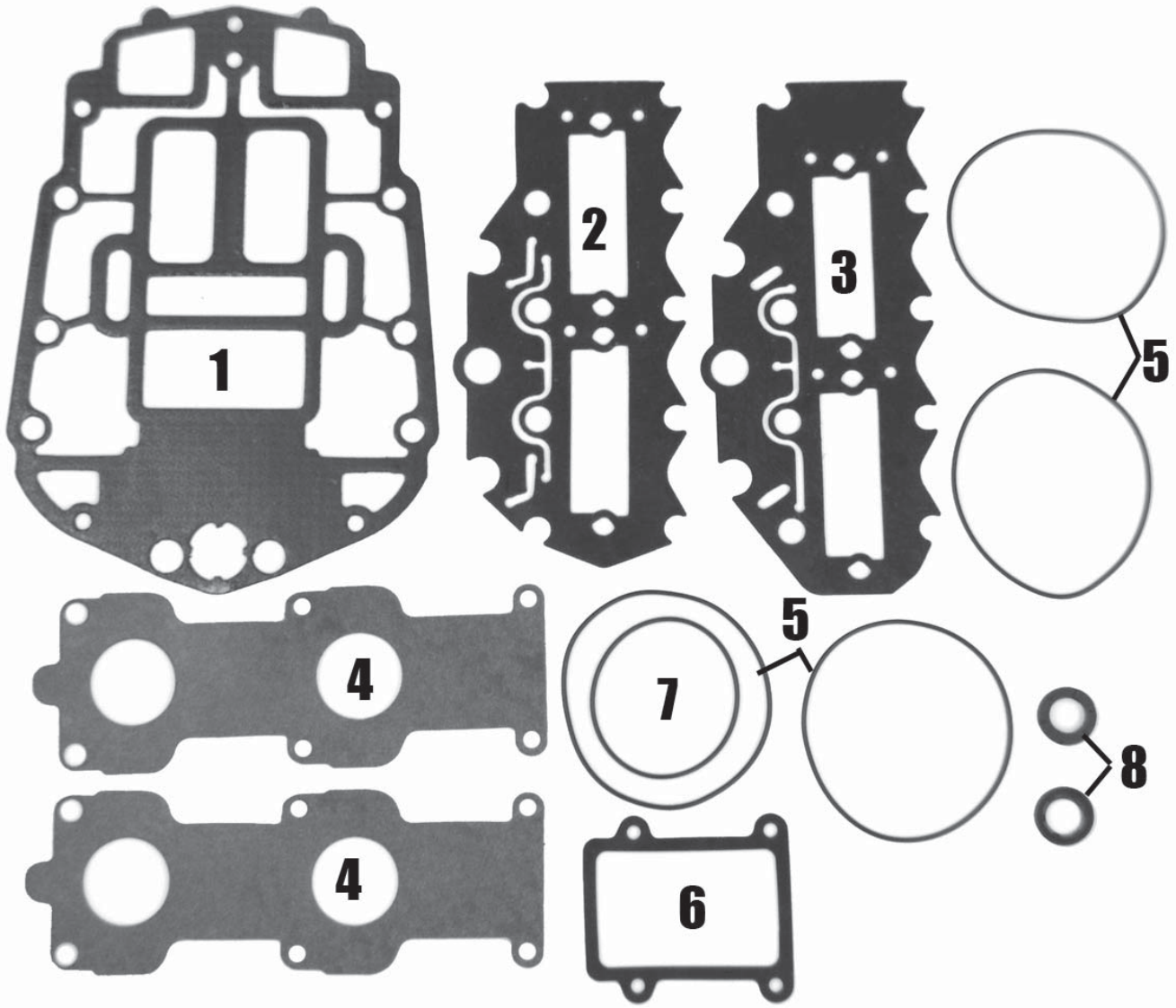

4373 Gasket Kit Retail: \$87.67 D54L10R

Ref #	Item #	Description	Qty.	OE #	Retail	-
1	601	Gasket, Powerhead Base	1	339601,343853	\$8.67	D5L98R
2	6388	Gasket, Intake Port	1	345044	\$28.27	D14L14R
3	6389	Gasket, Intake Stbd	1	345045	\$32.31	D16L16R
4	4526	Gasket, Intake	2	344526	\$4.58	D3L26R
5	2745	O Ring, Cylinder Head	4	335523	\$4.03	D2L52R
6	2291	Gasket, Regulator Rectifer	1	342291	\$1.63	D1L16R
7	518	O Ring, Thermostat Cap Thin	1	338518	\$2.30	D1L27R
8	2384	Thermostat Seal	2	335981	\$3.14	D1L90R

Chrysler Force
Honda
Johnson Evinrude
Mercury
Suzuki
Tohatsu
Yamaha

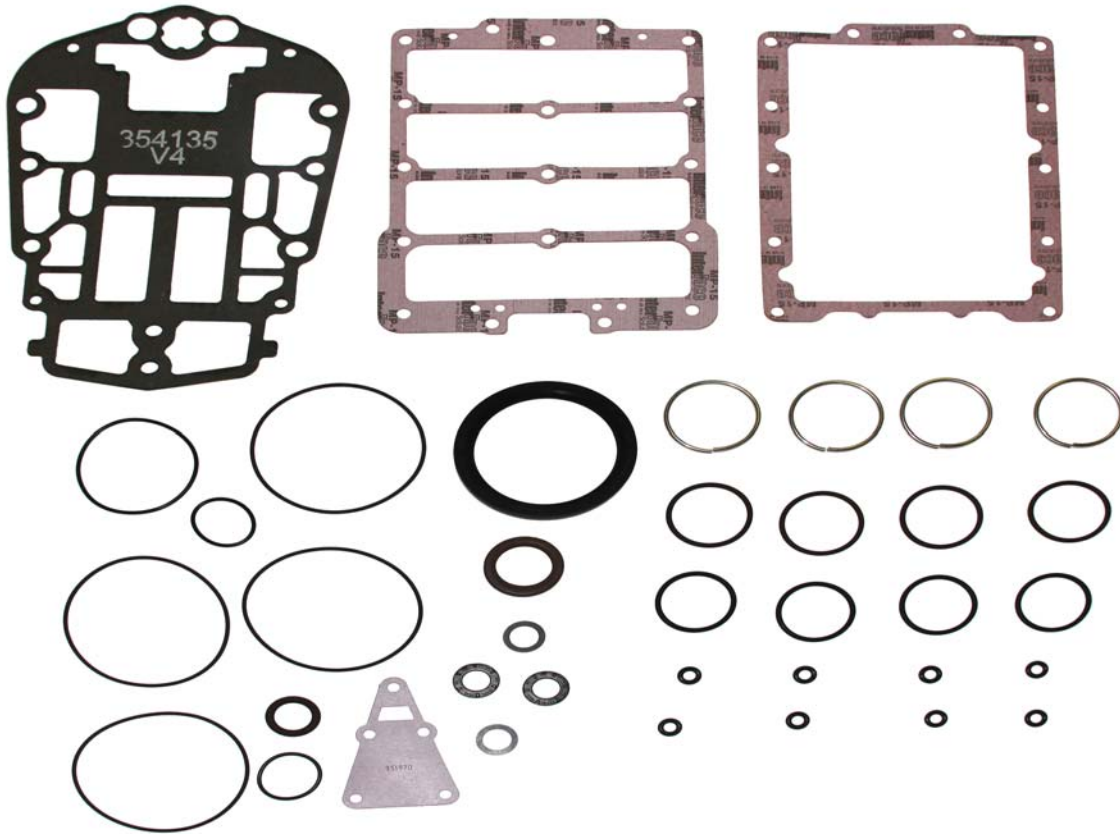

5007128 Gasket Kit Retail: \$239.49 D205L27R			
Item #	Description	Qty.	OE #
-	Inject Seal Kit	6	5007017
-	Gasket, C/C to Adapter	1	352909
2745	Cylinder Head O-Ring	6	335523
-	Gasket, Throttle to Reed	1	351372
-	Gasket Reed to C/C	1	351371
-	Gasket, Water Cover	1	351970
1188	O-Ring, Thermostat Cap	2	331188
2384	Seal, Thermostat	2	335981
10-1155	Gasket, Thermostat	2	339044
232	Oil Seal, Upper Crank	1	336232
337087	O-Ring, Crankshaft	1	337087
518	O-Ring, Crank End Cap	1	338518
085	O-Ring Lower Crank	1	337085

Part # 4310 (120-140hp 90° Looper Small Bore) OE #396750

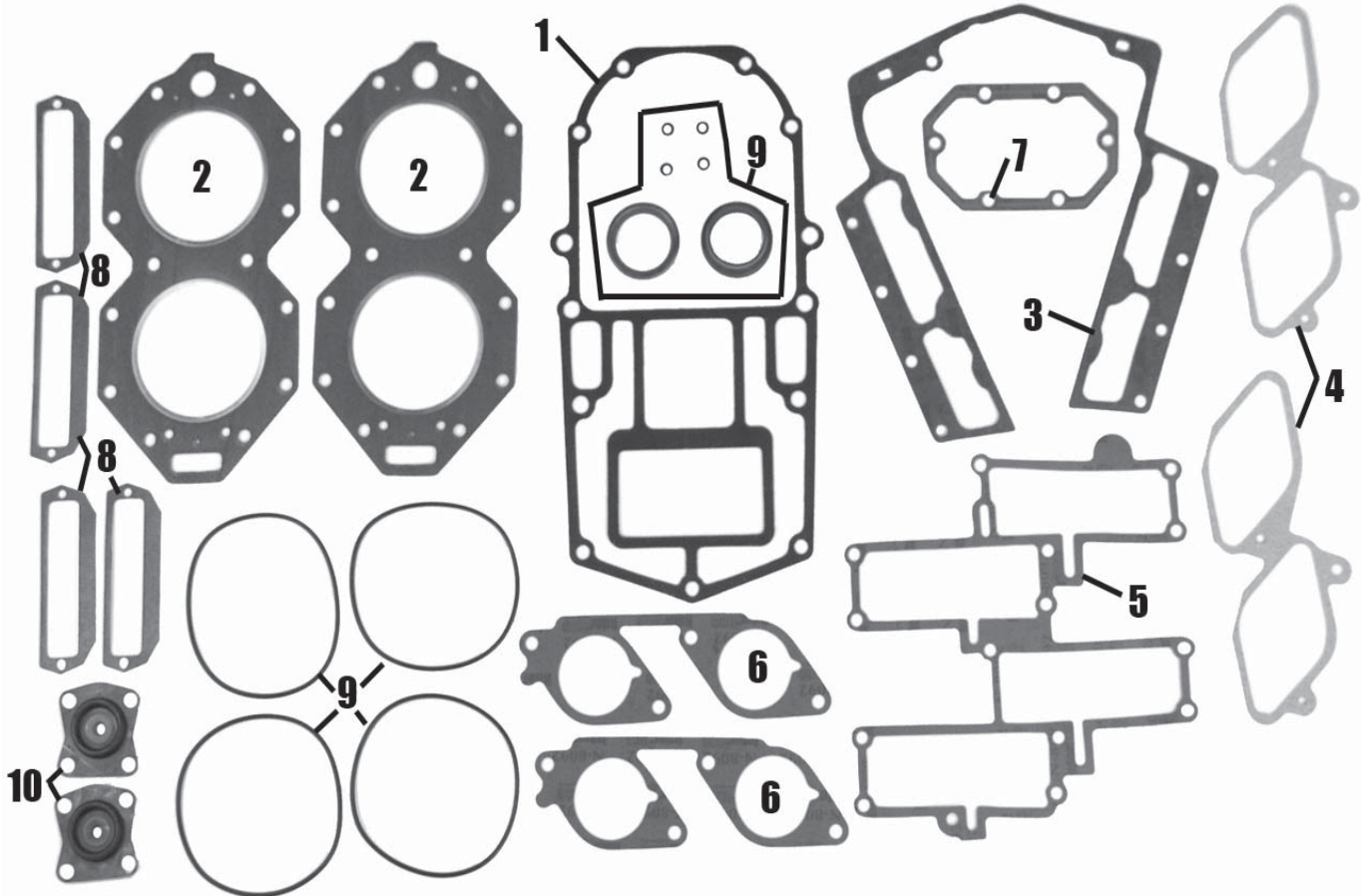

4310 Gasket Kit Retail: \$85.67 D61L20R

Ref #	Item #	Description	Qty.	OE #	Retail	-
1	1631	Gasket, Powerhead Base	1	328590	\$10.15	D6L19R
2	3837	Gasket, Cylinder Head	2	328623	\$40.39	D20L18R
3	1976	Gasket, Air Box Cover	1	331101	\$13.97	D9L97R
4	1975	Gasket, Air Box	2	328604	\$4.53	D3L23R
5	1972	Gasket, Intake	1	328622	\$8.42	D6L03R
6	1977	Gasket, Carb Throttle Plate	2	332319	\$1.67	D1L19R
7	1978	Gasket, Rectifer Mounting	1	330412	\$4.07	D2L90R
8	1973	Gasket, Reed Box	4	328626	\$1.87	D1L33R
9	1776	Seal Kit, Crankshaft	1		\$30.22	D16L43R
10	2210	Diaphragm, Vernatherm	2	394408	\$9.17	D5L46R

Chrysler
Force

Honda

Johnson
Evinrude

Mercury

Suzuki

Tohatsu

Yamaha

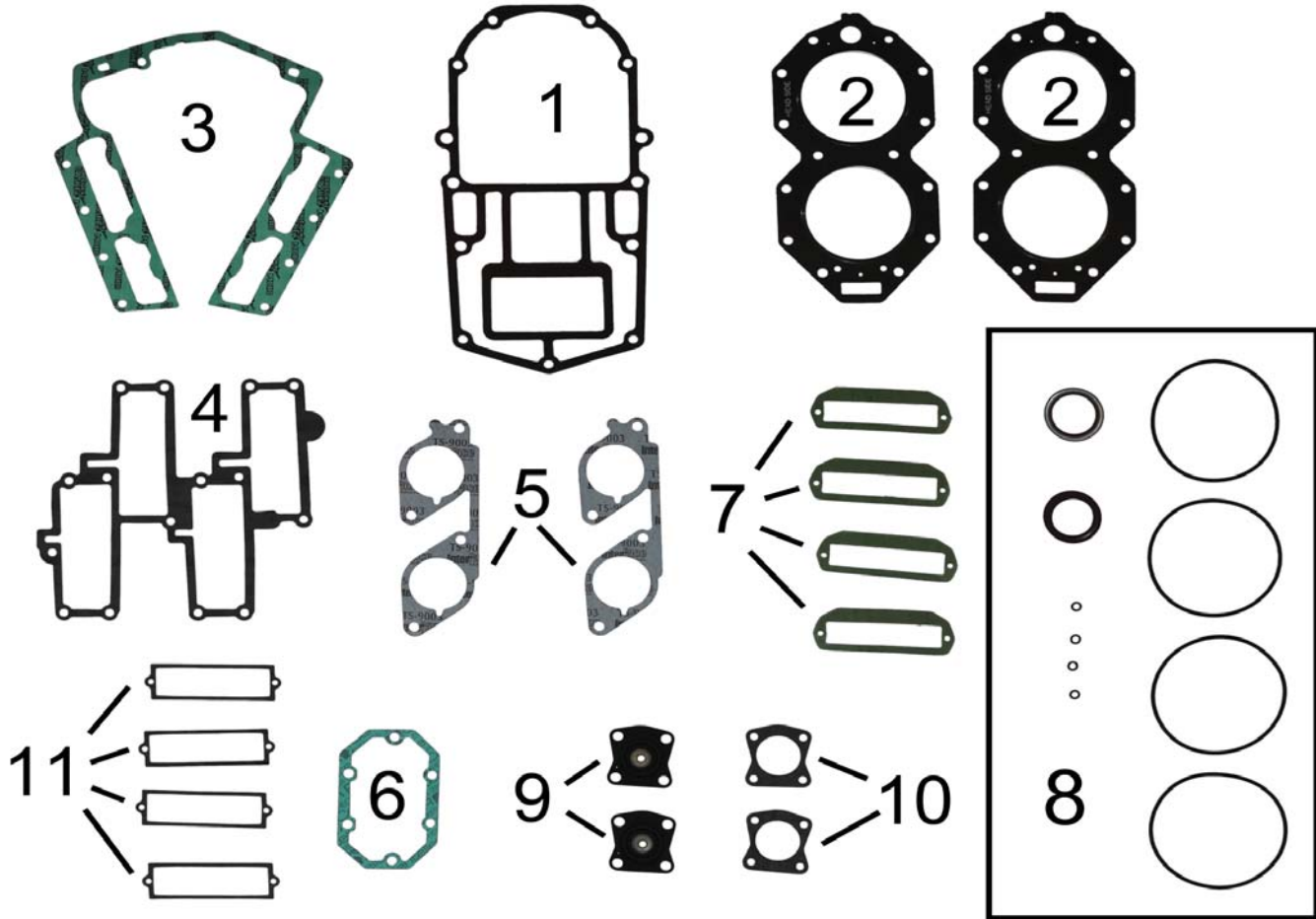

4322 Gasket Kit Retail: \$102.68 D61L61R

Ref #	Item #	Description	Qty.	OE #	Retail	-
1	1631	Gasket, Powerhead Base	1	328590	\$10.15	D6L19R
2	2197	Gasket, Cylinder Head	2	340115	\$28.83	D14L40R
3	1976	Gasket, Air Box Cover	1	331101	\$13.97	D9L97R
4	1972	Gasket, Intake	1	328622	\$8.42	D6L03R
5	1977	Gasket, Carb Throttle Plate	2	332319	\$1.67	D1L19R
6	1978	Gasket, Rectifer Mounting	1	330412	\$4.07	D2L90R
7	1973	Gasket, Reed Box	4	328626	\$1.87	D1L33R
8	1776	Seal Kit, Crankshaft	1		\$30.22	D16L43R
9	2210	Diaphragm, Vernatherm	2	394408	\$9.17	D5L46R
10	2206	Gasket, Thermostat	2	329830	\$0.96	DL68R
11	1974	Gasket, Reed Box	4	332266	\$1.96	D1L39R

Part # 4374 (135-175hp 60° FFI) OE # 439202

Chrysler
Force

Honda

Johnson
Evinrude

Mercury

Suzuki

Tohatsu

Yamaha

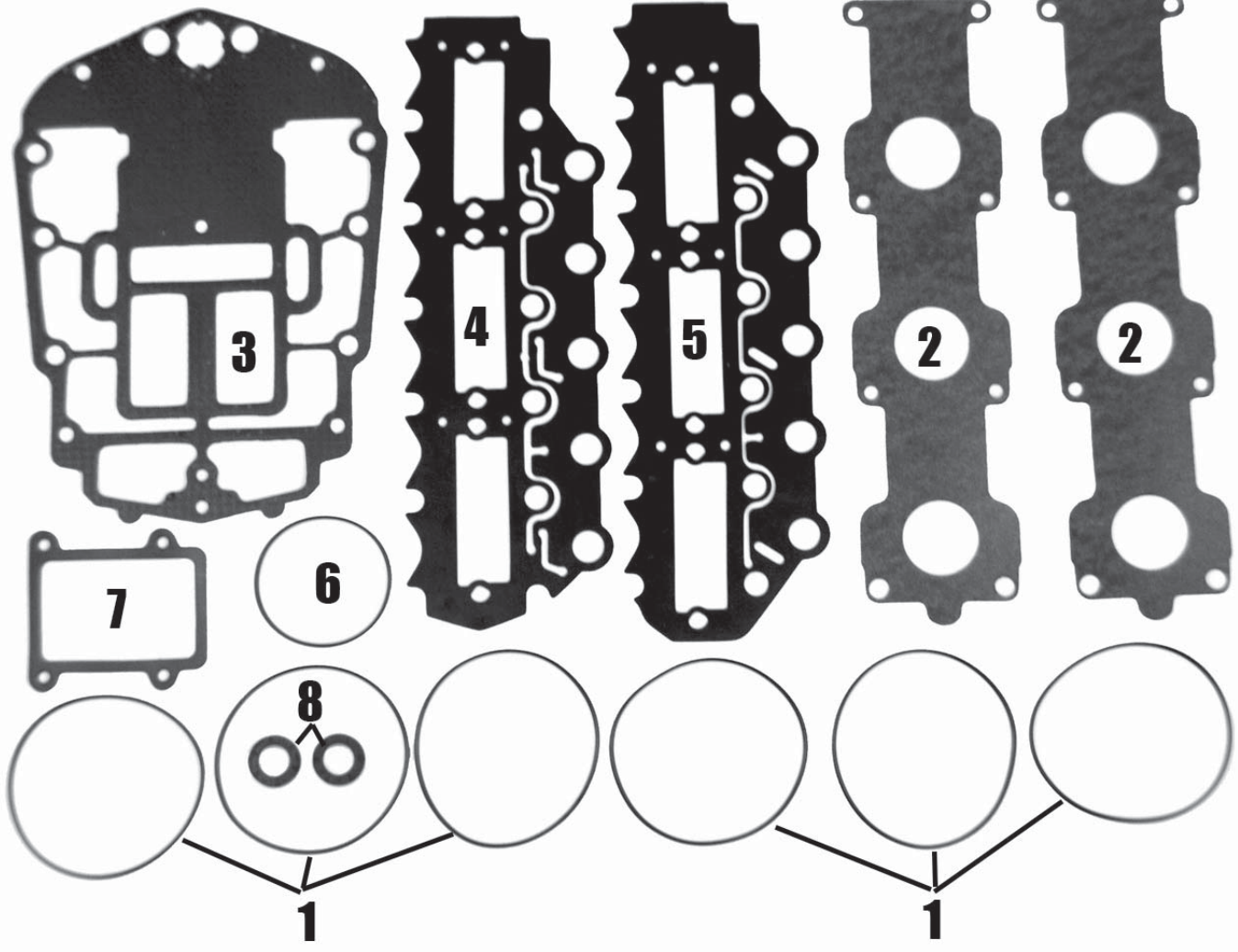

4374 Gasket Kit Retail: \$91.75 D52L02R						
Ref #	Item #	Description	Qty.	OE #	Retail	-
1	2745	O Ring, Cylinder Head	6	335523	\$4.03	D2L52R
2	4335	Gasket, Intake	2	344335	\$12.01	D8L56R
3	419	Gasket, Powerhead Base	1	335419	\$6.63	D4L11R
4	6226	Gasket, Intake Port	1	344341	\$27.26	D13L63R
5	6227	Gasket, Intake Stbd	1	344347	\$27.26	D13L63R
6	518	O Ring, Thermostat Cap Thin	1	338518	\$2.30	D1L27R
7	2291	Gasket, Regulator Rectifer	1	342291	\$1.63	D1L16R
8	2384	Thermostat Seal	2	335981	\$3.14	D1L90R



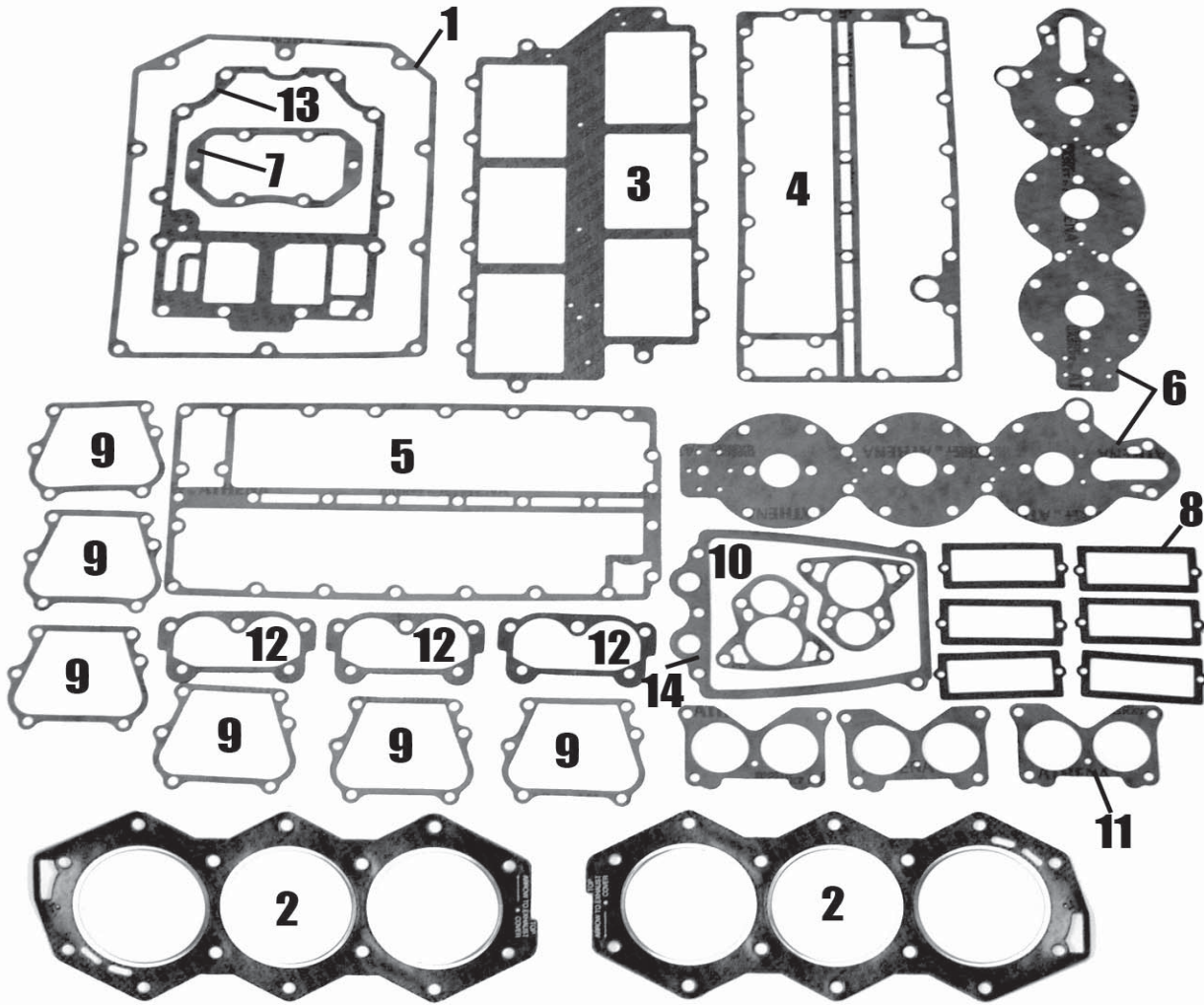

498 Gasket Kit Retail: \$100.94 D60L09R					
Ref #	Item #	Description	Qty	OE#	Retail
1	764	Gasket, Air Silencer	1	321183	\$4.72 D3L37R
2	967	Gasket, Cylinder Head	2	335360	\$36.71 D23L56R
3	969	Gasket, Intake	1	329718	\$6.24 D4L46R
4	970	Gasket, Exhaust Plate	1	321435	\$9.08 D6L48R
5	968	Gasket, Exhaust Plate	1	321182	\$5.71 D4L33R
6	763	Gasket, Head Cover	2	321028	\$5.00 D3L05R
7	972	Gasket, Passage Cover	1	322858	\$0.79 DL59R
8	971	Gasket, Reed	6	321907	\$0.92 DL65R
9	909	Gasket, Bypass Cover	6	307133	\$1.37 DL97R
10	949	Gasket, Thermostat	2	321184	\$1.46 DL89R
11	758	Gasket, Carburetor	3	327707	\$0.90 DL63R
12	757	Gasket, Carb to Silencer	3	319771	\$1.57 D1L12R
13	503	Gasket, Powerhad Base Special	1	335503	\$7.65 D4L68R
14		Inner Exh Housing Plate	1	323222	



3897
Gasket, Cylinder Head Low
Comp
X-ref # 332818
Retail: \$53.12 D31L87R

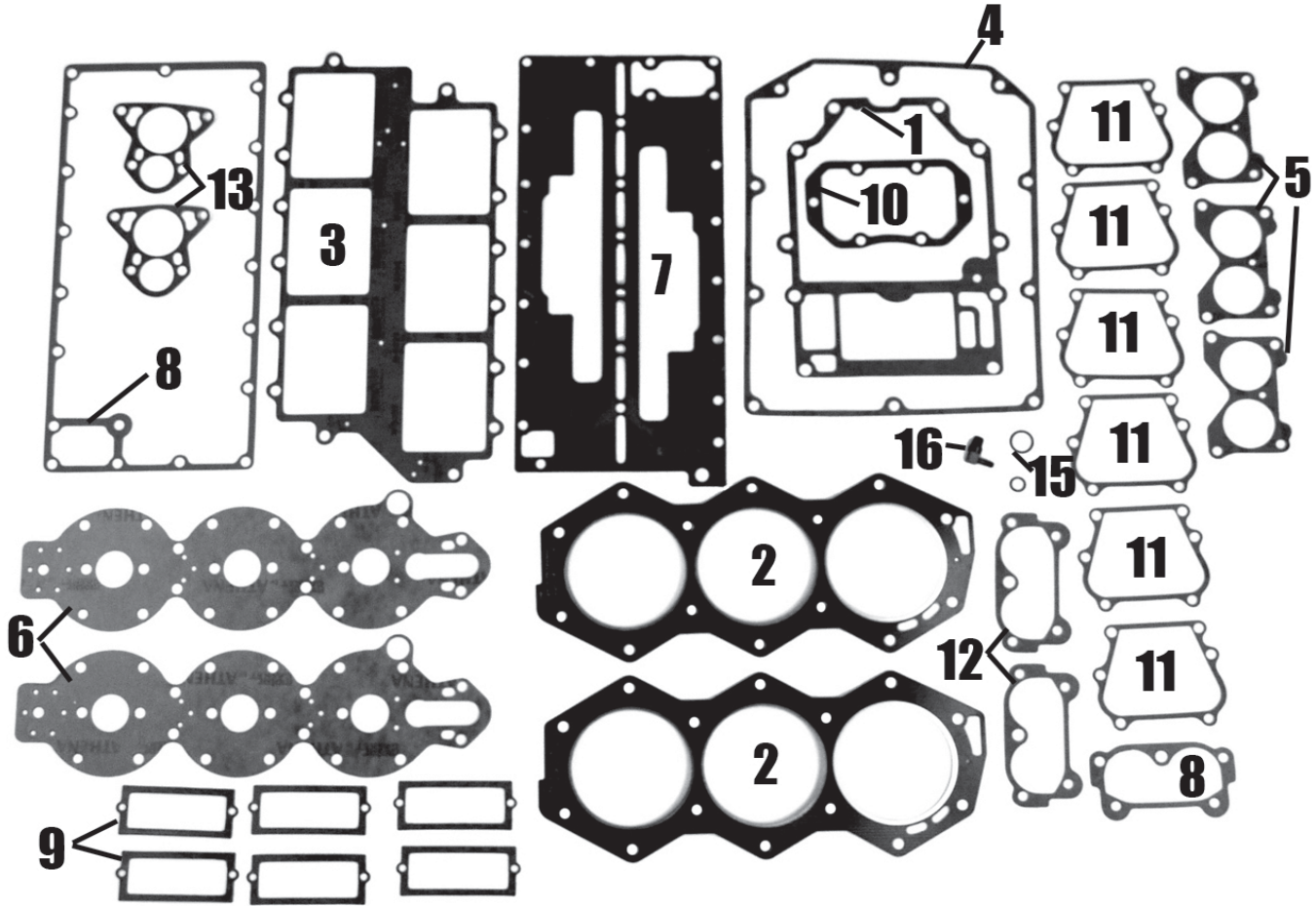

4309 Gasket Kit Retail: \$139.03 D84L08R

Ref #	Item #	Description	Qty.	OE #	Retail	-
1	762	Gasket, Adapter to Powerhead	1	323214	\$9.30	D6L63R
2	3801	Gasket, Cylinder Head	2	335361	\$23.45	D14L79R
3	969	Gasket, Intake	1	329718	\$6.24	D4L46R
4	764	Gasket, Air Silencer	1	321183	\$4.72	D3L37R
5	758	Gasket, Carburetor	3	327707	\$0.90	DL63R
6	763	Gasket, Head Cover	2	321028	\$5.00	D3L05R
7	761	Gasket, Exhaust Cover	1	393561	\$25.46	D15L55R
8	1491	Gasket, Outer Exhaust	1	336430	\$9.01	D5L46R
9	971	Gasket, Reed	6	321907	\$0.92	DL65R
10	972	Gasket, Passage Cover	1	322858	\$0.79	DL59R
11	909	Gasket, Bypass Cover	6	307133	\$1.37	DL97R
12	757	Gasket, Carb to Silencer	3	319771	\$1.57	D1L12R
13	949	Gasket, Thermostat	2	321184	\$1.46	DL89R
14	7416	O Ring	1	329380	\$3.69	D2L76R
15	7417	O Ring	1	329381	\$3.69	D2L76R
16	2781	Elbow, Tell Tale	1	321886	\$2.69	D1L35R

Part # 4371 (All V6 60° 1994 & Up) OE # 437155

Chrysler
Force

Honda

Johnson
Evinrude

Mercury

Suzuki

Tohatsu

Yamaha

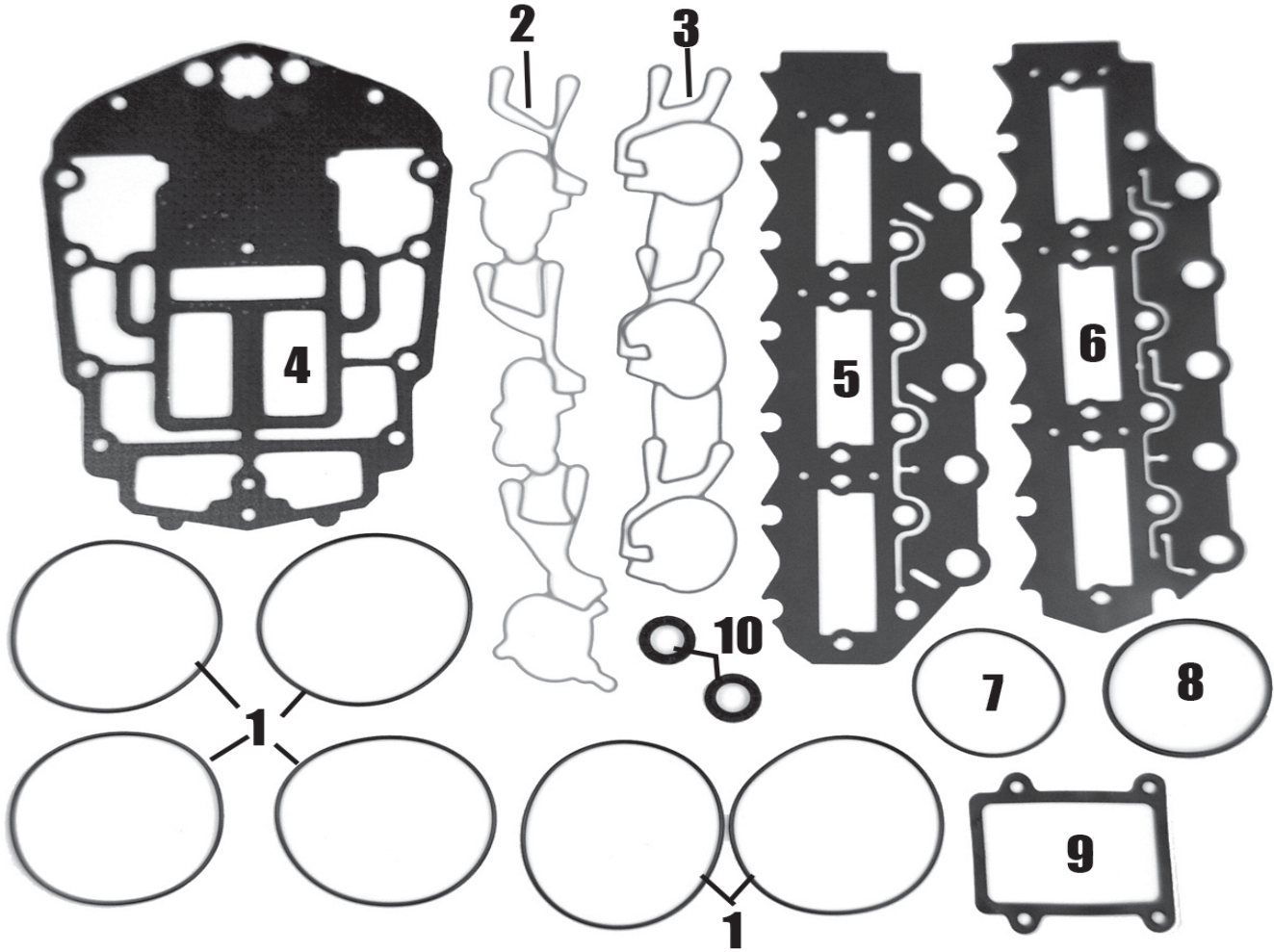

4371 Gasket Kit Retail: \$100.90 D72L06R

Ref #	Item #	Description	Qty.	OE #	Retail	-
1	2745	O Ring, Cylinder Head	6	335523	\$4.03	D2L52R
2	2741	O-Ring, Carb to Manifold Port	1	335403	\$15.49	D9L29R
3	2742	O-Ring, Carb to Manifold Stbd	1	335404	\$13.99	D8L39R
4	419	Gasket, Powerhead Base	1	335419	\$6.63	D4L11R
5	6227	Gasket, Intake Starboard	1	336226	\$27.26	D13L63R
6	6226	Gasket, Intake Port	1	336227	\$27.26	D13L63R
7	518	O Ring, Thermostat Cap Thin	1	338518	\$2.30	D1L27R
8	519	O Ring, Thermostat Cap Thick	1	335524	\$0.87	DL62R
9	2291	Gasket, Regulator Rectifer	1	342291	\$1.63	D1L16R
10	2384	Thermostat Seal	2	335981	\$3.14	D1L90R

Part # 4308 (200-225hp V6 Small Bore Looper) OE # 398172

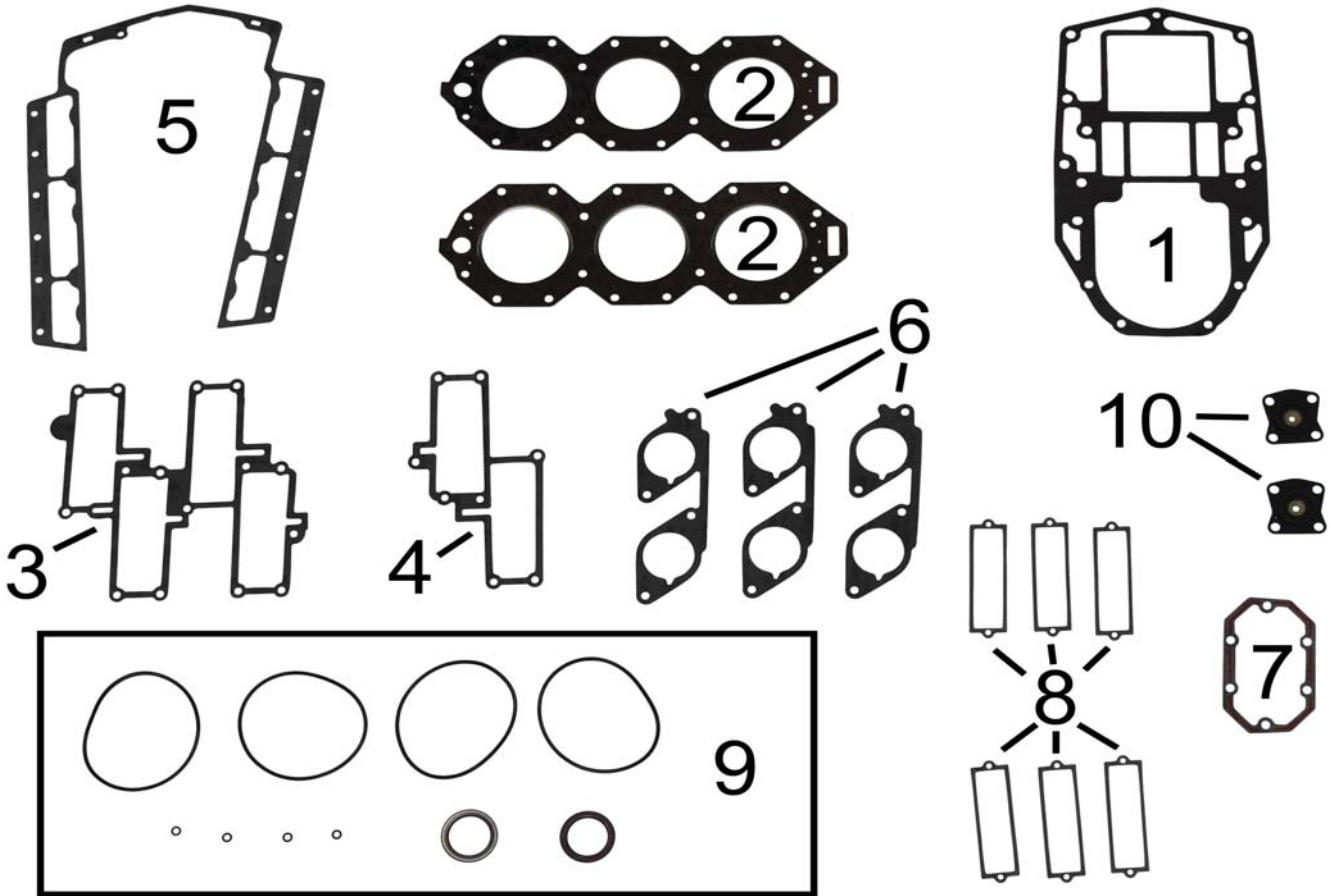

4308 Gasket Kit Retail: \$111.26 D61L81R

Ref #	Item #	Description	Qty.	OE #	Retail	-
1	1636	Gasket, Powerhead Base	1	333879	\$10.97	D6L71R
2	3838	Gasket, Cylinder Head	2	331211	\$37.07	D20L64R
3	1972	Gasket, Intake	1	328622	\$8.42	D6L03R
4	1979	Gasket, Intake Lower	1	331532	\$4.55	D3L23R
5	1980	Gasket, Cover Air Box	1	331598	\$14.46	D10L33R
6	1977	Gasket, Carb Throttle Plate	3	332319	\$1.67	D1L19R
7	1978	Gasket, Rectifer Mounting	1	330412	\$4.07	D2L90R
8	1974	Gasket, Reed Box	6	332266	\$1.96	D1L39R
9	1776	Seal Kit, Crankshaft	1	317763	\$30.22	D16L43R
10	2210	Diaphragm, Vernatherm	2	394408	\$9.17	D5L46R

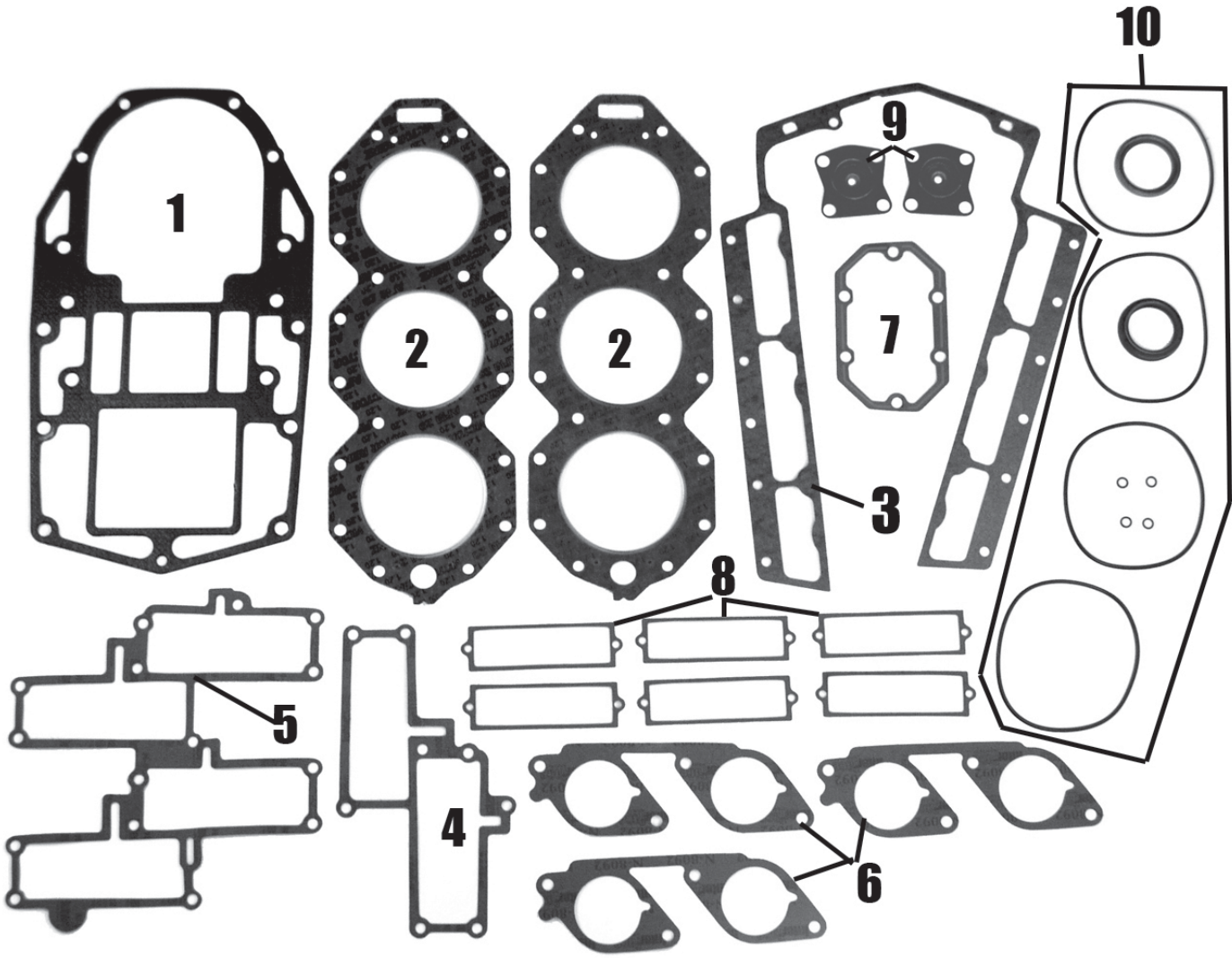

4323 Gasket Kit Retail: \$118.27 D70/38R

Ref #	Item #	Description	Qty.	OE #	Retail	-
1	1636	Gasket, Powerhead Base	1	333879	\$10.97	D6L71R
2	3839	Gasket, Cylinder Head	2	334726	\$19.69	D12L20R
3	1980	Gasket, Cover Air Box	1	331598	\$14.46	D10L33R
4	1979	Gasket, Intake Lower	1	331532	\$4.55	D3L23R
5	1972	Gasket, Intake	1	328622	\$8.42	D6L03R
6	1977	Gasket, Carb Throttle Plate	3	332319	\$1.67	D1L19R
7	1978	Gasket, Rectifer Mounting	1	330412	\$4.07	D2L90R
8	1974	Gasket, Reed Box	6	332266	\$1.96	D1L39R
9	2210	Diaphragm, Vernatherm	2	394408	\$9.17	D5L46R
10	1776	Seal Kit, Crankshaft	1		\$30.22	D16L43R

Chrysler
Force

Honda

Johnson
Evinrude

Mercury

Suzuki

Tohatsu

Yamaha

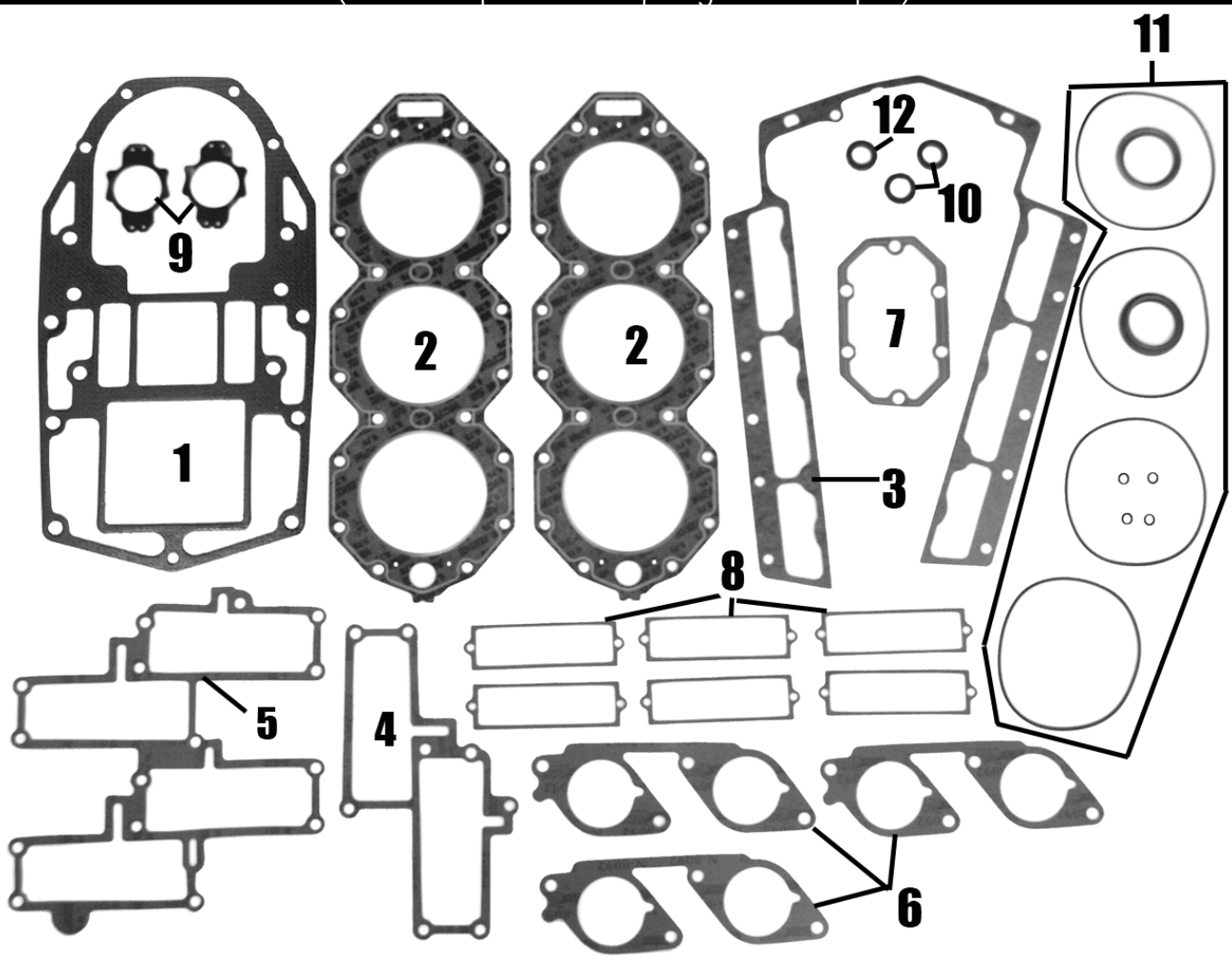

4323-1 Gasket Kit Retail: \$122.35 D73L39R

Ref #	Item #	Description	Qty.	OE #	Retail	-
1	1636	Gasket, Powerhead Base	1	333879	\$10.75	D6L57R
2	919	Gasket, Cylinder Head	2	345257	\$33.76	D25L52R
3	1980	Gasket, Cover Air Box	1	331598	\$14.18	D10L12R
4	1979	Gasket, Intake Lower	1	331532	\$4.46	D3L17R
5	1972	Gasket, Intake	1	328622	\$8.25	D5L91R
6	1977	Gasket, Carb Throttle Plate	3	332319	\$1.64	D1L17R
7	1978	Gasket, Rectifer Mounting	1	330412	\$3.99	D2L84R
8	1974	Gasket, Reed Box	6	332266	\$1.92	D1L36R
9	1969	Gasket, Poppet Valve	2	337068	\$1.48	D1L02R
10	1960	Seal, Thermostat Seat	2	320880	\$1.65	DL99R
11	1776	Seal Kit, Crankshaft	1		\$29.92	D16L27R
12	2384	Thermostat Seal	1	335981	\$3.11	D1L88R

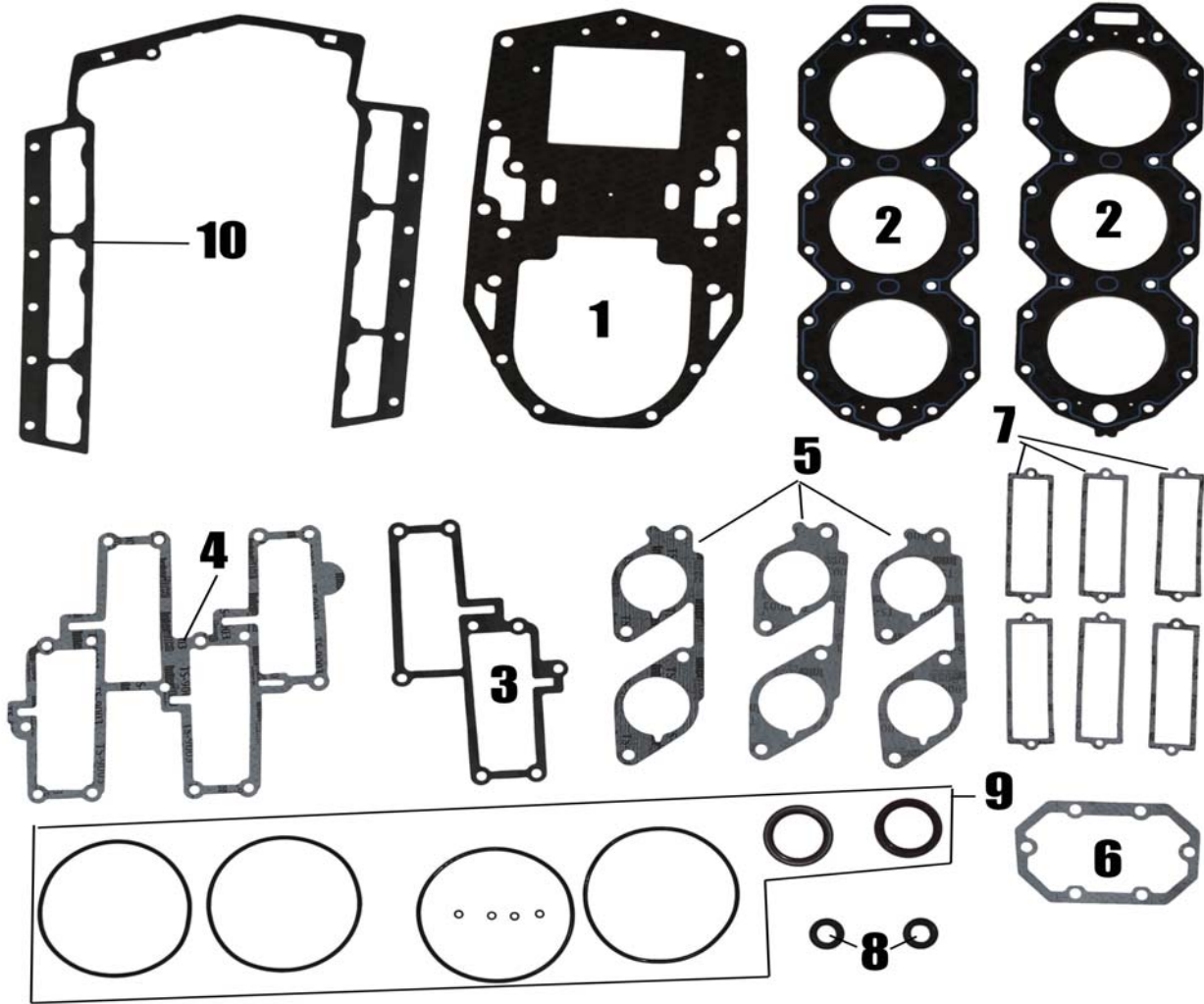

4323-2 Gasket Kit Retail: \$127.45 D78L01R

Ref #	Item #	Description	Qty.	OE #	Retail	-
1	7205	Gasket, Powerhead Base	1	347205	\$15.25	D9L31R
2	919	Gasket, Cylinder Head	2	345257	\$34.09	D25L77R
3	1979	Gasket, Intake Lower	1	331532	\$4.55	D3L23R
4	1972	Gasket, Intake	1	328622	\$8.42	D6L03R
5	1977	Gasket, Carb Throttle Plate	3	332319	\$1.67	D1L19R
6	1978	Gasket, Rectifer Mounting	1	330412	\$4.07	D2L90R
7	1974	Gasket, Reed Box	6	332266	\$1.96	D1L39R
8	1960	Seal, Thermostat Seat	2	320880	\$1.67	D1L00R
9	1776	Seal Kit, Crankshaft	1		\$30.22	D16L43R
10	1980	Gasket, Cover Air Box	1	331598	\$14.46	D10L33R

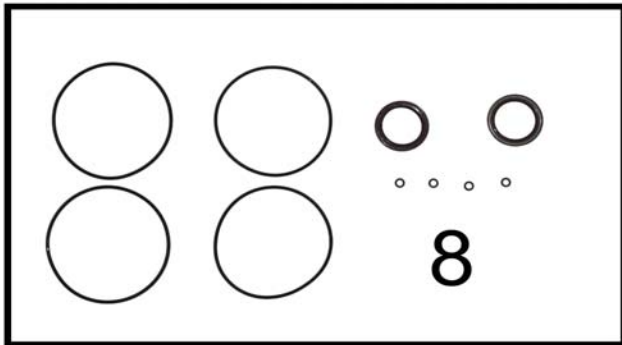
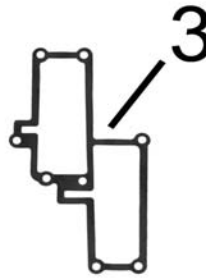
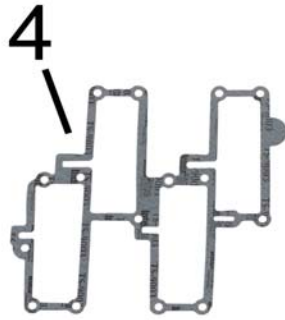

Chrysler Force
Honda
Johnson Evinrude
Mercury
Suzuki
Tohatsu
Yamaha

4323-3 Gasket Kit Retail: \$142.75 D87L67R

Ref #	Item #	Description	Qty.	OE #	Retail	-
1	1636	Gasket, Powerhead Base	1	333879	\$10.97	D6L71R
2	007	Gasket, Cylinder Head	2	346007	\$24.23	D14L93R
3	1979	Gasket, Intake Lower	1	331532	\$4.55	D3L23R
4	1972	Gasket, Intake	1	328622	\$8.42	D6L03R
5	1977	Gasket, Carb Throttle Plate	3	332319	\$1.67	D1L19R
6	1978	Gasket, Rectifer Mounting	1	330412	\$4.07	D2L90R
7	1974	Gasket, Reed Box	6	332266	\$1.96	D1L39R
8	1776	Seal Kit, Crankshaft	1		\$30.22	D16L43R

Part # 4320 (V8 Big Bore Models) OE # 398693

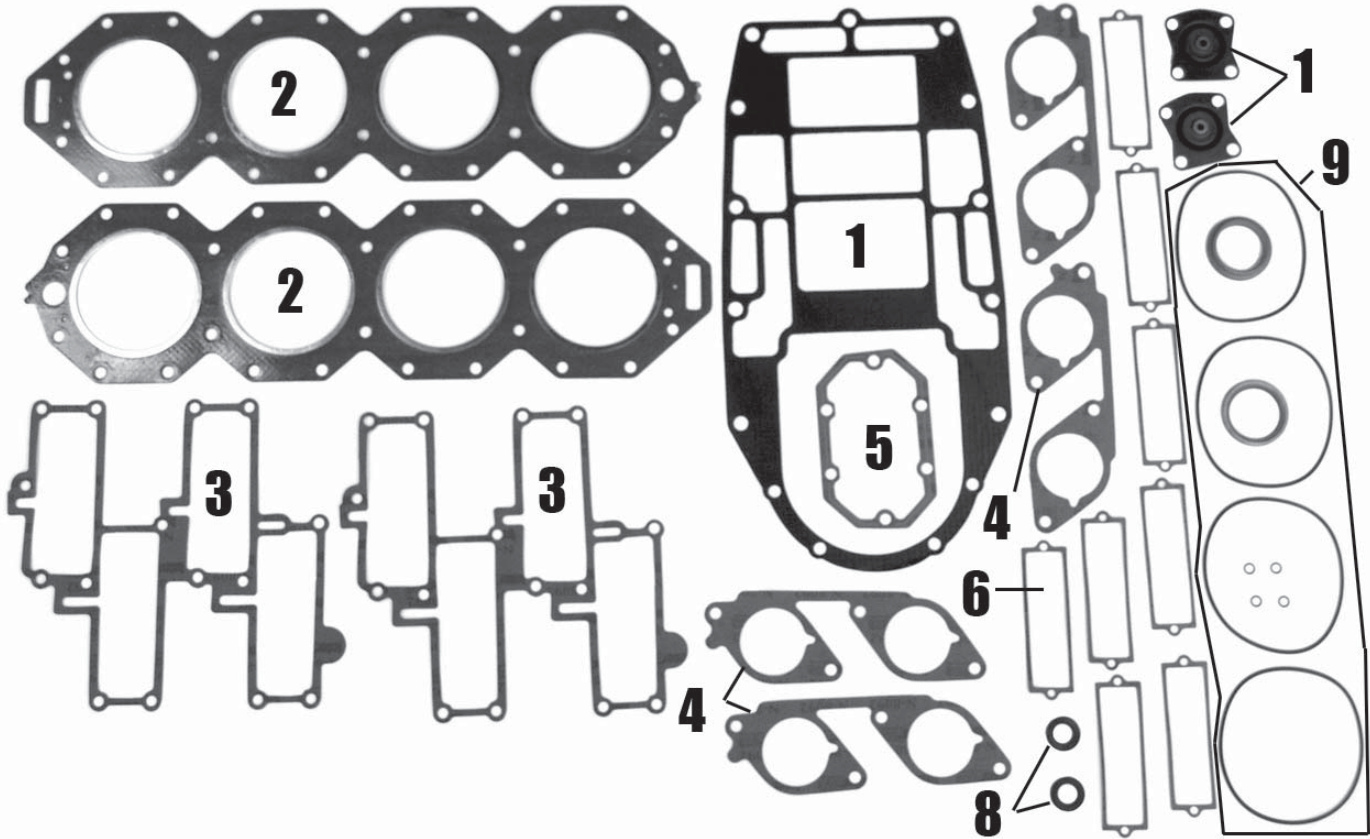

Chrysler
Force
Honda
Johnson
Evinrude
Mercury
Suzuki
Tohatsu
Yamaha

4320 Gasket Kit Retail: \$148.03 D82L82R

Ref #	Item #	Description	Qty.	OE #	Retail	-
1	1632	Gasket, Powerhead Base	1	329975	\$17.29	D10L37R
2	3885	Gasket, Cylinder Head	2	333554	\$51.55	D32L51R
3	1972	Gasket, Intake	2	328622	\$8.42	D6L03R
4	1977	Gasket, Carb Throttle Plate	4	332319	\$1.67	D1L19R
5	1978	Gasket, Rectifer Mounting	1	330412	\$4.07	D2L90R
6	1974	Gasket, Reed Box	8	332266	\$1.96	D1L39R
7	2210	Diaphragm, Vernatherm	2	394408	\$9.17	D5L46R
8	1960	Seal, Thermostat Seat	2	320880	\$1.67	D1L00R
9	1776	Seal Kit, Crankshaft	1		\$30.22	D16L43R

Chrysler Force
Honda
Johnson Evinrude
Mercury
Suzuki
Tohatsu
Yamaha

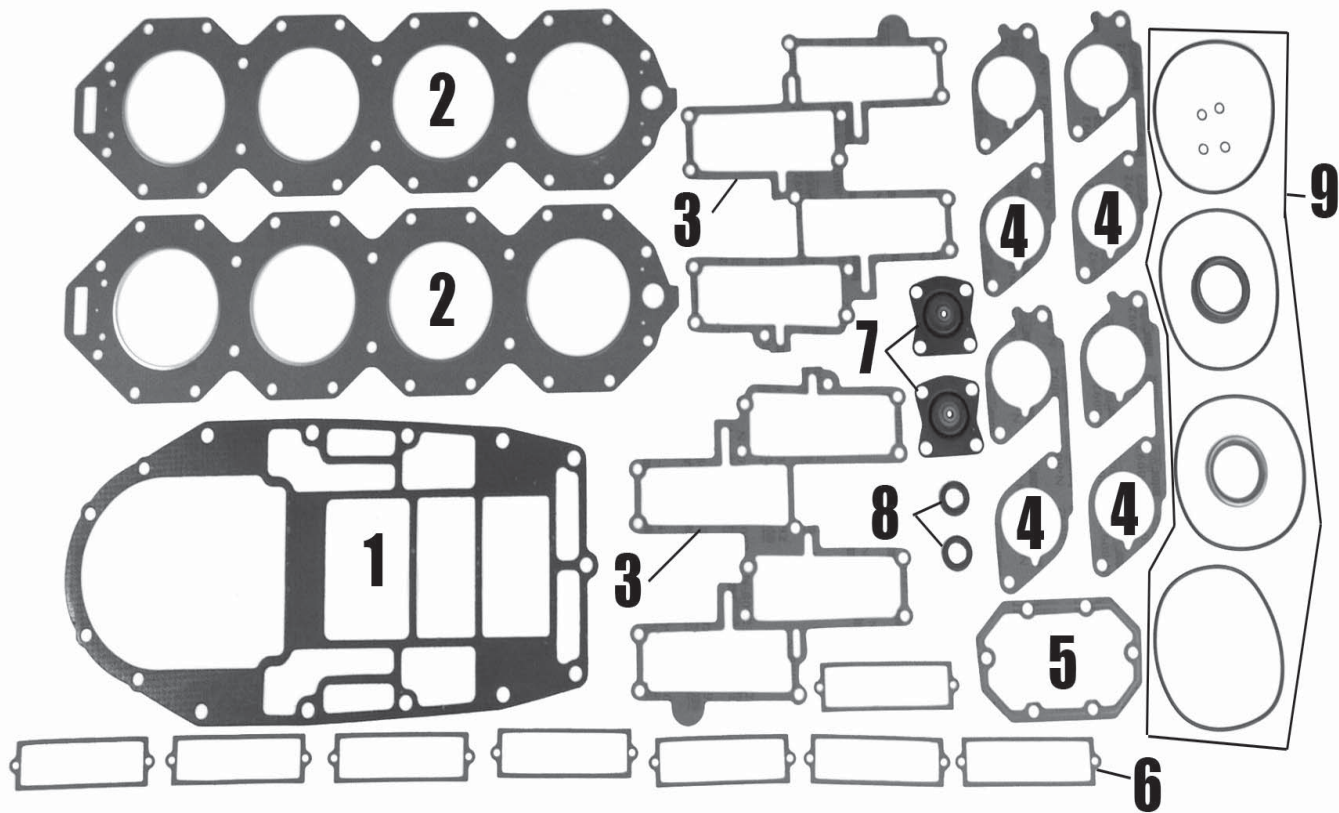

4311 Gasket Kit Retail: \$167.12 D127L86R

Ref #	Item #	Description	Qty.	OE #	Retail	-
1	1632	Gasket, Powerhead Base	1	329975	\$17.29	D10L37R
2	3840	Gasket, Cylinder Head	2	329786	\$55.49	D42L41R
3	1972	Gasket, Intake	2	328622	\$8.42	D6L03R
4	1977	Gasket, Carb Throttle Plate	4	332319	\$1.67	D1L19R
5	1978	Gasket, Rectifer Mounting	1	330412	\$4.07	D2L90R
6	1974	Gasket, Reed Box	8	332266	\$1.96	D1L39R
7	2210	Diaphragm, Vernatherm	2	394408	\$9.17	D5L46R
8	1960	Seal, Thermostat Seat	2	320880	\$1.67	D1L00R
9	1776	Seal Kit, Crankshaft	1		\$30.22	D16L43R

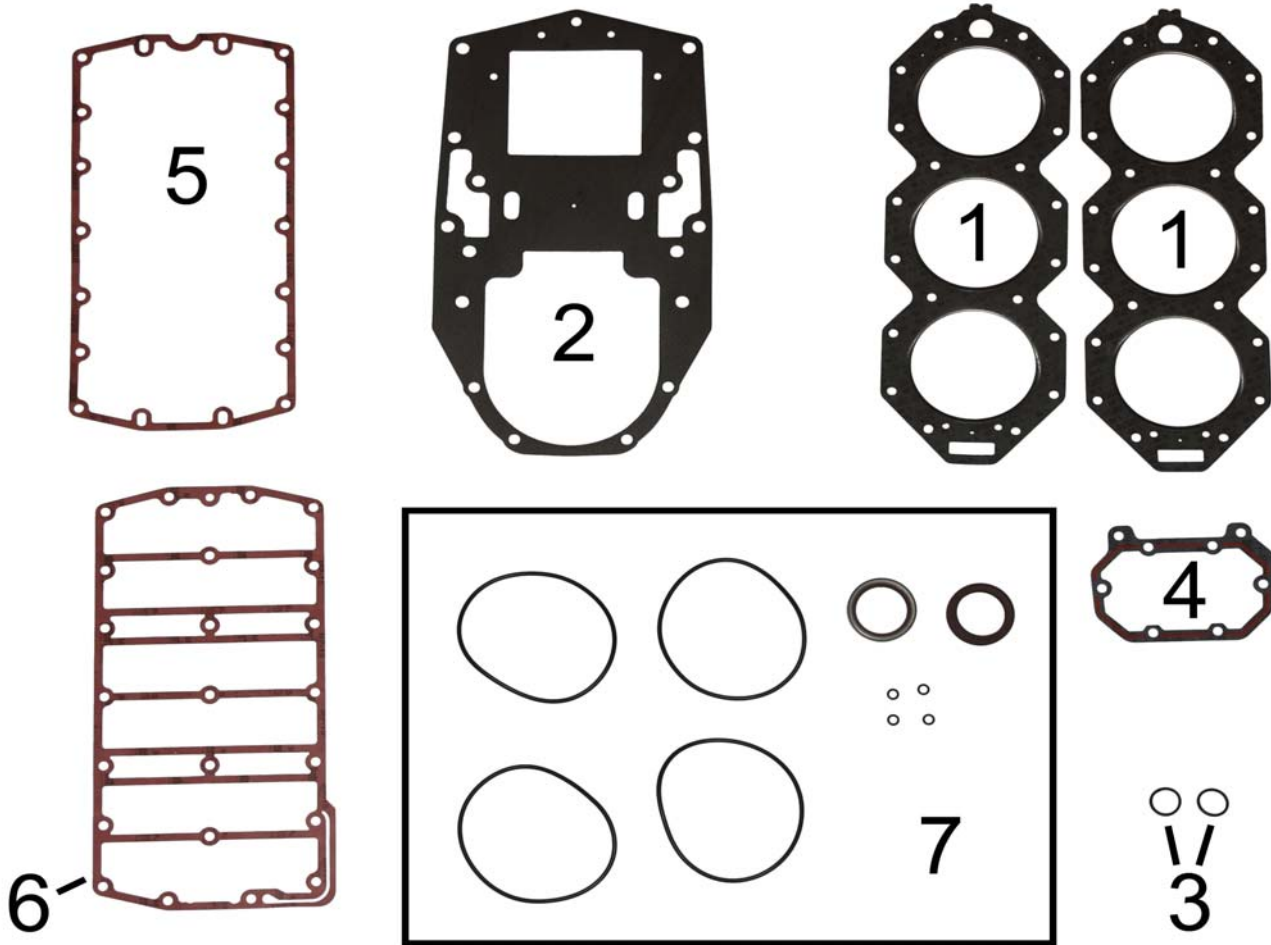

4323-4 Gasket Kit Retail: \$166.69 D113L38R

Ref #	Item #	Description	Qty.	OE #	Retail	-
1	007	Gasket, Cylinder Head	2	346007	\$24.23	D14L93R
2	1639	Gasket, Powerhead Base	1	351535	\$12.75	D8L16R
3	339299	O-Ring, Thermostat	2	339299	\$4.36	D2L18R
4	4472	Gasket, Regulator Adapter	1	344472	\$4.55	D2L32R
5	4933	Gasket, Throttle Body To Reed	1	350933	\$11.73	D5L91R
6	4934	Gasket, Reed Plate	1	350934	\$10.05	D5L23R
7	1776	Seal Kit, Crankshaft	1	-	\$30.22	D16L43R

Johnson / Evinrude
Gaskets, Kits, & Seals



Chrysler
Force

Honda

Johnson
Evinrude

Mercury

Suzuki

Tohatsu

Yamaha

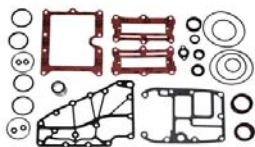

5005907
Gasket Kit, Powerhead
E-Tec 40-65 Hp
2004-2009
Cross Ref #:
5005907, 5005907
\$169.99 D145L70R

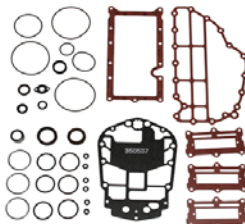

5005931
Gasket Kit, Powehead
E-Tec 75-90 Hp
2004-2009
Cross Ref #:
5005931, 5005931
\$140.00 D118L00R



5007128
Gasket Kit, Powerhead
Evinrude E-TEC 115 HP
Cross Ref #:
5007128,
\$239.49 D205L27R

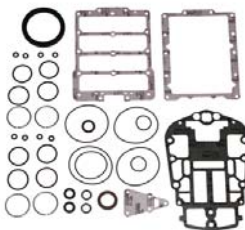

5007850
Gasket Kit, Powerhead
E-Tec 115-130 Hp
2009
Cross Ref #:
5007850, 5007850
\$259.99 D214L48R

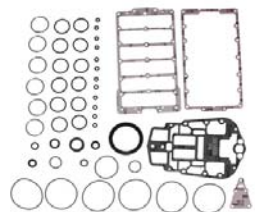

5007129
Gasket Kit, Powerhead
E-Tec 150-200 Hp
2006-2009
Cross Ref #:
5007129, 5007129
\$342.99 D279L46R

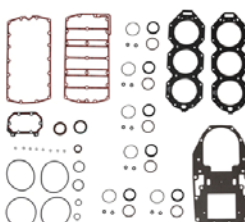

5006342
Gasket Kit, Powerhead
E-Tec 200-300 Hp 3.3L
2004-2009
Cross Ref #:
5006342, 5006342
\$412.99 D353L98R

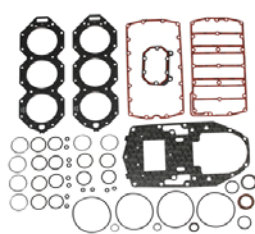

5007698
Gasket Kit, Powerhead
E-Tec 200-300 Hp 3.4L
2008-2009
Cross Ref #:
5007698, 5007698
\$294.28 D227L65R



351458
Base Gasket
Johnson/Evinrude 60° V6
135-200HP
Cross Ref #:
351458,
\$69.49 D57L33R



353224
Base Gasket
Johnson/Evinrude ETEC 90°
3.4L
200-300HP
Cross Ref #:
353224,
\$66.99 D56L67R



1237
Gasket, Exhaust
Johnson/Evinrude V6 150-235HP
Cross Ref #:
323222,
\$6.32 D3L79R

Johnson/Evinrude Carb & Fuel Pump Kits

Model / HP	Cyl	Year	Carb Kit	Carb Kits	Needle	Float	Fuel Pump	Fuel Pump
			Paper	Viton	& Seat			Repair Kit
6	2	1975-79	-	7043	-	-	-	-
9.9	2	1974-88	7223	-	-	-	7839	1604ⓐ
	2	1989-Up	7219	-	-	-	7839	39851
9.9-15 HP 4 Stroke		2002-04	NLA	-	-	-	-	-
4, 6, 10 HP 4 Stroke		2012 & Up	-	-	-	-	1-32-803529	-
15	2	1974-88	7223	-	-	-	7839	1604ⓐ
	2	1989-Up	7219	-	-	-	7351	39851ⓑ
18	2	1969-73	-	7042V	39621	7210	-	-
20	2	1969-76	-	7042V	39621	7210	7840-1	-
		1977-86	-	7042V	39621	7210	8556	39313
		1987	-	7042V	39621	7210	8556	39851
		1988-90	-	7042V	39621	7210	8556	43292
		1991-Up	7219	-	-	-	8556	18-7800
Sail Drive		1978-90	-	7042V	39621	7210	-	-
25	2	1969-72	-	7042V	39621	7210	7840-1	-
28	2	1977-86	-	7042V	39621	7210	8556	39313
		1987	-	7042V	39621	7210	8556	39851
		1988-90	-	7042V	39621	7210	8556	43292
30	2	1976-86	-	7042V	39621	7210	8556	-
		1987	-	7042V	39621	7210	8556	39851
		1988-90	-	7042V	39621	7210	8556	43292
35	2	1976-94	-	7042V	39621	7210	8556	39313
40	2	1971-86	-	7042V	39621	-	8556	-
		1987	-	7042V	39621	-	8556	39851
		1988-90	-	7042V	39621	-	8556	43292
40 Comm	2	1979-92	-	7042V	39621	7210	8556	-
45	2	1971-92ⓐ	-	7042V	39621	-	8556	-
		1989-90	-	7042V	39621	-	8556	39851
48	2	1971-92	-	7042V	39621	-	8556	-
		1987	-	7042V	39621	-	8556	39851
		1989	-	7042V	39621	-	8556	43292
		1992-97	-	7042V	39621	-	8556	18-7800
40-90 E-Tec			-	-	-	-	6084 (Pump Only)	-
			-	-	-	-	5009033 (Complete)	-
50	2	1971-97	-	7042V	39621	7210	8556	-
		1987	-	7042V	39621	7210	8556	39851
		1989	-	7042V	39621	7210	8556	43292
55	2	1968-69	-	7042V	39621	-	8559CJ	-
55	2	1971-78ⓐ	-	7042V	39621	7210	8556	39313
		1989-90	-	7042V	39621	7210	8556	39851
		1991-97	-	7042V	39621	7210	8556	18-7800
60	2/3	1970-97	-	7042V	39621	7210	VRO	-
		1988	-	-	-	7210	VRO	39851
65	3	1972-97	-	7042V	39621	7210	8556	-
65 Comm		1988-90	-	-	-	-	8556	39851
70	3	1972-78	-	7042V	39621	7210	8559CJ	39313
		1979-97	-	7042V	39621	7210	VRO	18-7800
75	3	1975-88	-	7042V	39621	7210	8559CJ	-
		1970-78	-	7042V	39621	7210	8559CJ	39313

ⓐ Commercial

ⓑ Rope start & early 1987 rope start engines

ⓒ Electric start model & late 1987 rope start engines



7296P
Adjuster, Needle Retainer
X-ref # 315232
Retail: \$1.59 DL95R



4326
Cam Follower, Throttle
Johnson/Evinrude 40-300hp
X-ref # 432639
Retail: \$9.89 D6L81R



432572
Roller & Sleeve Assy.
X-ref # 432572
Retail: \$25.49 D22L42R



395448
Ball & Socket Link
X-ref # 395448
Retail: \$10.49 D8L39R

Johnson / Evinrude Carb / Fuel Components



Johnson/Evinrude Carb & Fuel Pump Kits

Model / HP	Cyl	Year	Carb Kit		Carb Kits		Needle		Fuel Pump	
			Paper	Viton	& Seat	Float	Fuel Pump	Repair Kit		
75-115 FFI			-	-	-	-	-	-	4428	-
85	4	1969-70	-	7046V	39621	7911	-	-	8559CJ	-
	4	1978-80	-	7046V	39621	7911	-	-	8559CJ	39313
	4	1991-93	-	7046V	39621	7911	-	-	8559CJ	-
V4, All 3.5" bore	4	1969-79	-	7046V	39621	7911	-	-	8559CJ	-
Crossflow	4	1983-UP Xflow	-	7046V	39621	7911	-	-	VRO	39313
88,90	4	1985-UP	-	7046V	39621	7911	-	-	8559CJ / VRO	39313
90,115 60° Eagle	4	1995-97	-	7221-1	39652	3167	-	-	VRO	8403RB
115-200 E-Tec 60°			-	-	-	-	-	-	6084 (Pump Only)	-
			-	-	-	-	-	-	5006084 (Complete)	-
115	4	1970, 73-79	-	7046V	39621	7911	-	-	VRO	39313
120 Looper	4	1985- UP	-	2362V	39652	1508	-	-	VRO	-
125 Crossflow	4	1971-72	-	7046V	39621	7911	-	-	VRO	-
125 60°	4	1993	-	7221-1	39652	3167	-	-	VRO	8403RB
125 C	4	1989-95	-	7221-1	39652	3167	-	-	VRO	8403RB
135 Crossflow	4	1973-76	-	7046V	39621	7911	-	-	VRO	-
140 Crossflow	4	1977-83	-	7046V	39621	7911	-	-	VRO	-
140 Looper	4	1985	-	2362V	39652	1508	-	-	VRO	39313
140 Looper	4	1986-95	-	2362V	39652	1508	-	-	VRO	-
V-6	6	1976-UP Xflow	-	7046V	39621	7911	-	-	VRO	-
150 Crossflow	6	1979-90	-	7046V	39621	7911	-	-	VRO	-
150, 175 60° Eagle	6	1991-UP	-	7221-1	39652	3167	-	-	VRO	8403RB
155 comm	6	1984-93	-	7046V	39621	7911	-	-	VRO	-
175 Crossflow	6	1977-91	-	7046V	39621	7911	-	-	VRO	-
185 Crossflow	6	1984	-	7046V	39621	7911	-	-	VRO	-
200 Crossflow	6	1976-83	-	7046V	39621	7911	-	-	VRO	-
200 Looper	6	1986-UP STL	-	2362V	39652	1508	-	-	VRO	-
200 Looper	6	1987-UP TX-CX	-	2362V	39652	1508	-	-	VRO	-
200-250 E-Tec	6		-	-	-	-	-	-	79070 (Lift Pump)	-
200-300 E-Tec 90°	6		-	-	-	-	-	-	06063 (Pump Only)	-
			-	-	-	-	-	-	5006063 (Complete)	-
225	6	1986-UP	-	2362V	39652	-	-	-	8559CJ (2 Req)	-
235	6	1978-84	-	7046V	39621	7911	-	-	or	-
275 3.6L	8		-	2362V	39652	-	-	-	VRO	-

① Commercial

② Rope start & early 1987 rope start engines

③ Electric start model & late 1987 rope start engines

**395540**Manifold, Fuel
Johnson/Evinrude**Cross Ref #:**

395540, 5004610, 395540, 5004610

\$35.30 D20L55R**66107**O-ring, Fuel Manifold
Johnson/Evinrude 90HP-175HP
60° V4 / V6**Cross Ref #:**

335362, 335362

\$3.02 D1L53R**5004610**Fuel Manifold, Brass
Johnson/Evinrude
New design metal**Cross Ref #:**

5004610, 395540, 395540, 5004610,

5004610

\$79.49 D68L13R



7043
Carburetor Kit
Johnson/Evinrude 1.5-20hp

Cross Ref #:
383052, 382045, 382046, 382047
382049, 383052, 439071
\$25.34 D15L17R



439504
Carburetor Kit, w/ Float OEM
Johnson/Evinrude 5-15hp

Cross Ref #:
439504, 437980, 439504, 439504
\$44.49 D30L60R



18-7736
Carburetor Kit
Yamaha F4 1999-02
Johnson/Evinrude 9.9-15hp 4str
Cross Ref #:
67D-W0093-00-00, 67D-W0093-00-00, 9-37511
\$66.49 D41L09R



7219
Carburetor Kit
Johnson/Evinrude 9.9-15hp
1991-Up
Cross Ref #:
439073, 18-7219, 18-7219, 398230, 398230, 398508
40600, 431897, 436359, 436824, 438397, 439073
777722, 879079, 879079A02, 879079A1, 8790791
9-37109
\$20.19 D14L89R



7223
Carburetor Kit
Johnson/Evinrude 4.5-15hp
1974-88 & 3hp 1996
Cross Ref #:
398452, 18-7223, 389786, 390139, 391305
391937, 398452, 398453, 40550, 439072
439072, 9-37101
\$12.07 D7L63R



7042VP
Carburetor Kit
Johnson/Evinrude 18-75hp
No Float
Cross Ref #:
396701,
\$15.59 D9L98R

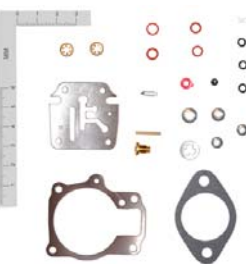

7042V
Carburetor Kit
Johnson/Evinrude 18-75hp
No Float
Cross Ref #:
396701, 18-7042, 383317, 383892, 384412, 384413
387856, 388524, 388796, 390075, 390077, 390134
392061, 396701, 398729, 40560, 9-37107
\$16.65 D10L25R



7046VP
Carburetor Kit, No Float
Johnson/Evinrude 85-235hp
Crossflows
Cross Ref #:
439076, 435443,
\$15.59 D9L88R

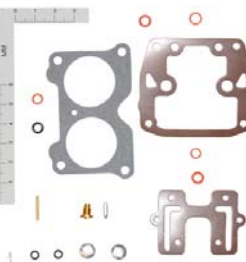

7046V
Carburetor Kit, No Float
Johnson/Evinrude 85-235hp
Crossflows
Cross Ref #:
435443, 18-7046, 383906, 387730, 390055, 390241
391343, 392550, 393872, 398526, 40570, 434888
435443, 439076, 439076, 9-37100
\$17.12 D10L79R



7221
Carburetor Kit
Johnson/Evinrude 90-175HP 60°

Cross Ref #:
435442, 438996, 18-7247, 40590,
435442, 9-37102
\$21.20 D15L09R

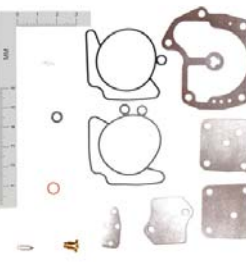

2362V
Carburetor Kit, No Float
Johnson/Evinrude 120-275hp
Loopers / No float
Cross Ref #:
437327, 18-7248, 437327, 9-37110
\$20.15 D12L31R



6521
Needle & Seat, VST
Johnson/Evinrude
90-175 HP 60 Degree with VRO
Cross Ref #:
396521, 375798, 378895, 381463,
396521, 678882, 802118
\$12.19 D9L02R

Chrysler
Force

Honda

Johnson
Evinrude

Mercury

Suzuki

Tohatsu

Yamaha

Johnson / Evinrude Carb / Fuel Components



39621
Needle & Seat
Johnson/Evinrude
V4 - V6 Crossflow & 60°
Cross Ref #:
396521, 375798, 378895, 381463,
396521, 678882
\$4.31 D3L08R



39652
Needle & Seat
Johnson/Evinrude 120-300hp
V4-V6 Loopers
Cross Ref #:
396522, 375985, 379159, 379313,
382889, 396522
\$4.32 D3L09R



7210
Float, Carburetor
Johnson/Evinrude 18-75hp
Cross Ref #:
382363, 18-7210, 382363, 77290,
9-36900
\$12.11 D7L19R



7911
Float, Carburetor OEM
Johnson/Evinrude 85-235hp
Crossflows
Cross Ref #:
383437, 383437
\$20.00 D17L88R



3167
Float, Carburetor
Johnson/Evinrude 90-175hp 60°
Cross Ref #:
433167, 433167
\$24.49 D21L88R



1508
Float, Carburetor
Johnson/Evinrude 120-300hp
Loopers
Cross Ref #:
391508, 391508
\$16.19 D13L12R



433000
Float Chamber, Carb Bowl
Johnson/Evinrude 90-175hp 60°
1994 & Up
Cross Ref #:
433000, 433000
\$26.77 D17L39R



398701
Float Chamber, Carb Bowl
Johnson/Evinrude 1986-2001
185/200/225/300 140/120 hp
Cross Ref #:
0398701, 0398701, 333525
\$41.95 D27L82R



7296P
Adjuster, Needle Retainer
Johnson/Evinrude
Cross Ref #:
315232, 18-7296, 313364, 315232,
777743, 878953, 9-36803
\$1.59 DL95R



18-7796
Check Valve, Fuel Pump
Johnson/Evinrude
Cross Ref #:
335334, 335334
\$3.99 D2L65R



3929
Check Valve, Carburetor
Johnson/Evinrude
Cross Ref #:
392988, 390436, 392988
\$36.99 D18L50R



3929-1
Check Valve, Carburetor OEM
Johnson/Evinrude
Cross Ref #:
392988, 390436, 392988
\$39.59 D27L23R

6194
Check Valve
Johnson/Evinrude V4-V6 92-UP



Cross Ref #:
436194, 337595, 436194
\$104.99 D89L99R

6385
Check Valve
Johnson/Evinrude V4-V6 92-up



Cross Ref #:
436385, 436385
\$31.99 D25L59R

432572
Roller & Sleeve Assy.
Johnson/Evinrude 25-115HP
1988-2005



Cross Ref #:
432572, 432572
\$25.49 D22L42R

1284
Gasket, Carburetor Viton
Johnson/Evinrude 130-225
Looper/Looper



Cross Ref #:
341284, 341284
\$4.03 D2L16R

757
Gasket, Carb to Silencer
Johnson/Evinrude 85-235hp
V4 V6 Crossflow



Cross Ref #:
319771, 18-2857, 319771, 34360
\$1.57 D1L12R

E4
Gasket, Carb Side Plate
Johnson/Evinrude 90-175hp 60°



Cross Ref #:
335115, 335115
\$2.62 D1L59R

L4
Gasket, Carburetor Plate
Johnson/Evinrude 120-300hp



Cross Ref #:
327223, 327223, 328641
\$1.67 D1L01R

L5
Gasket, Carburetor Plate
Johnson/Evinrude 120-300hp
Looper



Cross Ref #:
335648, 335648
\$3.01 D1L49R

1287
Gasket Side Plate 5 Hole Viton
Johnson/Evinrude 130-225 Loop



Cross Ref #:
341287, 341287
\$5.04 D2L59R

338876
Gasket, Fuel Cap to Pump
Johnson/Evinrude 4-20hp



Cross Ref #:
338876, 312634, 331363, 338876
\$6.09 D4L52R

343613
Gasket Carb Mounting
Johnson/Evinrude 90-175hp 60
Carb Body Pn# 438977 & 436798

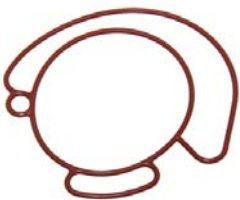

Cross Ref #:
343613, 343613
\$5.49 D3L78R

L1
Gasket, Fuel Bowl Viton
Johnson/Evinrude 120-300hp
Looper



Cross Ref #:
338813, 18-2582, 326830, 338813,
37760
\$6.05 D3L70R

Johnson / Evinrude
Fuel / Carb Gaskets



Chrysler
Force



L2
Gasket, Carburetor
Johnson/Evinrude V4-V8 Looper

Cross Ref #:
341258, 341258
\$2.68 D1L75R

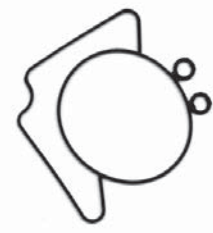

L3
Seal, Carb Body
Johnson/Evinrude 120-300hp

Cross Ref #:
332253, 332253, 86654
\$3.52 D1L76R

Honda



E2-1
Gasket, Carb Mounting
Johnson/Evinrude 90-175hp 60°
Carb Body Pn# 436797

Cross Ref #:
344046, 340653, 344046
\$7.34 D5L38R



E3-1
Gasket, Carb Mounting
Johnson/Evinrude 90-175hp 60°
Carb Body Pn# 433656 & 433187

Cross Ref #:
335076, 335076
\$7.09 D5L84R

Johnson
Evinrude



E5
Gasket, Carburetor
Johnson/Evinrude 25-175hp 60°

Cross Ref #:
343512, 316332, 332708, 336405,
338881, 343512, 37794
\$2.93 D1L54R



C1
Gasket, Fuel Bowl Viton
Johnson/Evinrude 88-235hp
V4 V6 Crossflow

Cross Ref #:
338884, 18-2906, 314884, 323246,
323784, 33140, 333418, 338884
\$6.52 D3L99R

Mercury



E1
Gasket, Fuel Bowl
Johnson/Evinrude 90-175hp 60°

Cross Ref #:
335070, 335070
\$4.04 D3L01R



C3
Gasket, Fuel Bowl Viton
Johnson/Evinrude 18-75HP
2 & 3 Cyl. (For 7042V)

Cross Ref #:

\$6.05 D3L84R

Suzuki



1642A
Gasket Fuel Pump
Johnson/Evinrude 40-225hp
Fits 43292 Fuel Pump Kit

Cross Ref #:

\$0.31 DL31R



1708
Gasket, Carb Silencer
Johnson/Evinrude 50-60hp 2cyl

Cross Ref #:
321497, 18-0983, 316051, 321497,
35180
\$2.11 D1L50R

Tohatsu



1977
Gasket, Carb Throttle Plate
Johnson/Evinrude 120-250hp
V4 V6 Looper

Cross Ref #:
332319, 18-0987, 326838, 332319,
35750, 9-60450
\$1.67 D1L19R



18-1241
Gasket, Float Bowl & Nozzle
Johnson/Evinrude 20-70hp 2&3cyl

Cross Ref #:
338880, 316331, 332696, 338880,
338881, 343512
\$6.49 D3L36R

Yamaha



758
Gasket, Carburetor Mounting
Johnson/Evinrude 88-235hp
V4 V6 Crossflow
Cross Ref #:
327707, 18-0134, 326118, 327707
34540
\$0.90 DL63R



772
Gasket, Carb to Air Box
Johnson/Evinrude 50-70hp 3 cyl
Cross Ref #:
333008, 18-0975, 321793, 333008
\$1.69 D1L20R



324678
O-Ring, Carb or Valve
Johnson/Evinrude
Cross Ref #:
324678, 324678
\$3.15 D2L16R



335230
O Ring, VRO Pump
Johnson/Evinrude
Cross Ref #:
335230, 335230
\$5.14 D4L43R



977
Gasket, Filter Bowl
Johnson/Evinrude
Cross Ref #:
303355, 18-2892, 303355, 34050
\$0.90 DL63R



8402-1
Fuel Pump, Non Oiling VRO
Johnson/Evinrude OEM
Cross Ref #:
5007422, 175104, 434926, 435595,
435596, 435787, 435788, 435954,
438096, 438287, 438402, 5007422
\$523.99 D449L34R



8403
Fuel Pump, Electrical w/ Oil
Johnson/Evinrude 4 Wire
Cross Ref #:
5004558, 174933, 174955, 175103, 175107, 175109,
175231, 175247, 435555, 435556, 435558, 435560,
435742, 435781, 435782, 435784, 435926, 435936,
435952, 435953, 435955, 435956, 436203, 436206
438094, 438400.,
\$633.49 D557L47R



8403RB
Fuel Pump Rebuild Kit
Johnson/Evinrude VRO
Fuel side only
Cross Ref #:
,
\$291.50 D221L42R



435009
Pulse Limiter
Johnson/Evinrude 25-300HP
Looper and 60°
Cross Ref #:
435009, 435009
\$41.25 D35L54R

VRO Replacement Pumps.
Tired of replacing that expensive VRO Pump°
Try our new VRO Replacement pumps.
They're rebuildable as well as much more affordable than an OEM VRO

Chrysler
Force

Honda

Johnson
Evinrude

Mercury

Suzuki

Tohatsu

Yamaha

Johnson / Evinrude Carb / Fuel Components



8402-2
Fuel Pump, VRO Replacement
Non Oiling
Johnson/Evinrude V4/V6
Cross Ref #:
, 5004558
\$301.96 D200L90R



8402-4
Fuel Pump, VRO Replacement
Johnson Evinrude 2-4 cyl. 90°
Cross Ref #:
,
\$139.94 D91L75R



8402-460
Fuel Pump, VRO Replacement
Non Oiling V4 60°
Johnson/Evinrude
Cross Ref #:
, 5004558
\$139.98 D99L18R



8402-60
Fuel Pump, VRO Replacement
Non Oiling V6 60 Deg
Johnson/Evinrude
Cross Ref #:
, 5004558
\$215.99 D156L00R



7351
Fuel Pump
Johnson/Evinrude 9.9-15hp
1993-2001
Cross Ref #:
438562, 18-7351, 434728, 438562,
878869, 9-35351
\$94.49 D47L25R



7840-1
Fuel Pump OEM
Johnson/Evinrude 5-8hp
1992 & Up
Cross Ref #:
388684, 381815, 386833, 388679,
388684
\$138.99 D111L19R



7839
Fuel Pump
Johnson/Evinrude 6-15 HP
Thru '92
Cross Ref #:
397839, 386978, 388681, 391638,
395091, 397274, 397839, 9-35350
\$79.99 D40L00R



8555
Fuel Pump, External Pulse
Johnson/Evinrude
3 Nipple Design/ w/gasket
Cross Ref #:
438555, 18-7353, 433386, 438555,
9-35353
\$89.99 D45L00R



8555-1
Fuel Pump, External Pulse OEM
Johnson/Evinrude
3 Nipple Design
Cross Ref #:
438555, 433386, 438555, 878872
\$112.99 D82L86R



8556
Fuel Pump, Block Pulse
Johnson/Evinrude
2 Nipples, Pulses thru Base
Cross Ref #:
438556,
\$94.49 D47L25R



8556-1
Fuel Pump, Block Pulse OEM
Johnson/Evinrude
2 Nipples, Pulses thru Base
Cross Ref #:
438556, 382354, 385781, 388268, 388268,
394543, 395084, 395713, 395850, 398338
398387, 432451, 433387, 438556, 878870
\$126.99 D90L00R



1-32-5032617
Fuel Pump, Electrical
Johnson/Evinrude 40-70HP 01-
06
Suzuki
Cross Ref #:
5032617, 15200-87J10,
\$150.07 D89L60R



5032617
Fuel Pump, Electrical OEM
Johnson/Evinrude 40-70HP 01-06
Suzuki
Cross Ref #:
5032617, 15200-87J10,
\$408.89 D350L50R



8558
Fuel Pump, External Pulse
Johnson/Evinrude
Cross Ref #:
438558, 392632, 393646, 393647, 393649,
393649, 395106, 395714, 395715, 398388,
428558, 433389
\$179.29 D143L50R



8559CJ
Fuel Pump, 3/8 Nipple
Johnson/Evinrude
External Pulse
Cross Ref #:
438559, 381600, 381600, 382843, 382872, 383765,
385784, 388555, 393648, 394716, 395107, 395712
395718, 398385, 398678, 433390, 438559
\$59.99 D36L72R



8559
Fuel Pump, 3/8 Nipple
Johnson/Evinrude
External Pulse/ w/gasket
Cross Ref #:
438559, 381600, 382843, 382872, 383765, 385784,
388555, 393648, 394716, 395107, 395712, 395718
398385, 398385, 398678, 433390, 433390, 438559
\$96.99 D48L50R



5009033
Fuel Vapor Separator & Pump
BRP
40-90hp E-Tec
Cross Ref #:
5009033, 5006085, 5007661, 5008072
5009026, 5009033, 5010818
\$576.49 D481L62R



5010025
Fuel Pump Assy w/o bracket
Evinrude E-Tec 200-250hp
2006
Cross Ref #:
5010025,
\$156.99 D138L14R



66107
O-ring, Fuel Manifold
Johnson/Evinrude 90HP-175HP
60° V4 / V6
Cross Ref #:
335362, 335362
\$3.02 D1L53R



5010819
Fuel Pump & Vapor Separator
BRP 115-200HP 60° V6 2.6L
Cross Ref #:

\$583.99 D470L04R



5007356
Primer Solenoid Kit Assembly
Johnson/Evinrude
Does not Fit 60° Motors
Cross Ref #:
5007356, 397909, 434326, 434762, 437026,
437233, 437233, 437237, 437238, 5007356
582111, 582401, 582686, 582865
\$257.49 D220L70R

175 Valve, Fuel Primer
X-ref # 175158
Retail: **\$8.49** D5L09R

1297 Gasket, Primer Solenoid
X-ref # 341297
Retail: **\$4.13** D2L47R

341
Cover, Primer Solenoid
X-ref # 341071
Retail: **\$12.39** D8L53R

Fuel Pump Repair Kits



39313
Fuel Pump Kit
Johnson/Evinrude V4
Cross Ref #:
393103, 312699, 393103, 393109
\$15.14 D8L58R



1604
Fuel Pump Kit
Johnson/Evinrude 2-9.9hp
Cross Ref #:
393088, 18-7823, 40810
\$13.29 D7L97R

Chrysler
Force

Johnson / Evinrude Carb / Fuel Components



Honda



39851
Fuel Pump Kit
Johnson/Evinrude 9.9hp & Up

Cross Ref #:
398514, 393867, 395867, 398514
\$20.19 D13L23R



43292
Fuel Pump Kit
Johnson/Evinrude 20-225hp

Cross Ref #:
432962, 432962
\$20.19 D12L35R

Johnson
Evinrude

7800P
Fuel Pump, Repair Kit
Johnson/Evinrude
Mercury
Cross Ref #:
438616, 18-7800, 18-7800, 40850, 433519
438616, 777760, 878961, 9-37701
\$23.99 D13L19R



9881
Lift Pump Repair Kit
Johnson/Evinrude 75-175 FFI

Cross Ref #:
439881, 439881
\$69.25 D61L89R

Mercury



5236
Gasket, VST
Johnson/Evinrude 90-175hp 60°
Cross Ref #:
335236, 335236
\$15.49 D12L25R



6521
Needle & Seat, VST
Johnson/Evinrude
90-175 HP 60 Degree with VRO
Cross Ref #:
396521, 375798, 378895, 381463,
396521, 678882, 802118
\$12.19 D9L02R

Suzuki



6842
Clip, VST Needle & Seat
Johnson/Evinrude
Cross Ref #:
336842, 336842, 603145
\$15.75 D14L08R



4985
Fuel Filter VST EPI OE
Johnson 200-225 4stroke
Suzuki 4 Stroke
Cross Ref #:
5034985, 15440-93J00, 5034985
\$76.99 D69L60R

Tohatsu



327270
Gasket, Cone Filter to VST
Johnson Evinrude 90-175hp 60°
Cross Ref #:
327270, 327270, 329716
\$10.99 D9L93R



335112
Nut, Cone Filter to VST
Johnson Evinrude 90-175hp 60°
Cross Ref #:
335112, 335112
\$10.50 D9L09R

Yamaha



124369
O-Ring, Cone Filter to VST
Johnson/Evinrude 90-175hp 60°
Cross Ref #:
124369, 124369
\$9.08 D6L04R



4331
Fuel Filter Insert, Cone
Johnson/Evinrude
OE
Cross Ref #:
433190, 433190
\$24.99 D17L85R



4331P
Fuel Filter Insert, Cone
Johnson/Evinrude

Cross Ref #:
433190, 433190

\$15.14 D9L59R



79905P
Fuel Filter, Blue Top
Yamaha F150-F225Hp 2005-Up
J/E & Suzuki 175hp

Cross Ref #:
69J-24501-10-00, 15643-93J00, 15643-93J00,
15643-93J00, 24400, 24400, 24501, 24501,
5034995, 5034995, 5034995, 69J-24501-00-00

\$30.26 D19L67R



5007017
Injector Filter Kit
Johnson/Evinrude 40-300HP ETEC

Cross Ref #:
5007017, 5007017

\$26.50 D22L96R



435009
Pulse Limiter
Johnson/Evinrude 25-300HP
Looper and 60°

Cross Ref #:
435009, 435009

\$41.25 D35L54R



395540
Manifold, Fuel
Johnson/Evinrude

Cross Ref #:
395540, 5004610, 395540, 5004610

\$35.30 D20L55R



5004610
Fuel Manifold, Brass
Johnson/Evinrude
New design metal

Cross Ref #:
5004610, 395540, 395540, 5004610,
5004610

\$79.49 D68L13R



586544
Vacuum Switch, Fuel Pump
Johnson/Evinrude 200 225 250hp
2000

Cross Ref #:
586544, 395208, 433409, 434760
435703, 436690, 586034, 586544

\$150.50 D129L68R



432572
Roller & Sleeve Assy.
Johnson/Evinrude 25-115HP
1988-2005

Cross Ref #:
432572, 432572

\$25.49 D22L42R



439827
Throttle Sensor
Johnson/Evinrude 90-175HP FF
1997-UP

Cross Ref #:
439827, 5001793, 439827, 5001792
5001793

\$106.99 D94L15R



4933
Gasket, Throttle Body to Reed
Evinrude 200-300hp E-tec

Cross Ref #:
350933, 350933

\$11.73 D5L91R

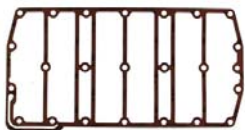

4934
Gasket, Reed Plate
Evinrude 200-300hp E-tec

Cross Ref #:
350934, 350934

\$10.05 D5L23R

Chrysler
ForceJohnson / Evinrude
Carb / Fuel Components

Honda



312633
Screen, Fuel Pump
Johnson/Evinrude 4-20hp

Cross Ref #:
312633, 312633
\$10.50 D9L39R



329972
Cap, Fuel Pump
Johnson/Evinrude
Sold Individual

Cross Ref #:
329972, 312629, 329972
\$7.08 D6L45R

Johnson
Evinrude

5005844
Nipple Kit
Johnson/Evinrude
2 Nipples & O Rings

Cross Ref #:
5005844, 5005844
\$5.18 D4L90R



343576CJ
Nipple 3/8", Fuel Pump
Johnson/Evinrude
Goes to 8559 models

Cross Ref #:
343576,
\$10.90 D9L16R

Mercury



343576
Nipple 3/8", Fuel Pump
Johnson/Evinrude

Cross Ref #:
343576, 335233, 343576
\$10.39 D8L57R



345238
Nipple, VRO Pump
Johnson/Evinrude

Cross Ref #:
345238, 343163, 345238
\$6.17 D4L72R

Suzuki



345239
Nipple, VRO Pump
Johnson/Evinrude

Cross Ref #:
345239, 343164, 345239
\$7.06 D5L93R

Tohatsu

Primer Assembly Components



175
Valve, Fuel Primer
Johnson/Evinrude 40-300hp
For Primer Assembly

Cross Ref #:
175158, 175158, 18-0871, 18-7044
\$8.49 D5L09R



175-1
Valve, Fuel Primer OEM
Johnson/Evinrude 40-300hp
For Primer Assembly

Cross Ref #:
175158, 175158
\$10.99 D9L23R

Yamaha



1297
Gasket, Primer Solenoid
Johnson/Evinrude 40-300hp

Cross Ref #:
341297, 0341297, 18-7044
\$4.13 D2L47R



1297-1
Gasket, Primer Solenoid OEM
Johnson/Evinrude 40-300hp

Cross Ref #:
341297, 0341297
\$22.99 D16L86R



341
Cover, Primer Solenoid
Johnson/Evinrude 40-300hp
Gasket Not Included
Cross Ref #:
341071, 18-0993, 18-7044, 341071
\$12.39 D8L53R



5007356
Primer Solenoid Kit Assembly
Johnson/Evinrude
Does not Fit 60° Motors
Cross Ref #:
5007356, 397909, 434326, 434762, 437026,
437233, 437233, 437237, 437238, 5007356,
582111, 582401, 582686, 582865
\$257.49 D220L70R

Fuel Filters



50290
Fuel Filter Water Separating
FFI, OMC, Volvo EFI
10 Micron
Cross Ref #:
502906, 18-7789, 5009676, 502906
\$9.52 D6L80R



6040
Fuel Filter
OMC Water Separating
4.35" Long w/ 1" Pipe 10 Micron
Cross Ref #:
502905, 24930, 9-37803
\$11.90 D6L93R



7845
Fuel Filter Water Separating
Filter for 7852
Cross Ref #:
35-807172, ABB-FUELF-IL-TR, MAR-FUELF-IL-TR
18-7845, 18-7945, 24940, 35-60494, 52546, 55501
57520, 60494A12, 60494A5, 604941, 802893Q
802893Q01, 805269, 805269A12, 8052691, 806771
806771A12, 807172, 807172A1
\$8.38 D5L67R



7944P
Fuel Filter Water Sep 3.875"
Mercury, Short 10 Micron
Tohatsu, OMC
Cross Ref #:
802893Q01, ..., 18-7944, 3Y9022340, 3Y9022340M, 509532,
52456, 55501, 57250, 60494, 60494A5, 604941, 802893
802893Q, 802893T, 805269, 8052691, 806771, 807172, 9-37800
9-37801
\$8.11 D4L96R



7919P
Fuel Filter
Racor Style
10 Micron
Cross Ref #:
35-809097, 18-7919, 35-809097,
8M0103095, 809097
\$21.58 D14L31R



7852
Fuel Filter & Bracket
Replace Old OMC Bracket with
Mercury Small hole Filter Bracket
Cross Ref #:
802893Q4, 18-7852-1, 24950,
9-37851
\$42.17 D22L06R



18-7938
Filter & SS Bracket 3/8" Inlet
Racor 10 Micron w/ Clear Bowl
3/8" NPT In - Out
Cross Ref #:
, 9-37887
\$192.99 D170L34R



7853P
Fuel Water Sep Bracket Only
Racor Style 1/4" NPT Aluminum
Includes 1/4 Fuel Fitting
Cross Ref #:
, MAR-FLTHD-AL-12, 18-7853-1,
55481, 89876, 89876A3
\$27.03 D16L53R



7775P
Bracket, Fuel Filter
Universal 3/8" Aluminum
Must use 18-7948 with bowl
Cross Ref #:
, , 18-7775, 52444, 52456A1, 55501A1
57250A1, 60494A1, 60494A4, 802893Q4
805269A4, 807172A4, 9-37861
\$54.12 D31L37R



18-7951
Fuel Filter, Water Separator
Racor Style
w/Bracket 1/4" NPT
Cross Ref #:
320RRAC01, 9-37881
\$154.29 D92L57R

Johnson / Evinrude
Fuel Filters



Chrysler
Force



7932P
Fuel Filter w/ Bowl & Bracket
5/16 & 3/8 Barb w/ 1/4NPT
Racor Style 10 Micron
Cross Ref #:
S3214,
\$64.88 D46L32R



18-7928
Fuel Filter w/ Clear Bowl
Racor Style
Cross Ref #:
, 9-37882
\$61.79 D37L16R

Honda



7933P
Fuel Filter with Bowl
Bracket 1/4" Stainless
10 Micron
Cross Ref #:
\$148.99 D90L00R



7934P
Fuel Filter without Bowl
Bracket 1/4" Stainless
10 Micron
Cross Ref #:
\$125.99 D72L99R

Johnson
Evinrude



7935P
Fuel Filter with Bowl
Bracket 3/8" Aluminum
10 Micron
Cross Ref #:
\$84.15 D50L48R



7937P
Fuel Filter with Bowl
Bracket 3/8" Stainless
10 Micron
Cross Ref #:
\$131.99 D80L00R

Mercury



7938P
Fuel Filter without Bowl
Bracket 3/8" Stainless
10 Micron
Cross Ref #:
\$89.99 D69L86R



7922P
Bowl, Clear Plastic
Racor Style
Cross Ref #:
\$21.62 D14L33R

Suzuki



18-7922
Bowl, Clear Plastic
Racor Style
Cross Ref #:
, 9-37884
\$38.49 D22L81R



18-7924
Fuel Filter Metal Bowl
Racor Style
Cross Ref #:
660RRAC01, 9-37885
\$62.49 D35L92R

Tohatsu



7829P
Fuel Filter, Inline 1/4"
Universal
Cross Ref #:
16494, 13430, 16494, 16494, 18-7829, 67F-
24251-01-00, 816296, 816296K03, 816296Q
816296Q03, 816296T, 9-37958
\$5.99 D3L59R



311227
Fuel Filter, Inline 5/16"
Mercury
Johnson / Evinrude
Cross Ref #:
35-816296Q2, 134301, 134301, 164941, 164941, 175226
175226, 18-7830, 18-7830, 3852224, 3852224, 398327, 40155
65W-24251-00-00, 65W-24251-10-00, 816296BK2, 816296B1
816296B2, 816296K2, 816296Q1, 816296Q2, 816296
\$6.89 D4L13R

Yamaha



**Picture
Coming Soon**

7940F
Fuel Filter for 7940P
Universal

Cross Ref #:
35-60494-1,
\$16.15 D11L09R



7940P
Fuel Water Separator Assembly
Universal

Cross Ref #:
,
\$50.49 D36L20R



311679
Fuel Filter, Inline 3/8"
Johnson/Evinrude

Cross Ref #:
398319, 18-7831, 18-7831, 311679,
360941, 398319, 40165, 802128A1
\$7.19 D3L95R



7722
Fuel Filter, Inline 3/8"
Universal/Transparent

Cross Ref #:
5005266, 18-7722, 5005266,
5007326, 5007335, 765548
\$7.13 D4L15R



7723
Fuel Filter, Inline 5/16"
Universal/Transparent

Cross Ref #:
,
\$7.13 D4L15R



7724
Fuel Filter, Inline 1/4"
Universal/Transparent

Cross Ref #:
,
\$7.13 D4L15R



7856-1
Fuel Filter, 5/16" Inline Metal
Universal

Cross Ref #:
, 18-7856-1
\$11.49 D6L27R



7857-1
Fuel Filter 3/8" Inline Metal
Universal

Cross Ref #:
, 18-7857-1
\$10.49 D5L82R



5695
Fuel Filter
4 Stroke V6

Cross Ref #:
5065695
\$17.30 D8L77R



1-31-1541087J
Fuel Filter
Suzuki DF40/50 1999-2010
Johnson 40/50 99-06

Cross Ref #:
15410-87J00, 15410-87J00,
5031400, 600-286
\$27.03 D18L74R



1-31-7716
Fuel Filter
Suzuki, Bombardier 4 Stroke
DF25-140hp 2000-2006

Cross Ref #:
15410-87J10, 15410-60C00, 15410-
87J10, 5032323
\$6.48 D4L96R



18-7716
Fuel Filter
Suzuki, Bombardier 4 Stroke
DF25-140hp 2000-2006

Cross Ref #:
5032323, 15410-60C00, 15410-
87J10, 5030702, 5032323
\$11.19 D6L70R

Johnson / Evinrude
Fuel Line & Connectors



Chrysler
Force

Honda

Johnson
Evinrude

Mercury

Suzuki

Tohatsu

Yamaha



1-31-15410985
Fuel Filter
Suzuki 2 & 4 Strk 6-175hp
BRP 4 Stroke
Cross Ref #:
15410-98500, 15410-98500,
5032238
\$5.86 D3L51R



18-7719
Fuel Filter
Cross Ref #:
5032238, 15410-98500, 5032238
\$11.99 D6L81R



335112
Nut, Cone Filter to VST
Johnson Evinrude 90-175hp 60°
Cross Ref #:
335112, 335112
\$10.50 D9L09R



4331
Fuel Filter Insert, Cone
Johnson/Evinrude
OE
Cross Ref #:
433190, 433190
\$24.99 D17L85R



4331P
Fuel Filter Insert, Cone
Johnson/Evinrude
Cross Ref #:
433190, 433190
\$15.14 D9L59R



327270
Gasket, Cone Filter to VST
Johnson Evinrude 90-175hp 60°
Cross Ref #:
327270, 327270, 329716
\$10.99 D9L93R



124369
O-Ring, Cone Filter to VST
Johnson/Evinrude 90-175hp 60°
Cross Ref #:
124369, 124369
\$9.08 D6L04R



8005
Primer Bulb 3/8" Hose
X-ref # 775639
Retail: **\$32.50** D19L50R
8004
Primer Bulb 5/16" Hose
X-ref # 89396A38, 174511
Retail: **\$32.50** D19L50R

Fuel Line & Connectors



8002
Primer Bulb 1/4" Hose
Universal
Cross Ref #:
FA24766, FA387766, FA901766, FFF000105
FFF001212, F2A901766, F298766, F298776
F387766-1, 14211M, 16572M, 16723M, 18-8002
81325M, 818004A1, 819905A1, 82545M, 89396A38
89396Q01, 89396Q38
\$32.59 D19L52R



315-014
Fuel Hose Type B 1/4 ID per FT
MPI Black
Oetiker Clamp # 4-133
Cross Ref #:
\$1.71 DL94R



315-038
Fuel Hose Type B 3/8 ID per FT
MPI Black
Oetiker Clamp # 4-170
Cross Ref #:
\$2.49 D1L32R



315-056
Fuel Hose Type B 5/16" per FT
MPI Black
Oetiker Clamp # 4-153
Cross Ref #:
\$2.39 D1L02R



100
Fuel Hose 5/16" Silver per FT
Mercury/Force Universal
Oetiker Clamp # 4-145
Cross Ref #:
858610100,8M0038500, 16789100,
8M0038500
\$3.14 D2L51R



313-1
Fuel Hose 5/16" Type A Per FT
Low Perm 1 FT
Oetiker Clamp # 4-170
Cross Ref #:
,
\$3.45 D1L90R



314
Fuel Hose 1/4 Type B Per FT
Low Perm 1FT
Oetiker Clamp # 4-118
Cross Ref #:
,
\$2.17 D1L73R



375-1
Fuel hose 3/8 Type A per FT
Low Perm, Below Deck
Oetiker Clamp # 4-185
Cross Ref #:
,
\$5.41 D1L88R



18-8009
Fuel Line Assembly 3/8" 8ft
X-ref # 398549
Retail: \$68.59 D41L13R



18-8014
Fuel Line Assembly 3/8" 8ft
X-ref # 174509
Retail: \$61.79 D37L08R



8050
Bleed hose 1/16" ID 10ft Roll
X-ref # 9938779
Retail: \$25.90 D11L50R



8048
Bleed Hose 3/32" ID 10ft Roll
X-ref # 32-892024122
Retail: \$21.90 D12L70R



18-8056
Fuel Connector Tank End
X-ref # 502867
Retail: \$7.49 D4L02R



18-8063
Fuel Connector on Tank 1/4 NPT
X-ref # 502867
Retail: \$11.09 D6L61R



18-8092
Fuel Connector Tank End 3/8"
X-ref # 176455
Retail: \$8.39 D5L00R



3-3400
Fuel Connector on Tank
X-ref #
Retail: \$9.49 D5L69R



3-3410
Fuel Connector Engine End 5/16
X-ref #
Retail: \$7.64 D4L58R



3-3480
Fuel Connector Engine End 3/8"
X-ref #
Retail: \$6.46 D3L88R



340200
Fitting, 90 degree VRO
X-ref # 340200
Retail: \$12.75 D10L92R



343576
Nipple 3/8", Fuel Pump
X-ref # 343576
Retail: \$10.39 D8L57R

Johnson / Evinrude
Oil Filters



Chrysler
Force



1-80-05240
Oil Filter
Suzuki / Johnson 9.9/15HP
DF8A & DF20A 2011-Later
Cross Ref #:
16510-05240, 0763364, 16510-45H10, 18-7903, 5033102
\$6.48 D3L96R



18-7916
Oil Filter
Johnson/Evinrude 10-15 hp
Cross Ref #:
434839, 434839, 9-57813
\$11.29 D5L73R

Honda



7915-1
Oil Filter, OE
Suzuki, Johnson 25-70hp 4 Str
Cross Ref #:
16510-87J00, 5031411, 16510-87JL0, 16510-87J00, 18-7915, 5031411, 778885, 805151
\$12.53 D10L34R



805151
Oil Filter
Suzuki 25-70, DF70A/90A 09-Up
Johnson 4Stroke
Cross Ref #:
16510-87J00, 16510-87J00, 16510-87J00, 18-7915-1, 5031411, 778885, 7915-1
\$12.60 D7L71R

Johnson
Evinrude



61A20
Oil Filter
Johnson 90/115hp 4 Stroke
Cross Ref #:
16510-61A21-MHL, 16510-61A01, 16510-61A20, 16510-61A20-MHL, 16510-61A21, 16510-61A21-MHL, 16510-90J00, 18-7896, 5033539, 5035404, 5035703, 778287, 778886, 778886
\$14.65 D9L71R



1360
Oil Filter
Suzuki 140 4 Stroke
Johnson 140 4 Stroke
Cross Ref #:
778887, 1360P, 16510-82703, 18-7897, 5030716, 5033919, 765600, 778887, 9-57815
\$13.19 D10L92R

Mercury



1360P
Oil Filter
Suzuki 140 4 Stroke
Johnson 140 4 Stroke
Cross Ref #:
16510-82703, 778887, 1360, 16510-82703, 18-7897, 5030716, 5033919, 765600, 778887, 9-57815
\$14.75 D8L92R



93J00
Oil Filter
Suzuki DF150-200A DF200-DF300
Johnson 200-250 4 Stroke
Cross Ref #:
16510-93J00, 16510-96J00, 16510-96J10, 18-7895, 18-7905, 18-7905-1, 5035703, 778888, 9-57818, 9-57819
\$13.25 D10L19R

Suzuki



161
O Ring, Oil Pump
Mercury 30-225 SportJet 90-120
J/E 311338
Cross Ref #:
25-62705, 311338, F748342, 18-7105, 311338, 62705, 80180, 9-76506
\$1.50 D1L25R



301917
O-Ring Seal, Remote Oil Fill
Johnson/Evinrude
Cross Ref #:
301917, 301917
\$0.76 DL26R

Tohatsu



5030465
Gasket, Oil Pan Drain
Johnson/Suzuki 200/225/250 4st
Suzuki 09168-12012
Cross Ref #:
09168-12012, 5030465,
\$1.70 D1L50R



FE800
Fluid Extractor, Manual 7.5L
Universal
Cross Ref #:
,
\$86.85 D65L63R

Yamaha



HR800
Hose Replacement
Universal for FE800

Cross Ref #:

\$28.27 D19L19R



XD100
Oil, Outboard E-tec XD100
Johnson/Evinrude

Cross Ref #:

764357,
\$49.59 D44L81R



FC1030
Oil, 1 Gallon
Yamalube 10W30

Cross Ref #:

LUB-10W30-FC-04, LUB10W-
30FC04
\$31.45 D25L32R



FC2040
Oil, 4 stroke
Yamalube

Cross Ref #:

FC-W 20W-40, LUB20W40FC04
\$32.90 D26L32R



FC2040-QT
Oil, 4 Stroke Qt
Yamalube

Cross Ref #:

LUB-20W40-FC-12, LUB20W-
40FC12
\$9.75 D7L86R



025454
Paint Light Blue Metallic
Johnson Evinrude

Cross Ref #:

173547,
\$13.15 D7L89R

Chrysler
Force

Honda

Johnson
Evinrude

Mercury

Suzuki

Tohatsu

Yamaha

JOHNSON/EVINRUDE REEDS

Model	Year	Part#	Model	Year	Part#
9.9HP		B122	100HP		B144
15HP	thru '07	B122	100HP FFI (Ficht)	2004-'05	B144P
15HP E-TEC	2010-'11	B123	105 Commercial	2003	B144
18HP/18 Jet		B128	105 Jet (6 cylinder)		B164
20HP	1985-'99	B128	110HP		B144
25HP (2 cylinder)	1977-'05	B128	112HP		B144
25D	1992-'95	B124	115HP (carbureted)	1978-'06	B144
25HP (3 cylinder)	1996 & up	B132	115HP FFI (Ficht)	1998-'06	B144P
25HP E-TEC	2009-'11	B123	115HP E-TEC	2007-'11	*B14616
28HP	1986-'96	B128	120HP (5-petal)		B145
28 Jet	1995 & up	B124	125HP	thru '90	B144
30HP	1984-'05	B128	125HP	1991-'95	B145
30 Jet	1999 & up	B124	130HP (4-petal)	1995-'97	B144
30HP E-TEC	2009-'11	B123	130HP	1998 & up	B146
35HP "A" models	86-'87	B124	130HP E-TEC	2009-'11	*B14616
35HP Except "A" models	1976-'96	B128	135HP (4 petal)		B144
35 Jet	1995-'97	B124	135HP FFI (Ficht)	2003-'06	B164P
35HP (3 cylinder)	1996 & up	B132	1.6 Sea Drive		B144
40HP	1984-'05	B124	140HP (4-petal)	thru '84	B144
40HP E-TEC	2004-'11	B126	140HP (5-petal)	85, '93	B145
40HP Comm.	81,'86,'89-'90	**	140HP (6-petal)	86-'88, '94	B146
45HP	1985-'97	B124	150HP (carbureted)		B164
48HP	1987-'96	B124	150 Intruder		B164
50HP (2 cylinder)	1981-'05	B124	150 Spitfire		B164
50HP (3 cylinder)	1995-'98	B133	150 FFI (Ficht)	1997-'06	B164P
50HP E-TEC	2004-'11	B126	150 E-TEC	2007-'11	B16624
55HP (3 cylinder)	68-'69	B133	155C		B164
55HP (2 cylinder)	1970-'05	B124	175HP (carbureted)		B164
55HP E-TEC	2008-'11	B126	175FFI (Ficht)	1997-'06	B164P
60HP	65-'67	B144	175 E-TEC	2007-'11	B16624
60HP (3 cylinder)	70-'71,'86 & up	B133	185HP	84-'85	B164
60HP (2 cylinder)	80-'85	B124	185HP	1986 & up	B166
60HP E-TEC (2 cyl)	2005-'11	B126	200HP	thru '85	B164
Sprint		B133	200HP "Looper"	1986 & up	B166
65HP (4 cylinder)	1968	B144	200HP	1986 & up	B166
65HP (3 cylinder)	72-'73,'95 & up	B133	200FFI (Ficht)	1999-'05	B166F
65 Jet		B144	200 E-TEC	2005-'11	B16624
65HP E-TEC (2 cyl)	2008-'11	B126	225HP	thru '01	B166
70HP	1974 & up	B133	225FFI (Ficht)	1999-'05	B166F
75HP	60-'65	B144	225 E-TEC	2005-'11	B16624
75HP	1975 & up	B133	235HP		B164
75HP FFI (Ficht) (4 cyl)	thru '03	B144P	235HP Sea Drive		B166
75HP E-TEC	2004-'11	B136	250HP	1991 & up	B186
80HP	66-'67	B144	250 E-TEC	2005-'11	B16624
80 Jet	1995 & up	B144	275HP V8	1986 & up	B186
85HP		B144	300HP V8	thru '85	B185
88HP		B144	300HP V8	1986 & up	B186
90HP (carbureted)	thru '06	B144	300HP V6 E-TEC	2008-'11	B16624
90FFI (Ficht)	1999-'03	B144P	2.5L	thru '85	B164
90HP (4 cylinder)	2006	B144	2.6L	thru '85	B164
90 E-TEC (3 cyl)	2004-'11	B136	2.7L	1986 & up	B166
			3.0L Sea Drive	1986 & up	B166

For sustained High RPM operation (racing), add R suffix, e.g. 166R



B122
Reed Kit, Boyesen
Johnson/Evinrude 9.9/15hp
Thru 1999
Cross Ref #:
\$29.95 D18L33R

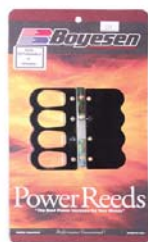

B124
Reed Kit, Boyesen
Johnson/Evinrude 35-50hp 2cyl
1986-99
Cross Ref #:
\$69.94 D42L81R



B124R
Reed Kit, Boyesen Race
Johnson/Evinrude 35-50hp 2cyl
High RPM Racing
Cross Ref #:
\$69.94 D42L81R

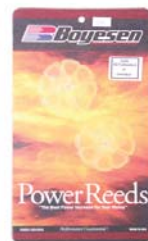

B128
Reed Kit, Boyesen
Johnson/Evinrude 20-35hp
1979-01
Cross Ref #:
\$87.94 D53L83R



B132
Reed Kit, Boyesen
Johnson/Evinrude 25/35hp 3cyl
1979-01
Cross Ref #:
\$43.95 D26L90R



B133
Reed Kit, Boyesen
Johnson/Evinrude 60, 70, 75hp
3 cyl 1970-99
Cross Ref #:
\$75.94 D46L48R

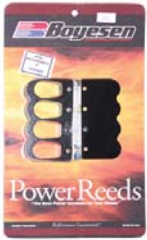

B144
Reed Kit, Boyesen
Johnson/Evinrude 60-140hp V4
1984 & Below Crossflows
Cross Ref #:
\$129.94 D79L53R

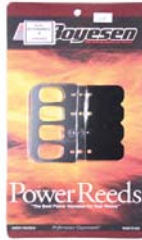

B144P
Reed Kit, Boyesen
Evinrude V4 FFI
1998-06
Cross Ref #:
\$129.94 D79L53R



B145
Reed Kit, Boyesen
Johnson/Evinrude V4 120hp
Cross Ref #:
\$144.94 D88L71R

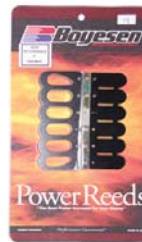

B146
Reed Kit, Boyesen 6 Petal
Johnson/Evinrude 140hp
1986-88, 1994
Cross Ref #:
\$144.94 D88L71R



B164
Reed Kit, Boyesen
Johnson/Evinrude 150-235hp
thru 1985
Cross Ref #:
\$174.93 D107L07R



B16624
Reed Kit, Boyesen
Evinrude 150-300hp E-tec
Cross Ref #:
\$269.92 D165L22R



B164-1
Reed, Single Boyesen
Johnson/Evinrude
Single leaf
Cross Ref #:
\$16.50 D10L15R



B164P
Reed Kit, Boyesen
Evinrude 150/175 FFI 97-06
135 FFI 03-06
Cross Ref #:
\$174.93 D107L07R

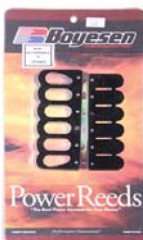

B166
Reed Kit, Boyesen
Johnson/Evinrude 185-225hp
1986 & Up Loopers
Cross Ref #:
\$209.93 D128L50R

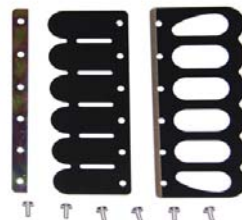

B166-1
Reed, Single Boyesen
Johnson/Evinrude
Single leaf
Cross Ref #:
\$16.74 D10L28R

Johnson / Evinrude
Boyesen Reeds



B166F
Reed Kit, Boyesen
Evinrude 200 FFI
1999-04
Cross Ref #:

\$209.93 D128L50R

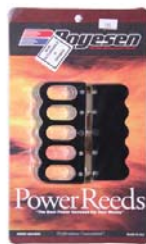

B185
Reed Kit, Boyesen
Johnson/Evinrude 275hp V8
1985 & Below
Cross Ref #:

\$269.92 D165L22R

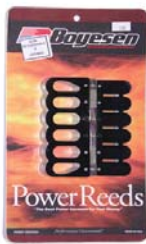

B186
Reed Kit, Boyesen
Johnson/Evinrude 250-300hp V8
1986 & Up
Cross Ref #:

\$269.92 D165L22R



2783
Reed Valve
Johnson/Evinrude 3cyl

Cross Ref #:
313420, 22450, 313420
\$16.99 D10L19R



2783-1
Reed Valve, OEM
Johnson/Evinrude 3cyl

Cross Ref #:
313420, 22450, 313420
\$23.49 D16L79R



2784
Reed Valve
Johnson/Evinrude V4 V6

Cross Ref #:
317739, 22460, 317739
\$14.99 D8L99R



2784-1
Reed Valve OEM
Johnson/Evinrude V4 V6

Cross Ref #:
317739, 317739
\$16.99 D14L95R



4934
Gasket, Reed Plate
Evinrude 200-300hp E-tec

Cross Ref #:
350934, 350934
\$10.05 D5L23R

	Part #	Application
Johnson / Evinrude	C122S	Evinrude 9.9-15HP 2 Cyl. Through 1999
	C124S	Evinrude 40-60HP 2 Cyl. 1970-1999
	C126ETS	Evinrude 40-65HP 2Cyl. E-Tec
	C127	Johnson/Evinrude 25-40hp 2 Cyl Big Twin
	C128	Johnson/Evinrude 18-35hp 2 Cyl 1979-2001
	C132	Johnson/Evinrude 25-35hp 3 Cyl 1996-2001
	C133S	Evinrude 50-75HP 3 cyl. 1968-1999
	C136ETS	Evinrude 75-90HP 3 Cyl. E-tec
	C144F	Johnson/Evinrude 90-115hp Ficht Ficht V4
	C144S	Evinrude 65-140HP 4 Cyl. 1968-1999
	C145S	Evinrude 120HP V4 1985 Looper
	C146ET	Evinrude 115-130HP E-tec 4 Cyl
	C146S	Evinrude 120-140HP 4 Cyl. Loop
	C164F	Evinrude 150-175hp Ficht
	C164S	Evinrude 150-235HP C/F
	C166ET	Evinrude 150-300HP E-tec
	C166S	Evinrude 185-250HP Looper
C185	Johnson/Evinrude 300hp V8 1991 5 Leaf	
C186	Johnson/Evinrude V8 6 Petal	

Chrysler
 Force

Honda

Johnson
 Evinrude

Mercury

Suzuki

Tohatsu

Yamaha



C122S
 Reed Kit
 Evinrude 9.9-15HP 2 Cyl.
 Through 1999
Cross Ref #:
 , CC122S
\$25.99 D18L36R



C126ETS
 Reed Kit
 Evinrude 40-65HP 2Cyl. E-Tec
Cross Ref #:
 , CC126ETS
\$71.98 D51L00R



C124S
 Reed Kit
 Evinrude 40-60HP 2 Cyl.
 1970-1999
Cross Ref #:
 , CC124S
\$58.36 D41L00R



C133S
 Reed Kit
 Evinrude 50-75HP 3 cyl.
 1968-1999
Cross Ref #:
 , CC133S
\$64.98 D45L90R



C136ETS
 Reed Kit
 Evinrude 75-90HP 3 Cyl. E-tec
Cross Ref #:
 , CC136ETS
\$92.98 D66L30R



C144S
 Reed Kit
 Evinrude 65-140HP 4 Cyl.
 1968-1999
Cross Ref #:
 , CC144S
\$114.98 D81L60R



C145S
 Reed Kit
 Evinrude 120HP V4 1985 Looper
Cross Ref #:
 , CC145S
\$128.98 D91L80R



C146ET
 Reed Kit
 Evinrude 115-130HP E-tec 4 Cyl
Cross Ref #:
 , CC146ET
\$128.98 D91L80R



C146S
 Reed Kit
 Evinrude 120-140HP 4 Cyl. Loop
Cross Ref #:
 , CC146S
\$128.94 D91L80R



C164S
 Reed Kit
 Evinrude 150-235HP C/F
Cross Ref #:
 , CC164S
\$157.48 D112L21R



C166ET
 Reed Kit
 Evinrude 150-300HP E-tec
Cross Ref #:
 , CC166ET
\$228.97 D163L21R



C166S
 Reed Kit
 Evinrude 185-250HP Looper
Cross Ref #:
 , CC166S
\$178.97 D127L51R

Johnson / Evinrude Spark Plugs



Evinrude / Johnson 1952-2010

Model	Year	OE #	Gap	Part #
1.5	1968-1970	502895	0.03	J6C
2/Colt/Jr.	1971-1990	502196	0.03	RJ6C
2.0/2.3	1991-2001†	505448	0.03	QL87YC or L87YC
2.5	1987-1988	437682	0.03	QL86C
3	1952-1968	502895	0.03	J6C
3.3	1991-2001†	505448	0.03	QL87YC or L87YC
3.5	2001-2006†	505448	0.03	QL87YC or L87YC
	1989-2001†	437682	.030	QL86C
*3/4/4 Deluxe Ultra/Excel 4 4	1987-1988	502180	.030	QL77JC4 or L78V Surface gap
	1969-1976	502895	.030	J6C
4	1977-1987	437682	0.03	QL86C or L86C
4	1988	502180	0.03	QL77JC4
4.5	1980-1985	437682	0.03	QL86C
5	1965-1968	502895	0.03	J6C
5 (109 cc)	1998-2001†	5030142	0.03	BPR7HS
5.5	1954-1964	502895	0.03	J6C
6	1965-1976	502895	0.03	J6C
6	1977-1979	502180	0.03	QL77JC4
6.5 Comm.	1981-1993	502180	0.03	QL77JC4
7.5	1952-1958	502895	0.03	J6C
6/7.5/8/8Comm.	1980-2005†	437682	0.03	QL86C or QL77JC4
9.5	1964-1973	502193	0.03	J4C
9.9	1974-1976	387694	0.03	UL81C
9.9	1977-1992	502180	0.03	QL77JC4 or QL82C
10	1952-1958	502895	0.03	J6C
10	1959-1963	502193	0.03	J4C
10 Comm.	1991-1992	502180	0.03	QL77JC4
10/15 Comm.	1993-2001†	437684	0.03	QL82C
14	1988-1989	502180	0.03	QL77JC4
14 Comm.	1981-1991	502180	0.03	QL77JC4
15	1974-1976	387694	0.03	UL81C
15	1977-1992	502180	0.03	QL77JC4 or L78V
9.9 & 15 Big Bore	1993-2006†	437684	0.03	QL82C
15	1954-1956	502895	0.03	J6C
15 Comm.	1991-1992	502180	0.03	QL77JC4 or QL16V
18	1957-1973	5021932	0.03	J4C
*18 JET (25 HP)	1995-2001†	502180	0.03	Q77JC4or QL82Cor L78V
20	1966-1973	502193	0.03	J4C
25	1952-1955	502193	0.03	J4C
	1969-1976	502193	.030	J4C
*25 *20/25/28/30/35 (2 cyl)	1977-2005†	502180	.030	QL77JC4 or QL82C or L78V
*25 Comm.)	1981-2001†	502178	Surface gap	QL16V or L16V
25 (3 cyl)	1995-1997	437682	0.03	QL86C
25 (3 cyl)	1998-2001†	437684	0.03	QL82C
28	1962-1964	502193	0.03	J4C
28 JET (40 HP)	1992-2001†	505448	0.03	QL78YC
30	1956	502895	0.03	J6C
33	1965-1971	502193	0.03	J4C
35	1957-1959	502895	0.03	J6C
35	1976	387694	0.03	UL81C
35 (3 cyl)	1995-1997	437682	0.03	QL86C
35 (3 cyl)	1998-2001†	437684	0.03	QL82C
35 JET (50 HP)	1993-2001†	505448	0.03	QL78YC
40	1960-1973	502193	0.03	J4C
40	1974-1976	387694	0.03	UL81C



312B

Spark Plug Cap, NGK Black

X-ref # 8636

Retail: \$6.67 D4L35R



312R

Spark Plug Cap, NGK Red

X-ref # 8955

Retail: \$7.18 D4L35R



6288

Lanyard, Ignition Safety

X-ref # 176288

Retail: \$22.00 D19L66R



2888

Tether

X-ref # 432230

Retail: \$10.99 D6L59R

Evinrude / Johnson 1952-2010

Model	Year	OE #	Gap	Part #
40 Comm. (43 cu.in.)	1981-1990	387694	0.03	UL81C
*40 Comm. (45 cu.in.)	1984-2001†	502178	Surface gap	QL16V
*45/55 Comm.	1986-2005†	502178	Surface gap	QL16V or L16V
50 V4	1958-1959	502193	0.03	J4C
50	1971-1975	502180	0.03	QL77JC4 or L77JC4
*40/48/50 (2 cyl)	1980-1988	502180	.030 Surface gap	QL77JC4 or L78v
40/48/50 (2 cyl)	1989-2005†	505448	0.03	QL78YC
55 (3 cyl)	1995-1998†	505448	0.03	QL78YC
55 (3 cyl)	1968-1969	502896	0.03	L76V or L77JC4
55 (2 cyl)	1976-1989	502180	.030 Surface gap	QL77JC4 or L78V
60 (2 cyl)	1980-1985	502180	.030 Surface gap	QL77JC4 or L78V
60 (3 cyl)	1970-1971	502180	.030 Surface gap	QL77JC4 or L78V
60 V4	1964-1967	502193	0.03	J4C
65 V4	1968	502180	.030 Surface gap	QL77JC4 or L76V
*65 (3 cyl)	1972-1973	502194	0.03	L77JC4
*65 Comm.	1984-1987	502180	.030 Surface gap	QL77JC4 or L78V
65 Comm.	1988-2001†	502178	Surface gap	QL16V or L16V
*60/70/75 (3 cyl 49 cu.in.)	1975-1989	502180	0.03	QL77JC4 or L77JC4
60-70 (3 cyl 56 cu.in.)	1989-1993	502180	0.03	QL77JC4 or L77JC4
*60-70 (3 cyl 56 cu.in.)	1994-2001†	505448	0.03	QL78YC
*65 JET (90° CV)	1992-1994	502180	0.03	QL77JC4 or QL82C
75 V4	1960-1965	502193	0.03	J4C
80 V4	1966-1967	502193	0.03	J4C
85 V4	1968-1972	502180	.030 Surface gap	QL77JC4 or L76V
85 V4	1973-1980	502180	0.03	QL77JC4 or L77jc4
90 V4	1964-1965	502193	0.03	J4C
80 JET 88/90/110/112/115 (90 CV)	1979-1998†	502180	0.03	QL77JC4 or QL82C
*90 /115 (60° LV)	1995-2006†	505448	0.03	QL78YC
*90/115 Turbojet (90° CV)	1994-1997	502180	0.03	QL77JC4 or QL82C
100	1996	502193	0.03	J4C
100	1967-1968	502180	.030 Surface gap	QL77JC4 or L78V
100	1971-1972	502180	.030 Surface gap	QL77JC4 or L76V
*100 Comm. (90° CV)	1984-1997	502178	Surface gap	QL16V or 78V
*105 JET (60° LV)	1993-2001†	505448	0.03	QL78YC
*105 Comm. (60° LV)	1997-2001†	505448	0.03	QL78YC
115	1969-1970	502180	.030 Surface gap	QL77JC4 or L76V
115	1973-1979	502180	.030 Surface gap	QL77JC4 or QL16V
*120/130/140 (90° LV)	1985-2001†	505448	.030 Surface gap	QL78YC or QL16V
125	1971-1972	502896	0.03	L76V
135/140	1973-1984	502195	Surface gap	UL77V or L16V
150/155 (90° CV)	1978-1987	502195	Surface gap	UL77V or L16V
*150/155 (90° CV)	1988-1991	502180	0.03	QL77JC4
*155 Comm. (90° CV)	1989-1992	502178	Surface gap	QL16V
175/185	1977-1987	502195	Surface gap	UL77V or QL16V
*150/175 (60° LV)	1991-2006†	505448	0.03	QL78YC
*150 Comm. (60° LV)	1993-1999†	505448	0.03	QL78YC
*185 Comm.	1990-1993	502178	0.03	QL16V Surface gap or QL77JC4
200	1976-1983	502195	Surface gap	UL77V or QL16V
*200/225	1986-1993	502180	0.03	QL77JC4
*200 Comm.	1992	502178	Surface gap	QL16V or L16V
*200 Comm.	1993-1999†	505448	.030	QL78YC
*200/225/250 (90° LOOP V6)	1994-2001†	505448	.030	QL78YC
235	1978-1985	502178	Surface gap	QL16V or UL77V
*V8 All	1985-1998†	505448	0.03	QL78YC

BRT10
Ring Terminal



28870

Kill Switch & Lanyard

X-ref # 585134

Retail: \$36.99 D22L19R



1802

Ignition Switch

X-ref # 393301

Retail: \$31.99 D22L39R



39160

Push Switch, Momentary On

X-ref #

Retail: \$21.19 D11L84R



5801

Ignition Switch

X-ref # 175974

Retail: \$69.49 D62L11R



Chrysler Force
Honda
Johnson Evinrude
Mercury
Suzuki
Tohatsu
Yamaha

Evinrude E-tec

Model	Year	OE #	Gap	Part #
25/30 E-tec	2009-2010	5007419	0.028	QC10WEP
40/50/60 E-tec	2004-2005†	5001866	0.028	QC12PEP
40/50/60 E-tec	2006-2007†	5006525	0.028	QC12PEPB
40/50/60 E-tec	2008-2010	5007419	0.028	QC10WEP
75/90 E-tec	2004-2005†	5001866	0.03	QC12PEP
75/90 E-tec	2006-2007†	5006525	0.03	QC12PEPB
75/90 E-tec	2008-2010	5007419	0.028	QC10WEP
115 (60° LV) E-tec	2007†	5006308	0.028	QC10PEPB
115/130 (60° LV) E-tec	2008-2010	5007419	0.028	QC10WEP
150/175/200 (60° LV) E-tec	2007†	5006308	0.028	QC10PEPB
150/175/200 (60° LV) E-tec	2008-2010	5007419	0.028	QC10WEP
200/225/250 3.3 L E-tec	2005-2006†	5006308	0.028	QC10PEPB or QC10WEP
200/225/250 3.3 L E-tec	2007†	5007419	0.028	QC10WEP
200/225/250 3.3 L E-tec	2008	5007419	0.028	QC10WEP
200/225/250 3.3 L E-tec	2008 H Suffix	5007597	0.028	QC8WEP
200/225/250 3.3 L E-tec	2010	5007597	0.028	QC8WEP
250/300 3.4 L E-tec	2010	5007597	0.028	QC8WEP

Evinrude DI & FFI

Model	Year	OE #	Gap	Part #
90/115 FFI	1998-1999	5001111	.030	7712
90/115 DI/FFI	2000	5001211	0.030	XC1PEPB
150/175 60° FFI w/o Pinned Heads	1997-1999	5001111	0.030	7712
150/175 60° FFI w/ Pinned Heads	2000-2002	5001211	0.030	XC1PEPB
200/225/250 90°	1999-2002	5001866	.030	QC12PEP

Use ECU Lable or SeeServiceBulletin # 2360

Johnson 4 Stoke

Model	Year	OE #	Gap	Part #
4/5/6 138 cc 4 Stoke	2003-2005*†	5030600	0.030	BPR6ES
5/6 128 cc 4 Stoke	1997-2004†	449537	0.027	RP10HC
8 211 cc 4 Stoke	1995-2004†	449537	0.027	RP10HC
9.9 211 cc 4 Stoke	1995-1998†	449537	0.027	RP10HC
9.9/15 302 cc 4 Stoke	2002-2004†	5031287	0.030	DCPR6E
9.9/15 302 cc 4 Stoke	2005†	5033634	0.030	BKR6E
9.9/15 305 cc 4 Stoke	1995-2001†	584918	0.030	RA8HC
25/30 4 Stoke	2000-2001†	5031287	0.030	DCPR6E
40/50 4 Stoke	1999-2005†	5031287	0.030	DCPR6E
60/70 4 Stoke	2002-2005†	5030600	0.030	BPR6ES
70 4 Stoke	1998-2001†	5030600	0.030	BPR6ES
90/115/140 4 Stoke	2003-2005†	5033634	0.030	BKR6E
200/225	2004-2005†	5033634	0.030	BKR6E

Marine

The Power of WAI

Features:

- Extensive product line available with +450 part numbers
- WAI products are tested to OE specifications
- 100% NEW units (no core)
- WAI / Transpo electronics in all alternators
- Premium WBD bearing
- J1171 marine certification approved
- Online ordering and cataloguing (e-store)



USA

WAI Corporate Florida
3300 Corporate Way
Miramar, FL 33025

www.waiglobal.com

WAI, A USA COMPANY

Toll Free: 1.800.877.3340



TECNOSEAL
save your dreams

Zinc, Aluminum and Magnesium Marine Anodes for Pleasure Boats and Yachts.

Tecnoseal is one of the world's leading suppliers of sacrificial anodes for cathodic protection in the leisure boat market, and for shipping, offshore and industrial applications. With over 30 years of experience, we produce and supply from our foundry in Grosseto (Tuscany) Zinc, Aluminum and Magnesium anodes with our own peculiar passion for seeking top quality perfection of the product and the customer service.



Hull Anodes



Shaft Anodes



Plates



Stern Anodes

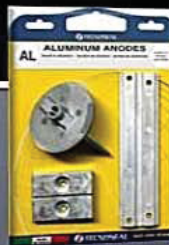

Engine Anodes



Skeg Anodes



M.E.D.S.

MARINE ENGINE DIAGNOSTIC SYSTEM

**BUNDLE
OPTIONS**

**Helping Independent
Technicians Generate
More Repair Revenue!**



To Learn more about M.E.D.S. & View
the Engines M.E.D.S. Supports,
Visit www.cdielectronics.com
and Check Out the
M.E.D.S. Diagnostic Software Tab at
the Top of the Page!

M.E.D.S. Bundle Options

Name	Part Number	Includes
Basic Bundle	531-0200T1	Mercury, Yamaha, J/E
Standard Bundle	531-0500T	Merc, Yam, J/E, Suzuki, Honda, MEFI 1-4
Professional Bundle	531-0500T3	Merc, Yam, J/E, Suzuki, Honda, SeaDoo, MEFI 1-4, CANbus



Customer/Technical Support: 1.256.772.3829 • Toll Free: 1.800.467.3371 • cdielectronics.com



XT-Series Alternators

**For WakeBoat and
Inboard Gas Applications**

**MORE POWER
AT IDLE!**

170A in a Small Case Package
Up to 110A at Idle Speeds
Drop-in Replacement for Underpowered Vessels
Custom High Speed Bearings for Long Life
USCG Title 33, ISO 8846 and SAE J1171 Certified



**170A Single
Foot (11Si)
XT-SF-170-IR**



**170A Vortec
Mount (9Si)
XT-VT-170-IR**



SCAN ME



www.balmar.net • Customer Service: +1 (360) 435-6100 x1 • Technical Support: +1(360) 435-6100 x3



Chrysler
Force

Honda

Johnson
Evinrude

Mercury

Suzuki

Tohatsu

Yamaha

The Warranty **DOES NOT** cover such things as:

FREIGHT DAMAGE



Pro part boxes are not shipping boxes. If you are shipping a part to a customer or sending a warranty return, the part must be packaged in a way to prevent possible damage. Place extra packing material around the part, place it back in the part box and then into a well packed, sturdy shipping container.

To prevent damage, properly pack all parts before reshipment.



BROKEN SOLENOIDS

The solenoid was not broken when the starter was packaged to be shipped. We have special boxes made for the starters, and we use special packing materials to ensure the item will arrive to the customer safely. Sometimes, though, the packages are mishandled by the carrier (i.e., dropped or thrown) and the solenoid becomes damaged. This is the carrier's responsibility. It is not a material defect; therefore it is **not covered by warranty**.



RUST, CORROSION OR SUBMERSIONS

Pro treats every component with a special rust and corrosion resistant coating to prevent water damage. However, it is impossible to protect the unit from direct contact with water. Therefore, a failure directly caused by rust, corrosion or submersion is **not covered by warranty**.

BROKEN MOUNTING FLANGES OR SHAFTS

A broken flange is typically caused by improper installation. The mounting holes may look evenly spaced in a triangular pattern, but they are not—one hole is slightly offset. Forcing a mounting bolt into the offset hole may cause the flange to break. This may also occur if the mounting bolts are not tightened evenly. A broken shaft is caused by a malfunction in the gearbox. These breaks are not material defects, and they are **not covered by warranty**.



CUT WIRES OR DISMANTLED UNITS

Cutting a unit's wires or dismantling a unit immediately voids the manufacturer's warranty. In addition, taking a motor off the reservoir and trying to install it on an old reservoir usually damages the brushes and seals in the motor. Disassembled parts are **not covered by warranty**.

BROKEN NOSE HOUSINGS, DRIVE GEARS OR INTERNAL GEARS

This type of failure is always blamed on a bad casting, defective drive gear or internal gears. In fact, it is caused when a starter, spinning at a high rate of rpm, comes to an abrupt stop. This can occur when an engine backfires or momentarily releasing the start switch and re-engaging the starter before it has spun down. It may also happen when a cylinder suffers a water hydraulic lock. In either case, the damage is not due to a defective part, and is **not covered by warranty**.



JOHNSON/EVINRUDE ELECTRICAL APPLICATION CHART

HP	Model	Year#	Cyl	Power Pack/ Limit	Stator	Rect/Reg	Trigger
4		77-80	2	113-2453 CD2 NO LIMIT	173-1670	-	133-3387
4	-	81-88	2	-	Magneto	-	18-5156
4	Manual Start	1985	2	113-2285 CD2 NO LIMIT	173-1670	-	133-3387
4	RDH	1989	2	113-4488 Conversion Kit	173-1670	-	133-3387
4	-	1993	2	113-4489 Conversion Kit	173-1670	5709	133-3387
4	Comm	94-96	2	113-2285 CD2 NO LIMIT	173-1670	-	133-3387
4	Deluxe	1995	2	113-2285 CD2 NO LIMIT	173-1670	-	133-3387
4.5	-	1985	2	113-2285 CD2 NO LIMIT	173-1670	-	133-3387
5	Elect Start	1985	2	113-2285 CD2 NO LIMIT	173-1670	5709	133-3387
5	Manual Start	1985	2	113-2285 CD2 NO LIMIT	173-1670	-	133-3387
5	DR, RC,RL, BA	89-90	2	113-4488 Conversion Kit	173-1670	5709	133-3387
5	-	91-92	2	113-4488 Conversion Kit	173-1670	5709	133-3387
5	-	93-97	2	113-2285 CD2 NO LIMIT	173-1670	5709	133-3387
5	DR, RE ,RL, SR	1997	2	113-2285 CD2 NO LIMIT	173-1670	5709	133-3387
5	DR	1998	2	113-2285 CD2 NO LIMIT	173-1670	5709	133-3387
5	RS, RL	2000	2	113-2285 CD2 NO LIMIT	-	-	-
5	4 Stroke	1997	2	-	* 445016	-	-
5	4 Stroke	2000	2	* 440211 CD2 LIMITED	* 445128	-	* 445018
6	-	77-84	2	113-2453 CD2 NO LIMIT	173-1670	-	133-3387
6	Manual Start	1985-86	2	113-2285 CD2 NO LIMIT	173-1670	-	133-3387
6	Elect Start	1985-88	2	113-2285 CD2 NO LIMIT	173-1670	5709	133-3387
6	-	89-90	2	113-4488 Conversion Kit	173-1670	5709	133-3387
6	-	91-92	2	113-4488 Conversion Kit	173-1670	5709	133-3387
6	-	93-01	2	113-2285 CD2 NO LIMIT	173-1670	5709	133-3387
6	4 Stroke	2000	2	* 440211 CD2 LIMITED	* 445128	-	* 445018
6.5	Comm	89-90	2	113-4488 Conversion Kit	173-1670	5709	133-3387
8		1984	2	113-2474 CD2 5800 L	173-1670	5709	133-3387
8	Manual Start	1985-88	2	113-2285 CD2 NO LIMIT	173-1670	-	133-3387
8	Elect Start	1985-88	2	113-3241 CD2 5800 L	173-1670	5709	133-3387
8	-	89-90	2	113-4488 Conversion Kit	173-1670	5709	133-3387
8	-	91-92	2	113-4488 Conversion Kit	173-1670	5709	133-3387
8	DR/RE/RL/SR	94-97	2	113-2285 CD2 NO LIMIT	173-1670	5709	133-3387
8	RE/RL/RS	98-03	2	113-2285 CD2 NO LIMIT	173-1670	5709	133-3387
8	RV/RX	98-03	2	113-2285 CD2 NO LIMIT	173-1670	5709	133-3387
8	Comm	94-01	2	113-2285 CD2 NO LIMIT	173-1670	-	133-3387
8	4Stroke,EI St.	1995	2	-	-	193-4890	IN PACK
8	4Stroke,Mn St	1996	2	* 445017	* 445016	-	IN PACK
8	4 Stroke,EI St	1996	2	* 445017	* 445016	153-5114	IN PACK
8	Manual Start	1996	2	* 445017	* 445016	-	IN PACK
8	4 Stroke,EI St.	1997	2	* 445017	* 445016	153-5114	IN PACK
8	4 Stroke,EI St	2000	2	* 440211 CD2 LIMITED	* 445128	-	* 445018
9.9	Manual Start	77-82	2	113-2453 CD2 NO LIMIT	173-1670	-	133-3387
9.9	Elect Start	77-83	2	113-2453 CD2 NO LIMIT	173-1651	5709	IN STATOR
9.9	Manual Start	83-84	2	113-2453 CD2 NO LIMIT	173-1670	5709	133-3387
9.9	Manual Start	85-87	2	113-2453 CD2 NO LIMIT	173-1670	-	133-3387
9.9	Elect Start	1984	2	113-2453 CD2 NO LIMIT	173-1670	5709	133-3387
9.9	Elect Start	1985	2	113-2285 CD2 NO LIMIT	173-1670	5709	133-3387
9.9	-	1988	2	113-2285 CD2 NO LIMIT	173-1670	5709	133-3387
9.9	-	89-91	2	113-4488 Conversion Kit	173-1670	5709	133-3387
9.9	-	1992	2	113-4488 Conversion Kit	173-1670	5709	133-3387
9.9	-	1993	2	113-4783 CD2 NO LIMIT	173-1651	153-4597	IN STATOR
9.9	-	1994	2	113-4783 CD2 NO LIMIT	173-1670	-	133-3387
9.9	Manual Start	1995	2	113-4783 CD2 NO LIMIT	173-1670	-	133-3387
9.9	Elect Start	1995	2	113-4783 CD2 NO LIMIT	173-1651	153-4597	IN STATOR
9.9	Manual Start	96-05	2	113-4783 CD2 NO LIMIT	173-1670	-	133-3387

* Indicates an item available as an OEM Special Order



JOHNSON/EVINRUDE ELECTRICAL APPLICATION CHART

HP	Model	Year#	Cyl	Harness	Ign Coil	Starter Motor	Solenoid	Trim Motor	Relay
4		77-80	2	-	5176	-	-	-	-
4	-	81-88	2	-	183-4477	-	-	-	-
4	Manual Start	1985	2	-	5176	-	-	-	-
4	RDH	1989	2	-	5176	-	-	-	-
4	-	1993	2	-	3740	-	-	-	-
4	Comm	94-96	2	-	5176	-	-	-	-
4	Deluxe	1995	2	-	5176	-	-	-	-
4.5	-	1985	2	-	5176	-	-	-	-
5	Elect Start	1985	2	-	5176	-	-	-	-
5	Manual Start	1985	2	-	5176	-	-	-	-
5	DR, RC,RL, BA	89-90	2	-	5176	-	-	-	-
5	-	91-92	2	-	5176	-	-	-	-
5	-	93-97	2	-	3740	-	-	-	-
5	DR, RE ,RL, SR	1997	2	-	3740	-	-	-	-
5	DR	1998	2	-	3740	-	-	-	-
5	RS, RL	2000	2	-	NLA	-	-	-	-
5	4 Stroke	1997	2	-	NLA	-	-	-	-
5	4 Stroke	2000	2	-	NLA	-	-	-	-
6	-	77-84	2	-	5176	-	-	-	-
6	Manual Start	1985-86	2	-	5176	-	-	-	-
6	Elect Start	1985-88	2	-	5176	-	-	-	-
6	-	89-90	2	-	5176	-	-	-	-
6	-	91-92	2	-	3740	-	-	-	-
6	-	93-01	2	-	3740	-	-	-	-
6	4 Stroke	2000	2	-	NLA	-	-	-	-
6.5	Comm	89-90	2	-	5176	-	-	-	-
8	-	1984	2	-	5176	-	-	-	-
8	Manual Start	1985-88	2	-	5176	-	-	-	-
8	Elect Start	1985-88	2	-	5176	-	-	-	-
8	-	89-90	2	-	5176	-	-	-	-
8	-	91-92	2	-	3740	-	-	-	-
8	DR/RE/RL/SR	94-97	2	-	3740	-	-	-	-
8	RE/RL/RS	98-03	2	-	3740	-	-	-	-
8	RV/RX	98-03	2	-	3740	-	-	-	-
8	Comm	94-01	2	-	3740	-	-	-	-
8	4Stroke,EI St.	1995	2	-	NLA	-	-	-	-
8	4Stroke,Mn St	1996	2	-	NLA	-	-	-	-
8	4 Stroke,EI St	1996	2	-	NLA	5369	SW580	-	-
8	Manual Start	1996	2	-	NLA	-	-	-	-
8	4 Stroke,EI St.	1997	2	-	NLA	5369	SW580	-	-
8	4 Stroke,EI St	2000	2	-	NLA	5369	SW580	-	-
9.9	Manual Start	77-82	2	-	5176	-	-	-	-
9.9	Elect Start	77-83	2	-	5176	5369	SW580	-	-
9.9	Manual Start	83-84	2	-	5176	-	-	-	-
9.9	Manual Start	85-87	2	-	5176	-	-	-	-
9.9	Elect Start	1984	2	-	5176	5361	SW580	-	-
9.9	Elect Start	1985	2	-	5176	5368	SW580	-	-
9.9	-	1988	2	-	5176	5369	SW580	-	-
9.9	-	89-91	2	* 584067	3740	5369	SW580	-	-
9.9	-	1992	2	-	3740	5369	SW580	-	-
9.9	-	1993	2	-	3740	5361	SW580	-	-
9.9	-	1994	2	-	3740	5361	SW580	-	-
9.9	Manual Start	1995	2	-	3740	-	-	-	-
9.9	Elect Start	1995	2	-	3740	5361	SW580	-	-
9.9	Manual Start	96-05	2	-	3740	-	-	-	-

* Indicates an item available as an OEM Special Order

Chrysler
Force

Honda

Johnson
Evinrude

Mercury

Suzuki

Tohatsu

Yamaha

JOHNSON/EVINRUDE ELECTRICAL APPLICATION CHART

HP	Model	Year#	Cyl	Power Pack/ Limit	Stator	Rect/Reg	Trigger
9.9	Elect Start	96-05	2	113-4783 CD2 NO LIMIT	173-1651	153-4597	IN STATOR
9.9	4 Stroke,Mn St	95-01	2	* 586136 CD2 OPTICAL	173-4954	-	IN PACK
9.9	4 Stroke,EI St	95-01	2	* 586505 CD2 OPTICAL	173-4954	193-4890	IN PACK
10		85-88	2	113-2285 CD2 NO LIMIT	173-1670	5709	133-3387
10	Comm	89-90	2	113-4488 Conversion Kit	173-1670	5709	133-3387
10	Comm	1994	2	113-4783 CD2 NO LIMIT	173-1670	-	133-3387
10	4 Stroke	96-98	2	* 586650 CD2 OPTICAL	173-4954	193-4890	IN PACK
11	Comm	1987	2	113-2285 CD2 NO LIMIT	173-1670	153-1778	133-3387
14	-	1988	2	113-2285 CD2 NO LIMIT	173-1670	153-1778	133-3387
14	-	89-90	2	113-4488 Conversion Kit	173-1670	153-1778	133-3387
15	Manual Start	77-82	2	113-2453 CD2 NO LIMIT	173-1670	-	133-3387
15	Elect Start	77-83	2	113-2453 CD2 NO LIMIT	173-1651	153-1778	IN STATOR
15	Manual Start	83-84	2	113-2453 CD2 NO LIMIT	173-1670	-	133-3387
15	Sail	1983	2	113-2453 CD2 NO LIMIT	173-1670	153-1778	133-3387
15	Elect Start	1984	2	113-2453 CD2 NO LIMIT	173-1670	153-1778	133-3387
15	-	85-88	2	113-2285 CD2 NO LIMIT	173-1670	153-1778	133-3387
15	-	89-91	2	113-4488 Conversion Kit	173-1670	153-1778	133-3387
15	-	1992	2	113-4489 Conversion Kit	173-1670	153-1778	133-3387
15	-	1993	2	113-4783 CD2 NO LIMIT	173-1651	153-4597	IN STATOR
15	-	1994	2	113-4783 CD2 NO LIMIT	173-1670	-	133-3387
15	Elect Start	1995	2	113-4783 CD2 NO LIMIT	173-1651	153-4597	IN STATOR
15	BA, Man Star	95-00	2	113-4783 CD2 NO LIMIT	173-1670	-	133-3387
15	Manual Start	95-05	2	113-4783 CD2 NO LIMIT	173-1670	-	133-3387
15	Elect Start	96-01	2	113-4783 CD2 NO LIMIT	173-1651	153-4597	IN STATOR
15	Comm	00-05	2	113-4783 CD2 NO LIMIT	173-1670	-	133-3387
15	4 Strk,Man.Str	1995-00	2	* 586650 CD2 OPTICAL	* 584614	-	IN PACK
15	4 Stroke,EI St	1995	2	* 586650 CD2 OPTICAL	173-4954	153-5081	IN PACK
15	4 Strk Mn St	96-98	2	* 586650 CD2 OPTICAL	* 584614	-	IN PACK
15	4 Strk,EI St	96-00	2	* 586650 CD2 OPTICAL	173-4954	153-5081	IN PACK
15	4 Strk, Mn St	99-00	2	* 586650 CD2 OPTICAL	173-4954	-	IN PACK
15	4 Strk,EI St	2000-04	2	* 586650 CD2 OPTICAL	173-4954	153-5081	IN PACK
18	Jet, 25 JRE	95-98	2	113-4767 CD2 SL6100	173-1670	-	133-3387
20	Manual Start	77-84	2	113-2453 CD2 NO LIMIT	173-1670	-	133-3387
20	Elect Start	77-81	2	113-2453 CD2 NO LIMIT	173-1651	153-1778	IN STATOR
20	Elect Start	82-84	2	113-2453 CD2 NO LIMIT	173-1670	153-1778	133-3387
20	Manual Start	85-88	2	113-2285 CD2 NO LIMIT	173-1670	-	133-3387
20	Elect Start	85-88	2	113-2285 CD2 NO LIMIT	173-1670	153-1778	133-3387
20	Manual Start	89-91	2	113-4489 Conversion Kit	173-1670	153-1778	133-3387
20	Elect Start	89-91	2	113-4489 Conversion Kit	173-1670	153-1778	133-3387
20	EE, EL, IE, SE	1992	2	113-4489 Conversion Kit	173-1670	153-1778	133-3387
20	Manual Start	93-99	2	113-4767 CD2 SL 6100	173-1670	-	133-3387
20	Elect Start	93-95	2	113-4767 CD2 SL 6100	173-1670	153-1778	133-3387
20	Elect Start	96-98	2	113-4767 CD2 SL 6100	173-1670	153-1778	133-3387
20	Jet	2000	2	113-4767 CD2 SL 6100	173-1670	-	133-3387
25	Elect Start	1977	2	113-2453 CD2 NO LIMIT	173-1651	153-1778	IN STATOR
25	Manual Start	77-84	2	113-2453 CD2 NO LIMIT	173-1670	-	-
25	Elect Start	78-81	2	113-2453 CD2 NO LIMIT	173-1651	153-1778	IN STATOR
25	Elect Start	82-84	2	113-2453 CD2 NO LIMIT	173-1670	153-1778	133-3387
25	Manual Start	85-88	2	113-2285 CD2 NO LIMIT	173-1670	-	133-3387
25	Elect Start	85-87	2	113-2285 CD2 NO LIMIT	173-1670	153-1778	133-3387
25	Elect Start	1988	2	113-2285 CD2 NO LIMIT	173-1670	153-1778	133-3387
25	Manual Start	89-92	2	113-4489 Conversion Kit	173-1670	153-1778	133-3387
25	DR, DE, DT	1989	2	113-4489 Conversion Kit	173-1670	153-1778	133-3387
25	EE, EL, IE, SE	89-91	2	113-4489 Conversion Kit	173-1670	153-1778	133-3387
25	TL	1990	2	113-4489 Conversion Kitt	173-1670	153-1778	133-3387

* Indicates an item available as an OEM Special Order



JOHNSON/EVINRUDE ELECTRICAL APPLICATION CHART

HP	Model	Year#	Cyl	Harness	Ign Coil	Starter Motor	Solenoid	Trim Motor	Relay
9.9	Elect Start	96-05	2	* 586025	3740	5361	SW580	-	-
9.9	4 Stroke,Mn St	95-01	2	* 585235	NLA	-	-	-	-
9.9	4 Stroke,El St	95-01	2	-	NLA	5368	SW580	-	-
10		85-88	2	-	5176	5369	SW580	-	-
10	Comm	89-90	2	-	5176	5369	SW580	-	-
10	Comm	1994	2	-	5176	5361	SW580	-	-
10	4 Stroke	96-98	2	-	-	5368	SW580	-	-
11	Comm	1987	2	-	5176	-	-	-	-
14	-	1988	2	-	5176	-	-	-	-
14	-	89-90	2	-	5176	-	-	-	-
15	Manual Start	77-82	2	-	5176	-	-	-	-
15	Elect Start	77-83	2	-	5176	5369	SW580	-	-
15	Manual Start	83-84	2	-	5176	-	-	-	-
15	Sail	1983	2	-	5176	5369	SW580	-	-
15	Elect Start	1984	2	-	5176	5361	SW580	-	-
15	-	85-88	2	-	5176	5369	SW580	-	-
15	-	89-91	2	* 584067	5176	5369	SW580	-	-
15	-	1992	2	-	3740	5369	SW580	-	-
15	-	1993	2	-	3740	5361	SW580	-	-
15	-	1994	2	-	3740	5361	SW580	-	-
15	Elect Start	1995	2	-	3740	5368	SW580	-	-
15	BA, Man Star	95-00	2	-	3740	-	-	-	-
15	Manual Start	95-05	2	-	3740	-	-	-	-
15	Elect Start	96-01	2	* 586025	3740	5361	SW580	-	-
15	Comm	00-05	2	-	3740	5361	SW580	-	-
15	4 Strk,Man.Str	1995-00	2	-	-	-	-	-	-
15	4 Stroke,El St	1995	2	-	-	5368	SW580	-	-
15	4 Strk Mn St	96-98	2	-	-	-	-	-	-
15	4 Strk,El St	96-00	2	-	-	5368	SW580	-	-
15	4 Strk, Mn St	99-00	2	-	-	-	-	-	-
15	4 Strk,El St	2000-04	2	-	-	5368	SW580	-	-
18	Jet, 25 JRE	95-98	2	-	3740	-	-	-	-
20	Manual Start	77-84	2	-	5176	-	-	-	-
20	Elect Start	77-81	2	413-9914	5176	-	-	-	-
20	Elect Start	82-84	2	413-1818	5176	5390	890	-	-
20	Manual Start	85-88	2	-	5176	-	-	-	-
20	Elect Start	85-88	2	* 582524	5176	5390	890	-	-
20	Manual Start	89-91	2	-	5176	5390	890	-	-
20	Elect Start	89-91	2	-	5176	5390	890	-	-
20	EE, EL, IE, SE	1992	2	413-4398	5176	5390	890	-	-
20	Manual Start	93-99	2	-	5176	-	-	-	-
20	Elect Start	93-95	2	-	5176	5376	890	-	-
20	Elect Start	96-98	2	413-0016	5176	5376	890	-	-
20	Jet	2000	2	413-0016	5176	-	-	-	-
25	Elect Start	1977	2	413-9914	5176	5376	890	-	-
25	Manual Start	77-84	2	-	5176	-	-	-	-
25	Elect Start	78-81	2	413-9914	5176	5376	890	-	-
25	Elect Start	82-84	2	413-1818	5176	5376	890	-	-
25	Manual Start	85-88	2	-	5176	-	-	-	-
25	Elect Start	85-87	2	* 582524	5176	5376	890	-	-
25	Elect Start	1988	2	-	5176	5376	890	-	-
25	Manual Start	89-92	2	-	5176	-	-	-	-
25	DR, DE, DT	1989	2	-	5176	5390	890	-	-
25	EE, EL, IE, SE	89-91	2	-	5176	5390	890	-	-
25	TL	1990	2	413-3649	5176	5390	890	-	-

* Indicates an item available as an OEM Special Order

JOHNSON/EVINRUDE ELECTRICAL APPLICATION CHART

HP	Model	Year#	Cyl	Power Pack/ Limit	Stator	Rect/Reg	Trigger
25	TE, TTL	1990	2	113-4489 Conversion Kit	173-1670	153-1778	133-3387
25	TE, TTL	1991	2	113-4489 Conversion Kit	173-1670	153-1778	133-3387
25	TL	1991	2	113-4489 Conversion Kit	173-1670	153-1778	133-3387
25	TL, M, EI St	1992	2	113-4489 Conversion Kit	173-1670	153-1778	133-3387
25	TL, J	1992	2	113-5316 CD2 SL 6700	173-4560	193-4476	133-5386
25	EE, EL, IE, SE	1992	2	113-4489 Conversion Kit	173-1670	153-1778	133-3387
25	TE, TTL (M)EISt	1992	2	113-4489 Conversion Kit	173-1670	153-1778	133-3387
25	TTL, TE (J)EI St	1992	2	113-5316 CD2 SL 6700	173-4560	193-4476	133-5386
25	Manual Start	93-97	2	113-4767 CD2 SL 6100	173-1670	-	133-3387
25	Elect Start	93-95	2	113-4767 CD2 SL 6100	173-1670	153-1778	133-3387
25	TE	93-97	2	113-4767 CD2 SL 6100	173-1670	153-1778	133-3387
25	TE	96-02	2	113-4767 CD2 SL 6100	173-1670	153-1778	133-3387
25	D, TL Elect St	93-95	2	113-4767 CD2 SL 6100	173-1670	* 585035	* 585072
25	Manual Start	1996	2	113-4767 CD2 SL 6100	173-1670	-	133-3387
25	Elect Start	1996	2	113-4767 CD2 SL 6100	173-1670	153-1778	133-3387
25	TNT	1996-01	3	586472 CD3 OPTICAL	173-4954	193-4890	* 584824
25	Manual Start	1997	2	113-4767 CD2 SL 6100	173-1670	-	133-3387
25	Elect Start 2STK	97-05	2	113-4767 CD2 SL 6100	173-1670	153-1778	133-3387
25	TEL/TNT	97-01	3	586472 CD3 OPTICAL	173-4954	193-4890	-
25	Manual Start	00-05	2	113-4767 CD2 SL 6100	173-1670	-	133-3387
25	Comm	1982	2	113-2453 CD2 NO LIMIT	173-1670	-	133-3387
25	Comm	83-84	2	113-2474 CD2 5800 L	173-1670	-	133-3387
25	Comm	85-88	2	113-3241 CD2 5800 L	173-1670	153-1778	133-3387
25	Comm	89-90	2	113-4488 Conversion Kit	173-1670	153-1778	133-3387
25	Comm	1991	2	113-4489 Conversion Kit	173-1670	153-1778	133-3387
25	Comm	92-97	2	113-3241 CD2 5800 L	173-1670	-	* 585072
25	Comm	1994	2	113-4767 CD2 SL 6100	173-1670	153-1778	133-3387
25	Comm	1995	2	113-3241 CD2 5800 L	173-1670	-	133-3387
25	H25FP Comm	95-97	2	113-2285 CD2 NO LIMIT	173-1670	-	133-3387
25	Comm	1997	2	113-4767 CD2 SL 6100	173-1670	-	133-3387
25	Comm	99-05	2	113-3241 CD2 5800 L	173-1670	-	133-3387
25	SIK, SIL, SIT	94-95	3	113-4808 CD3 AL 6700	173-4560	193-4476	-
25	Manual Start	96-97	3	586472 CD3 OPTICAL	* 176278	-	* 584824
25	AC, Man Start	96-97	3	586472 CD3 OPTICAL	173-4954	-	* 584824
25	Elect Start	96-97	3	586472 CD3 OPTICAL	173-4954	193-4890	* 584824
25	A, R, RL	2000	3	586472 CD3 OPTICAL	173-4954	-	* 584824
25	E, EL, PL, TEL	2000	3	586472 CD3 OPTICAL	173-4954	193-4890	* 584824
28	Elect Start	85-87	2	113-2285 CD2 NO LIMIT	173-1670	153-1778	133-3387
28		1986-88	2	113-2285 CD2 NO LIMIT	173-1670	153-1778	133-3387
28	Manual Start	1989	2	113-4489 Conversion Kit	173-1670	-	133-3387
28	Elect Start	89-91	2	113-4489 Conversion Kit	173-1670	153-1778	133-3387
28	SPL	1992	2	113-4489 Conversion Kit	173-1670	153-1778	133-3387
28	-	93-95	2	113-4767 CD2 SL 6100	173-1670	153-1778	133-3387
28	ES	1996	2	113-4767 CD2 SL 6100	173-1670	153-1778	133-3387
28	JET, 40 JRE	95-98	2	113-4767 CD2 SL 6100	173-1670	-	133-3387
28	Manual Start	1991	2	113-4489 Conversion Kit	173-1670	153-1778	133-3387
28	Elect Start	85-87	2	113-2285 CD2 NO LIMIT	173-1670	153-1778	133-3387
28	Manual Start	86-88	2	113-2285 CD2 NO LIMIT	173-1670	-	133-3387
30	Manual Start	1984	2	113-2453 CD2 NO LIMIT	173-1670	-	133-3387
30	Elect Start	1984	2	113-2453 CD2 NO LIMIT	173-1670	153-1778	133-3387
30	Manual Start	1985	2	113-2285 CD2 NO LIMIT	173-1670	-	133-3387
30	Elect Start	85-87	2	113-2285 CD2 NO LIMIT	173-1670	153-1778	133-3387
30	Elect Start	1988	2	113-2285 CD2 NO LIMIT	173-1670	153-1778	133-3387
30	Manual Start	1988	2	113-2285 CD2 NO LIMIT	173-1670	-	133-3387

* Indicates an item available as an OEM Special Order

Chrysler
Force

Honda

Johnson
Evinrude

Mercury

Suzuki

Tohatsu

Yamaha

JOHNSON/EVINRUDE ELECTRICAL APPLICATION CHART

HP	Model	Year#	Cyl	Harness	Ign Coil	Starter Motor	Solenoid	Trim Motor	Relay
25	TE, TTL	1990	2	-	5176	5390	890	-	-
25	TE, TTL	1991	2	-	5176	5390	890	-	-
25	TL	1991	2	-	5176	5390	890	-	-
25	TL, M,EI St	1992	2	413-4398	3740	5390	890	-	-
25	TL, J	1992	2	413-4686	3740	5376	890	-	-
25	EE, EL, IE, SE	1992	2	413-4398	3740	5376	890	-	-
25	TE, TTL(M)EISt	1992	2	-	3740	5376	890	-	-
25	TTL, TE (J)EI St	1992	2	413-4695	3740	5376	890	-	-
25	Manual Start	93-97	2	-	5176	-	-	-	-
25	Elect Start	93-95	2	-	5176	5376	890	-	-
25	TE	93-97	2	-	5176	5376	890	-	-
25	TE	96-02	2	-	5176	5376	890	-	-
25	D, TL Elect St	93-95	2	413-4398	5176	5389	890	6242	1561
25	Manual Start	1996	2	-	5176	-	-	-	-
25	Elect Start	1996	2	413-0016	5176	5398	890	6242	1561
25	TNT	1996-01	3	* 586043	* 584826	5398	890	6242	1561
25	Manual Start	1997	2	-	5176	-	-	-	-
25	Elect Start 2STK	97-05	2	413-0016	5176	5376	890	-	-
25	TEL/TNT	97-01	3	* 586043	* 584826	5398	890	6242	1561
25	Manual Start	00-05	2	413-0016	5176	-	-	-	-
25	Comm	1982	2	-	5176	5376	890	-	-
25	Comm	83-84	2	-	5176	5376	890	-	-
25	Comm	85-88	2	-	5176	5376	890	-	-
25	Comm	89-90	2	-	5176	5390	890	-	-
25	Comm	1991	2	-	5176	5390	890	-	-
25	Comm	92-97	2	-	5176	5389	890	6242	1561
25	Comm	1994	2	-	5176	5376	890	-	-
25	Comm	1995	2	-	5176	5376	890	-	-
25	H25FP Comm	95-97	2	-	5176	-	-	-	-
25	Comm	1997	2	-	5176	5376	890	-	-
25	Comm	99-05	2	-	5176	5376	890	-	-
25	SIK, SIL, SIT	94-95	3	413-4401	5176	-	-	-	-
25	Manual Start	96-97	3	-	* 584826	-	-	-	-
25	AC, Man Start	96-97	3	-	* 584826	-	-	-	-
25	Elect Start	96-97	3	* 586044	* 584826	5398	890	6242	1561
25	A, R, RL	2000	3	-	* 584826	5398	890	6242	1561
25	E, EL, PL, TEL	2000	3	* 586044	* 584826	5398	890	6242	1561
28	Elect Start	85-87	2	* 582524	5176	5376	890	-	-
28		1986-88	2	-	5176	5376	890	-	-
28	Manual Start	1989	2	-	5176	-	-	-	-
28	Elect Start	89-91	2	-	5176	5390	890	-	-
28	SPL	1992	2	413-4398	5176	5376	890	-	-
28	-	93-95	2	-	5176	5376	890	-	-
28	ES	1996	2	413-0016	5176	5376	890	-	-
28	JET, 40 JRE	95-98	2	-	3740	-	-	-	-
28	Manual Start	1991	2	-	5176	-	-	-	-
28	Elect Start	85-87	2	* 582524	5176	5376	890	-	-
28	Manual Start	86-88	2	-	5176	-	-	-	-
30	Manual Start	1984	2	-	5176	-	-	-	-
30	Elect Start	1984	2	413-1818	5176	5376	890	-	-
30	Manual Start	1985	2	-	5176	-	-	-	-
30	Elect Start	85-87	2	* 582524	5176	5376	890	-	-
30	Elect Start	1988	2	-	5176	5376	890	-	-
30	Manual Start	1988	2	-	5176	-	-	-	-

* Indicates an item available as an OEM Special Order

JOHNSON/EVINRUDE ELECTRICAL APPLICATION CHART

HP	Model	Year#	Cyl	Power Pack & Limit	Stator	Rect/Reg	Trigger
30	Manual Start	89-92	2	113-4489 Conversion Kit	173-1670	153-1778	133-3387
30	Elect Start	89-91	2	113-4489 Conversion Kit	173-1670	153-1778	133-3387
30	TE	1992	2	113-4489 Conversion Kit	173-1670	-	133-3387
30	EE, EL, IE, SE	1992	2	113-4489 Conversion Kit	173-1670	153-1778	133-3387
30	Manual Start	93-97	2	113-4767 CD2 SL 6100	173-1670	-	133-3387
30	TE	93-98	2	113-4767 CD2 SL 6100	173-1670	153-1778	133-3387
30	Elect Start	93-95	2	113-4767 CD2 SL 6100	173-1670	153-1778	133-3387
30	Elect Start	96-01	2	113-4767 CD2 SL 6100	173-1670	153-1778	133-3387
30	Manual Start	00-01	2	113-4767 CD2 SL 6100	173-1670	-	133-3387
30	JET	00-01	2	113-3241 CD2 5800 L	173-1670	-	133-3387
35	-	1976	2	-	-	-	18-5003
35	Elect Start	77-81	2	113-2453 CD2 NO LIMIT	173-1651	153-1778	In Stator
35	Manual Start	77-84	2	113-2453 CD2 NO LIMIT	173-1670	-	133-3387
35	Elect Start	82-84	2	113-2453 CD2 NO LIMIT	173-1670	153-1778	133-3387
35	Manual Start	85-88	2	113-2285 CD2 NO LIMIT	173-1670	-	133-3387
35	Elect Start	85-87	2	113-2285 CD2 NO LIMIT	173-1670	153-1778	133-3387
35	Elect Start	87-88	2	113-2285 CD2 NO LIMIT	173-1670	153-1778	133-3387
35	Manual Start	89-92	2	113-4489 Conversion Kit	173-1670	153-1778	133-3387
35	Elect Start	89-91	2	113-4489 Conversion Kit	173-1670	153-1778	133-3387
35	TE	1992	2	113-4489 Conversion Kit	173-1670	153-1778	133-3387
35	Manual Start	93-97	2	113-4767 CD2 SL 6100	173-1670	-	133-3387
35	Manual Start	96-98	3	586472 CD3 OPTICAL	173-4954	* 584952	-
35	Elect Start	96-98	3	586472 CD3 OPTICAL	173-4954	193-4890	-
35	TEL	96-97	3	586472 CD3 OPTICAL	173-4954	193-4890	-
35	TNT	96-98	3	586472 CD3 OPTICAL	173-4821	193-4890	-
35	A, R, RL	2000	3	586472 CD3 OPTICAL	173-4954	-	* 584824
35	E, EL	2000	3	586472 CD3 OPTICAL	173-4821	193-4890	* 584824
35	PL	2000	3	586472 CD3 OPTICAL	173-4821	193-4890	* 584824
35	TEL	2000	3	586472 CD3 OPTICAL	173-4821	193-4890	* 584824
35	JET, TL, M, EI St	1991	2	113-4489 Conversion Kit	173-1670	5709	133-3387
35	Manual Start	1992	2	113-4489 Conversion Kit	173-1670	-	133-3387
35	JET, TE, TTL, M	1992	2	113-4489 Conversion Kit	173-1670	5709	133-3387
35	JET, TL, J, EI St	92-93	2	113-5316 CD2 SL 6700L	173-4560	193-4476	133-5386
35	JET, EL, TL	93-95	2	113-4767 CD2 SL 6700L	173-1670	193-4476	133-3387
35	JET, TE, TTL, M	93-95	2	113-5316 CD2 SL 6700L	173-4560	193-4476	133-5386
35	-	1995	2	113-5316 CD2 SL 6700L	173-4560	193-4476	133-5386
35	JET, EL, TL, TTL	1996	2	113-5316 CD2 SL 6700L	173-4560	193-4476	133-5386
35	JET, Elect Start	1997	2	113-5316 CD2 SL 6700L	173-4560	193-4476	133-5386
35	JET, Man Start	1997	2	113-4767 CD2 SL 6100	173-1670	-	133-3387
40	Lark	69-70	2	-	-	-	POINTS
40	Big Twin	69-70	2	-	-	-	POINTS
40	-	1971	2	-	-	-	POINTS
40	-	1972	2	-	-	-	POINTS
40	-	1973	2	-	-	-	POINTS
40	-	74-76	2	-	-	-	POINTS
40	Manual Start	1984	2	113-2453 CD2 NO LIMIT	173-1670	-	133-3387
40	Elect Start	1984	2	113-2453 CD2 NO LIMIT	173-1670	5709	133-3387
40	Manual Start	1985	2	113-2285 CD2 NO LIMIT	173-1670	-	133-3387
40	Elect Start	1985	2	113-2285 CD2 NO LIMIT	173-1670	5709	133-3387
40	-	86-87	2	113-2285 CD2 NO LIMIT	173-1670	5709	133-3387
40	-	1988	2	113-2285 CD2 NO LIMIT	173-1670	5709	133-3387
40	BA, EC, EL, RC, RL	1989	2	113-4489 Conversion Kit	173-1670	5709	133-3387
40	TE, TL, TTL	1989	2	113-4489 Conversion Kit	173-1670	5709	133-3387
40	TL	1990	2	113-4489 Conversion Kit	173-1670	5709	133-3387
40	TE, TTL	1990	2	113-4489 Conversion Kit	173-1670	5709	133-3387

* Indicates an item available as an OEM Special Order

Chrysler
Force

Honda

Johnson
Evinrude

Mercury

Suzuki

Tohatsu

Yamaha

JOHNSON/EVINRUDE ELECTRICAL APPLICATION CHART

HP	Model	Year#	Cyl	Harness	Ign Coil	Starter Motor	Solenoid	Trim Motor	Relay
30	Manual Start	89-92	2	-	5176	-	-	-	-
30	Elect Start	89-91	2	-	5176	5390	890	-	-
30	TE	1992	2	-	5176	5376	890	-	-
30	EE, EL, IE, SE	1992	2	413-4398	5176	5376	890	-	-
30	Manual Start	93-97	2	-	5176	-	-	-	-
30	TE	93-98	2	-	5176	5376	890	-	-
30	Elect Start	93-95	2	-	5176	5376	890	-	-
30	Elect Start	96-01	2	413-0016	5176	5376	890	-	-
30	Manual Start	00-01	2	413-0016	5176	-	-	-	-
30	JET	00-01	2	-	5176	-	-	-	-
35	-	1976	2	-	5172	-	-	-	-
35	Elect Start	77-81	2	413-9914	5176	5376	890	-	-
35	Manual Start	77-84	2	-	5176	-	-	-	-
35	Elect Start	82-84	2	413-1818	5176	5376	890	-	-
35	Manual Start	85-88	2	-	5176	-	-	-	-
35	Elect Start	85-87	2	* 582524	5176	5376	890	-	-
35	Elect Start	87-88	2	-	5176	5376	890	-	-
35	Manual Start	89-92	2	-	5176	-	-	-	-
35	Elect Start	89-91	2	-	5176	5390	890	-	-
35	TE	1992	2	-	5176	5389	890	6242	1561
35	Manual Start	93-97	2	-	5176	-	-	-	-
35	Manual Start	96-98	3	-	* 584826	-	-	-	-
35	Elect Start	96-98	3	* 586044	* 584826	5398	890	6242	1561
35	TEL	96-97	3	-	* 584826	-	-	-	-
35	TNT	96-98	3	* 586043	* 584826	5398	890	6242	1561
35	A, R, RL	2000	3	-	* 584826	5398	890	6242	1561
35	E, EL	2000	3	* 586044	* 584826	5398	890	6242	1561
35	PL	2000	3	* 586043	* 584826	5398	890	6242	1561
35	TEL	2000	3	-	* 584826	5398	890	6242	1561
35	JET, TL, M,EI St	1991	2	413-4398	3740	5389	890	6243	1561
35	Manual Start	1992	2	-	3740	-	-	-	-
35	JET, TE, TTL, M	1992	2	-	3740	5389	890	6243	1561
35	JET ,TL, J,EI St	92-93	2	413-4695	3740	5389	890	6243	1561
35	JET, EL, TL	93-95	2	413-4695	3740	5389	890	6242	1561
35	JET ,TE, TTL, M	93-95	2	413-4695	3740	5389	890	6242	1561
35	-	1995	2	413-4686	3740	5389	890	6242	1561
35	JET, EL, TL, TTL	1996	2	* 586020	3740	5398	890	-	-
35	JET, Elect Start	1997	2	* 586020	3740	5398	890	-	-
35	JET, Man Start	1997	2	-	3740	-	-	-	-
40	Lark	69-70	2	413-3326	-	-	-	-	-
40	Big Twin	69-70	2	413-3325	-	-	-	-	-
40	-	1971	2	-	-	-	-	-	-
40	-	1972	2	-	-	-	-	-	-
40	-	1973	2	-	-	-	-	-	-
40	-	74-76	2	413-6336	-	-	-	-	-
40	Manual Start	1984	2	413-9915	5176	-	-	-	-
40	Elect Start	1984	2	413-9915	5176	5371	890	-	-
40	Manual Start	1985	2	-	5176	-	-	-	-
40	Elect Start	1985	2	-	5176	5371	890	-	-
40	-	86-87	2	-	5176	5371	890	6767	-
40	-	1988	2	413-3602	5176	5371	890	6767	-
40	BA,EC,EL,RC,RL	1989	2	413-3649	3740	5389	890	6243	1561
40	TE, TL, TTL	1989	2	413-3649	3740	5389	890	6243	1561
40	TL	1990	2	413-3649	3740	5389	890	6243	1561
40	TE, TTL	1990	2	* 584082	3740	5389	890	6243	1561

* Indicates an item available as an OEM Special Order

JOHNSON/EVINRUDE ELECTRICAL APPLICATION CHART

HP	Model	Year#	Cyl	Power Pack &	Stator	Rect/Reg	Trigger
40	TE, TTL	1991	2	113-4489 Conversion Kit	173-1670	5709	133-3387
40	TL	1991	2	113-4489 Conversion Kit	173-1670	5709	133-3387
40	BA,EE,EL	1992	2	113-4489 Conversion Kit	173-1670	5709	133-3387
40	RE,RL,J	1992	2	113-4489 Conversion Kit	173-1670	5709	133-3387
40	BA,EE,EL, (M)	1992	2	113-4489 Conversion Kit	173-1670	5709	133-3387
40	RE,RL(M)	1992	2	113-4489 Conversion Kit	173-1670	5709	133-3387
40	Manual Start	1992	2	113-4489 Conversion Kit	173-1670	5709	133-3387
40	TE, TTL, J	1992	2	113-5316 CD2 SL 6700L	173-4560	193-4476	133-5386
40	TE,TTL,M,EI St	1992	2	113-4489 Conversion Kit	173-1670	5709	133-3387
40	TE	1992	2	113-4489 Conversion Kit	173-1670	5709	133-3387
40	TL,M ,Elect Start	92	2	113-4489 Conversion Kit	173-1670	5709	133-3387
40	Manual Start	93	2	113-4767 CD2 SL 6100	173-1670	-	133-3387
40	EL, TL (J)	92-94	2	113-5316 CD2 SL 6700L	173-4560	193-4476	133-5386
40	TE, TTL	93-95	2	113-5316 CD2 SL 6700L	173-4560	193-4476	133-5386
40	Manual Start	94-95	2	113-4767 CD2 SL 6100	173-1670	5709	133-3387
40	TE,TL,Elct Start	1995	2	113-5316 CD2 SL 6700L	173-4560	193-4476	133-5386
40	Manual Start	1996	2	113-4767 CD2 SL 6100	173-1670	5709	133-3387
40	EL, TL, TTL, TE	1996	2	113-5316 CD2 SL 6700L	173-4560	193-4476	133-5386
40	Manual Start	1997	2	113-4767 CD2 SL 6100	173-1670	-	133-3387
40	Elect Start	1997	2	113-5316 CD2 SL 6700L	173-4560	193-4476	133-5386
40	JPL	1999	3	113-4808 CD3 AL 6700 L	173-4560	193-4476	133-4804
40	Manual Start	00-05	2	113-4767 CD2 SL 6100	173-1670	-	133-3387
40	Elect Start 2 STK	00-05	2	113-5316 CD2 SL 6700L	173-4560	193-4476	133-5386
40	Comm	83-84	2	113-2474 CD2 5800 L	173-1670	-	133-3387
40	Comm	86	2	113-3241 CD2 5800 L	173-1670	-	133-3387
40	Comm	90	2	113-4488 Conversion Kit	173-1670	-	133-3387
40	Comm, EI Start	85	2	113-3241 CD2 5800L	173-1670	5709	133-3387
40	Comm, Man. Strt.	85	2	113-3241 CD2 5800L	173-1670	-	133-3387
40	Comm	93	2	113-3241 CD2 5800L	173-1670	-	133-3387
40	Comm	96	2	113-3241 CD2 5800L	173-1670	-	133-3387
40	Comm	97	2	113-3241 CD2 5800L	173-1670	-	133-3387
40	Comm, Mn Start	94-95	2	113-3241 CD2 5800L	173-1670	-	133-3387
45	SS	88	2	113-2285 CD2 NO LIMIT	173-1670	5709	133-3387
45	-	88	2	113-2285 CD2 NO LIMIT	173-1670	-	133-3387
45	SS	89-90	2	113-2285 CD2 NO LIMIT	173-1670	-	133-3387
45	Comm	1985	2	113-3241 CD2 5800L	173-1670	-	133-3387
45	Comm	1986	2	113-2285 CD2 NO LIMIT	173-1670	-	133-3387
45	Comm	1987	2	113-2285 CD2 NO LIMIT	173-1670	5709	133-3387
45	Comm, Mn Start	89-90	2	113-4489 Conversion Kit	173-1670	5709	133-3387
45	Comm, EI Start	89-90	2	113-4489 Conversion Kit	173-1670	5709	133-3387
45	Comm, EI Start	1991	2	113-4489 Conversion Kit	173-1670	5709	133-3387
45	Comm, Mn Start	1991	2	113-4489 Conversion Kit	173-1670	5709	133-3387
45	Comm	1992	2	113-3241 CD2 5800L	173-1670	-	133-3387
45	Comm	93-00	2	113-3241 CD2 5800L	173-1670	-	133-3387
48	SPL	1987	2	113-2285 CD2 NO LIMIT	173-1670	5709	133-3387
48	-	1988	2	113-2285 CD2 NO LIMIT	173-1670	5709	133-3387
48	-	89-90	2	113-4489 Conversion Kit	173-1670	5709	133-3387
48	-	1991	2	113-4489 Conversion Kit	173-1670	5709	133-3387
48	-	92-93	2	113-4489 Conversion Kit	173-1670	5709	133-3387
48	-	94-95	2	113-4767 CD2 6100L	173-1670	* 585035	* 585072
48	ES	1996	2	113-4767 CD2 6100L	173-1670	* 585035	* 585072
50	-	1971	2	113-1397 PP2 W/COVER	173-1232	153-3408	133-0875
50	Elect Start	1972	2	113-1397 PP2 W/COVER	173-1232	153-3408	133-0875
50	Manual Start	1972	2	113-1397 PP2 W/COVER	-	-	133-0875
50	-	1973	2	113-1397 PP2 W/COVER	173-1232	153-3408	133-0875

* Indicates an item available as an OEM Special Order

Chrysler
Force

Honda

Johnson
Evinrude

Mercury

Suzuki

Tohatsu

Yamaha

JOHNSON/EVINRUDE ELECTRICAL APPLICATION CHART

HP	Model	Year#	Cyl	Harness	Ign Coil	Starter Motor	Solenoid	Trim Motor	Relay
40	TE, TTL	1991	2	-	3740	5389	890	6243	1561
40	TL	1991	2	-	3740	5389	890	6243	1561
40	BA,EE,EL	1992	2	413-4686	3740	5389	890	6243	1561
40	RE,RL,J	1992	2	413-4686	3740	5389	890	6243	1561
40	BA,EE,EL, (M)	1992	2	413-4398	3740	5389	890	6243	1561
40	RE,RL(M)	1992	2	413-4398	3740	5389	890	6243	1561
40	Manual Start	1992	2	-	3740	-	-	-	-
40	TE, TTL, J	1992	2	413-4695	3740	5389	890	6243	1561
40	TE,TTL,M,EI St	1992	2	-	3740	5389	890	6243	1561
40	TE	1992	2	-	3740	5389	890	6243	1561
40	TL,M ,Elect Start	92	2	413-4398	3740	5389	890	6243	1561
40	Manual Start	93	2	-	3740	-	-	-	-
40	EL, TL (J)	92-94	2	413-4686	3740	5389	890	6243	1561
40	TE, TTL	93-95	2	413-4695	3740	5389	890	6242	1561
40	Manual Start	94-95	2	-	3740	-	-	-	-
40	TE,TL,Elct Start	1995	2	413-4686	3740	5389	890	6242	1561
40	Manual Start	1996	2	-	3740	-	-	-	-
40	EL, TL, TTL, TE	1996	2	* 586020	3740	5389	890	6242	1561
40	Manual Start	1997	2	-	3740	-	-	-	-
40	Elect Start	1997	2	* 586020	3740	5389	890	6242	1561
40	JPL	1999	3	* 586021	3740	5370	890	6241	1561
40	Manual Start	00-05	2	-	3740	-	-	-	-
40	Elect Start 2 STK	00-05	2	* 585015	3740	5389	890	6242	1561
40	Comm	83-84	2	-	5176	-	-	-	-
40	Comm	86	2	-	5176	-	-	-	-
40	Comm	90	2	-	3740	5389	890	6243	1561
40	Comm, EI Start	85	2	-	5176	5371	890	-	-
40	Comm, Man. Strt.	85	2	-	5176	-	-	-	-
40	Comm	93	2	-	3740	5389	890	6242	1561
40	Comm	96	2	-	3740	5389	890	6242	1561
40	Comm	97	2	-	3740	5389	890	6242	1561
40	Comm, Mn Start	94-95	2	-	3740	-	-	-	-
45	SS	88	2	413-3602	5176	-	-	-	-
45	-	88	2	-	5176	-	-	-	-
45	SS	89-90	2	-	5176	5371	890	-	-
45	Comm	1985	2	-	5176	-	-	-	-
45	Comm	1986	2	-	5176	-	-	-	-
45	Comm	1987	2	-	5176	-	-	-	-
45	Comm, Mn Start	89-90	2	-	5176	-	-	-	-
45	Comm, EI Start	89-90	2	-	5176	5371	890	-	-
45	Comm, EI Start	1991	2	-	3740	5371	890	-	-
45	Comm, Mn Start	1991	2	-	5176	-	-	-	-
45	Comm	1992	2	-	3740	5371	890	-	-
45	Comm	93-00	2	-	3740	-	-	-	-
48	SPL	1987	2	413-3211	5176	5371	890	-	-
48	-	1988	2	413-3602	5176	5371	890	-	-
48	-	89-90	2	413-3649	5176	5389	890	-	-
48	-	1991	2	-	3740	5389	890	-	-
48	-	92-93	2	413-4398	3740	5389	890	-	-
48	-	94-95	2	413-4398	3740	5389	890	-	-
48	ES	1996	2	* 586020	3740	5389	890	-	-
50	-	1971	2	-	5194	5371	890	-	-
50	Elect Start	1972	2	-	5194	5371	890	-	-
50	Manual Start	1972	2	-	5194	-	-	-	-
50	-	1973	2	413-5776	5194	5371	890	-	-

* Indicates an item available as an OEM Special Order

JOHNSON/EVINRUDE ELECTRICAL APPLICATION CHART

HP	Model	Year#	Cyl	Power Pack	Stator	Rect/Reg	Trigger
50	-	74-75	2	113-1397 PP2 W/COVER	173-1232	153-3408	133-0875
50	Elect Start	79-83	2	113-2453 CD2 NO LIMIT	173-1651	5709	IN STATOR
50	Manual Start	79-82	2	113-2453 CD2 NO LIMIT	173-1670	-	133-3387
50	Manual Start	1984	2	113-2453 CD2 NO LIMIT	173-1670	-	133-3387
50	Elect Start	1984	2	113-2453 CD2 NO LIMIT	173-1670	5709	133-3387
50	Manual Start	1985	2	113-2285 CD2 NO LIMIT	173-1670	-	133-3387
50	Elect Start	1985	2	113-2285 CD2 NO LIMIT	173-1670	5709	133-3387
50	-	86-87	2	113-2285 CD2 NO LIMIT	173-1670	5709	133-3387
50	-	1988	2	113-2285 CD2 NO LIMIT	173-1670	5709	133-3387
50	BE, TE, TL, RN	89-90	2	113-4489 Conversion Kit	173-1670	5709	133-3387
50	TL	1990	2	113-4489 Conversion Kit	173-1670	5709	133-3387
50	TE, TTL	1990	2	113-4489 Conversion Kit	173-1670	5709	133-3387
50	TE, TTL	1991	2	113-4489 Conversion Kit	173-1670	5709	133-3387
50	TL	1991	2	113-4489 Conversion Kit	173-1670	5709	133-3387
50	BE, J, Elec. St	1992	2	113-4489 Conversion Kit	173-1670	5709	133-3387
50	BE, M ,Elec.St	1992	2	113-4489 Conversion Kit	173-1670	5709	133-3387
50	TE, J	1992	2	113-5316 CD2 6700L	173-4560	193-4476	133-5386
50	TE, M, Elec.St	1992	2	113-4489 Conversion Kit	173-1670	5709	133-3387
50	TL, M, Elec.St	1992	2	113-4489 Conversion Kit	173-1670	5709	133-3387
50	TL, J, Elec.St	1992	2	113-4489 Conversion Kit	173-1670	5709	133-3387
50	JE, M, Elec.St	1992	2	113-4489 Conversion Kit	173-1670	5709	133-3387
50	JE, J, Elec.St	1992	2	113-4489 Conversion Kit	173-1670	5709	133-3387
50	EI/TL	1993	2	113-4767 CD2 6100L	173-1670	193-4476	133-3387
50	TE/TTL	93-94	2	113-5316 CD2 6700L	173-4560	193-4476	133-5386
50	EL/TL	93-94	2	113-5316 CD2 6700L	173-4560	193-4476	133-5386
50	Manual Start	1995	2	113-4767 CD2 6100L	173-1670	-	133-3387
50	TE/TL,Elec.St	1995	2	113-5316 CD2 6700L	173-4560	193-4476	133-5386
50	TE/TLL,Elec.St	1995	2	113-5316 CD2 6700L	173-4560	193-4476	133-5386
50	TTL	1995	3	113-4808 CD3 6700L	173-4560	193-4476	133-4804
50	DT/JL/EL/TL	1995	3	113-4808 CD3 6700L	173-4560	193-4476	133-4804
50	EL/TL/TTL/TE	1996	2	113-5316 CD2 6700L	173-4560	193-4476	133-5386
50	TTL	1996	3	113-4808 CD3 6700L	173-4560	193-4476	133-4804
50	DT/JL/EL/TL	95-98	3	113-4808 CD3 6700L	173-4560	193-4476	133-4804
50	Manual Start	1999	2	113-4767 CD2 6100L	173-1670	-	133-3387
50	TTL	1997	3	113-4808 CD3 6700L	173-4560	193-4476	133-4804
50	Elect Start	97-99	2	113-5316 CD2 6700L	173-4560	193-4476	133-5386
50	Elect Start 2 STK	00-05	2	113-5316 CD2 6700L	173-4560	193-4476	133-5386
55	-	1968	3	113-7123 BATTERY CD	173-0726	153-0705	POINTS
55	-	1969	3	113-7123 BATTERY CD	173-0726	153-0705	POINTS
55	-	76-77	2	113-1397 PP2 NO LIMIT	173-1232	153-3408	133-0875
55	-	1978	2	113-2453 CD2 NO LIMIT	173-1651	5709	In Stator
55	Elect Start	79-83	2	113-2453 CD2 NO LIMIT	173-1651	5709	In Stator
55	Manual Start	79-82	2	113-2453 CD2 NO LIMIT	173-1670	-	133-3387
55	-	1988	2	113-2285 CD2 NO LIMIT	173-1670	-	133-3387
55	Comm	1982	2	113-2453 CD2 NO LIMIT	173-1670	-	133-3387
55	Comm	83-84	2	113-2474 CD2 5800 L	173-1670	-	133-3387
55	Comm	1985	2	113-3241 CD2 5800 L	173-1670	-	133-3387
55	Comm	1986	2	113-2285 CD2 NO LIMIT	173-1670	-	133-3387
55	Comm	1987	2	113-2285 CD2 NO LIMIT	173-1670	153-1778	133-3387
55	Comm, EI St	89-91	2	113-4489 Conversion Kit	173-1670	153-1778	133-3387
55	Comm, Mn St	89-91	2	113-4489 Conversion Kit	173-1670	153-1778	133-3387
55	Comm	92-95	2	113-3241 CD2 5800L	173-1670	-	133-3387
55	Comm, Mn St	93-00	2	113-3241 CD2 5800L	173-1670	-	133-3387
55	Comm, EI St	96-97	2	113-3241 CD2 5800L	173-1670	153-1778	133-3387
60	VX	1967	-	-	-	153-0656	POINTS

* Indicates an item available as an OEM Special Order

Chrysler
Force

Honda

Johnson
Evinrude

Mercury

Suzuki

Tohatsu

Yamaha

JOHNSON/EVINRUDE ELECTRICAL APPLICATION CHART

HP	Model	Year#	Cyl	Harness	Ign Coil	Starter Motor	Solenoid	Trim Motor	Relay
50	-	74-75	2	413-1742	5194	5371	890	-	-
50	Elect Start	79-83	2	413-9915	5176	5371	890	-	-
50	Manual Start	79-82	2	-	5176	-	-	-	-
50	Manual Start	1984	2	413-9915	5176	-	-	-	-
50	Elect Start	1984	2	413-9915	5176	5371	890	6767	-
50	Manual Start	1985	2	-	5176	-	-	-	-
50	Elect Start	1985	2	-	5176	5371	890	6767	-
50	-	86-87	2	413-3211	5176	5371	890	6767	-
50	-	1988	2	413-3602	5176	5371	890	6767	-
50	BE, TE, TL, RN	89-90	2	413-3649	5176	5389	890	6243	1561
50	TL	1990	2	413-3649	3740	5389	890	6243	1561
50	TE, TTL	1990	2	-	3740	5389	890	6243	1561
50	TE, TTL	1991	2	-	3740	5389	890	6243	1561
50	TL	1991	2	-	3740	5389	890	6243	1561
50	BE, J, Elec. St	1992	2	413-4686	3740	5389	890	6242	1561
50	BE, M, Elec.St	1992	2	413-4398	3740	5389	890	6242	1561
50	TE, J	1992	2	413-4695	3740	5389	890	6242	1561
50	TE, M, Elec.St	1992	2	-	3740	5389	890	6242	1561
50	TL, M, Elec.St	1992	2	413-4398	3740	5389	890	6242	1561
50	TL, J, Elec.St	1992	2	413-4686	3740	5389	890	6242	1561
50	JE, M, Elec.St	1992	2	413-4398	3740	5389	890	6242	1561
50	JE, J, Elec.St	1992	2	413-4686	3740	5389	890	6242	1561
50	EI/TL	1993	2	413-4686	3740	5389	890	6242	1561
50	TE/TTL	93-94	2	413-4695	3740	5389	890	6242	1561
50	EL/TL	93-94	2	413-4686	3740	5389	890	6242	1561
50	Manual Start	1995	2	-	3740	-	-	-	-
50	TE/TL,Elec.St	1995	2	413-4686	3740	5370	890	6241	1561
50	TE/TLL,Elec.St	1995	2	413-4695	3740	5370	890	6241	1561
50	TTL	1995	3	413-4603	5176	5370	890	6241	1561
50	DT/JL/EL/TL	1995	3	413-4401	5176	5370	890	6241	1561
50	EL/TL/TTL/TE	1996	2	* 586020	3740	5389	890	6242	1561
50	TTL	1996	3	* 586021	5176	5370	890	6241	1561
50	DT/JL/EL/TL	95-98	3	* 586021	5176	5370	890	6241	1561
50	Manual Start	1999	2	-	3740	-	-	-	-
50	TTL	1997	3	* 586021	5176	5370	890	6241	1561
50	Elect Start	97-99	2	* 586020	3740	5389	890	6242	1561
50	Elect Start 2 STK	00-05	2	* 586020	3740	5389	890	6242	1561
55	-	1968	3	413-9901	5193	-	-	-	-
55	-	1969	3	413-9902	5193	-	-	-	-
55	-	76-77	2	413-1742	5194	-	-	-	-
55	-	1978	2	413-9913	5176	5371	890	-	-
55	Elect Start	79-83	2	413-9915	5176	5371	890	6767	-
55	Manual Start	79-82	2	-	5176	-	-	-	-
55	-	1988	2	-	5176	-	-	-	-
55	Comm	1982	2	-	5176	-	-	-	-
55	Comm	83-84	2	-	5176	-	-	-	-
55	Comm	1985	2	-	5176	-	-	-	-
55	Comm	1986	2	-	5176	-	-	-	-
55	Comm	1987	2	-	5176	-	-	-	-
55	Comm, EI St	89-91	2	-	5176	5371	890	-	-
55	Comm, Mn St	89-91	2	-	5176	-	-	-	-
55	Comm	92-95	2	-	3740	-	-	-	-
55	Comm, Mn St	93-00	2	-	3740	-	-	-	-
55	Comm, EI St	96-97	2	413-4398	3740	5371	890	-	-
60	VX	1967	-	-	-	-	-	-	-

* Indicates an item available as an OEM Special Order

JOHNSON/EVINRUDE ELECTRICAL APPLICATION CHART

HP	Model	Year#	Cyl	Power Pack & Limit	Stator	Rect/Reg	Trigger
60	-	70-71	3	113-7123 BATTERY CD	173-0744	5708	POINTS
60	Elect Start	79-84	2	113-2453 CD2 NO LIMIT	173-1651	153-1778	133-3387
60	Manual Start	79-84	2	113-2453 CD2 NO LIMIT	173-1670	-	133-3387
60	Manual Start	1985	2	113-2285 CD2 NO LIMIT	173-1670	-	133-3387
60	Elect Start	1985	2	113-2285 CD2 NO LIMIT	173-1670	153-1778	133-3387
60	EL/TL	86-87	3	113-2115 CD3/6 NO LMT	173-3724	5708	133-3378
60	TTL	1988	3	113-2115 CD3/6 NO LMT	173-3724	5708	133-4558
60	EL/TL	1988	3	113-2115 CD3/6 NO LMT	173-3724	5708	133-3378
60	SST	1989	3	113-2115 CD3/6 NO LMT	173-3724	5708	133-3378
60	-	1989	3	113-3748 CD3 SL 6700	173-4766	5708	133-3378
60	TTL	1989	3	113-3748 CD3 SL 6700 L	173-4766	* 583940	133-3378
60	EL/TL	1990	3	113-3748 CD3 SL 6700	173-4766	5708	133-3378
60	SST	1990	3	113-2115 CD3/6 NO LMT	173-3724	5708	133-3378
60	TTL	1990	3	113-3748 CD3 SL 6700	173-4766	* 583940	133-4558
60	EL/TL/TX	1991	3	113-3748 CD3 SL 6700 L	173-4766	5708	133-3378
60	TTL	1991	3	113-3748 CD3 SL 6700 L	173-4766	* 583940	133-4558
60	EL/TL/TX	1992	3	113-3748 CD3 SL 6700 L	173-4560	193-4476	133-3378
60	TTL	1992	3	113-3748 CD3 SL 6700 L	173-4560	193-4476	133-4558
60	EL/TL/TX	1993	3	113-4808 CD3 AL 6700 L	173-4560	193-4476	133-4804
60	TTL	1993	3	113-4808 CD3 AL 6700 L	173-4560	193-4476	133-4804
60	EL/TL/TX	1994	3	113-4808 CD3 AL 6700 L	173-4560	193-4476	133-4804
60	TTL	1994	3	113-4808 CD3 AL 6700 L	173-4560	193-4476	133-4804
60	EL/TL/TX	1994	3	113-4808 CD3 AL 6700 L	173-4560	193-4476	133-4804
60	TTL	1994	3	113-4808 CD3 AL 6700 L	173-4560	193-4476	133-4804
60	EL/TL/TX	1994	3	113-4808 CD3 AL 6700 L	173-4560	193-4476	133-4804
60	TTL	94-95	3	113-4808 CD3 AL 6700 L	173-4560	193-4476	133-4804
60	DT/JL/EL/TL	1995	3	113-4808 CD3 AL 6700 L	173-4560	193-4476	133-4804
60	TTL	1996	3	113-4808 CD3 AL 6700 L	173-4560	193-4476	133-4804
60	DT/JL/EL/TL	1996	3	113-4808 CD3 AL 6700 L	173-4560	193-4476	133-4804
60	TTL	1997	3	113-4808 CD3 AL 6700 L	173-4560	193-4476	133-4804
60	-	97-01	3	113-4808 CD3 AL 6700 L	173-4560	193-4476	133-4804
65	-	1968	3	113-7123 BATTERY CD	173-0726	153-0705	POINTS
65	-	1972	3	113-1726 PP3/6 W/Cover	173-1235	5708	133-1251
65	-	1973	3	113-1726 PP3/6 W/Cover	173-1235	5708	133-1251
65	-	1989	3	113-3748 CD3 SL 6700 L	173-4766	5708	133-3378
65	Jet	1995	4	113-4030 CD4/8 5800 L	173-3536	193-4204	133-3379
65	Comm	1984	3	113-2556 CD3/6 5800 L	173-3724	5708	133-3378
65	Comm	85-86	3	113-3122 CD3/6 5800 L	173-3724	5708	133-3378
65	Comm	1987	3	113-3122 CD3/6 5800 L	173-3724	5708	133-3378
65	Comm	1988	3	113-3122 CD3/6 5800 L	173-3724	5708	133-3378
65	Comm,Man.Strt	89-90	3	113-3748 CD3 SL 6700 L	173-4766	5708	133-4558
65	Comm,Elec.Strt	89-90	3	113-3748 CD3 SL 6700 L	173-4766	5708	133-3378
65	Comm,Elec.Strt	1990	3	113-3748 CD3 SL 6700 L	173-4766	5708	133-3378
65	Comm,Elec.Strt	1991	3	113-3748 CD3 SL 6700 L	173-4766	5708	133-3378
65	Comm,Man.Strt	91-95	3	113-3748 CD3 SL 6700 L	173-4766	* 583940	133-4558
65	Comm,Man.Strt.	92-95	3	113-3748 CD3 SL 6700 L	173-4766	-	133-4558
65	Comm,Elec.Strt.	1992	3	113-3748 CD3 SL 6700 L	173-4560	193-4476	133-4558
65	Comm,Elect Strt.	93-94	3	113-4808 CD3 AL 6700 L	173-4560	193-4476	133-4804
65	Comm W/O VRO	1995	3	113-3748 CD3 SL 6700 L	173-4766	193-4476	133-4558
65	Comm W/VRO	1995	3	113-4808 CD3 AL 6700 L	173-4560	193-4476	133-4804
65	Comm	96-99	3	113-5274 CD3 SL2 6700L	173-4560	193-4476	133-3378
70	-	1973	3	113-1726 PP3/6 W/Cover	173-1235	5708	133-1251
70	-	74-77	3	113-1726 PP3/6 W/Cover	173-1235	5708	133-1251
70	-	1978	3	113-1726 PP3/6 W/Cover	173-1235	5708	133-1251
70	-	79-84	3	113-2138 CD3/6 NO LMT	173-3724	5708	133-3378
70	-	1985	3	113-2705 CD3/6 NO LMT	173-3724	5708	133-3378
70	EL/TL W/O Trim	1986	3	113-2115 CD3/6 NO LMT	173-3724	5708	133-3378

* Indicates an item available as an OEM Special Order

Chrysler
Force

Honda

Johnson
Evinrude

Mercury

Suzuki

Tohatsu

Yamaha



Chrysler
Force

Honda

Johnson
Evinrude

Mercury

Suzuki

Tohatsu

Yamaha

JOHNSON/EVINRUDE ELECTRICAL APPLICATION CHART

HP	Model	Year#	Cyl	Harness	Ign Coil	Starter Motor	Solenoid	Trim Motor	Relay
60	-	70-71	3	413-9903	5193	5370	890	-	-
60	Elect Start	79-84	2	413-9915	5176	5371	890	6767	-
60	Manual Start	79-84	2	-	5176	-	-	-	-
60	Manual Start	1985	2	-	5176	-	-	-	-
60	Elect Start	1985	2	-	5176	5371	890	6767	-
60	EL/TL	86-87	3	413-3444	5176	5370	890	6220	1561
60	TTL	1988	3	-	5176	5370	890	6220	1561
60	EL/TL	1988	3	413-3444	5176	5370	890	6220	1561
60	SST	1989	3	413-3771	5176	5370	890	6220	1561
60	-	1989	3	413-3771	5176	5370	890	6220	1561
60	TTL	1989	3	-	5176	5370	890	6220	1561
60	EL/TL	1990	3	413-3771	5176	5370	890	6220	1561
60	SST	1990	3	413-3771	5176	5370	890	6220	1561
60	TTL	1990	3	-	5176	5370	890	6220	1561
60	EL/TL/TX	1991	3	-	5176	5370	890	6241	1561
60	TTL	1991	3	-	5176	5370	890	6220	1561
60	EL/TL/TX	1992	3	413-4401	5176	5370	890	6241	1561
60	TTL	1992	3	413-4401	5176	5370	890	6220	1561
60	EL/TL/TX	1993	3	413-4401	5176	5370	890	6241	1561
60	TTL	1993	3	413-4603	5176	5370	890	6220	1561
60	EL/TL/TX	1994	3	413-4401	5176	5370	890	6220	1561
60	TTL	1994	3	413-4603	5176	5370	890	6220	1561
60	EL/TL/TX	1994	3	413-4401	5176	5370	890	6241	1561
60	TTL	94-95	3	413-4603	5176	5370	890	6220	1561
60	DT/JL/EL/TL	1995	3	413-4401	5176	5370	890	6241	1561
60	TTL	1996	3	* 586021	5176	5370	890	6220	1561
60	DT/JL/EL/TL	1996	3	* 586021	5176	5370	890	6241	1561
60	TTL	1997	3	* 586021	5176	5370	890	6220	1561
60	-	97-01	3	* 586021	5176	5370	890	6241	1561
65	-	1968	3	413-9904	5193	-	-	-	-
65	-	1972	3	413-9912	183-2303	5370	890	-	-
65	-	1973	3	413-9916	183-2303	5370	890	-	-
65	-	1989	3	413-3771	5176	5370	890	-	-
65	Jet	1995	4	413-4390	5176	5372	890	6241	1561
65	Comm	1984	3	-	5176	5370	890	6767	-
65	Comm	85-86	3	413-3444	5176	5370	890	6767	-
65	Comm	1987	3	-	5176	5370	890	-	-
65	Comm	1988	3	-	5176	5370	890	6220	1561
65	Comm,Man.Strt	89-90	3	-	5176	-	-	-	-
65	Comm,Elec.Strt	89-90	3	413-3771	5176	5370	890	-	-
65	Comm,Elec.Strt	1990	3	413-3771	5176	5370	890	-	-
65	Comm,Elec.Strt	1991	3	-	5176	5370	890	-	-
65	Comm,Man.Strt	91-95	3	-	5176	-	-	-	-
65	Comm,Man.Strt.	92-95	3	-	5176	-	-	-	-
65	Comm,Elec.Strt.	1992	3	413-4401	5176	5372	890	6241	1561
65	Comm,Elect Strt.	93-94	3	413-4401	5176	5372	890	6241	1561
65	Comm W/O VRO	1995	3	413-4401	5176	5370	890	-	-
65	Comm W/VRO	1995	3	413-4401	5176	5370	890	-	-
65	Comm	96-99	3	* 586021	5176	5370	890	-	-
70	-	1973	3	413-9916	183-2303	-	-	-	-
70	-	74-77	3	413-1886	183-2303	5370	890	-	-
70	-	1978	3	-	183-2303	5370	890	-	-
70	-	79-84	3	413-1377	5176	5370	890	6220	1561
70	-	1985	3	-	5176	5370	890	6767	-
70	EL/TL W/O Trim	1986	3	-	5176	5370	890	-	-

* Indicates an item available as an OEM Special Order

JOHNSON/EVINRUDE ELECTRICAL APPLICATION CHART

HP	Model	Year#	Cyl	Power Pack & Limit	Stator	Rect/Reg	Trigger
70	EL/TL W/Trim	1986	3	113-2115 CD3/6 NO LMT	173-3724	5708	133-3378
70	EL/TL W/O Trim	1987	3	113-2115 CD3/6 NO LMT	173-3724	5708	133-3378
70	EL/TL W/Trim	1987	3	113-2115 CD3/6 NO LMT	173-3724	5708	133-3378
70	W/O Trim	1988	3	113-2115 CD3/6 NO LMT	173-3724	5708	133-3378
70	W/Trim	1988	3	113-2115 CD3/6 NO LMT	173-3724	5708	133-3378
70	-	89-90	3	113-3748 CD3 SL 6700	173-4766	5708	133-3378
70	EL/TL/TX	1991	3	113-3748 CD3 SL 6700	173-4766	5708	133-3378
70	TTL	1991	3	113-3748 CD3 SL 6700	173-4766	* 583940	133-4558
70	EL/TL/TX	1992	3	113-3748 CD3 SL 6700	173-4560	193-4476	133-3378
70	TTL	1992	3	113-3748 CD3 SL 6700	173-4560	193-4476	133-4558
70	EL/TL/TX	1993	3	113-4808 CD3 AL 6700	173-4560	193-4476	133-4804
70	TTL	1993	3	113-4808 CD3 AL 6700	173-4560	193-4476	133-4804
70	EL/TL/TX	1994	3	113-4808 CD3 AL 6700	173-4560	193-4476	133-4804
70	TTL C & S	1994	3	113-4808 CD3 AL 6700	173-4560	193-4476	133-4804
70	EL/TL/TX	1994	3	113-4808 CD3 AL 6700	173-4560	193-4476	133-4804
70	TTL	94-95	3	113-4808 CD3 AL 6700	173-4560	193-4476	133-4804
70	DT/JL/EL/TL	1995	3	113-4808 CD3 AL 6700	173-4560	193-4476	133-4804
70	DT/JL/EL/TL	1996	3	113-4808 CD3 AL 6700	173-4560	193-4476	133-4804
70	RNLB	1996	3	113-4808 CD3 AL 6700	173-4560	193-4476	133-4804
70	-	97-01	3	113-4808 CD3 AL 6700	173-4560	193-4476	133-4804
75	-	65-66	4	-	-	-	POINTS
75	-	75-77	3	113-1726 PP3/6 W/Cover	173-1235	5708	133-1251
75	-	1978	3	113-1726 PP3/6 W/Cover	173-1235	5708	133-1251
75	-	79-84	3	113-2138 CD3/6 NO LIMIT	173-3724	5708	133-3378
75	-	1985	3	113-2705 CD3/6 NO LIMIT	173-3724	5708	133-3378
75	EC	86-87	3	113-2115 CD3/6 NO LIMIT	173-3724	5708	133-3378
75	-	1988	3	113-2115 CD3/6 NO LIMIT	173-3724	5708	133-3378
80	SPEEDIFOUR	1967	4	-	-	153-0656	POINTS
80	STARFLITE	1967	4	-	-	193-0076	POINTS
80	Jet	1992	4	113-4028 CD4/8 NO LIMIT	173-3536	193-4204	133-3379
80	Jet	93-94	4	113-4030 CD4/8 5800 L	173-3536	193-4204	133-3379
80	Jet Tiller	1995	4	113-4030 CD4/8 5800 L	173-3536	* 583940	133-3379
80	Jet	1996	4	113-4030 CD4/8 5800 L	173-3536	193-4204	133-3379
80	Jet	2000	4	113-6292 CD4 OPTICAL	173-4849	193-6048	133-6343
85	JET 115 JLE	1997	4	113-4030 CD4/8 5800 L	173-3536	193-4204	133-3379
85	V4S SPEEDI 4	1968	4	113-7123 BATTERY CD	173-0726	153-0705	POINTS
85	V4A STARFLITE	1968	4	113-7123 BATTERY CD	173-0726	153-0705	POINTS
85	-	1969	4	113-7123 BATTERY CD	173-0744	153-0705	POINTS
85	-	70-72	4	113-7123 BATTERY CD	173-0744	5708	POINTS
85	6 Amp	1973	4	113-1731 PP4 W/Cover	173-1225	5708	133-1900
85	12 Amp	1973	4	113-1731 PP4 W/Cover	173-2099	5708	133-1900
85	6 Amp	74-76	4	113-1731 PP4 W/Cover	173-1225	5708	133-1900
85	12 Amp	74-76	4	113-1731 PP4 W/Cover	173-2099	5708	133-1900
85	6 Amp	1977	4	113-1731 PP4 W/Cover	173-1225	5708	133-1900
85	12 Amp	1977	4	113-1731 PP4 W/Cover	173-2099	5708	133-1900
85	-	78-79	4	113-2125 CD4 NO LIMIT	173-3672	5708	133-3376
85	-	80-82	4	113-2125 CD4 NO LIMIT	173-3672	5708	133-3376
85	-	1983	4	113-2125 CD4 NO LIMIT	173-3672	5708	133-3376
85	TTL	1991	4	113-4028 CD4/8 NO LIMIT	173-3536	* 583940	133-3379
85	TTL	92-95	4	113-4028 CD4/8 NO LIMIT	173-3536	193-4204	133-3379
85	TTL W/O Trim	1994	4	113-4030 CD4/8 5800 L	173-3536	* 583940	133-3379
85	TTL W/Trim	1994	4	113-4030 CD4/8 5800 L	173-3536	193-4204	133-3379
85	TTL	1995	4	113-4028 CD4/8 NO LIMIT	173-3536	193-4204	133-3379
88	-	1987	4	113-3110 CD4 NO LIMIT	173-3672	5708	133-3376
88	-	1988	4	113-3101 CD4 6700 L	173-3536	5708	133-3379

* Indicates an item available as an OEM Special Order

Chrysler
Force

Honda

Johnson
Evinrude

Mercury

Suzuki

Tohatsu

Yamaha

JOHNSON/EVINRUDE ELECTRICAL APPLICATION CHART

HP	Model	Year#	Cyl	Harness	Ign Coil	Starter Motor	Solenoid	Trim Motor	Relay
70	EL/TL W/Trim	1986	3	-	5176	5370	890	6220	1561
70	EL/TL W/O Trim	1987	3	-	5176	5370	890	-	-
70	EL/TL W/Trim	1987	3	-	5176	5370	890	6220	1561
70	W/O Trim	1988	3	-	5176	5370	890	-	-
70	W/Trim	1988	3	413-3560	5176	5370	890	6220	1561
70	-	89-90	3	413-3771	5176	5370	890	6220	1561
70	EL/TL/TX	1991	3	-	5176	5370	890	6241	1561
70	TTL	1991	3	-	5176	5370	890	6220	1561
70	EL/TL/TX	1992	3	413-4401	5176	5370	890	6241	1561
70	TTL	1992	3	413-4401	5176	5370	890	6220	1561
70	EL/TL/TX	1993	3	413-4401	5176	5370	890	6241	1561
70	TTL	1993	3	413-4603	5176	5370	890	6220	1561
70	EL/TL/TX	1994	3	413-4401	5176	5370	890	6241	1561
70	TTL C & S	1994	3	413-4603	5176	5370	890	6220	1561
70	EL/TL/TX	1994	3	413-4401	5176	5370	890	6241	1561
70	TTL	94-95	3	413-4603	5176	5370	890	6220	1561
70	DT/JL/EL/TL	1995	3	413-4401	5176	5370	890	6241	1561
70	DT/JL/EL/TL	1996	3	* 586021	5176	5370	890	6241	1561
70	RNLB	1996	3	* 586021	5176	5370	890	6241	1561
70	-	97-01	3	* 586021	5176	5370	890	6241	1561
75	-	65-66	4	413-9900	-	-	-	-	-
75	-	75-77	3	413-1886	183-2303	5370	890	-	-
75	-	1978	3	-	183-2303	5370	890	-	-
75	-	79-84	3	413-1377	5176	5370	890	6220	1561
75	-	1985	3	-	5176	5370	890	6220	1561
75	EC	86-87	3	413-3444	5176	5370	890	6220	1561
75	-	1988	3	413-3444	5176	5370	890	-	-
80	SPEEDIFOUR	1967	4	413-1645	-	-	-	-	-
80	STARFLITE	1967	4	-	-	-	-	-	-
80	Jet	1992	4	413-4390	5176	5372	890	6241	1561
80	Jet	93-94	4	413-4390	5176	5372	890	6241	1561
80	Jet Tiller	1995	4	-	5176	5372	890	6220	1561
80	Jet	1996	4	413-6027	5176	5372	890	6241	1561
80	Jet	2000	4	413-4762	3740	5399	890	6241	1561
85	JET 115 JLE	1997	4	413-6027	5176	5372	890	6241	1561
85	V4S SPEEDI 4	1968	4	413-9910	5193	-	-	-	-
85	V4A STARFLITE	1968	4	413-9905	5193	-	-	-	-
85	-	1969	4	413-9906	5193	-	-	-	-
85	-	70-72	4	413-9907	5193	5372-1	890	-	-
85	6 Amp	1973	4	413-5501	5194	5372	890	-	-
85	12 Amp	1973	4	413-5501	5194	5372	890	-	-
85	6 Amp	74-76	4	413-9918	5194	5372	890	-	-
85	12 Amp	74-76	4	413-9918	5194	5372	890	-	-
85	6 Amp	1977	4	413-1721	5194	5372	890	6206	-
85	12 Amp	1977	4	413-1721	5194	5372	890	6206	-
85	-	78-79	4	413-1975	5176	5372	890	6206	-
85	-	80-82	4	413-2161	5176	5372	890	6206	-
85	-	1983	4	-	5176	5372	890	6220	1561
85	TTL	1991	4	-	5176	5372	890	6220	1561
85	TTL	92-95	4	-	5176	5372	890	6220	1561
85	TTL W/O Trim	1994	4	413-4390	5176	5372	890	-	-
85	TTL W/Trim	1994	4	413-4390	5176	5372	890	6220	1561
85	TTL	1995	4	-	5176	5372	890	6220	1561
88	-	1987	4	413-5253	5176	5372	890	-	-
88	-	1988	4	413-4004	5176	5372	890	6220	1561

* Indicates an item available as an OEM Special Order

JOHNSON/EVINRUDE ELECTRICAL APPLICATION CHART

HP	Model	Year#	Cyl	Power Pack & Limit	Stator	Rect/Reg	Trigger
88	W/O Trim	89-91	4	113-4028 CD4/8 NO LIMIT	173-3536	5708	133-3379
88	W/Trim	89-91	4	113-4028 CD4/8 NO LIMIT	173-3536	193-4204	133-3379
88	-	92-93	4	113-4028 CD4/8 NO LIMIT	173-3536	5708	133-3379
88	W/O Trim	1994	4	113-4030 CD4/8 5800 L	173-3536	5708	133-3379
88	W/Trim	1994	4	113-4030 CD4/8 5800 L	173-3536	193-4204	133-3379
88	TS W/20 IN	94-95	4	113-4028 CD4/8 NO LIMIT	173-3536	5708	133-3379
88	TS W/25 IN	94-95	4	113-4028 CD4/8 NO LIMIT	173-3536	193-4204	133-3379
88	MS	95-96	4	113-4028 CD4/8 NO LIMIT	173-3536	5708	133-3379
88	TS W/20 IN	1996	4	113-4028 CD4/8 NO LIMIT	173-3536	5708	133-3379
88	TS W/25 IN	1996	4	113-4028 CD4/8 NO LIMIT	173-3536	193-4204	133-3379
90	6 Amp	81-82	4	113-2125 CD4 NO LIMIT	173-3672	5708	133-3376
90	10 Amp	81-82	4	113-2125 CD4 NO LIMIT	173-3672	193-5204	133-3376
90	6 Amp	1983	4	113-2125 CD4 NO LIMIT	173-3672	5708	133-3376
90	10 Amp	1983	4	113-2125 CD4 NO LIMIT	173-3672	153-5204	133-3376
90	6 Amp	1984	4	113-2125 CD4 NO LIMIT	173-3672	5708	133-3376
90	10 Amp	82-84	4	113-2125 CD4 NO LIMIT	173-3672	193-5204	133-3376
90	W/O Trim	1985	4	113-2811 CD4 NO LIMIT	173-3672	5708	133-3376
90	W/Trim	1985	4	113-2811 CD4 NO LIMIT	173-3672	193-5204	133-3376
90	W/O Trim	86-87	4	113-3110 CD4 NO LIMIT	173-3672	5708	133-3376
90	W/Trim	86-87	4	113-3110 CD4 NO LIMIT	173-3672	193-5204	133-3376
90	-	1988	4	113-3101 CD4 6700 L	173-3536	5708	133-3379
90	W/O Trim	89-90	4	113-4028 CD4/8 NO LIMIT	173-3536	5708	133-3379
90	W/Trim	89-90	4	113-4028 CD4/8 NO LIMIT	173-3536	193-4204	133-3379
90	-	1991	4	113-4028 CD4/8 NO LIMIT	173-3536	193-4204	133-3379
90	-	92-93	4	113-4028 CD4/8 NO LIMIT	173-3536	193-4204	133-3379
90	W/O Trim	1994	4	113-4030 CD4/8 5800 L	173-3536	5708	133-3379
90	W/Trim	1994	4	113-4030 CD4/8 5800 L	173-3536	193-4204	133-3379
90	JE TurboJet	1994	4	113-4030 CD4/8 5800 L	173-3536	193-4204	133-3379
90	JLE	1995	4	113-4028 CD4/8 NO LIMIT	173-3536	193-4204	133-3379
90	TurboJet	1995	4	113-4030 CD4/8 5800 L	173-3536	193-4204	133-3379
90	EL/EX/SL,60 Deg	1995	4	113-6292 CD4 OPTICAL	173-4849	193-4847	133-6343
90	20 IN	96-97	4	113-4028 CD4/8 NO LIMIT	173-3536	5708	133-3379
90	25 IN	96-97	4	113-4028 CD4/8 NO LIMIT	173-3536	193-4204	133-3379
90	60 Deg	96-06	4	113-6292 CD4 OPTICAL	173-4849	193-6048	133-6343
90	Ficht FFI	2000-01	4	-	* 586950	* 586546	* 586523
90	Ficht FFI	2002	4	-	* 586950	* 586546	* 586523
100	-	65-66	4	-	-	193-0076	POINTS
100	Starflite	1967	4	113-8362 BATTERY CD	-	5708	-
100	Starflite	1968	4	113-8362 BATTERY CD	173-0725	5708	133-5008
100	W/Alt	1968	4	-	-	-	POINTS
100	-	1971	4	113-7123 BATTERY CD	173-0744	5708	POINTS
100	-	1972	4	113-8362 BATTERY CD	173-0744	5708	133-5008
100	W/O Trim	1990	4	113-4028 CD4/8 NO LIMIT	173-3536	5708	133-3379
100	W/Trim	1990	4	113-4028 CD4/8 NO LIMIT	173-3536	193-4204	133-3379
100	-	1991	4	113-4028 CD4/8 NO LIMIT	173-3536	193-4204	133-3379
100	-	92-93	4	113-4028 CD4/8 NO LIMIT	173-3536	193-4204	133-3379
100	W/O Trim	1994	4	113-4030 CD4/8 5800 L	173-3536	5708	133-3379
100	W/Trim	1994	4	113-4030 CD4/8 5800 L	173-3536	193-4204	133-3379
100	Comm	1984	4	113-2684 CD4 5700 L	173-3672	193-5204	133-3376
100	Comm	1985	4	113-2704 CD4 5700 L	173-3672	193-5204	133-3376
100	Comm	1986	4	113-3116 CD4 5700 L	173-3672	193-5204	133-3376
100	Comm	1987	4	113-3116 CD4 5700 L	173-3672	5708	133-3376
100	Comm	1988	4	113-3101 CD4 6700 L	173-3536	193-4204	133-3379
100	Comm	1989	4	113-4030 CD4/8 5800 L	173-3536	193-4204	133-3379
100	Comm,W/O Trim	1990	4	113-4030 CD4/8 5800 L	173-3536	5708	133-3379

* Indicates an item available as an OEM Special Order

Chrysler
Force

Honda

Johnson
Evinrude

Mercury

Suzuki

Tohatsu

Yamaha

JOHNSON/EVINRUDE ELECTRICAL APPLICATION CHART

HP	Model	Year#	Cyl	Harness	Ign Coil	Starter Motor	Solenoid	Trim Motor	Relay
88	W/O Trim	89-91	4	413-4004	5176	5372	890	-	-
88	W/Trim	89-91	4	413-4004	5176	5372	890	6220	1561
88	-	92-93	4	-	5176	5372	890	6241	1561
88	W/O Trim	1994	4	-	5176	5372	890	-	-
88	W/Trim	1994	4	-	5176	5372	890	6220	1561
88	TS W/20 IN	94-95	4	-	5176	5372	890	6220	1561
88	TS W/25 IN	94-95	4	413-4390	5176	5372	890	6220	1561
88	MS	95-96	4	-	5176	5372	890	6241	1561
88	TS W/20 IN	1996	4	413-6027	5176	5372	890	6220	1561
88	TS W/25 IN	1996	4	413-6027	5176	5372	890	6220	1561
90	6 Amp	81-82	4	413-2161	5176	5372	890	6220	1561
90	10 Amp	81-82	4	413-2161	5176	5372	890	6220	1561
90	6 Amp	1983	4	-	5176	5372	890	6220	1561
90	10 Amp	1983	4	-	5176	5372	890	6220	1561
90	6 Amp	1984	4	413-4495	5176	5372	890	6220	1561
90	10 Amp	82-84	4	413-4495	5176	5372	890	-	-
90	W/O Trim	1985	4	413-5253	5176	5372	890	-	-
90	W/Trim	1985	4	413-5253	5176	5372	890	6220	1561
90	W/O Trim	86-87	4	413-3036	5176	5372	890	-	-
90	W/Trim	86-87	4	413-3036	5176	5372	890	6220	1561
90	-	1988	4	413-4004	5176	5372	890	6220	1561
90	W/O Trim	89-90	4	413-4004	5176	5372	890	-	-
90	W/Trim	89-90	4	413-4004	5176	5372	890	6220	1561
90	-	1991	4	* 584211	5176	5372	890	6241	1561
90	-	92-93	4	413-4390	5176	5372	890	6241	1561
90	W/O Trim	1994	4	413-4390	5176	5372	890	-	-
90	W/Trim	1994	4	413-4390	5176	5372	890	6241	1561
90	JE TurboJet	1994	4	413-4390	5176	5372	890	6241	1561
90	JLE	1995	4	413-4390	5176	5372	890	6241	1561
90	TurboJet	1995	4	413-4390	5176	5372	890	6241	1561
90	EL/EX/SL,60 Deg	1995	4	413-5085	3740	5399	890	6241	1561
90	20 IN	96-97	4	413-6027	5176	5372	890	6241	1561
90	25 IN	96-97	4	413-6027	5176	5372	890	6241	1561
90	60 Deg	96-06	4	413-4762	3740	5399	890	6241	1561
90	Ficht FFI	2000-01	4	* 586520	3740	5363	5064	6238	1561
90	Ficht FFI	2002	4	* 586716	* 586758	5363	5064	6238	1561
100	-	65-66	4	413-9900	-	-	-	-	-
100	Starflite	1967	4	413-9908	5193	-	-	-	-
100	Starflite	1968	4	413-9909	5193	-	-	-	-
100	W/Alt	1968	4	413-9911	-	-	-	-	-
100	-	1971	4	413-9907	5193	5372-1	890	-	-
100	-	1972	4	413-9907	5193	5372-1	890	-	-
100	W/O Trim	1990	4	413-4004	5176	5372	890	-	-
100	W/Trim	1990	4	413-4004	5176	5372	890	6220	1561
100	-	1991	4	* 584211	5176	5372	890	6220	1561
100	-	92-93	4	413-4390	5176	5372	890	6220	1561
100	W/O Trim	1994	4	413-4390	5176	5372	890	-	-
100	W/Trim	1994	4	413-4390	5176	5372	890	6220	1561
100	Comm	1984	4	413-4495	5176	5372	890	6220	1561
100	Comm	1985	4	413-5253	5176	5372	890	6220	1561
100	Comm	1986	4	413-3036	5176	5372	890	6220	1561
100	Comm	1987	4	413-3036	5176	5372	890	6220	1561
100	Comm	1988	4	413-4004	5176	5372	890	6220	1561
100	Comm	1989	4	413-4004	5176	5372	890	6220	1561
100	Comm,W/O Trim	1990	4	413-4004	5176	5372	890	-	-

* Indicates an item available as an OEM Special Order

JOHNSON/EVINRUDE ELECTRICAL APPLICATION CHART

HP	Model	Year#	Cyl	Power Pack & Limit	Stator	Rect/Reg	Trigger
100	Comm,W/Trim	1990	4	113-4030 CD4/8 5800 L	173-3536	193-4204	133-3379
100	Comm	1991	4	113-4030 CD4/8 5800 L	173-3536	193-4204	133-3379
100	Comm	92-93	4	113-4030 CD4/8 5800 L	173-3536	193-4204	133-3379
100	Comm WM	1994	4	113-4030 CD4/8 5800 L	173-3536	193-4204	133-3379
100	Comm WT	1994	4	113-4030 CD4/8 5800 L	173-3536	193-4204	133-3379
100	Comm WT/WL	1995	4	113-4030 CD4/8 5800 L	173-3536	193-4204	133-3379
100	Comm	96-97	4	113-4030 CD4/8 5800 L	173-3536	193-4204	133-3379
100	Comm	00-06	4	113-6292 CD4 OPTICAL	173-4849	193-6048	133-6343
105	Jet W/O VRO	1994	6	113-4985 OPTICAL	173-4981	193-4093	133-6343
105	Jet W/VRO	1994	6	113-4985 OPTICAL	173-4981	193-4093	133-6343
105	Jet	00-06	6	113-4985 OPTICAL	173-4981	193-6048	133-6343
105	Comm,Man.Start	2000	4	113-6292 CD4 OPTICAL	173-4849	193-6048	133-6343
105	Comm WE	2000	4	113-6292 CD4 OPTICAL	173-4849	193-6048	133-6343
105	Comm WP	2000	4	113-6292 CD4 OPTICAL	173-4849	193-6048	133-6343
110	W/O Trim	86-87	4	113-3110 CD4 NO LIMIT	173-3672	5708	133-3376
110	W/Trim	86-87	4	113-3110 CD4 NO LIMIT	173-3672	193-5204	133-3376
110	TLCDF,W/O Trim	1986	4	113-2811 CD4 NO LIMIT	173-3672	5708	133-3376
110	TLCDF W/Trim	1986	4	113-2811 CD4 NO LIMIT	173-3672	193-5204	133-3376
110	W/O Trim	1988	4	113-3101 CD4 6700 L	173-3536	5708	133-3379
110	W/Trim	1988	4	113-3101 CD4 6700 L	173-3536	153-3408	133-3379
110	W/O Trim	1989	4	113-4028 CD4/8 NO LIMIT	173-3536	153-3408	133-3379
110	W/Trim	1989	4	113-4028 CD4/8 NO LIMIT	173-3536	193-4204	133-3379
112	20 IN	94-95	4	113-4028 CD4/8 NO LIMIT	173-3536	153-3408	133-3379
112	25 IN	94-95	4	113-4028 CD4/8 NO LIMIT	173-3536	193-4204	133-3379
112	20 IN	1996	4	113-4028 CD4/8 NO LIMIT	173-3536	153-3408	133-3379
112	25 IN	1996	4	113-4028 CD4/8 NO LIMIT	173-3536	193-4204	133-3379
115	-	1969	4	113-8362 BATTERY CD	173-0744	153-3408	133-5008
115	-	1970	4	113-8362 BATTERY CD	173-0744	153-3408	133-5008
115	6 Amp	1973	4	113-1731 PP4 W/Cover	173-1225	153-3408	133-1900
115	12 Amp	1973	4	113-1731 PP4 W/Cover	173-2099	153-3408	133-1900
115	6 Amp	74-76	4	113-1731 PP4 W/Cover	173-1225	153-3408	133-1900
115	12 Amp	74-76	4	113-1731 PP4 W/Cover	173-2099	153-3408	133-1900
115	6 Amp	1977	4	113-1731 PP4 W/Cover	173-1225	153-3408	133-1900
115	12 Amp	1977	4	113-1731 PP4 W/Cover	173-2099	153-3408	133-1900
115	-	78-79	4	113-2125 CD4 NO LIMIT	173-3672	153-3408	133-3376
115	-	80-82	4	113-2125 CD4 NO LIMIT	173-3672	153-3408	133-3376
115	-	1983	4	113-2125 CD4 NO LIMIT	173-3672	153-3408	133-3376
115	6 Amp	1984	4	113-2125 CD4 NO LIMIT	173-3672	153-3408	133-3376
115	10 Amp	1984	4	113-2125 CD4 NO LIMIT	173-3672	193-5204	133-3376
115	35 Amp(a)	84-87	4	113-2125 CD4 NO LIMIT	173-4291	193-5204	133-3376
115	W/O Trim	1985	4	113-2811 CD4 NO LIMIT	173-3672	153-3408	133-3376
115	W/Trim	1985	4	113-2811 CD4 NO LIMIT	173-3672	193-5204	133-3376
115	W/O Trim	1990	4	113-4028 CD4/8 NO LIMIT	173-3536	153-3408	133-3379
115	W/Trim	1990	4	113-4028 CD4/8 NO LIMIT	173-3536	193-4204	133-3379
115	W/O Trim	1991	4	113-4028 CD4/8 NO LIMIT	173-3536	193-4204	133-3379
115	W/Trim	1991	4	113-4028 CD4/8 NO LIMIT	173-3536	193-4204	133-3379
115	W/O Trim	92-93	4	113-4028 CD4/8 NO LIMIT	173-3536	193-4204	133-3379
115	W/Trim	92-93	4	113-4028 CD4/8 NO LIMIT	173-3536	193-4204	133-3379
115	W/O Trim	1994	4	113-4030 CD4/8 5800 L	173-3536	153-3408	133-3379
115	W/Trim	1994	4	113-4030 CD4/8 5800 L	173-3536	193-4204	133-3379
115	JKL W/O Trim	1994	4	113-4030 CD4/8 5800 L	173-3536	* 583940	133-3379
115	JKL W/Trim	1994	4	113-4030 CD4/8 5800 L	173-3536	193-4204	133-3379
115	JE TurboJet	1994	4	113-4030 CD4/8 5800 L	173-3536	193-4204	133-3379
115	ML/TL/TX,W/OTrim	1995	4	113-4028 CD4/8 NO LIMIT	173-3536	193-4204	133-3379
115	ML/TL/TX ,W/Trim	1995	4	113-4028 CD4/8 NO LIMIT	173-3536	193-4204	133-3379

* Indicates an item available as an OEM Special Order

Chrysler
Force

Honda

Johnson
Evinrude

Mercury

Suzuki

Tohatsu

Yamaha

Chrysler
Force

Honda

Johnson
Evinrude

Mercury

Suzuki

Tohatsu

Yamaha

JOHNSON/EVINRUDE ELECTRICAL APPLICATION CHART

HP	Model	Year#	Cyl	Harness	Ign Coil	Starter Motor	Solenoid	Trim Motor	Relay
100	Comm,W/Trim	1990	4	413-4004	5176	5372	890	6220	1561
100	Comm	1991	4	* 584211	5176	5372	890	6220	1561
100	Comm	92-93	4	413-4390	5176	5372	890	6220	1561
100	Comm WM	1994	4	-	5176	5372	890	6220	1561
100	Comm WT	1994	4	413-4390	5176	5372	890	6220	1561
100	Comm WT/WL	1995	4	413-4390	5176	5372	890	6220	1561
100	Comm	96-97	4	413-6027	5176	5372	890	6220	1561
100	Comm	00-06	4	413-4762	3740	5399	890	6241	1561
105	Jet W/O VRO	1994	6	-	3740	5363	890	6241	1561
105	Jet W/VRO	1994	6	-	3740	5363	890	6241	1561
105	Jet	00-06	6	-	3740	5363	890	6241	1561
105	Comm,Man.Start	2000	4	-	3740	5399	890	6241	1561
105	Comm WE	2000	4	* 586332	3740	5399	890	6241	1561
105	Comm WP	2000	4	413-4762	3740	5399	890	6241	1561
110	W/O Trim	86-87	4	413-3036	5176	5372	890	-	-
110	W/Trim	86-87	4	413-3036	5176	5372	890	6220	1561
110	TLCDF,W/O Trim	1986	4	413-3036	5176	5372	890	-	-
110	TLCDF W/Trim	1986	4	413-3036	5176	5372	890	6220	1561
110	W/O Trim	1988	4	413-4004	5176	5372	890	-	-
110	W/Trim	1988	4	413-4004	5176	5372	890	6220	1561
110	W/O Trim	1989	4	413-4004	5176	5372	890	-	-
110	W/Trim	1989	4	413-4004	5176	5372	890	6220	1561
112	20 IN	94-95	4	-	5176	5372	890	6220	1561
112	25 IN	94-95	4	413-4390	5176	5372	890	6220	1561
112	20 IN	1996	4	413-6027	5176	5372	890	6220	1561
112	25 IN	1996	4	413-6027	5176	5372	890	6220	1561
115	-	1969	4	413-9906	5193	5372-1	890	-	-
115	-	1970	4	413-9907	5193	5372-1	890	-	-
115	6 Amp	1973	4	413-5501	5194	5372	890	-	-
115	12 Amp	1973	4	413-5501	5194	5372	890	-	-
115	6 Amp	74-76	4	413-9918	5194	5372	890	-	-
115	12 Amp	74-76	4	413-9918	5194	5372	890	6767	-
115	6 Amp	1977	4	413-1721	5194	5372	890	-	-
115	12 Amp	1977	4	413-1721	5194	5372	890	6767	-
115	-	78-79	4	413-1975	5176	5372	890	6206	-
115	-	80-82	4	413-2161	5176	5372	890	6220	1561
115	-	1983	4	-	5176	5372	890	6220	1561
115	6 Amp	1984	4	413-4495	5176	5372	890	-	-
115	10 Amp	1984	4	413-4495	5176	5372	890	6220	1561
115	35 Amp(a)	84-87	4	413-4495	5176	5372	890	6220	1561
115	W/O Trim	1985	4	413-5253	5176	5372	890	-	-
115	W/Trim	1985	4	413-5253	5176	5372	890	6220	1561
115	W/O Trim	1990	4	413-4004	5176	5372	890	6220	1561
115	W/Trim	1990	4	413-4004	5176	5372	890	-	-
115	W/O Trim	1991	4	* 584211	5176	5372	890	-	-
115	W/Trim	1991	4	* 584211	5176	5372	890	6241	1561
115	W/O Trim	92-93	4	413-4390	5176	5372	890	-	-
115	W/Trim	92-93	4	413-4390	5176	5372	890	6241	1561
115	W/O Trim	1994	4	413-4390	5176	5372	890	-	-
115	W/Trim	1994	4	413-4390	5176	5372	890	6241	1561
115	JKL W/O Trim	1994	4	413-4390	5176	5372	890	-	-
115	JKL W/Trim	1994	4	413-4390	5176	5372	890	6220	1561
115	JE TurboJet	1994	4	413-4390	5176	5372	890	6241	1561
115	ML/TL/TX,W/OTrim	1995	4	413-4390	5176	5372	890	-	-
115	ML/TL/TX,W/Trim	1995	4	413-4390	5176	5372	890	6241	1561

* Indicates an item available as an OEM Special Order

JOHNSON/EVINRUDE ELECTRICAL APPLICATION CHART

HP	Model	Year#	Cyl	Power Pack & Limit	Stator	Rect/Reg	Trigger
115	JLE W/O Trim	1995	4	113-4028 CD4/8 NO LIMIT	173-3536	193-4204	133-3379
115	JLE W/Trim	1995	4	113-4028 CD4/8 NO LIMIT	173-3536	193-4204	133-3379
115	JKL 80 Jet	1995	4	113-4028 CD4/8 NO LIMIT	173-3536	* 583940	133-3379
115	60 Deg	1995	4	113-6292 CD4 OPTICAL	173-4849	193-4847	133-6343
115	-	1996	4	113-4028 CD4/8 NO LIMIT	173-3536	193-4204	133-3379
115	TurboJet	1996	4	113-4030 CD4/8 5800 L	173-3536	193-4204	133-3379
115	60 Deg	1996	4	113-6292 CD4 OPTICAL	173-4849	193-6048	133-6343
115	20 IN	97-98	4	113-4028 CD4/8 NO LIMIT	173-3536	153-3408	133-3379
115	25 IN	97-98	4	113-4028 CD4/8 NO LIMIT	173-3536	193-4204	133-3379
115	TurboJet	97-98	4	113-4030 CD4/8 5800 L	173-3536	193-4204	133-3379
115	60 Deg	97-06	4	113-6292 CD4 OPTICAL	173-4849	193-6048	133-6343
120	-	1985	4	113-3072 CD4 6100 L	173-3669	193-4205	133-3379
120	35 Amp (a)	84-87	4	113-2125 CD4 NO LIMIT	173-4291	193-5204	133-3376
120	-	86-87	4	113-3101 CD4 6700 L	173-3669	193-4205	133-3379
120	LOOPER	88-90	4	113-4041 CD4AL 6700 L	173-3410	193-4205	133-3508
120	35 Amp(a)	88-95	4	113-4041 CD4AL 6700 L	173-4288	193-3689	133-3508
120	10 Amp	92-94	4	113-4041 CD4AL 6700 L	173-3410	193-4205	133-3508
125	-	71-72	4	113-8362 BATTERY CD	173-0744	153-3408	133-5008
125	-	1991	4	113-4041 CD4AL 6700 L	173-3410	193-4205	133-3508
125	-	92-94	4	113-4041 CD4AL 6700 L	173-3410	193-4205	133-3508
125	Comm,Man,St	96-98	4	113-4032 CD4AL 6700 L	-	-	133-3379
125	Comm,Elec.St	89-93	4	113-4041 CD4AL 6700 L	173-3410	193-4205	133-3508
125	Comm,Elec.St	94-95	4	113-4041 CD4AL 6700 L	173-3410	193-4205	133-3508
130	35 Amp(a)	88-94	4	113-4041 CD4AL 6700 L	173-4288	193-3689	133-3508
130	-	1995	4	113-4041 CD4AL 6700 L	173-3410	193-4205	133-3508
135	12 Amp	1973	4	113-1731 PP4 W/Cover	173-2099	153-3408	133-1900
135	6 Amp	74-76	4	113-1731 PP4 W/Cover	173-1225	153-3408	133-1900
135	12 Amp	74-76	4	113-1731 PP4 W/Cover	173-2099	153-3408	133-1900
135	-	2001	4	113-4041 CD4AL 6700 L	173-3410	193-4205	133-3508
130	35 Amp(a)	1995	4	113-4041 CD4AL 6700 L	173-4288	193-3689	133-3508
130	-	96-00	4	113-4041 CD4AL 6700 L	173-3410	193-4205	133-3508
130	35 Amp(a)	96-00	4	113-4041 CD4AL 6700 L	173-4288	193-5204	133-3508
135	6 Amp	1973	4	113-1731 PP4 W/Cover	173-1225	153-3408	133-1900
135	12 Amp	1973	4	113-1731 PP4 W/Cover	173-2099	153-3408	133-1900
135	6 Amp	74-76	4	113-1731 PP4 W/Cover	173-1225	153-3408	133-1900
135	12 Amp	74-76	4	113-1731 PP4 W/Cover	173-2099	153-3408	133-1900
135	-	2001	4	113-4041 CD4AL 6700 L	173-3410	193-4205	133-3508
140	6 Amp	1977	4	113-1731 PP4 W/Cover	173-1225	153-3408	133-1900
140	12 Amp	1977	4	113-1731 PP4 W/Cover	173-2099	153-3408	133-1900
140	-	1978	4	113-2125 CD4 NO LIMIT	173-3672	153-3408	133-3376
140	-	1979	4	113-2125 CD4 NO LIMIT	173-3672	153-3408	133-3376
140	-	80-82	4	113-2125 CD4 NO LIMIT	173-3672	153-3408	133-3376
140	-	1983	4	113-2125 CD4 NO LIMIT	173-3672	153-3408	133-3376
140	6 Amp	1984	4	113-2125 CD4 NO LIMIT	173-3672	153-3408	133-3376
140	10 Amp	1984	4	113-2125 CD4 NO LIMIT	173-3672	193-4204	133-3376
140	35 Amp (a)	84-87	4	113-2125 CD4 NO LIMIT	173-4291	193-5204	133-3376
140	-	1985	4	113-3072 CD4 6700 L	173-3669	193-4205	133-3379
140	-	86-87	4	113-3101 CD4 6700 L	173-3669	193-4205	133-3379
140	LOOPER	88-90	4	113-4041 CD4AL 6700 L	173-3410	193-4205	133-3508
140	LOOPER	1991	4	113-4041 CD4AL 6700 L	173-3410	193-4205	133-3508
140	LOOPER	92-95	4	113-4041 CD4AL 6700 L	173-3410	193-4205	133-3508
140	35 Amp (a)	88-95	4	113-4041 CD4AL 6700 L	173-4288	193-3689	133-3508
150	-	1978	6	113-1726 PP3 W/COVER	173-1867	153-3408	133-1486
150	-	79-83	6	113-2138 CD3/6 NO LIMIT	173-3672	193-5204	133-3377
150	TL/TX	1984	6	113-2138 CD3/6 NO LIMIT	173-3672	193-5204	133-3377

* Indicates an item available as an OEM Special Order

JOHNSON/EVINRUDE ELECTRICAL APPLICATION CHART

HP	Model	Year#	Cyl	Harness	Ign Coil	Starter Motor	Solenoid	Trim Motor	Relay
115	JLE W/O Trim	1995	4	413-4390	5176	5372	890	-	-
115	JLE W/Trim	1995	4	413-4390	5176	5372	890	6241	1561
115	JKL 80 Jet	1995	4	-	5176	5372	890	6220	1561
115	60 Deg	1995	4	413-5085	3740	5399	890	6241	1561
115	-	1996	4	413-6027	5176	5372	890	6241	1561
115	TurboJet	1996	4	413-4390	5176	5372	890	-	-
115	60 Deg	1996	4	413-4762	3740	5399	890	6241	1561
115	20 IN	97-98	4	413-6027	5176	5372	890	6241	1561
115	25 IN	97-98	4	413-6027	5176	5372	890	6241	1561
115	TurboJet	97-98	4	413-4390	5176	5372	890	6241	1561
115	60 Deg	97-06	4	413-4762	3740	5399	890	6241	1561
120	-	1985	4	413-3590	5176	5386	890	6220	1561
120	35 Amp (a)	84-87	4	413-4495	5176	5386	890	6220	1561
120	-	86-87	4	413-3145	5176	5386	890	6220	1561
120	LOOPER	88-90	4	413-3284	5176	5386	890	6220	1561
120	35 Amp(a)	88-95	4	413-4406	5176	5386	890	6241	1561
120	10 Amp	92-94	4	413-4406	5176	5386	890	6241	1561
125	-	71-72	4	413-9907	5193	5372-1	890	-	-
125	-	1991	4	-	5176	5386	890	6241	1561
125	-	92-94	4	413-4406	5176	5386	890	6241	1561
125	Comm,Man,St	96-98	4	-	5176	-	-	-	-
125	Comm,Elec.St	89-93	4	413-3284	5176	5386	890	6220	1561
125	Comm,Elec.St	94-95	4	413-4406	5176	5386	890	6241	1561
130	35 Amp(a)	88-94	4	413-4406	5176	-	-	-	-
130	-	1995	4	413-4406	5176	5386	890	6241	1561
135	12 Amp	1973	4	413-5501	5194	5372	890	-	-
135	6 Amp	74-76	4	413-9918	5194	5372	890	6767	-
135	12 Amp	74-76	4	413-9918	5194	5372	890	6767	-
135	-	2001	4	* 586022	5176	5386	890	6241	1561
130	35 Amp(a)	1995	4	413-4406	5176	5386	890	6241	1561
130	-	96-00	4	* 586022	5176	5386	890	6241	1561
130	35 Amp(a)	96-00	4	* 586022	5176	5386	890	6241	1561
135	6 Amp	1973	4	413-5501	5194	5372	890	-	-
135	12 Amp	1973	4	413-5501	5194	5372	890	-	-
135	6 Amp	74-76	4	413-9918	5194	5372	890	6767	-
135	12 Amp	74-76	4	413-9918	5194	5372	890	6767	-
135	-	2001	4	* 586022	5176	5386	890	6241	1561
140	6 Amp	1977	4	413-1721	5194	5372	890	6206	-
140	12 Amp	1977	4	413-1721	5194	5372	890	6206	-
140	-	1978	4	413-1975	5176	5372	890	6206	-
140	-	1979	4	413-2053	5176	5372	890	6206	-
140	-	80-82	4	413-2161	5176	5372	890	6220	1561
140	-	1983	4	-	5176	5372	890	6220	1561
140	6 Amp	1984	4	413-4495	5176	5372	890	6220	1561
140	10 Amp	1984	4	413-4495	5176	5372	890	6220	1561
140	35 Amp (a)	84-87	4	413-4495	5176	5372	890	6220	1561
140	-	1985	4	413-3590	5176	5372	890	6220	1561
140	-	86-87	4	413-3145	5176	5372	890	6220	1561
140	LOOPER	88-90	4	413-3284	5176	5386	890	6220	1561
140	LOOPER	1991	4	-	5176	5386	890	6241	1561
140	LOOPER	92-95	4	413-4406	5176	5386	890	6241	1561
140	35 Amp (a)	88-95	4	413-4406	5176	5386	890	6241	1561
150	-	1978	6	413-9917	183-2303	5373	890	6206	-
150	-	79-83	6	413-2866	5176	5373	890	6220	1561
150	TL/TX	1984	6	413-2866	5176	5373	890	6220	1561

* Indicates an item available as an OEM Special Order

JOHNSON/EVINRUDE ELECTRICAL APPLICATION CHART

HP	Model	Year#	Cyl	Power Pack & Limit	Stator	Rect/Reg	Trigger
150	AN/ST, 10 Amp	1984	6	113-2138 CD3/6NO LIMIT	173-3672	193-5204	133-3377
150	AN/ST, 35 Amp	1984	6	113-2138 CD3/6 NO LIMIT	173-3668	193-5204	133-3377
150	TL/TX	1985	6	113-2651 CD3/6 5800 L	173-3672	193-5204	133-3377
150	ST , 10 Amp	1985	6	113-2651 CD3/6 5800 L	173-3672	193-5204	133-3377
150	ST , 35 Amp	1985	6	113-2651 CD3/6 5800 L	173-3668	193-5204	133-3377
150	TL/TX 10 Amp	86-87	6	113-3114 CD3/6 5800 L	173-3672	193-5204	133-3377
150	ST, 35 Amp	86-87	6	113-3114 CD3/6 5800 L	173-3668	193-5204	133-3377
150	TL/TX	1988	6	113-3114 CD3/6 5800 L	173-3537	193-4204	133-3377
150	ST, 35 Amp	1988	6	113-3114 CD3/6 5800 L	173-3668	193-5204	133-3377
150	TL/TX	1989	6	58-4044 CD6SL 5800 L	173-3837	193-4204	133-3715
150	SL/ST	89-90	6	113-3865 CD6AL 5800 L	173-4292	193-5204	133-3853
150	TL/TX	1990	6	58-4044 CD6SL 5800 L	173-3837	193-4204	133-3715
150	ST	1990	6	113-3865 CD6AL 5800 L	173-4292	193-5204	133-3853
150	GL/EL/EX/NX 60°	1991	6	113-4985 CD6AL 6100 L	173-4981	193-4093	133-6343
150	TL/TX/CX/JL	1991	6	58-4044 CD6SL 5800 L	173-3837	193-4204	133-3715
150	SL/ST	1991	6	113-3865 CD6AL 5800 L	173-4292	193-5204	133-3853
150	-	1992	6	113-4985 CD6AL 6100 L	173-4981	193-4093	133-6343
150	-	1993	6	113-4985 CD6AL 6100 L	173-4981	193-4093	133-6343
150	Quiet Rider	93-94	6	113-4986 CD6AL 6100	173-4981	193-4993	133-6343
150	W/O VRO	1994	6	113-4985 CD6AL 6100 L	173-4981	193-4093	133-6343
150	W/VRO	1994	6	113-4985 CD6AL 6100 L	173-4981	193-4093	133-6343
150	-	1995	6	113-4985 CD6AL 6100 L	173-4981	193-4093	133-6343
150	-	96-06	6	113-4985 CD6AL 6100 L	173-4981	193-6048	133-6343
150	Comm, W/O VRO	1993	6	113-4985 CD6AL 6100 L	173-4981	193-4093	133-6343
150	Comm, W/VRO	1993	6	113-4985 CD6AL 6100 L	173-4981	193-4093	133-6343
150	Comm, W/O VRO	1995	6	113-4985 CD6AL 6100 L	173-4981	193-4093	133-6343
150	Comm, W/VRO	1995	6	113-4985 CD6AL 6100 L	173-4981	193-4093	133-6343
150	Comm	00-06	6	113-4985 CD6AL 6100 L	173-4981	193-6048	133-6343
155	Comm, 35 Amp	1984	6	113-2138 CD3/6 NO LIMIT	173-3668	193-5204	133-3377
155	Comm	1985	6	113-2651 CD3/6 5800 L	173-3668	193-5204	133-3377
155	Comm	86-87	6	113-3114 CD3/6 5800 L	173-3668	193-5204	133-3377
155	Comm	1988	6	113-3114 CD3/6 5800 L	173-3668	193-5204	133-3377
155	Comm, 10 Amp	89-90	6	58-4044 CD6SL 5800 L	173-3837	193-4204	133-3715
155	Comm, 35 Amp	89-90	6	113-3865 CD6AL 5800 L	173-4292	193-5204	133-3853
155	Comm	1991	6	113-3865 CD6AL 5800 L	173-4292	193-5204	133-3853
155	Comm	1992	6	113-3865 CD6AL 5800 L	173-4292	193-5204	133-3853
175	-	77-78	6	113-1726 PP3/6 W/Cover	173-1867	153-3408	133-1486
175	-	79-83	6	113-2138 CD3/6 NO LIMIT	173-3672	193-5204	133-3377
175	TL/TX	1985	6	113-2651 CD3/6 5800 L	173-3668	193-5204	133-3377
175	TL/TX	86-87	6	113-3114 CD3/6 5800 L	173-3668	193-5204	133-3377
175	TL/TX/ST	1988	6	113-3114 CD3/6 5800 L	173-3537	193-5204	133-3377
175	-	89-90	6	113-3865 CD6AL 5800 L	173-4292	193-5204	133-3853
175	GL/EL/EX/NX/TX	91-93	6	113-4985 CD6AL 6100 L	173-4981	193-4093	133-6343
175	Quiet Rider	93-94	6	113-4986 CD6AL 6100	173-4981	193-4093	133-6343
175	105 Jet	92-95	6	113-4985 CD6AL 6100 L	173-4981	193-4093	133-6343
175	W/O VRO	94-95	6	113-4985 CD6AL 6100 L	173-4981	193-4093	133-6343
175	W/VRO	94-95	6	113-4985 CD6AL 6100 L	173-4981	193-4093	133-6343
175	GL/EL/EX/NX/TX	96-05	6	113-4985 CD6AL 6100 L	173-4981	193-6048	133-6343
175	105 Jet	96-98	6	113-4985 CD6AL 6100 L	173-4981	193-6048	133-6343
185	-	77-78	6	113-1726 PP3/6 W/Cover	173-1867	153-3408	133-1486
185	-	79-83	6	113-2138 CD3/6 NO LIMIT	173-3672	193-5204	133-3377
185	TL/TX	1984	6	113-2138 CD3/6 NO LIMIT	173-3672	193-5204	133-3377
185	TL/TX	1985	6	113-2651 CD3/6 5800 L	173-3668	193-5204	133-3377
185	-	1990	6	113-4037 CD6AL 6700 L	173-4287	193-3689	133-3533
185	-	1991	6	113-4037 CD6AL 6700 L	173-4287	193-3689	133-3533

* Indicates an item available as an OEM Special Order

Chrysler
Force

Honda

Johnson
Evinrude

Mercury

Suzuki

Tohatsu

Yamaha

JOHNSON/EVINRUDE ELECTRICAL APPLICATION CHART

HP	Model	Year#	Cyl	Harness	Ign Coil	Starter Motor	Solenoid	Trim Motor	Relay
150	AN/ST, 10 Amp	1984	6	413-2866	5176	5373	890	6220	1561
150	AN/ST, 35 Amp	1984	6	413-2866	5176	5373	890	6220	1561
150	TL/TX	1985	6	413-6409	5176	5373	890	6220	1561
150	ST , 10 Amp	1985	6	413-6409	5176	5373	890	6220	1561
150	ST , 35 Amp	1985	6	413-6409	5176	5373	890	6220	1561
150	TL/TX 10 Amp	86-87	6	413-3035	5176	5373	890	6220	1561
150	ST, 35 Amp	86-87	6	413-3035	5176	5373	890	6220	1561
150	TL/TX	1988	6	413-3294	5176	5373	890	6220	1561
150	ST, 35 Amp	1988	6	413-3294	5176	5373	890	6220	1561
150	TL/TX	1989	6	-	5176	5373	890	6220	1561
150	SL/ST	89-90	6	413-3852	5176	5373	890	6220	1561
150	TL/TX	1990	6	-	5176	5373	890	6220	1561
150	ST	1990	6	413-3852	5176	5373	890	6220	1561
150	GL/EL/EX/NX 60°	1991	6	413-4674	3740	5363	890	6241	1561
150	TL/TX/CX/JL	1991	6	413-4221	5176	5373	890	6241	1561
150	SL/ST	1991	6	413-4221	5176	5373	890	6241	1561
150	-	1992	6	413-4674	3740	5363	890	6241	1561
150	-	1993	6	413-4674	3740	5363	890	6241	1561
150	Quiet Rider	93-94	6	* 584855	3740	5363	890	6241	1561
150	W/O VRO	1994	6	-	3740	5363	890	6241	1561
150	W/VRO	1994	6	413-4674	3740	5363	890	6241	1561
150	-	1995	6	413-5240	3740	5363	890	6241	1561
150	-	96-06	6	* 586028	3740	5363	890	6241	1561
150	Comm,W/O VRO	1993	6	-	3740	5363	890	6241	1561
150	Comm, W/VRO	1993	6	413-5240	3740	5363	890	6241	1561
150	Comm, W/O VRO	1995	6	-	3740	5363	890	6241	1561
150	Comm, W/VRO	1995	6	413-5240	3740	5363	890	6241	1561
150	Comm	00-06	6	* 586028	3740	5363	890	6241	1561
155	Comm, 35 Amp	1984	6	413-2866	5176	5373	890	6220	1561
155	Comm	1985	6	413-6409	5176	5373	890	6220	1561
155	Comm	86-87	6	413-3035	5176	5373	890	6220	1561
155	Comm	1988	6	413-3294	5176	5373	890	6220	1561
155	Comm, 10 Amp	89-90	6	-	5176	5373	890	6220	1561
155	Comm, 35 Amp	89-90	6	-	5176	5373	890	6220	1561
155	Comm	1991	6	413-4221	5176	5373	890	6220	1561
155	Comm	1992	6	-	5176	5373	890	6220	1561
175	-	77-78	6	413-9917	183-2303	5373	890	6206	-
175	-	79-83	6	413-2866	5176	5373	890	6220	1561
175	TL/TX	1985	6	413-6409	5176	5373	890	6220	1561
175	TL/TX	86-87	6	413-3035	5176	5373	890	6220	1561
175	TL/TX/ST	1988	6	413-3294	5176	5373	890	6220	1561
175	-	89-90	6	413-3852	5176	5373	890	6220	1561
175	GL/EL/EX/NX/TX	91-93	6	413-4674	3740	5363	890	6241	1561
175	Quiet Rider	93-94	6	* 584855	3740	5363	890	6241	1561
175	105 Jet	92-95	6	413-4674	3740	5363	890	6241	1561
175	W/O VRO	94-95	6	-	3740	5363	890	6241	1561
175	W/VRO	94-95	6	413-5240	3740	5363	890	6241	1561
175	GL/EL/EX/NX/TX	96-05	6	* 586028	3740	5363	890	6241	1561
175	105 Jet	96-98	6	* 586028	3740	5363	890	6241	1561
185	-	77-78	6	413-9917	183-2303	-	-	-	-
185	-	79-83	6	413-2866	5176	-	-	-	-
185	TL/TX	1984	6	413-2866	5176	5373	890	6220	1561
185	TL/TX	1985	6	413-6409	5176	5373	890	6220	1561
185	-	1990	6	413-3282	5176	5387	890	6220	1561
185	-	1991	6	413-4171	5176	-	-	-	-

* Indicates an item available as an OEM Special Order

JOHNSON/EVINRUDE ELECTRICAL APPLICATION CHART

HP	Model	Year#	Cyl	Power Pack & Limit	Stator	Rect/Reg	Trigger
185	-	1992	6	113-4037 CD6AL 6700 L	173-4287	193-3689	133-3533
200	-	76-78	6	113-1726 PP3/6 NO LIMIT	173-1867	153-3408	133-1486
200	-	79-83	6	113-2138 CD3/6 NO LIMIT	173-3672	193-5204	133-3377
200	-	86-87	6	113-3605 CD3/6 6200 L	173-3117	193-3689	133-3048
200	-	88-90	6	113-4037 CD6AL 6700 L	173-4287	193-3689	133-3533
200	-	1991	6	113-4037 CD6AL 6700 L	173-4287	193-3689	133-3533
200	-	1992	6	113-4037 CD6AL 6700 L	173-4287	193-3689	133-3533
200	-	93-94	6	113-6212 CD6AL 6700	173-4643	193-4641	133-3533
200	-	1995	6	113-6212 CD6AL 6700	173-4643	193-4641	133-3533
200	-	1996	6	113-6212 CD6AL 6700	173-4643	193-4641	133-3533
200	-	97-99	6	113-6212 CD6AL 6700	173-4643	193-4641	133-3533
200	-	2000	6	113-6212 CD6AL 6700	173-4643	193-4641	133-3533
200	Comm	1994	6	113-6212 CD6AL 6700	173-4643	193-4641	133-3533
200	Comm	2000	6	113-6212 CD6AL 6700	173-4643	193-4641	133-3533
225	-	86-87	6	113-3605 CD3/6 6200 L	173-3117	193-3689	133-3048
225	-	88-90	6	113-4037 CD6AL 6700 L	173-4287	193-3689	133-3533
225	-	1991	6	113-4037 CD6AL 6700 L	173-4287	193-3689	133-3533
225	-	1992	6	113-4037 CD6AL 6700 L	173-4287	193-3689	133-3533
225	-	93-94	6	113-6212 CD6AL 6700	173-4643	193-4641	133-3533
225	-	1995	6	113-6212 CD6AL 6700	173-4643	193-4641	133-3533
225	-	1996	6	113-6212 CD6AL 6700	173-4643	193-4641	133-3533
225	-	97-99	6	113-6212 CD6AL 6700	173-4643	193-4641	133-3533
225	-	2000	6	113-6212 CD6AL 6700	173-4643	193-4641	133-3533
235	-	1978	6	113-1726 PP3/6 NO LIMIT	173-1867	153-3408	133-1486
235	-	1979	6	113-2138 CD3/6 NO LIMIT	173-3672	193-5204	133-3377
235	-	80-83	6	113-2138 CD3/6 NO LIMIT	173-3672	193-5204	133-3377
235	ST.PORT,10 Amp	1984	6	113-2138 CD3/6 NO LIMIT	173-3672	193-5204	133-3377
235	ST.STBD,10 Amp	1984	6	113-2556 CD3/6 5800 L	173-3672	193-5204	133-3377
235	ST.PORT,35 Amp	1984	6	113-2138 CD3/6 NO LIMIT	173-3668	193-5204	133-3377
235	ST.STBD,35 Amp	1984	6	113-2556 CD3/6 5800 L	173-3668	193-5204	133-3377
235	TL/TX	1985	6	113-2651 CD3/6 5800 L	173-3668	193-5204	133-3377
235	ST, 10 Amp	1985	6	113-2651 CD3/6 5800 L	173-3672	193-5204	133-3377
235	ST, 35 Amp	1985	6	113-2651 CD3/6 5800 L	173-3668	193-5204	133-3377
250	-	91-92	8	113-4035 CD8AL 6700 L	173-4287	193-3689	133-3531
250	-	93-94	8	113-4642 CD8AL 6700 L	173-4643	193-4641	133-3531
250	-	1995	8	113-4642 CD8AL 6700 L	173-4643	193-4641	133-3531
250	-	1997	8	113-4642 CD8AL 6700 L	173-4643	193-4641	133-3531
250	-	2000	6	113-6212 CD6AL 6700	173-4643	193-4641	133-3533
275	-	1985	8	113-3072 CD4 6700 L	173-3117	193-3689	NLA
275	3.6L	86-87	8	113-3101 CD4/8 6100L	173-3117	193-3689	NLA
275	-	88-89	8	113-4035 CD8AL 6700 L	173-4287	193-3689	133-3531
300	3.6L	1985	8	113-3072 CD4 6700 L	173-3117	193-3689	NLA
300	3.6L	86-87	8	113-3101 CD4/8 6100L	173-3117	193-3689	NLA
300	-	88-89	8	113-4035 CD8AL 6700 L	173-4287	193-3689	133-3531
300	-	1990	8	113-4035 CD8AL 6700 L	173-4287	193-3689	133-3531
300	-	91-92	8	113-4035 CD8AL 6700 L	173-4287	193-3689	133-3531
300	-	93-94	8	113-4642 CD8AL 6700 L	173-4287	193-4641	133-3531
300	-	1995	8	113-4642 CD8AL 6700 L	173-4287	193-4641	133-3531

* Indicates an item available as an OEM Special Order

Chrysler
Force

Honda

Johnson
Evinrude

Mercury

Suzuki

Tohatsu

Yamaha

JOHNSON/EVINRUDE ELECTRICAL APPLICATION CHART

HP	Model	Year#	Cyl	Harness	Ign Coil	Starter Motor	Solenoid	Trim Motor	Relay
185	-	1992	6	413-4404	5176	5387	890	6241	1561
200	-	76-78	6	413-9917	183-2303	5373	890	6206	-
200	-	79-83	6	413-2866	5176	5373	890	6220	1561
200	-	86-87	6	413-3047	5176	5387	890	6220	1561
200	-	88-90	6	413-3282	5176	5387	890	6220	1561
200	-	1991	6	413-4171	5176	5387	890	6241	1561
200	-	1992	6	413-4404	5176	5387	890	6241	1561
200	-	93-94	6	413-4645	5176	5387	890	6241	1561
200	-	1995	6	413-5241	5176	5387	890	6241	1561
200	-	1996	6	413-6023	5176	5387	890	6241	1561
200	-	97-99	6	413-6023	5176	5387	890	6241	1561
200	-	2000	6	* 586243	5176	5387	890	6241	1561
200	Comm	1994	6	413-4645	5176	5387	890	6241	1561
200	Comm	2000	6	* 586243	5176	5387	890	6241	1561
225	-	86-87	6	413-3047	5176	5387	890	6220	1561
225	-	88-90	6	413-3282	5176	5387	890	6220	1561
225	-	1991	6	413-4171	5176	5387	890	6241	1561
225	-	1992	6	413-4404	5176	5387	890	6241	1561
225	-	93-94	6	413-4645	5176	5387	890	6241	1561
225	-	1995	6	413-5241	5176	5387	890	6241	1561
225	-	1996	6	413-6023	5176	5387	890	6241	1561
225	-	97-99	6	413-6023	5176	5387	890	6241	1561
225	-	2000	6	* 586243	5176	5387	890	6241	1561
235	-	1978	6	413-9917	183-2303	5373	890	6206	-
235	-	1979	6	413-2866	5176	5373	890	6206	-
235	-	80-83	6	413-2866	5176	5373	890	6220	1561
235	ST.PORT,10 Amp	1984	6	413-2866	5176	5373	890	6220	1561
235	ST.STBD,10 Amp	1984	6	413-2866	5176	5373	890	6220	1561
235	ST.PORT,35 Amp	1984	6	413-2866	5176	5373	890	6220	1561
235	ST.STBD,35 Amp	1984	6	413-2866	5176	5373	890	6220	1561
235	TL/TX	1985	6	413-6409	5176	5373	890	6220	1561
235	ST, 10 Amp	1985	6	413-6409	5176	5373	890	6220	1561
235	ST, 35 Amp	1985	6	413-6409	5176	5373	890	6220	1561
250	-	91-92	8	-	5176	5387	890	6220	1561
250	-	93-94	8	413-2866	5176	5387	890	6220	1561
250	-	1995	8	-	5176	5387	890	6220	1561
250	-	1997	8	-	5176	5387	890	6220	1561
250	-	2000	6	* 586243	5176	5387	890	6241	1561
275	-	1985	8	413-1483	5176	5387	890	6220	1561
275	3.6L	86-87	8	-	5176	5387	890	6220	1561
275	-	88-89	8	-	5176	5387	890	6220	1561
300	3.6L	1985	8	413-1483	5176	5387	890	6220	1561
300	3.6L	86-87	8	-	5176	5387	890	6220	1561
300	-	88-89	8	-	5176	5387	890	6220	1561
300	-	1990	8	-	5176	5387	890	6220	1561
300	-	91-92	8	-	5176	5387	890	6220	1561
300	-	93-94	8	-	5176	5387	890	6220	1561
300	-	1995	8	-	5176	5387	890	6220	1561

* Indicates an item available as an OEM Special Order

Chrysler
Force

Honda

Johnson
Evinrude

Mercury

Suzuki

Tohatsu

Yamaha

Johnson/Evinrude Sea Drive

HP	Model	Year#	Cyl	Power Pack & Limit	Stator	Rect/Reg	Trigger
2.5 L	-	1982	6	113-2138 CD3/6 NO LIMIT	173-3672	153-3408	133-3377
2.6 L	-	1982	6	113-2138 CD3/6 NO LIMIT	173-3672	153-3408	133-3377
1.6 L	-	1983	4	113-2125 CD4/8 NO LIMIT	173-3672	153-3408	133-3376
2.6 L	1AA/2BA/2BB, 10Amp	1983	6	113-2556 CD3/6 5800 L	173-3672	153-3408	133-3377
2.6L	1AA/2BA/2BB, 35Amp	1983	6	113-2138 CD3/6 NO LIMIT	173-3668	193-5204	133-3377
1.6 L	S V4	1984	4	113-2125 CD4/8 NO LIMIT	173-3672	193-5204	133-3376
2.5 L	-	1984	6	113-2556 CD3/6 5800 L	173-3668	193-5204	133-3377
2.6 L	-	1984	6	113-2556 CD3/6 5800 L	173-3668	193-5204	133-3377
1.6 L	-	1985	4	113-2811 CD4/8 NO LIMIT	173-3672	193-5204	133-3376
2.5 L	-	1985	6	113-2651 CD3/6 AL 5800	173-3668	193-5204	133-3377
2.6 L	-	1985	6	113-2651 CD3/6 AL 5800	173-3668	193-5204	133-3377
1.6 L	-	1986	4	113-3110 CD4/8 NO LIMIT	173-3104	193-5204	133-3376
2.6 L	-	1986	6	113-3114 CD3/6 5800 L	173-3668	193-3689	133-3377
1.6 L	-	1987	4	113-3110 CD4/8 NO LIMIT	173-3104	193-5204	133-3376
1.8 L	-	1987	4	113-3101 CD4/8 AL 6100	173-4291	193-3689	133-3379
2.7 L	-	1987	6	113-3605 CD3/6 AL 6200	173-3668	193-3689	133-3048
3.6 L	-	1987	8	113-3101 CD4/8 AL 6100	173-3117	193-3689	-
1.6 L	-	1988	4	113-3101 CD4/8 AL 6100	173-3536	193-4204	133-3379
2.0 L	-	1988	4	113-4041 CD4AL 6700 L	173-4288	193-3689	133-3508
3.0 L	-	1988	6	113-4037 CD6AL 6700 L	173-4287	193-3689	133-3533
1.6 L	-	1989	4	113-4030 CD4/8 5800 L	173-3536	193-4204	133-3379
2.0 L	-	1989	4	113-4041 CD4AL 6700 L	173-4288	193-3689	133-3508
3.0 L	-	1989	6	113-4037 CD6AL 6700 L	173-4287	193-3689	133-3533
4.0 L	-	1989	8	113-4035 CD8AL 6700 L	173-4287	193-3689	NLA
1.6 L	-	1990	4	113-4028 CD4/8 NO LIMIT	173-3536	193-4204	133-3379
2.0 L	-	1990	4	113-4041 CD4AL 6700 L	173-4288	193-3689	133-3508
3.0 L	-	1990	6	113-4037 CD6AL 6700 L	173-4287	193-3689	133-3533
4.0 L	-	1990	8	113-4035 CD8AL 6700 L	173-4287	193-3689	NLA

* Indicates an item available as an OEM Special Order

781
Puller, Flywheel
Johnson/Evinrude



Cross Ref #:
378103, 391956

\$86.84 D64L39R

781R
Lifting Eye 781 Puller
Johnson/Evinrude



Cross Ref #:
,

\$38.54 D27L28R

Coming Soon!
Replacement Flywheel Magnet Kit
For 60° & E-Tec Motors

Call for more information.

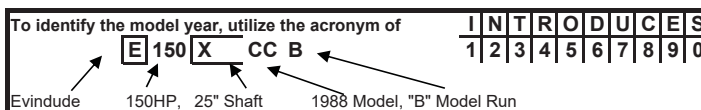

Johnson/Evinrude Sea Drive

HP	Model	Year#	Cyl	Harness	Ign Coil	Starter Motor	Solenoid	Trim Motor	Relay
2.5 L	-	1982	6	413-9452	5176	5373	890	-	-
2.6 L	-	1982	6	413-9452	5176	5373	890	-	-
1.6 L	-	1983	4	-	5176	5372	890	-	-
2.6 L	1AA/2BA/2BB, 10Amp	1983	6	-	5176	5373	890	-	-
2.6L	1AA/2BA/2BB, 35Amp	1983	6	-	5176	5373	890	-	-
1.6 L	S V4	1984	4	413-4495	5176	5372	890	-	-
2.5 L	-	1984	6	413-2866	5176	5373	890	-	-
2.6 L	-	1984	6	413-2866	5176	5373	890	-	-
1.6 L	-	1985	4	413-5253	5176	5372	890	-	-
2.5 L	-	1985	6	413-2915	5176	5373	890	-	-
2.6 L	-	1985	6	413-2915	5176	5373	890	-	-
1.6 L	-	1986	4	413-3036	5176	5372	890	-	-
2.6 L	-	1986	6	413-3035	5176	5373	890	-	-
1.6 L	-	1987	4	413-3036	5176	5372	890	-	-
1.8 L	-	1987	4	-	5176	5372	890	-	-
2.7 L	-	1987	6	-	5176	5387	890	-	-
3.6 L	-	1987	8	-	5176	5372	890	-	-
1.6 L	-	1988	4	-	5176	5372	890	-	-
2.0 L	-	1988	4	413-4406	5176	5386	890	-	-
3.0 L	-	1988	6	-	5176	5387	890	-	-
1.6 L	-	1989	4	413-4004	5176	5372	890	-	-
2.0 L	-	1989	4	413-4406	5176	5386	890	-	-
3.0 L	-	1989	6	-	5176	5387	890	-	-
4.0 L	-	1989	8	-	5176	5387	890	-	-
1.6 L	-	1990	4	-	5176	5372	890	-	-
2.0 L	-	1990	4	413-4406	5176	5386	890	-	-
3.0 L	-	1990	6	-	5176	5387	890	-	-
4.0 L	-	1990	8	-	5176	5387	890	-	-

* Indicates an item available as an OEM Special Order



1929

Epoxy Kit, Flywheel Magnet

X-ref # 431929

Retail: \$10.49 D8L39R



35RK

Retainer Kit, Flywheel Magnet

Great Permanent Fix!!

X-ref #

Retail: \$42.00 D30L85R



4304

Magnet Kit w/Epoxy, Flywheel

X-ref # 584304

Retail: \$31.89 D24L12R

Tech Note for V6 60° Only

- When changing an optical power pack on a black sleeved stator, the stator must be changed to a grey sleeved stator (4981)
- The black sleeved sensor WILL NOT WORK on a blue, grey or red sleeved pack. If the sensor needs to be replaced use P/N 133-6343.
- Power Pack P/N 58-4910 will replace all applications except black sleeved stator models.
- A blue, grey, red, or black sleeved pack will work with a grey sleeved stator.
- Grey Sleeved add part # 173-4981

Chrysler
Force

Honda

Johnson
Evinrude

Mercury

Suzuki

Tohatsu

Yamaha

Stators



173-4333
Stator Coil
Johnson/Evinrude 4-50hp 2cyls
1989-1993
Cross Ref #:
584333, 583485, 583485, 584333
\$37.85 D24L29R



173-1670
Stator Coil
Johnson/Evinrude 4hp-60hp 2cyl
Cross Ref #:
5000611, 5000611, 581635, 581670,
584504, 584840, 585073
\$37.07 D23L79R



2926K1
Stator Coils 5amp 2cyl
Johnson/Evinrude 9.9-50hp
1985-2002
Cross Ref #:
582926, 582412, 582926, 768759
\$80.99 D51L96R



173-1651
Stator 5 amp
Johnson/Evinrude 9.9-60hp 2cyl
Cross Ref #:
581651, 581651, 584755, 585087,
763770
\$435.52 D279L43R



173-4954
Stator
Johnson/Evinrude 9.9-15hp 4Str
Cross Ref #:
584954, 584940, 584954
\$294.15 D188L71R



173-4821
Stator, 9amp
Johnson/Evinrude 35hp
Cross Ref #:
584548, 584548, 584821, 763761
\$309.16 D198L34R



173-4560
Stator, 6 amp
Johnson/Evinrude 40-70hp 2&3cyl
Cross Ref #:
584560, 584535, 584560, 763763
\$322.74 D207L06R



173-1232
Stator 6am 2cyl
Johnson/Evinrude 50hp-55hp
1971-1977
Cross Ref #:
580809, 580809, 581232, 775530
\$259.74 D166L64R



173-3724
Stator
Johnson/Evinrude 60hp-75h
1978-1988 3 cyl
Cross Ref #:
581957, 581957, 582506, 582730
583119, 583644, 583724, 583830
\$306.18 D196L43R



173-4766
Stator, 9 amp
Johnson/Evinrude 60-70hp
1989-1991
Cross Ref #:
584766, 583779, 584236, 584766,
763762
\$374.29 D240L14R



173-1235
Stator, 6amp
Johnson/Evinrude 65-75hp 3cyl
1972-1978
Cross Ref #:
580950, 580950, 581114, 581235
581301, 763771
\$314.79 D201L96R



173-2099
Stator, 12amp
Johnson/Evinrude 85hp-135hp
1973-1977 V4 Xflows
Cross Ref #:
581303, 581303, 581680, 582099
\$468.45 D300L54R

Chrysler
Force

Honda

Johnson
Evinrude

Mercury

Suzuki

Tohatsu

Yamaha



173-1225
Stator, 6amp
Johnson/Evinrude 85,115,135hp
1973-1977
Cross Ref #:
581046, 581046, 581225, 763772
\$520.29 D333L80R



173-3672
Stator, 9amp
Johnson/Evinrude 85hp-235hp
1978-1987
Cross Ref #:
581830,
\$361.11 D231L69R



173-3536
Stator, 9amp V4
Johnson/Evinrude 85hp-115hp
1988-1998 V4 Xflow
Cross Ref #:
583340, 583340, 583536, 763767
\$369.59 D237L13R



173-4849
Stator
Johnson/Evinrude 90-115 60°
1994-2006
Cross Ref #:
584849, 763760, 584849, 763760
\$510.80 D327L71R



173-4291
Stator, 35amp upgrade
Johnson/Evinrude 115-140hp V4
1984-1987
Cross Ref #:
582654, 582654, 584291
\$341.30 D218L97R



173-3669
Stator, 9amp
Johnson/Evinrude 120hp 140hp
1985-1987 V4 Looper
Cross Ref #:
583013, 583013, 583118, 583669,
763766
\$359.11 D230L40R



173-4288
Stator, 35amp 4cyl
Johnson/Evinrude 120-140hp
1988-1999 Loopers
Cross Ref #:
583561, 584288, 583561, 584288
\$373.07 D239L36R



173-3410
Stator, 9amp
Johnson/Evinrude 120hp-140hp
1988 - 2001 V4 Loopers
Cross Ref #:
583410, 583410, 763769
\$383.35 D245L96R



173-1867
Stator, 9amp
Johnson/Evinrude 150hp-235hp
1976-1978 V6 xflows
Cross Ref #:
581867, 581505, 581867
\$210.03 D134L74R



173-3668
Stator 35amp
Johnson/Evinrude 150hp-235hp
1984-1988
Cross Ref #:
582574, 18-5868, 582574, 583050,
583274, 583668
\$520.90 D334L20R



173-3537
Stator, 9amp
Johnson/Evinrude 150hp-175hp
1988
Cross Ref #:
583537, 583537
\$325.03 D208L53R



173-4292
Stator, 35 amp Quick Start
Johnson/Evinrude 150-175hp
1988-1991 Xflows
Cross Ref #:
583710,763764, 583710, 584292,
763764
\$620.61 D398L17R

Johnson / Evinrude
Electrical Components



Chrysler
Force

Honda

Johnson
Evinrude

Mercury

Suzuki

Tohatsu

Yamaha

173-3837

Stator, 9amp
Johnson/Evinrude 150hp 155comm
1989-1991

Cross Ref #:
583837, 583837

\$331.46 D212L66R



173-4287

Stator, 35 amp 6/8cyls
Johnson/Evinrude 185-300hp
1986-1992 Loopers

Cross Ref #:
583415, 763765, 18-5861, 583415,
584287, 763765

\$533.68 D342L39R



173-4643

Stator, 35 amp V6 V8
Johnson/Evinrude 185-225hp
1993 & Up

Cross Ref #:
584643, 18-5862, 584643, 763779

\$536.64 D321L34R



173-3117

Stator, 35amp
Johnson/Evinrude 200hp-300hp
1986-1987

Cross Ref #:
582847, 18-5869, 582847, 583117,
583670

\$534.07 D342L64R



3672RS

Stator, 9amp Race
Johnson/Evinrude V4 V6
1978-1987

Cross Ref #:

\$665.82 D427L17R



173-4981

Stator, Optical V6
Johnson/Evinrude 60deg V6

Cross Ref #:
584109, 18-5878, 584109, 584981,
763759

\$486.88 D291L54R



3415RS

Stator, 35amp Race
Johnson/Evinrude

Cross Ref #:

\$777.45 D498L80R



Stator Coils

124

Wire, Coil Lead
Johnson/Evinrude

Cross Ref #:
583739, 583739

\$8.81 D4L71R



173-1130

Coil, Magneto Driver
Johnson/Evinrude 18-25hp
1973-1976

Cross Ref #:
581130, 581130, 763809

\$56.85 D34L04R



173-1202

Coil, Magneto Driver
Johnson/Evinrude 10-40hp
1974-1976

Cross Ref #:
581202, 581202, 763784

\$61.79 D39L64R



173-1557

Coil, Magneto Driver
Johnson/Evinrude 10-40hp
1974-1976

Cross Ref #:
581557, 581557, 763810

\$62.58 D40L16R



Optical Ignition Encoder & Timer Bases



513788
Encoder Optical Ignition
Johnson/Evinrude 60° V4

Cross Ref #:
513788, 513788
\$152.99 D126L21R



513917
Encoder Optical Ignition
Johnson/Evinrude 150/175 60°

Cross Ref #:
513917, 513917
\$169.49 D131L60R



133-5107
Rotor, Timing
Johnson/Evinrude 4cyl
1967-1968

Cross Ref #:
510705, 133-5008
\$37.39 D23L99R



511-4017
Tester, Optical Eye
Johnson/Evinrude V4 V6

Cross Ref #:
, 434017
\$389.03 D277L87R



133-3387
Timer Base
Johnson/Evinrude 4-55hp 2cyl
1978-2005

Cross Ref #:
583387, 584716, 581655, 582069,
583387, 584716
\$44.47 D28L53R



133-5386
Timer Base
Johnson/Evinrude 40/50hp 2cyl
1992-2005

Cross Ref #:
175386, 763808, 175330, 175386,
763808
\$316.94 D203L34R



133-0875
Timer Base
Johnson/Evinrude 50/55 2cyl
1971-1977

Cross Ref #:
385454, 763805, 385454, 580875,
581508, 763805
\$158.15 D101L47R



133-4804
Timer Base
Johnson/Evinrude 50-70hp 3cyl
1993-1999

Cross Ref #:
584804, 763773, 584804, 763773
\$273.27 D175L33R



133-4558
Timer Base
Johnson/Evinrude 60/70 3cyl
1988-1990

Cross Ref #:
584458, 583395, 584458
\$249.07 D159L80R



133-3378
Timer Base
Johnson/Evinrude 65-75hp 3cyl
1979-1990

Cross Ref #:
581949, 584562, 584269, 581949, 582724,
583060, 583131, 583378, 584269, 584562
\$305.15 D195L77R



58-3378
Timer Base
Johnson/Evinrude 65-75hp 3cyl

Cross Ref #:
583378, 133-3378, 581949, 582724,
583060, 583131, 583378
\$273.49 D225L62R



133-1251
Timer Base
Johnson/Evinrude 70/75hp
1974-1978

Cross Ref #:
580970, 581251, 580970, 581251
\$412.42 D264L60R

Johnson / Evinrude Electrical Components



Chrysler
Force

Honda

Johnson
Evinrude

Mercury

Suzuki

Tohatsu

Yamaha

133-1900

Timer Base
Johnson/Evinrude 85-135hp
1973-1978

Cross Ref #:
385433, 581900, 763788, 385433
581300, 581900, 763778

\$429.70 D275L69R



133-3376

Timer Base
Johnson/Evinrude 85-140hp
1978-1987

Cross Ref #:
581812, 583376, 581812, 582041,
583127, 583128, 583376

\$353.65 D226L89R



133-3379

Timer Base
Johnson/Evinrude 85-125hp V4
1988-1998 Xflows

Cross Ref #:
583045, 573379, 763776, 582514
583045, 583289, 583379, 763776

\$325.20 D208L64R



58-3376

Timer Base
Johnson/Evinrude 85-140hp

Cross Ref #:
583376, 133-3376

\$322.89 D267L09R



58-3379

Timer Base
Johnson/Evinrude 85-125hp V4
Crossflows

Cross Ref #:
583379, 133-3379, 582514, 583045
583289, 583379, 763776

\$329.49 D271L83R



133-6343

Optical Sensor
Johnson/Evinrude 90-175 60°
1991-2006 V6 1994-2006 V4

Cross Ref #:
584265, 586343, 18-5884, 584265,
584914, 586343

\$108.71 D65L10R



133-5008

Timer Base
Johnson/Evinrude 100-125hp
1970-1972

Cross Ref #:
384461, 384461, 385008

\$326.04 D209L17R



58-3508

Timer Base
Johnson/Evinrude 120-140hp

Cross Ref #:
583508, 133-3508, 583508, 763782

\$376.99 D323L12R



133-3508

Timer Base
Johnson/Evinrude 120-140hp
1988-1999

Cross Ref #:
583508, 763782, 583508, 763782

\$365.08 D234L23R



133-1486

Timer Base
Johnson/Evinrude 150-235hp
1976-1978

Cross Ref #:
581486, 581486

\$385.41 D247L27R



133-3377

Timer Base
Johnson/Evinrude 150-235hp V6
1979-1985

Cross Ref #:
581985, 583377,

\$407.47 D261L41R



133-3853

Timer Base
Johnson/Evinrude 150/175 V6
1988-1991

Cross Ref #:
583853, 763774, 583853, 584363,
763774

\$519.12 D333L06R





133-3533
Timer Base
Johnson/Evinrude 185-225hp
1988-2000
Cross Ref #:
583533, 763775, 584586, 583533
584586, 763775
\$548.99 D352L21R



133-3715
Timer Base
Johnson/Evinrude 150hp 9amp
1989-1991
Cross Ref #:
583715, 583715
\$338.58 D217L23R



58-3377
Timer Base
Johnson/Evinrude 150-235hp V6
Cross Ref #:
583377, 133-3377, 581985, 582122, 582356
582357, 582371, 582394, 583129, 583377
\$369.99 D316L27R



4586D
Timer Base, Digital
Johnson/Evinrude 185-225hp
1988-2001 use with 213-6665
Cross Ref #:
\$521.25 D334L41R



133-3048
Timer Base
Johnson/Evinrude 200/225hp
1986-1987
Cross Ref #:
583048, 583048
\$352.13 D225L91R



432572
Roller & Sleeve Assy.
X-ref # 432572
Retail: \$25.49 D22L42R



4326
Cam Follower, Throttle
X-ref # 432639
Retail: \$9.89 D6L81R



133-3531
Timer Base
Johnson/Evinrude 250-300hp V8
1988-1997
Cross Ref #:
583531, 583351, 583531
\$618.91 D397L07R



395448
Ball & Socket Link
X-ref # 395448
Retail: \$10.49 D8L39R



439827
Throttle Sensor
Johnson/Evinrude 90-175HP FFI
X-ref # 439827, 5001793
Retail: \$106.99 D94L15R

Power Packs



113-1397
Power Pack
Johnson/Evinrude 50hp
Cross Ref #:
581397, 18-5755, 384986, 580826, 581137
581397, 581397, 75370, 764708
\$174.18 D104L30R



113-1726
Power Pack, No Limit 3/6
Johnson/Evinrude 65-75hp
150, 175, 200, 235 V6
Cross Ref #:
581334,
\$156.25 D93L56R



113-1731
Power Pack, Terminal Block
Johnson/Evinrude 85-140 V4
Cross Ref #:
581311, 18-5753, 18-5753, 18-5756, 581554
581709, 581731, 581895, 582056, 582394
582394, 583377, 75340, 767508
\$190.93 D114L33R



113-2115
Power Pack, No Rev Limit
Johnson/Evinrude 60-70hp 3cyl
1986-1987
Cross Ref #:
582115, 18-5762, 582115, 583125,
583143, 9-25008
\$130.04 D83L43R

Johnson / Evinrude
Electrical Components



Chrysler
Force

Honda

Johnson
Evinrude

Mercury

Suzuki

Tohatsu

Yamaha

113-2125

Power Pack, No Rev Limit
Johnson/Evinrude 85-140 V4



Cross Ref #:

581805, 18-5759, 581805, 582125
582454, 582684, 75380, 9-25000

\$120.99 D72L44R

113-2138

Power Pack, No Rev Limit
Johnson/Evinrude 70/75hp 3cyl
150, 175, 200, 235 V6



Cross Ref #:

582400, 582138,

\$159.91 D95L76R

113-2285

Power Pack, 2 wire Trigger
Johnson/Evinrude 4-40hp 2cyl



Cross Ref #:

396141, 582285,

\$107.45 D68L93R

113-2453

Power Pack
Johnson/Evinrude 9.9-35hp 2cyl



Cross Ref #:

581649, 18-5758, 581649, 581924, 581926,
581927, 582452, 582453, 583380, 583453

\$100.14 D59L96R

113-2474

Power Pack
Johnson/Evinrude 25hp
1983-1984



Cross Ref #:

582474, 582474, 582864, 582901
586690, 586692, 763790

\$168.42 D108L06R

113-2556

Power Pack, Stbd Side 5800 RPM
Johnson/Evinrude 150,155,235hp



Cross Ref #:

582556, 581933, 582138, 582400,
582556, 582642, 582712

\$166.78 D99L87R

113-2651

Power Pack, 5800 rev limit
Johnson/Evinrude 150-235hp V6
1985



Cross Ref #:

582651, 18-5769, 582651, 582817
763792, 9-25003

\$163.95 D105L19R

113-2705

Power Pack, No Rev Limit
Johnson/Evinrude 70/75hp
1985



Cross Ref #:

582705, 18-5782, 582705, 763793,
9-25004

\$169.47 D101L49R

113-2811

Power Pack, No Rev Limit
Johnson/Evinrude 90-115hp V4



Cross Ref #:

582811, 18-5783, 582704, 582811
763794

\$174.97 D104L77R

113-2817

Power Pack, No Rev Limit
Johnson/Evinrude 150-235hp V6
1985



Cross Ref #:

582817, 763792, 582651, 582817,
763792

\$165.56 D106L21R

113-3072

Power Pack, 6700 Rev Limit
Johnson/Evinrude 120/140hp V4
275/300 V8 Looper



Cross Ref #:

396224, 396224, 582530, 582645
583072, 583073, 583235

\$180.36 D115L71R

113-3101

Power Pack 6700 Rev Limit
Johnson/Evinrude V4-V8 Looper
275-300hp V8



Cross Ref #:

581404, 18-5892, 581404, 582262, 583037,
583041, 583101, 583102, 583103, 583336,
763797

\$185.69 D119L14R

113-3110

Power Pack, No Rev Limit
Johnson/Evinrude 88-110hp V4
1986-1988

Cross Ref #:
583110, 583110

\$169.75 D101L64R



113-3112

Power Pack, No Rev Limit
Johnson/Evinrude 150-175
1986-1987

Cross Ref #:
583112, 18-5761, 583112, 583114,
9-25007

\$156.75 D100L57R



113-3114

Power Pack 5800 Rev Limit
Johnson/Evinrude 150-175
1986-1988

Cross Ref #:
583114, 18-5761, 583112, 583114,
9-25007

\$170.81 D102L29R



113-3116

Power Pack 5700 Rev Limit
Johnson/Evinrude 100hp V4
1986-1987

Cross Ref #:
583116, 583116

\$159.71 D102L47R



113-3241

Power Pack 5800 Rev Limit
Johnson/Evinrude 25-50hp
1985-1988 & 1993-2000 Comm

Cross Ref #:
396077,

\$136.45 D81L70R



113-3401

Power Pack 8500 Rev Limit
Johnson/Evinrude V6
1986-1987

Cross Ref #:
583401, 583401

\$166.82 D107L03R



113-3605

Power Pack 6700 Rev Limit
Johnson/Evinrude 200-225hp
1986-1987

Cross Ref #:
583030, 583605, 18-5891, 583030,
583030, 583605, 763800

\$214.44 D128L40R



113-3748

Power Pack 6700 Rev Limit
Johnson/Evinrude 60-70hp 3cyl
with SLOW function

Cross Ref #:
583748, 18-5766, 583748, 583786,
763801, 9-25011

\$168.88 D101L13R



113-3865

Power Pack 5800 Rev Limit
Johnson/Evinrude 150-175hp V6
Quickstart & SLOW function

Cross Ref #:
583865, 18-5885, 583865

\$308.72 D184L86R



113-4028

Power Pack No Rev Limit
Johnson/Evinrude 85-115hp
1990-1996 & 1988-1989

Cross Ref #:
583773, 584028, 18-5770, 583773,
584028

\$156.03 D93L43R



113-4030

Power Pack 5800 Rev Limit
Johnson/Evinrude 85-115hp
1990-1996 & 1988-1989

Cross Ref #:
583777, 584030, 583777, 584029,
584030

\$200.67 D128L74R



113-4032

Power Pack 6700 Rev Limit
Johnson/Evinrude 125hp
1996-1998

Cross Ref #:
583593, 18-5771, 583593, 583785,
584032

\$220.96 D132L31R



Johnson / Evinrude Electrical Components



Chrysler
Force



113-4035
Power Pack 6700 Rev Limit
Johnson/Evinrude 250-300 V8

Cross Ref #:
583471, 583471, 584035
\$379.96 D243L77R



113-4037
Power Pack 6700 Rev Limit
Johnson/Evinrude 185-225hp V6
1988-92

Cross Ref #:
583476, 18-5893, 512508, 583476,
584037, 586217, 586667
\$280.88 D168L20R

Honda



113-4041
Power Pack 6700 Rev Limit
Johnson/Evinrude 120-140hp
1988-2001

Cross Ref #:
583489, 584041, 18-5772, 18-5772
583489, 584040, 584041
\$264.87 D158L60R



113-4488
Power Pack Conversion Kit
Johnson/Evinrude 4-40hp

Cross Ref #:
583663, 18-5883, 583663, 583667,
584488
\$222.61 D133L30R

Johnson
Evinrude



113-4489
Power Pack 6100 Limit
Johnson/Evinrude 4-35hp
CD, Coil, & Trigger Included

Cross Ref #:
583656, 583656, 583664, 583665, 583896
583984, 584329, 584347, 584487, 584489
\$224.73 D134L57R



113-4642
Power Pack 6700 Rev Limit
Johnson/Evinrude 250-300hp V8
1993-1998

Cross Ref #:
584642, 18-5773, 584642, 763803,
9-25018
\$390.58 D233L89R

Mercury



113-4767
Power Pack 6100 Rev Limit
Johnson/Evinrude 20-50hp 2cyl
1992-2004

Cross Ref #:
5000014, 5001344,
\$140.27 D84L00R



113-4783
Power Pack No Rev Limit
Johnson/Evinrude 9.9-15hp
1993-2006

Cross Ref #:
584783, 18-5767, 584783, 586798
\$117.22 D70L19R

Suzuki



113-4808
Power Pack 6700 Rev Limit
Johnson/Evinrude 60/70hp 3cyl
1993-2001

Cross Ref #:
5004532, 18-5774, 5004532
5004533, 584808, 585145, 585189
\$386.55 D248L00R



113-4985
Power Pack, Optical
Johnson/Evinrude 150-175hp
60°

Cross Ref #:
1991-2006
584910, 584910, 584985, 765387
\$296.10 D177L30R

Tohatsu



113-4986
Power Pack, Optical Long Wire
Johnson/Evinrude 150/175 60°
1992-2006

Cross Ref #:
584912, 584912, 584986, 584988
584989, 584991
\$331.12 D212L43R



113-5274
Power Pack, 6700 Rev Limit
Johnson/Evinrude 65hp
1996-2001 w/ SLOW function

Cross Ref #:
585274, 585274
\$213.62 D137L06R

Yamaha



113-5316
Power Pack
Johnson/Evinrude 20-50hp
1993 & Up
Cross Ref #:
175316, 585261, 175316, 18-5785,
585261
\$174.71 D104L61R



113-6212
Power Pack
Johnson/Evinrude V6
1993 & Up
Cross Ref #:
586661, 18-5781, 584636, 585114,
586212, 586212, 586661, 9-25019
\$340.28 D203L76R



113-6292
Power Pack Optical 6400 RPM
Johnson/Evinrude 90/115 60° V4
1995-2006
Cross Ref #:
586015, 584845, 586015, 586098,
586292, 765386
\$312.90 D200L76R



113-6367
Power Pack Kit, Sensor & Wires
Johnson/Evinrude 150/175 60°
1991-2006 Optical Ignition
Cross Ref #:
436367, 765387, 18-5886, 436367,
584112, 584122, 584985, 765387
\$396.82 D237L61R



113-7123
Power Pack, Motorola amp wCoil
Johnson/Evinrude 55-100hp
1968-1971
Cross Ref #:
389549, 18-5747, 18-5749, 382579, 383572,
383574, 383607, 389549, 389550, 389551
397123, 398551, 777647, 9-25014
\$492.57 D316L01R



18-5764
Power Pack
Johnson/Evinrude 25-50hp
Cross Ref #:
582261, 113-3241, 582261, 586696,
9-25010
\$126.49 D75L70R



18-5768
Power Pack
Johnson/Evinrude 20-50hp 2cyl
1992-2004
Cross Ref #:
5001344, 113-4767, 5000014, 5001344
584767, 584768, 584908, 585074, 585260
\$150.69 D90L41R



18-5785
Power Pack
Johnson/Evinrude 40-50hp
1993 & Up
Cross Ref #:
585261, 173516, 113-5316, 173516,
175676, 585261, 9-25013
\$163.29 D97L97R



18-5883
Power Pack
Johnson/Evinrude 4hp 2cyl
Cross Ref #:
584488, 113-4488, 583663, 583667,
584488, 9-25025
\$157.99 D94L52R



213-4041
Power Pack, 8000 RPM Limit
Johnson/Evinrude V4 Looper
Cross Ref #:
584041, 583489, 584041
\$458.88 D294L40R



5758
Power Pack
Johnson/Evinrude 4-60hp 2cyl
Cross Ref #:
582452, 113-2453, 18-5758, 581649, 581824,
581926, 581927, 582452, 582453, 582453
583380, 75400, 9-25002
\$103.69 D62L17R



5759
Power Pack
Johnson/Evinrude
Cross Ref #:
582125, 113-2125, 18-5759, 581805, 582125,
582454, 582684, 75380, 9-25000
\$110.99 D55L50R

Johnson / Evinrude Electrical Components



Chrysler
Force

Honda

Johnson
Evinrude

Mercury

Suzuki

Tohatsu

Yamaha

5760

Power Pack, No Rev Limit
Johnson/Evinrude 150,155,235hp



Cross Ref #:
582556, 113-2138, 18-5760, 581933, 582138
582400, 582556, 582642, 9-25001

\$161.19 D96L69R

5766

Power Pack
Johnson/Evinrude 70hp 3cyl



Cross Ref #:
583748, 113-3748, 18-5766, 583748,
9-25011

\$182.69 D109L50R

58-2285

Power Pack, 2 wire
Johnson/Evinrude 4-40hp 2cyl



Cross Ref #:
582285, 113-2285, 18-5763, 582285, 583167
583169, 583170, 586800, 75400, 9-25009

\$117.09 D70L23R

58-3110

Power Pack
Johnson/Evinrude 88-110hp V4



Cross Ref #:
583110, 113-3110, 18-5784, 583110,
9-25006

\$131.99 D79L19R

58-3114

Power Pack
Johnson/Evinrude



Cross Ref #:
583114, 113-3114, 18-5761, 583112
583114, 9-25007

\$139.99 D80L49R

58-4028

Power Pack
Johnson/Evinrude



Cross Ref #:
584028, 113-4028, 18-5770, 583773,
584028

\$125.99 D75L59R

584823

Power Pack OEM
Johnson/Evinrude 25/35hp 3cyl
1996-1999



Cross Ref #:
584823, 584823, 586472, 586504

\$471.49 D388L97R

586661

Power Pack OEM
Johnson/Evinrude 185-225hp
V6 Looper



Cross Ref #:
586212, 113-6212, 18-5781, 584636,
585114, 586212, 586661, 9-25019

\$402.99 D287L86R

586667

Power Pack OEM
Johnson/Evinrude 185-225hp
1988-1992



Cross Ref #:
586217, 113-4037, 18-5893, 583476
584037, 586217, 586667

\$301.89 D207L56R

6292K1

Power Pack, Wires & Sensor
Johnson/Evinrude 90-115 60° V4



Cross Ref #:
586015, 584845, 586015, 586098,
586292, 586343, 765386

\$416.47 D267L20R

6665K1

Power Pack Kit Digital 6700RPM
J/E Looper, Carb 185-225 88-01
113-6661D/133-4586D



Cross Ref #:
586667, 586661, 576217, 583476
584037, 586217, 586667

\$801.05 D513L93R

6667D

Power Pack Digital Ignition
Johnson/Evinrude 185-225hp



Cross Ref #:
583476, 583476, 584037, 586217,
586667

\$421.90 D270L69R



6667DK1
Power Pack Kit Digital 8500RPM
J/E Looper Carb 185-225 88-01
113-6667D/133-4586D

Cross Ref #:
586667, 583476, 584037, 586217,
586667

\$808.98 D519L03R



113-8362
Power Pack, Prestolite
Johnson/Evinrude

Cross Ref #:
381884, 18-5748, 381884, 382478, 383298,
384522, 385034, 385036, 385038, 398362,
398363, 765987

\$520.42 D333L89R

Regulators & Rectifiers



153-1778
Rectifier 4 wire Ring Terminal
Johnson/Evinrude 4-60hp
1977-1984

Cross Ref #:
173692, 173692, 18-5709

\$50.66 D30L34R



5709
Rectifier, 4wire ring term
Johnson/Evinrude 9.9-55

Cross Ref #:
581778, 153-1778, 18-5709, 581336,
581778, 582304, 72350, 9-17201

\$39.31 D23L15R



153-4597
Rectifier, 4 Wire Bullet Conn
Johnson/Evinrude 9.9-15hp 4str
1993-2005

Cross Ref #:
584597, 584597

\$66.30 D42L54R



153-5081
Rectifier 3 Wire Plastic Conn
Johnson/Evinrude 15hp 4stroke

Cross Ref #:
585081, 585081

\$64.31 D41L26R



193-4890
Voltage Regulator, 20amp Air
Johnson/Evinrude 25/35 3cyls
1995-2001 10/15 4strokes

Cross Ref #:
584890, 18-5826, 584890

\$301.51 D180L54R



193-4476
Voltage Regulator, 10amp
Johnson/Evinrude 35-70hp
1992 & Up

Cross Ref #:
584476, 18-5827, 584476, 585001

\$227.76 D136L39R



153-3408
Rectifier 3 Wire Ring Terminal
Johnson/Evinrude 50-235hp

Cross Ref #:
580795, 18-5708, 580765, 581603, 582307,
582399, 583408, 72320, 9-17200

\$47.16 D28L24R



153-0705
Rectifier, Plug Connector
Johnson/Evinrude 55-85hp
1968-1969

Cross Ref #:
580698, 580698, 580705, 580771

\$100.50 D64L49R



5030795
Rectifier Regulator Assembly
Johnson/Evinrude 60/70 HP
1998-2006 4 Stroke

Cross Ref #:
5030795, 5030795

\$258.50 D220L07R



193-4204
Voltage Regulator, 10amp
Johnson/Evinrude 85-175 xflows
1988-1998

Cross Ref #:
585195, 583259, 584204, 585195

\$118.35 D75L93R

Johnson / Evinrude Electrical Components



Chrysler
Force



193-5204
Voltage Regulator 35amp
Johnson/Evinrude 85-150 Xflow

Cross Ref #:
395204, 18-5825, 395204, 395391, 582579
582616, 582904, 582905, 583076, 583268
583389, 584423

\$283.15 D169L54R



5708
Rectifier 10amp 3wire ring ter
Johnson/Evinrude 60-235HP

Cross Ref #:
582399, 153-3408, 18-5708, 388955, 390124,
580841, 581305, 581603, 582307, 582399,
583408, 72320, 9-17200

\$32.34 D22L57R

Honda



58-5195
Voltage Regulator
Johnson/Evinrude 88-115hp
1995-1998 V4 Crossflows

Cross Ref #:
585195, 193-4204, 583529, 584204,
585195

\$99.99 D59L99R



193-4847
Rectifier Regulator , 20amp
Johnson/Evinrude 90-115 60°
1995 V4 Optical Ignition

Cross Ref #:
584847, 584847

\$274.68 D176L23R

Johnson
Evinrude



193-4205
Voltage Regulator, 10amp
Johnson/Evinrude 120-140hp V4
1985-2001

Cross Ref #:
585192, 584675, 582907, 583512,
584205, 584675, 585192, 763791

\$128.69 D82L56R



193-4093
Voltage Regulator 35amp
Johnson/Evinrude 150-175hp
60°
1991-1995 Optical Ignition

Cross Ref #:
439561,

\$315.36 D188L84R

Mercury



43-9561
Voltage Regulator 35amp
Johnson/Evinrude 150/175 60°
1991-1995 Optical Engines

Cross Ref #:
439561, 18-5828, 193-4093, 439561,
584093, 585219, 9-17206

\$266.99 D159L95R



193-6048
Voltage Regulator 35amp
Johnson/Evinrude 150-175 60°
1996-04 Optical Ignition

Cross Ref #:
586075, 18-5830, 330412, 344472,
586075

\$327.02 D195L83R

Suzuki



193-2905
Voltage Regulator, 10amp
Johnson/Evinrude 150-235hp

Cross Ref #:
582616, 582905, 395204, 395391, 582095,
582579, 582616, 582904, 582905, 583004,
583076, 583268

\$286.91 D184L07R



5832
Voltage Regulator, 35amp
Johnson/Evinrude 185-300hp
1985-1992 Loopers

Cross Ref #:
583689, 18-5832, 193-3689, 583266, 583689,
584424, 586000, 586272, 9-17207

\$268.99 D161L37R

Tohatsu



193-3689
Voltage Regulator, 35amp
Johnson/Evinrude 185-225hp
1986-1992 Loopers

Cross Ref #:
583266, 583689, 18-5832, 583266,
583689, 584424, 586000, 586272

\$339.65 D203L39R



193-4641
Voltage Regulator, 35 amp
Johnson/Evinrude 185-300hp
1993-2001 Loopers

Cross Ref #:
584641, 586271, 18-5831, 584641,
585995, 586271, 9-17205

\$369.41 D221L20R

Yamaha



5831
Voltage Regulator 35amp
Johnson/Evinrude 185-300hp
1993-2001 V6 Looper
Cross Ref #:
584641, 586271, 18-5831, 193-4641,
584641, 585995, 586271, 9-17205
\$299.49 D179L61R



193-8335
Voltage Regulator
Johnson Evinrude
Delco Remy
Cross Ref #:
378355, 378335
\$337.88 D216L77R



4472
Gasket, Regulator Adapter
Johnson/Evinrude V4 V6
Cross Ref #:
344472, 330412, 344472
\$4.55 D2L32R

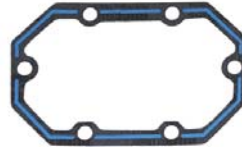

1978
Gasket, Rectifier Mounting
Johnson/Evinrude V6 Looper
Cross Ref #:
330412, 18-0155, 330412, 344472,
35470
\$4.07 D2L90R



2291
Gasket, Regulator Rectifier
J/E V4 60° Eagle & Ficht FFI
Cross Ref #:
342291, 335399, 342291, 350357,
36540
\$1.63 D1L16R

Chrysler
Force

Honda

Johnson
Evinrude

Mercury

Suzuki

Tohatsu

Yamaha

Coils

183-2303

Coil Kit
Johnson/Evinrude 50-235hp



Cross Ref #:
502886, 502886, 581609, 581611,
581784, 581826, 582303
\$53.76 D32L19R

183-2382

Coil, Ignition
Johnson/Evinrude V4 Xflow
1968-1972



Cross Ref #:
502882,
\$60.70 D38L94R

183-2508

Coil Ignition with Plug Wire
Johnson/Evinrude 4-300hp
1985-2006



Cross Ref #:
582508, 582508
\$38.12 D22L83R

183-3737

Coil, Ignition
Johnson/Evinrude 4-235hp
1978-2006



Cross Ref #:
583737, 582106, 581685, 581686, 581819, 581861,
581862, 581997, 581998, 582062, 582106, 582330,
582366, 583737, 584561, 72080, 9-23103
\$48.83 D29L24R

183-3740

Coil, Dual Lead Ignition
Johnson/Evinrude



Cross Ref #:
583740, 18-5170, 583040, 583298,
583740, 879614, 9-23104
\$61.71 D36L96R

3740

Coil, Dual Lead
Johnson/Evinrude 3-225hp



Cross Ref #:
583740, 18-5170, 183-3740, 583040,
583298, 583740, 9-23104
\$49.99 D24L49R

183-4632

Coil, Ignition
Johnson/Evinrude 50-135hp
1971-1976



Cross Ref #:
584632, 18-5194, 502890, 580821, 581032,
582160, 584632, 72050, 9-23105
\$48.11 D28L81R

5163

Coil, Ignition
Johnson/Evinrude 18-25hp



Cross Ref #:
581130, 173-1130, 18-5163, 581130,
763809
\$54.09 D33L93R

5172

Coil, Ignition
Johnson/Evinrude 2cyl



Cross Ref #:
581786, 18-5172, 502881, 581124,
581370, 581786, 72030, 9-23106
\$48.59 D24L30R

5176

Coil, Ignition with Plug Wire
Johnson/Evinrude 4-300hp



Cross Ref #:
584561, 18-5176, 183-3737, 581685, 581686, 581819,
581861, 581862, 581997, 581998, 582062, 582106,
582330, 582366, 583737, 584561, 72080, 9-23103
\$36.99 D23L84R

5179

Coil, Ignition
Johnson/Evinrude



Cross Ref #:
582508, 18-5179, 183-2508, 72010
\$32.99 D18L14R

5181

Coil, Ignition
Johnson/Evinrude 1.5-40hp
1951-1989



Cross Ref #:
582995, 584477, 18-5181, 183-4477, 580118, 580197,
580416, 580971, 582370, 582931, 582995, 584477,
72100, 9-23102
\$33.99 D17L99R

Chrysler
Force

Honda

Johnson
Evinrude

Mercury

Suzuki

Tohatsu

Yamaha



5192
Coil, Ignition
Johnson/Evinrude 85-235hp
1976-1977
Cross Ref #:
582091, 18-5192, 183-2091, 502888, 581503
581610, 581764, 581823, 582091, 72040
9-23100
\$43.99 D22L00R



5194
Coil, Ignition
Johnson/Evinrude 50-135hp
1971-1976
Cross Ref #:
582160, 584632, 18-5194, 183-4632, 502890,
580821, 581032, 582160, 584632, 72050,
9-23105
\$44.99 D22L50R



5196
Coil, Ignition
Johnson/Evinrude 9.9/15, 40hp
1974-1975
Cross Ref #:
581407, 502880, 18-5196, 502880,
581319, 581407, 72020, 9-23101
\$44.49 D22L25R



913-2478
Boot, Coil 10pk Fits 913-2256
Johnson/Evinrude
Cross Ref #:
512478, 512478
\$41.51 D26L63R



913-2256
Terminal, 10pk
Johnson/Evinrude
Cross Ref #:
512256, 512256
\$20.28 D13L01R



973-0364
Terminal, Plug Wire End 20pk
Johnson/Evinrude
Cross Ref #:
, 510364
\$33.18 D19L87R



124
Wire, Coil Lead
Johnson/Evinrude
Cross Ref #:
583739, 583739
\$8.81 D4L71R



913-4679
Terminal, Male 20pk
Johnson/Evinrude
Deutsch
Cross Ref #:
514679, 514679
\$14.62 D9L37R



913-4680
Terminal, Female 20pk
DeutschDeutsch
Cross Ref #:
514680, 514680
\$30.66 D19L67R

Chrysler
Force

Honda

Johnson
Evinrude

Mercury

Suzuki

Tohatsu

Yamaha

Plug Wires



18-5225
Spark Plug Wire Kit 25ft
universal

Cross Ref #:
, 63212A1, 813706A26, 9-28120
90816A26, 93475A26, 99215A26
\$28.89 D20L20R



3014
Spark Plug Wire Set V6
Johnson/Evinrude 60deg V6

Cross Ref #:
584919, 5005805, 584123, 584919
\$34.08 D20L86R



3015
Spark Plug Wire 11 1/4"
Johnson/Evinrude 60deg V4 V6

Cross Ref #:
584921, 5005807, 584125, 584921
\$6.21 D3L80R



3016
Spark Plug Wire Set V4
Johnson/Evinrude 60deg V4

Cross Ref #:
584919, 5005805, 584123, 584919
\$22.87 D13L98R



3018
Spark Plug Wire 14 1/2"
Johnson/Evinrude 60deg V4 V6

Cross Ref #:
584920, 5005806, 584124, 584920
\$6.31 D3L86R



3019
Spark Plug Wire 15 1/2"
Johnson/Evinrude 60deg V4 V6

Cross Ref #:
584919, 5005805, 584123, 584919
\$7.58 D4L54R



3020
Spark Plug Wire 4"
Johnson/Evinrude

Cross Ref #:
,
\$6.14 D3L68R



3021
Spark Plug Wire 6"
Johnson/Evinrude

Cross Ref #:
,
\$6.36 D3L81R



3022
Spark Plug Wire 9"
Johnson/Evinrude V4 V6 Xflow

Cross Ref #:
582365, 18-5231, 582134, 582135
582365
\$6.05 D3L63R



3023-CC
Spark Plug Wire 12"
Johnson/Evinrude
Non Resistor Copper Core
Cross Ref #:
,
\$13.45 D8L23R



3023
Spark Plug Wire 12"
Johnson/Evinrude

Cross Ref #:
,
\$5.69 D3L48R



8515
Spark Plug Wire
NGK
90deg Boot 42" Long
Cross Ref #:
,
\$25.70 D14L27R

Engine Harnesses

Chrysler
Force

Honda

Johnson
Evinrude

Mercury

Suzuki

Tohatsu

Yamaha



413-1818
Harness, Engine
Johnson Evinrude 25/35hp
1982-1984
Cross Ref #:
391818, 391818
\$187.85 D120L51R



413-3211
Harness, Engine
Johnson Evinrude 35,40,50hp
1986-1987
Cross Ref #:
583211, 583211
\$273.24 D175L30R



413-9914
Harness, Engine
Johnson Evinrude 20, 25-35hp
1978-2000
Cross Ref #:
389269, 387872, 389269, 389764,
581890
\$221.23 D141L93R



413-3326
Harness, Engine
Johnson Evinrude 40hp Lark
1969-1970
Cross Ref #:
383326, 383326
\$256.15 D164L34R



413-9915
Harness, Engine
Johnson Evinrude 40-60hp
Cross Ref #:
583005, 582061, 583005, 767968
\$179.86 D115L40R



413-6336
Harness, Engine
Johnson Evinrude 40hp
1974-1976
Cross Ref #:
386336, 386336
\$232.67 D149L27R



413-3649
Harness, Engine
Johnson Evinrude 40,48,50hp
1989-1990
Cross Ref #:
583649, 583649
\$189.69 D121L70R



413-4398
Harness, Engine
Johnson Evinrude 40,48,50hp
1992-1995
Cross Ref #:
584398, 584398
\$148.89 D95L53R



413-4686
Harness, Engine
Johnson Evinrude 40/50hp EL/TL
1992-1995
Cross Ref #:
584686, 584686
\$372.14 D238L76R



413-4401
Harness, Engine
Johnson Evinrude 50-70hp 3cyl
1992-1996
Cross Ref #:
584401, 584401
\$299.76 D192L31R



413-9901
Harness, Engine
Johnson Evinrude 55hp
1968 Flat Plug
Cross Ref #:
382640, 382640
\$292.43 D187L61R



413-9902
Harness, Engine
Johnson Evinrude 55hp
1969
Cross Ref #:
383327, 383327
\$292.43 D187L61R

Johnson / Evinrude
Electrical Components



Chrysler
Force



413-1742
Harness, Engine
Johnson Evinrude 55hp
1977
Cross Ref #:
581742, 581742
\$248.14 D159L20R



413-9913
Harness, Engine
Johnson Evinrude 55hp
1978
Cross Ref #:
581973, 581824, 581973
\$293.90 D188L56R

Honda



413-9916
Harness, Engine
Johnson Evinrude 60-70hp
1973
Cross Ref #:
385804, 385804
\$264.64 D169L79R



413-3444
Harness, Engine
Johnson Evinrude 60/70hp
1988
Cross Ref #:
583444, 583444
\$231.61 D148L60R

Johnson
Evinrude



413-3771
Harness, Engine
Johnson Evinrude 60,65,70hp
1989-1990
Cross Ref #:
583771, 583771
\$177.71 D114L01R



413-9912
Harness, Engine
Johnson Evinrude 65hp
1965 Elec Shift
Cross Ref #:
385067, 385067
\$293.90 D188L56R

Mercury



413-9904
Harness, Engine
Johnson Evinrude 65hp
1968
Cross Ref #:
382558, 582558
\$293.90 D188L56R



413-1377
Harness, Engine
Johnson Evinrude 65-75hp
1979-1984
Cross Ref #:
389254, 389254, 391377, 394508,
395186
\$260.43 D167L09R

Suzuki



413-3560
Harness, Engine
Johnson Evinrude 70hp TL
1988
Cross Ref #:
583560, 583560
\$270.57 D173L59R



413-9900
Harness, Engine
Johnson Evinrude 75-100hp
1965-1966 Flat Plug
Cross Ref #:
380097, 380097
\$292.96 D187L96R

Tohatsu



413-9907
Harness, Engine
Johnson Evinrude 85-125hp
1970-1972
Cross Ref #:
384051, 384051
\$293.90 D188L56R



413-9918
Harness, Engine
Johnson Evinrude 85-135hp
1974-1976
Cross Ref #:
386328, 386328
\$269.76 D173L07R

Yamaha



413-1721
 Harness, Engine
 Johnson Evinrude 85, 115, 140hp
 1977
Cross Ref #:
 581721, 581721
\$248.14 D159L20R



413-1975
 Harness, Engine
 Johnson Evinrude 85, 115, 140hp
 1978
Cross Ref #:
 581975, 581975
\$260.95 D167L41R



413-2053
 Harness, Engine
 Johnson Evinrude 85-140hp
 1979
Cross Ref #:
 582053, 582053
\$241.22 D154L76R



413-2161
 Harness, Engine
 Johnson Evinrude 85-150hp
 1980-1982
Cross Ref #:
 582161, 582161
\$281.78 D180L79R



413-5253
 Harness, Engine
 Johnson Evinrude 88-115hp
 1985-1987
Cross Ref #:
 395253, 395253
\$217.74 D139L70R



413-4004
 Harness, Engine
 Johnson Evinrude 88-115hp
 1990-1991
Cross Ref #:
 584004, 583338, 583342, 583703,
 584004
\$294.58 D189L00R



413-4390
 Harness, Engine
 Johnson Evinrude 88-115hp
 1990-1995
Cross Ref #:
 584390, 584390
\$308.98 D198L24R



413-6027
 Harness, Engine Deutsch Plug
 Johnson Evinrude 88-115hp
 1996-1998
Cross Ref #:
 586027, 585125, 586027
\$293.06 D188L01R



413-4762
 Harness, Engine Optical Ign
 Johnson Evinrude 90-115hp 60°
 1996-2001 Deutsch Plug
Cross Ref #:
 584762, 584762
\$360.24 D231L11R



413-5085
 Harness, Engine
 Johnson Evinrude 90-115hp 60°
 1995-2006
Cross Ref #:
 585085,
\$361.28 D231L79R



413-9909
 Harness, Engine
 Johnson Evinrude 100hp
 1968
Cross Ref #:
 382556, 382556
\$293.90 D188L56R



413-9911
 Harness, Engine
 Johnson Evinrude 100hp w/Alter
Cross Ref #:
\$293.90 D188L56R

Johnson / Evinrude
Electrical Components



Chrysler
Force



413-3590
Harness, Engine
Johnson Evinrude 120/140 TL
TX
1985
Cross Ref #:
393590, 393590
\$234.82 D150L66R



413-3145
Harness, Engine
Johnson Evinrude 120/140hp
1986-1987
Cross Ref #:
583145, 583145
\$314.24 D201L60R

Honda



413-3284
Harness, Engine
Johnson Evinrude 120,125,140hp
1988-1990
Cross Ref #:
583284, 583284
\$188.13 D120L70R



413-4406
Harness, Engine
Johnson Evinrude 120-140HP
1992-1994
Cross Ref #:
584406, 584406
\$297.70 D191L00R

Johnson
Evinrude



413-2866
Harness, Engine
Johnson Evinrude 150-235hp
1979-1983
Cross Ref #:
582886, 389452
\$362.88 D232L81R



413-3035
Harness, Engine
Johnson Evinrude 150-175hp
1986-1987
Cross Ref #:
583035, 583035
\$326.60 D209L54R

Mercury



413-3852
Harness, Engine
Johnson Evinrude 150-175hp
1989-1990
Cross Ref #:
583852, 583852
\$417.61 D267L93R



413-4221
Harness, Engine
Johnson Evinrude 150/175hp XF
1991
Cross Ref #:
584221, 584221
\$374.09 D240L00R

Suzuki



413-4674
Harness, Engine
Johnson Evinrude 150/175hp
1992-1994
Cross Ref #:
584674, 584674
\$320.19 D205L43R



413-5240
Harness, Engine
Johnson Evinrude 150/175hp 60°
1995
Cross Ref #:
585240, 585240
\$358.07 D229L73R

Tohatsu

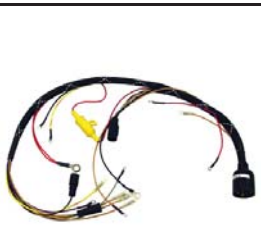

413-3282
Harness, Engine
Johnson Evinrude 185-225hp
1988-1990 V6 Looper
Cross Ref #:
583282, 583282
\$165.44 D106L14R



413-4404
Harness, Engine
Johnson Evinrude 185-225hp
1992
Cross Ref #:
584404, 584404
\$336.19 D215L69R

Yamaha

413-4645
Harness, Engine
Johnson Evinrude 185-225hp
1993-1994
Cross Ref #:
584645, 584645
\$347.32 D222L83R



413-3047
Harness, Engine
Johnson Evinrude 200/225hp
1986-1987
Cross Ref #:
583047, 583047, 585241
\$314.24 D201L60R



413-4171
Harness, Engine
Johnson Evinrude 200/225hp
1991
Cross Ref #:
584171, 584171
\$318.39 D204L27R



413-5241
Harness, Engine
Johnson Evinrude 200/225hp
1995
Cross Ref #:
585241,
\$370.06 D237L43R



413-6023
Harness, Engine Deutsch Plug
Johnson Evinrude 200/225hp
1997-1999
Cross Ref #:
586023, 585131, 586023
\$299.76 D192L31R



413-9917
Harness, Engine J/E
1976 200HP 77-78 150-235 HP
Cross Ref #:
581888, 581767, 581888
\$263.19 D168L86R



473-9410
Harness, Boat 20ft Red
Johnson Evinrude
Cross Ref #:
\$354.34 D227L33R



473-9430
Harness, Boat 20ft Black
Johnson Evinrude
Cross Ref #:
\$358.62 D230L09R



176341
Wire Harness, 20 Ft.
Johnson/Evinrude 55, 65, 200HP
1996-2012
Cross Ref #:
176341, 176341
\$171.49 D152L71R



421-0001
Adapter Harness
Mercury 8 pin Ctrl 1980-2005 t
J/E engine 1976-1995
Cross Ref #:
\$248.09 D159L17R



423-0001
Adapter Harness
Johnson/Evinrude 1976-1995
Eng
1996 and newer Controls 18ft
Cross Ref #:
423-0001,
\$352.98 D226L46R



423-9510
Adapter Harness
J/E Control to Merc Engine
with Tilt and Trim
Cross Ref #:
\$239.07 D153L39R



Johnson / Evinrude Electrical Components



Chrysler
Force



421-4301
Harness, Adapter J/E to Merc
J/E Engine > Merc Boat Harness

Cross Ref #:
\$259.35 D166L39R



423-6344
Harness, Adapter
Johnson Evinrude UP to 95
with New Control Box
Cross Ref #:
\$178.30 D114L39R

Honda

Johnson
Evinrude



423-6349
Harness, Adapter
Johnson / Evinrude Adapts 96 &
Newer to old Controls 18" Long
Cross Ref #:
176349, 176349
\$178.30 D114L39R

Mercury



18-5156
Points, Ignition
Johnson/Evinrude 1.5-40hp
1952-1990
Cross Ref #:
580148, 580148, 580173, 580174,
580176, 9-29008
\$12.49 D7L50R



5199
Condenser, Ignition
Johnson/Evinrude 1.5-40hp
1952-1990
Cross Ref #:
580321, 510173, 580321
\$5.09 D2L55R

Suzuki



18-5003
Ignition Kit, Points & Condens
Johnson/Evinrude 9.9-40hp
1974-1976
Cross Ref #:
172806, 581207, 581419
\$35.49 D21L28R



935002
Ignition Kit, Points & Condens
Johnson/Evinrude 18-40hp
1962-1976
Cross Ref #:
172523, 172523
\$25.99 D15L60R

Tohatsu



935006
Points & Condenser Kit
Johnson/Evinrude 3-40hp
1952-1990
Cross Ref #:
\$26.89 D16L11R

Yamaha

Lanyards & Key Switches



28870
Kill Switch & Lanyard
Universal
Cross Ref #:
585134, MP28870, 392286, 393132,
585134
\$36.99 D22L19R



2888
Tether
Johnson/Evinrude
Cross Ref #:
432230, MP28880, 392288, 393079,
432230
\$10.99 D6L59R



5801
Ignition Switch
Johnson/Evinrude

Cross Ref #:
175974, 175974, 5005801
\$69.49 D62L11R



6288
Lanyard, Ignition Safety
Johnson/Evinrude

Cross Ref #:
176288, 176228
\$22.00 D19L66R



1-79-28850
Lanyard, Cut-off Switch
Universal

Cross Ref #:
\$12.99 D7L79R



1-79-40970
Lanyard, Cut-Off Switch
Universal
Coiled

Cross Ref #:
\$24.99 D14L99R



1-79-6288
Lanyard, Ignition Safety
Johnson/Evinrude

Cross Ref #:
176288,
\$10.99 D6L59R



39160
Push Switch, Momentary On

Cross Ref #:
MP39160
\$21.19 D11L84R



1802
Ignition Switch
Johnson/Evinrude

Cross Ref #:
393301, MP39760, 0005483, 388173, 390129,
391033, 392344, 393301, 508180, 771626
\$31.99 D22L39R

Temperature Sensors



174675
Temp Sending Unit, Gauge
Johnson Evinrude
1988-2000

Cross Ref #:
174675, 174675
\$48.75 D42L33R



122787
Bracket, Sending Unit
Johnson Evinrude
1988-2000

Cross Ref #:
122787, 122787
\$67.00 D59L88R



3010674
Temperature Sensor
Johnson Evinrude 40-250hp

Cross Ref #:
3010674, 3010674
\$44.50 D38L27R



5038
Temperature Switch Stbd
Johnson Evinrude 175-250hp FF
93 and up

Cross Ref #:
585038, 584650, 585038
\$80.49 D68L98R

Johnson / Evinrude
Electrical Components



Chrysler
Force

Honda

Johnson
Evinrude

Mercury

Suzuki

Tohatsu

Yamaha



584590
Sensor, Temperature
Johnson Evinrude 20-35hp

Cross Ref #:
584590, 583815, 584590
\$74.49 D63L02R



584592
Temperature Switch
Johnson Evinrude 40-300hp
Starboard

Cross Ref #:
583441, 583441, 584592
\$57.99 D47L83R



585184
Temperature Sensor STBD
Johnson Evinrude 40-225hp
1996 & Up

Cross Ref #:
585184, 514400, 585044, 585184,
586094
\$91.99 D78L84R



586544
Vacuum Switch, Fuel Pump
Johnson/Evinrude 200 225 250hp
2000

Cross Ref #:
586544, 395208, 433409, 434760,
435703, 436690, 586034, 586544
\$150.50 D129L68R



585992
Warning Horn
Johnson Evinrude
Cross Ref #:
583891, 174836, 279336, 388910, 389263,
583891, 583931, 584212, 584635, 584784,
585094, 585095, 585149, 585149, 585992,
585993

\$96.50 D79L46R



4-5006180
Single Engine Side Mount
BRP Controls
Johnson/Evinrude
X-ref # 5006180,
Retail: \$227.24 D170L42R

ARCO Components Warranty Policy

All ARCO Components are warranted by ARCO Directly.

If you find there to be a problem with your ARCO Part (Warranty Concerns only) please call ARCO Directly.

Their knowledgeable staff will guide you through testing your product and they'll inform you how to ship the product back to their location for testing and warranty claim filing.

If you have questions or experience any difficulty in the installation of any ARCO Product, Please call ARCO

Direct at 1-800-722-2720

Johnson / Evinrude Starters & Components



JOHNSON/EVINRUDE STARTER APPLICATION CHART

HP	YEAR	OE #	NOTES	ARCO #	M.E.S. #	Pro #	Drive Gear	Brush Kit
9.9-15	93-Up	586274, 584613	10 Tooth Drive Gear ①	5361		7361	DV361	SR361
9.9-15	79-92	386430, 584613	10 Tooth Drive Gear ①	5369	S2036M	7369	DV369	SR369
9.9-15 4 Stroke	97-Up	584608	10 Tooth Drive Gear	5368	S2035M	7368	DVK72 (KIT)	SR390
18-40	84-2001	386591, 392133, 585061	11 Tooth Drive Gear	5376	S2060M	2376	DV376	SR390
20-35 2 cyl	87-93	583473, 585059, 585459	9 Tooth Drive Gear	5390	S2039M	7390	DV389	SR390
25-35 3 cyl	97-2001	586277	10 Tooth Drive Gear	5398	S2048M	7398	DV372	SR398
25, 40, 50 2 cyl	89-Up	583482, 585056	9 Tooth Drive Gear	5389	S2038M	7389	DV389	SR372
25 4-Stroke	06-07	5036972				7441		
40-90 E-Tec		586768	9 Tooth Drive Gear	5358	S2057M	7358	DV362	SR372
48-50	90-Up	586279, 585056	9 Tooth Drive Gear	5389	S2038M	7389	DV389	SR372
55-75 3 cyl	84-2000	384777, 386657, 391735,	9 Tooth Drive Gear	5370	S2065M	7370	DV389	SR372
70 3 cyl	1979-Up	585050, 585058, 585197	9 Tooth Drive Gear	5370	S2065M	7370	DV389	SR372
50-60 2 cyl	84-96	384163, 387684, 389275,	9 Tooth Drive Gear	5371	S2067M	2371	DV389	SR372
40 2 Cyl	Pre 89	585063						
85-140 V4 X-flow	84-UP	385529, 389954, 585051, 585057, 585196	Small 10 Tooth Drive Gear O.D. 1.211"	5372	S2066M	7372	DV372	SR372
85-125 Early	1969-72	383575	Large 10 Tooth Drive Gear	5372-1			DV372X	SR372
120-140 V4 Looper	85-Up	393570, 585060	10 Tooth Drive Gear	5386	S2034M		DV372	SR372
150-235 V6 X-flow	84-92	387094, 395027, 585062,	8 Tooth Drive Gear	5373	S2061M	7373	DV380	SR372
90 4-Stroke	03-06							
115 4-Stroke	03-06	5033799			MOT5022N-1 OEM Version	S2093M		
140 4-Stroke	03-06							
90-115 60° V4 & FFI	95-Up	584980, 586284	Motor only,	5399	S2049M	7399	DV517	
80/100 60° V4	98-Up		gear reduction starter				JSA517	
90-135 HP V4	2000-Up	432925	Motor only,				JSA517 *	
150-175 60° V6 & FFI	91-Up	586287, 586286	Gear reduction Starter	5363	S2040M	7363	JSA518**	SR363
75-175 60° V4 F6 DI	2003-Up		Drive Gear Sold Separate				JSA518**	
V6-V8 Looper & 200-225 HP FFI	85-2001	391511, 396235, 397023, 584799	10 Tooth Drive Gear	5387	S2030M	7387	DV387	SR387

① See picture before ordering to make sure of the part number

* 9 Tooth Drive Gear fits Carbureted Engines

** 10 Tooth Drive Gear fits Direct Injection Engines



BK900
Brush Kit, Starter PMGR
Mercury, J/E, Yamaha

Cross Ref #:
, 18-5697, 385952, 898265016
\$24.35 D16L92R



SR107
Loading Tool, Brush

Cross Ref #:
,
\$29.65 D20L10R



Pro Marine Carries a complete line of Pre Made Battery cables as well as bulk cable. Call us today to find out more information!



Starter Motor 9 Tooth
Johnson Evinrude 40-90hp E tec
X-ref # 586768, 586768, 587045
5358 (Arco) - \$160.95 D112L95R
S2057M (MES) - \$205.78 D123L47R
DV362 (Drive Gear) - \$46.62 D32L83R
SR372 (Brush Kit) - \$31.77 D22L22R



Starter Motor 10 Tooth
Johnson Evinrude 9.9-15hp 2cyl
1993 & Up
X-ref # 586274, 18-5617, 584613, 586274,
778995, 9-15011
5361 (Arco) - \$195.95 D122L95R
DV361 (Drive Gear) - \$24.35 D16L92R
SR361 (Brush Kit) - \$31.77 D22L22R



Starter Motor No Gear
Johnson Evinrude 150-175hp 60°
Evinrude 75-175hp DI V4 V6
X-ref # 438878, 586287, 18-5612, 432925,
438878, 586286, 586287
5363 (Arco) - \$171.95 D119L95R
S2054M (MES) - \$155.44 D111L06R
DV517 (Drive Gear) - \$24.35 D16L92R
SR363 (Brush Kit) - \$39.20 D27L53R



Starter Motor 10 Tooth
Johnson Evinrude 9.9-15hp 2cyl
1997-1999
X-ref # 584608, 18-5623, 584608, 586275
5368 (Arco) - \$185.95 D129L95R
S2035M (MES) - \$181.48 D138L84R
DVK72 (Drive Gear) - \$40.26 D28L59R
SR390 (Brush Kit) - \$31.77 D22L22R



Starter Motor 10 Tooth
Johnson Evinrude 9.9-15hp 2cyl
1977-1992
X-ref # 386430, 18-6434, 386430, 763454
5369 (Arco) - \$166.95 D116L95R
S2036M (MES) - \$165.64 D115L69R
DV369 (Drive Gear) - \$24.35 D16L92R
SR369 (Brush Kit) - \$31.77 D22L22R



Starter Motor 9 Tooth
Johnson Evinrude 55-75hp 3cyl
1969-1994
X-ref # 586281, 18-5648, 383691, 384777, 386657, 391735, 583281, 585050,
585058, 585197
5370 (Arco) - \$201.95 D141L95R
S2065M (MES) - \$178.20 D127L27R
DV389 (Drive Gear) - \$24.35 D16L92R
SR372 (Brush Kit) - \$31.77 D22L22R



Starter Motor 9 Tooth
Johnson Evinrude 40-60hp 2cyl
1969-1997 Early V4
X-ref # 389275, 586280, 18-5646, 384163, 387684,
389275, 585063, 586280, 778993, 9-15006
5371 (Arco) - \$201.95 D141L95R
S2067M (MES) - \$170.18 D104L17R
DV389 (Drive Gear) - \$24.35 D16L92R
DVK70 (Drive Gear) - \$40.26 D28L59R
SR372 (Brush Kit) - \$31.77 D22L22R



Starter Motor 10 Tooth
Johnson Evinrude 85-140hp
V4 Crossflow 1969-1997
X-ref # 389954, 586283, 18-5647, 385529, 389558,
389954, 389954, 585051, 585057, 586283
5372 (Arco) - \$185.95 D129L95R
DV372 (Drive Gear) - \$24.35 D16L92R
DVK72 (Drive Gear) - \$40.26 D28L59R
SR372 (Brush Kit) - \$31.77 D22L22R



Starter Motor 10 Tooth
Johnson Evinrude Xflow
X-ref # 384914, 384914
5372-1 (Arco) - \$201.95 D141L95R
DV372X (Drive Gear) - \$25.41 D17L98R
SR372 (Brush Kit) - \$31.77 D22L22R

Chrysler
Force

Honda

Johnson
Evinrude

Mercury

Suzuki

Tohatsu

Yamaha

Johnson / Evinrude Starters & Components



Starter Motor 8 Tooth Johnson Evinrude V6 Crossflow 150hp-235hp 1990 & Below

X-ref # 387094,387095,395207,
5373 (Arco) - \$208.95 D146L95R
S2061M (MES) - \$104.27 D69L15R
DV380 (Drive Gear) - \$24.35 D16L92R
SR390 (Brush Kit) - \$31.77 D22L22R



Starter Motor 11 Tooth Johnson Evinrude 25-40hp 2cyl Pre 1987 & 1992 & Up

X-ref # 586278,392133,385401,
5376 (Arco) - \$169.95 D118L95R
S2060M (MES) - \$150.85 D107L65R
DV376 (Drive Gear) - \$25.41 D17L98R
SR390 (Brush Kit) - \$31.77 D22L22R



Starter Motor 10 Tooth Johnson Evinrude 140 V4 Looper 1985 & Up

X-ref # 393570,585060,586285,
5386 (Arco) - \$191.95 D135L95R
S2034M (MES) - \$192.83 D115L75R
DV372 (Drive Gear) - \$24.35 D16L92R
SR372 (Brush Kit) - \$31.77 D22L22R



Starter Motor 10 Tooth Johnson Evinrude 200hp - 300hp 1992 & Up V6 Loopers

X-ref # 396235, 586957,
5387 (Arco) - \$234.95 D164L95R
S2030M (MES) - \$245.72 D150L42R
DV387 (Drive Gear) - \$24.35 D16L92R
SR387 (Brush Kit) - \$62.53 D43L44R



Starter Motor 9 Tooth Johnson Evinrude 40/50hp 2cyl 1994-1998

X-ref # 585056,586279,
5389 (Arco) - \$211.95 D148L95R
S2038M (MES) - \$147.49 D98L39R
DV389 (Drive Gear) - \$24.35 D16L92R
SR372 (Brush Kit) - \$31.77 D22L22R



Starter Motor 9 Tooth Johnson Evinrude 20-35hp 2cyl 1987 & Up

X-ref # 585459,585059,583473,
5390 (Arco) - \$169.95 D118L95R
S2039M (MES) - \$172.41 D118L01R
DV389 (Drive Gear) - \$24.35 D16L92R
SR390 (Brush Kit) - \$31.77 D22L22R



Starter Motor 10 Tooth Johnson Evinrude 30hp Mirage 1997 & Up

X-ref # 586277, 18-5631, 584818, 586277, 778996
5398 (Arco) - \$199.95 D139L95R
S2048M (MES) - \$194.83 D130L66R
DV372 (Drive Gear) - \$24.35 D16L92R
SR398 (Brush Kit) - \$39.20 D27L53R



Starter Motor No Gear Johnson Evinrude 115hp 60° V4 1994-1999

X-ref # 584980,586284, 18-5632, 584980, 586284
5399 (Arco) - \$191.95 D135L95R
S2049M (MES) - \$147.49 D106L49R
DV517 (Drive Gear) - \$24.35 D16L92R
SR398 (Brush Kit) - \$39.20 D27L53R



7441 Starter Motor 9 Tooth Johnson 25hp 4 Stroke 06-07

X-ref # 31100-95J00, 5036972, 31100-95J00, 31100-95J01, 5036972
Retail: \$240.36 D163L08R



S1060M
Starter Motor 11 Tooth MES
Johnson Evinrude 25hp-50hp
1957-1988 2cyls
X-ref # 385401, 586278,
Retail: \$124.80 D91L44R



Starter Motor, New OE
Suzuki 90-140hp 4 Stroke
Johnson 90-140hp 5033799
X-ref # 31100-90J01, 5033799, 31100-90J00, 31100-90J01, 5033799
MOT5022N-1 (OEM) - \$826.17 D727L02R
S2093M (MES) - \$585.45 D358L83R

Starter Solenoids



81895
Solenoid, Starter
Johnson / Evinrude 18-90hp
1957-1964
Cross Ref #:
378444, SW081, 18-5807, 277628,
378444, 72420, 802318
\$32.59 D21L89R



890
Solenoid
Johnson/Evinrude
Mercury
Cross Ref #:
582708, 18-5808, 380095, 383622, 389493,
395419, 47886, 47886T, 582708, 586180,
72430, 9-15104
\$22.68 D15L04R



898
Solenoid, Starter
Johnson/Evinrude 9.9/15 '79-89
Tilt & Trim 1976-1981
Cross Ref #:
581528, 172869, 18-5814, 581528,
72440, 9-15108
\$29.33 D19L33R



SW595
Solenoid, Starter
E-Tech 2010-Up 15-300 HP
Replaces J/E 587020
Cross Ref #:
587020,
\$34.95 D24L35R



SW580
Solenoid, Starter
Johnson/Evinrude 9.9/15 '93-05
9.9/15hp 4 Stroke '95-01
Cross Ref #:
584580, 584580
\$52.99 D37L07R



SW590
Solenoid, Starter
Evinrude 40-300hp E-tec
2004-2009
Cross Ref #:
586774, 5009214, 586774
\$49.80 D34L95R



SW774
Solenoid
Johnson/Evinrude
Cross Ref #:
979774, 979774
\$39.20 D27L53R



3-94-68N819
Starter Relay
Cross Ref #:
5041087
\$35.34 D21L21R

Chrysler
Force

Honda

Johnson
Evinrude

Mercury

Suzuki

Tohatsu

Yamaha

Johnson / Evinrude Starters & Components



5214
Relay

Cross Ref #:
5041087
\$35.30 D22L82R



330525
Starter Pawl
Jonson/Evinrude 3-35HP
1985-1999
Cross Ref #:
0330525, 324755, 330525
\$5.59 D3L95R



DV361
Drive Gear, Starter Fits 5361
Johnson Evinrude 9.9-15hp 2cyl
1993 & Up
Cross Ref #:
586274, 584613, 586274, 778995
\$24.35 D16L92R



DV369
Drive Gear Fits 5369
Johnson Evinrude 9.9-15hp 2cyl
1977-1992
Cross Ref #:
386430, 386430, 763454
\$24.35 D16L92R



DV372
Drive Gear 10 Tooth
Johnson Evinrude
Force 50hp
Cross Ref #:
385949, F15182, 18-5656, 385949
\$24.35 D16L92R



DV372X
Drive Gear, Large OD 1.510"
Johnson Evinrude
Cross Ref #:
\$25.41 D17L98R



DV376
Drive Gear 11 Tooth
Johnson Evinrude 25-40hp 2cyl
Cross Ref #:
, 321648
\$25.41 D17L98R



DV380
Drive Gear 8 Tooth
Mercury 135-200hp 2.0L 2.5L
Cross Ref #:
802639, 13310, 13310T1, 133101,
75661, 802639, 902639T
\$24.35 D16L92R



DV387
Drive Gear 10 Tooth
Johnson Evinrude 185-225hp
V6 V8 Looper
Cross Ref #:
397374, 332276, 332277, 332278, 397374
397887, 5000333, 584800, 586392
\$24.35 D16L92R



DV389
Drive Gear 9 Tooth
Johnson Evinrude
Cross Ref #:
385667, 385667
\$24.35 D16L92R



DV517
Drive Gear 9 Tooth
Johnson Evinrude 90-115 60°
Cross Ref #:
434517, 434517, 434518
\$24.35 D16L92R



DVK70
Drive Gear 2pc 9 Tooth
Johnson Evinrude 55-75hp 3cyl
Cross Ref #:
385667, 385667
\$40.26 D28L59R



DVK72
Drive Gear 2pc 10 Tooth
Johnson Evinrude 85-140hp V4

Cross Ref #:
384608, 380506, 384608
\$40.26 D28L59R



DVK72X
Drive Gear 2pc 10 Tooth
Johnson Evinrude 85-140hp V4

Cross Ref #:
384608, 384608, 580506
\$38.52 D23L09R



DVK76
Drive Gear 2pc 11 Tooth
Johnson Evinrude 18-40hp

Cross Ref #:
\$40.26 D28L59R



JSA517
Drive Gear & Shaft 9 Tooth
Johnson Evinrude 80-115hp 60°
1997-2000 V4 Carbureted Mod-
els

Cross Ref #:
434517, 434517, 434518
\$100.93 D70L33R



JSA518
Drive Gear & Shaft 10 Tooth
Johnson Evinrude 75-175 60°
91 & Up V6 / 97 & Up V4 all DI

Cross Ref #:
5004518, 5004575, 438068,
5004518, 5004575
\$107.05 D74L41R

Brush Kits



SR107
Loading Tool, Brush

Cross Ref #:
\$29.65 D20L10R



SR361
Brush Kit, Starter End Cap
Johnson Evinrude 9.9-15hp 2cyl
1993 & Up

Cross Ref #:
586274, 586274, 778995
\$31.77 D22L22R



SR369
Brush Kit, Starter End Cap
Johnson Evinrude 9.9-15hp 2cyl
1977-1992

Cross Ref #:
386430, 386678, 386430, 386678
\$31.77 D22L22R



SR370
Brush Kit, Starter End Cap
Johnson Evinrude 55-75hp 3cyl

Cross Ref #:
386645, 385951, 386645
\$31.77 D22L22R



SR372
Brush Kit, Starter End Cap
Johnson Evinrude 85-140hp V4
Mercury 35-50hp

Cross Ref #:
385667, 57389, 385667, 57385,
57389
\$31.77 D22L22R



SR373
Brush Kit, Starter End Cap
Johnson Evinrude V6

Cross Ref #:
\$31.77 D22L22R

Chrysler
Force

Honda

Johnson
Evinrude

Mercury

Suzuki

Tohatsu

Yamaha

Johnson / Evinrude Starters & Components



SR386
Brush Kit, Starter End Cap
Johnson Evinrude 140 V4 Looper

Cross Ref #:
328381, 385844, 328381, 384778
385844

\$31.77 D22L22R



SR387
Brush Kit, Starter End Cap
Johnson Evinrude Looper

Cross Ref #:

\$62.53 D43L44R



SR389
Brush Kit, Starter End Cap
Johnson Evinrude 40-115hp
1994-2001

Cross Ref #:
585266, 585266

\$31.77 D22L22R



SR390
Brush Kit, Starter End Cap
Johnson Evinrude 20-35hp 2cyl

Cross Ref #:
384608, 584608, 586275

\$31.77 D22L22R



SR398
Brush Kit, Starter End Cap
Johnson Evinrude

Cross Ref #:

\$39.20 D27L53R



18-6501
Rewind Spring
Johnson/Evinrude 20-35HP
1985-2005

Cross Ref #:
395460, 395460

\$16.69 D9L98R



BS1601
Battery Switch
Universal

Cross Ref #:

\$33.52 D25L14R



BS1604
Battery Disconnect Switch
1-2-Both-Off

Cross Ref #:

\$43.24 D25L94R



BS1604K
Replacement Key for BS1604
Universal

Cross Ref #:

\$7.99 D4L50R



BS1605
Battery Disconnect Switch
On-Off

Cross Ref #:

\$38.47 D22L82R



BS1605K
Replacement Key for BS1605
Universal

Cross Ref #:

\$7.99 D4L50R

Johnson / Evinrude Tilt & Trim System

HP	Year	Description	OEM #	MES	Arco #	Pro #
25-60 HP E-Tec	07-11	2-Wire, 4 Bolt	5005831	-	6248	7248
40-50 HP	Late Style	2-Wire, 4-Bolt (OEM Only)	5005817	-	-	5005817
40 HP	89-On	2-Wire; J-Suffix; Female Spade Ends	435532	T1151M	6242	-
40 HP	89-On	2-Wire; M-Suffix; Male Spade Ends	433226	-	6243	-
48 HP	89-On	2-Wire; J-Suffix; Female Spade Ends	435532	T1151M	6242	-
48 HP	89-On	2-Wire; M-Suffix; Male Spade Ends	433226	-	6243	-
50 HP	89-On	2-Wire; J-Suffix; Female Spade Ends	435532	T1151M	6242	-
50 HP	89-On	2-Wire; M-Suffix; Male Spade Ends	433226	-	6243	-
50 HP (3cyl)	91-On	2-Wire; Fast Track	434495	T1078M	6241	7241
25-75 HP	Up to 83	Fits OMC Pump # 173946	172588	-	6228	-
60 HP (V4)	91-On	2-Wire; Fast Track	434495	T1078M	6241	7241
70 HP	91-On	2-Wire; Fast Track	434495	T1078M	6241	7241
70-90 HP E-Tec	05-09	2-Wire, 4-Bolt	5006319	-	6247	-
75 HP	All	3-Wire	382175	-	6216	-
90 HP	All	3-Wire	382175	-	6216	-
90 HP	91-On	2-Wire; Fast Track	434495	T1078M	6241	7241
90/115/140hp 4 Stroke	All	2 Wire; 4 Bolt	5035113	38100	-	-
75-100 HP 4-Stroke	-	2-Wire, 4 Bolt; Ring Term	433226	T1174M	-	7615
115 HP	All	3-Wire	ESZ4009	-	6216	-
115 HP	91-On	2-Wire; Fast Track	434495	T1078M	6241	7241
115 HP E-Tec	07-09	2-Wire, 4-Bolt	5006319	-	6247	-
120 HP	All	3-Wire	ESZ4009	-	6216	-
120 HP	94-91	2-Wire; Fast Track	434495	T1078M	6241	7241
130 HP	All	3-Wire	ESZ4009	-	6216	-
130 HP	91-On	2-Wire; Fast Track	434495	T1078M	6241	7241
130 HP E-Tec	2009	2-Wire, 4-Bolt	5006319	-	6247	-
135 HP	All	3-Wire	ESZ4009	-	6216	-
140 HP	94-91	2-Wire; Fast Track	434495	T1078M	6241	7241
150 HP	91-On	2-Wire; Fast Track	434495	T1078M	6241	7241
175 HP	91-On	2-Wire; Fast Track	434495	T1078M	6241	7241
200 HP	91-On	2-Wire; Fast Track	434495	T1078M	6241	7241
225 HP	91-On	2-Wire; Fast Track	434495	T1078M	6241	7241
75-250 HP FFI	98-On	2-Wire, 4 Bolt; Female Sealed Ends	438786, 5005254	T1076M	6238	-
Various	92-81	2-Wire; 3-Bolt Mount	394176	T1086M	6220	-
V4	76-80	3-Wire	EVC4002	T1150M	6206	-
V6	76-80	3-Wire	EVC4002	T1150M	6206	-
V6	1993	2-Wire, 3-Bolt; Female Spade Ends	435548, 985237	T1086M	6244	-
V8 Commercial	93-On	2-Wire, 3-Bolt; Female Spade Ends	435548, 985237	T1086M	6244	-



18-6801
Power Trim Assembly
Johnson/Evinrude 115-130 HP V4
2000-09
Cross Ref #:
5005114, 439163, 439935, 5005114
\$1,953.49 D1,172L09R



**Picture
Coming Soon**

6802
Power Trim Assembly
Johnson/Evinrude 135-200HP V6
60 Degree 2000-09
Cross Ref #:
5005113, 18-6801, 18-6802, 438787,
438962, 439934, 5005113, 5005114
\$1,399.00 D998L57R



18-6803
Power Trim Assembly
Johnson/Evinrude 200-250HP V6
90 Degree 2000-09
Cross Ref #:
5005115, 5007662, 5000038
5005115, 5007473, 5007662
\$1,469.99 D881L76R



**Picture
Coming Soon**

438534R
Tilt & Trim Assembly
Johnson / Evinrude V4-V6 & Etec
Core Charge \$200!
Cross Ref #:
438534, 433460, 434397, 438533, 438534,
5005429, 5005432, 5006421
\$1,200.00 D750L00R

Chrysler
Force

Honda

Johnson
Evinrude

Mercury

Suzuki

Tohatsu

Yamaha

Johnson / Evinrude Trim Motors & Components



**Trim Motor 3 Wire
Johnson/Evinrude**

X-ref # 584107, 984356, 387277, 582048,
582155, 584107, 9-18102, 984356

6206 (Arco) - \$195.95 D136L95R
T1150M (MES) - \$260.37 D156L21R



**TR206
Repair Kit, Trim Motor 6206**

X-ref # ,
Retail: \$55.11 D38L14R



**TRM0097
Trim Motor 2 Wire 4 Bolt
ETEC 2005-09 70-90HP
2007-09 115HP 2009-Up 130HP**
X-ref # 5005756, 5007776, 5005756,
5007776, 5008949
Retail: \$257.62 D180L33R



**Trim Motor 2 Wire 3 Bolt
Johnson/Evinrude 2,4,6 cyls**
X-ref # 391264, 391264, 393259, 393988,
394176, 983019, 985237

6220 (Arco) - \$169.95 D118L95R
T1086M (MES) - \$130.47 D92L60R



**6220-0
O Ring, Trim Motor
Johnson/Evinrude**
X-ref # 321163, 321163, 811612A1,
93210-64488-00, 93210-65752-00
Retail: \$1.02 DL72R



**TR228
Repair Kit, Trim Motor 6228
Johnson/Evinrude 20-50hp
1982-1998 Power Trim Tilt Kit**
X-ref # ,
Retail: \$50.87 D34L95R



**Trim Motor 2 Wire 4 Bolt
Evinrude 75-250hp FFI & E-Tec
1998 & Up Female Sealed Ends**
X-ref # 438786, 5005254, 18-6281, 438786,
439937, 5005254
6238 (Arco) - \$209.95 D151L95R
T1076M (MES) - \$204.18 D150L42R



**Trim Motor 2 Wire Plastic
Johnson/Evinrude 50-225hp
1990 & Up Showa Systems 4 Bolt**
X-ref # 5005376,
6241 (Arco) - \$206.95 D144L95R
7241 (Pro) - \$168.18 D114L56R
T1078M (MES) - \$175.85 D109L95R



**6241S
Trim Motor, Small Base
Johnson/Evinrude 50-225hp
69.6mm Diam / 4-1/4" Height**
X-ref # ,
Retail: \$186.93 D142L76R



914053
Coupler, Trim Motor
Johnson/Evinrude fits 6241

X-ref # 914053, 914053
Retail: \$6.75 D4L07R



Trim Motor 2 Wire 4 Bolt
Johnson/Evinrude 40-50hp 92& Up
X-ref # 435532, 437801, 36120, 435532,
437801, 6H5-43880-00-00, 6H5-43880-
09-00

6242 (Arco) - \$236.95 D163L95R
T1151M (MES) - \$192.79 D137L68R



6243
Trim Motor 2 Wire 4 Bolt
Johnson/Evinrude 40-50hp
1989-1992

X-ref # 433226, 433226, 9-18105
Retail: \$236.95 D163L95R



Trim Motor 2 Wire 3 Bolt
Johnson/Evinrude V6 V8
1993 & Up

X-ref # 435548, 985237, 435548, 437666,
985237
6244 (Arco) - \$226.95 D158L95R
T1086M (MES) - \$130.47 D92L60R



6247
Trim Motor 2 Wire 4 Bolt
Evinrude 70-130hp E-tec 05-09
Includes O-ring

X-ref # 5006319, 5006319
Retail: \$167.95 D116L95R



Trim Motor 2 Wire 4 Bolt
Evinrude 40-60 HP E-tec 05-09
Includes O-rings

X-ref # 5005831, 5005822, 5005831
6248 (Arco) - \$167.95 D116L95R
7248 (Pro) - \$178.44 D124L90R



6767
Trim Motor w/Reservoir
Johnson/Evinrude 35-135hp
2cyl - V4
X-ref # 173596, 173596, 18-6767-1
Retail: \$438.89 D263L40R



Trim Motor
BRP Johnson 75-100hp 4 Stroke
X-ref # 67F-43880-00, 433226,
PT615, 433226, 67F-43880-00-00
7615 (Pro) - \$231.78 D162L21R
PT615 (API) - \$293.97 D214L22R



584176
Sending Unit, Trim
X-ref # 584176
Retail: \$150.99 D132L87R



852-9810
Relay & Harness, Tilt/Trim
X-ref #
Retail: \$116.14 D74L51R



Chrysler
Force

Honda

Johnson
Evinrude

Mercury

Suzuki

Tohatsu

Yamaha



5005817
Trim Motor 2 wire 4 bolt
Johnson/Evinrude 70-235hp
1983 & Up
Cross Ref #:
5005817, 5005817
\$173.00 D140L52R



38100
Trim Motor 4 Bolt
Suzuki DF200-300 2004-10
Johnson 90/115/140hp 4 Stroke
Cross Ref #:
38100-93J00, 92J02, 38100-90J00, 38100-90J10, 38100-93J00, 38100-93J01, 38100-93J02, 38100-93J03, 5035113
\$169.83 D101L90R



VB112
Valve Body, Power Trim
Force 85-125hp Chrysler 70-140
Johnson/Evinrude 70-115
172592
Cross Ref #:
F17564, 172592, 9-18209
\$280.97 D204L02R



584176
Sending Unit, Trim
Johnson/Evinrude
Cross Ref #:
584176, 584176
\$150.99 D132L87R



852-9810
Relay & Harness, Tilt/Trim
Johnson/Evinrude
Cross Ref #:

\$116.14 D74L51R



5146
Trim Switch, Cowl Mount OEM
Johnson/Evinrude
Cross Ref #:
585146, 583803, 584841, 585146
\$83.99 D71L06R



FT2
Atlas Blinker Trim System
Will Not fit Uflex Helms
Dual Switch
Cross Ref #:

\$224.31 D129L08R



ST2
Trim Switch, Coiled Cord
Universal
Cross Ref #:

\$164.12 D115L75R



ST3
Trim Switch Transom
Universal
Cross Ref #:

\$61.75 D43L47R

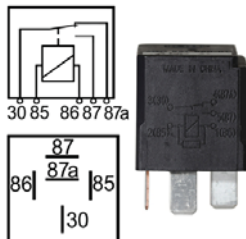

1561
Relay Trim / Fuel
J/E = Trim / Volvo = Fuel Pump
Force Trim 3-6Cyl 82 & Later
Cross Ref #:
584416, 18-5705, 3850403, 3852259, 3857533
460042, 511864, 582195, 582472, 582473, 584416
586147, 586224, 73010, 802370, 803477, 879058
9-15200
\$11.69 D7L58R



R767
Relay Assm, Tilt/Trim, E-Tec
2004-12 40-300 HP
Replaces 586767
Cross Ref #:
586767, 586767
\$139.95 D96L95R



335134
Poppet Check Valve, Trim & Tilt
Johnson/Evinrude
Cross Ref #:
335134, 335134
\$12.07 D9L03R

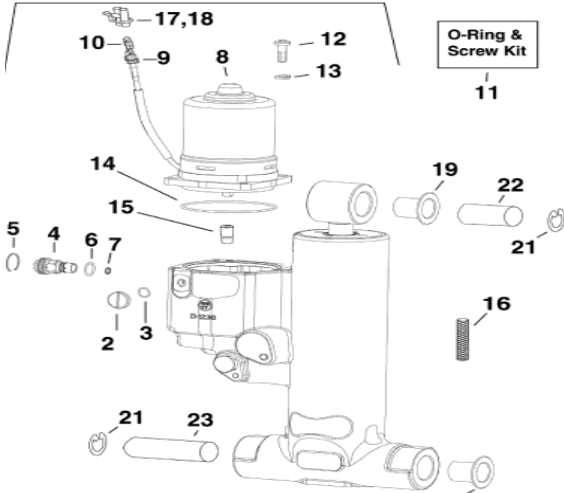

If your Trim Unit looks like the diagram order Part # 8985 for replacement cap & seals!

18-6801

Power Trim Assembly
Johnson/Evinrude 115-130 HP V4
2000-09

Cross Ref #:
5005114, 439163, 439935, 5005114

\$1,953.49 D1,172L09R



PMST

Tilt & Trim Cap Tool
Universal
w/ 1/8" & 3/16" Combined Pins

Cross Ref #:

\$100.99 D60L58R



8985

Cap and Seal Kit
E-Tec Inline 3 & V4

\$192.99 D163L29R



**Picture
Coming Soon**

6802

Power Trim Assembly
Johnson/Evinrude 135-200HP V6
60 Degree 2000-09

Cross Ref #:
5005113, 18-6801, 18-6802, 438787,
438962, 439934, 5005113, 5005114

\$1,399.00 D998L57R

18-6803

Power Trim Assembly
Johnson/Evinrude 200-250HP V6
90 Degree 2000-09

Cross Ref #:
5005115, 5007662, 5000038
5005115, 5007473, 5007662

\$1,469.99 D881L76R



173594

End Cap Assy with Seals, Tilt
Johnson/Evinrude

Cross Ref #:
173594, 173594, 387585

\$209.99 D177L67R

435345

End Cap Assy Trim Cylinder
Johnson Evinrude 60-300hp
w/Seals 1991 & Up

Cross Ref #:
435345, 435345

\$151.45 D100L94R



2078

End Cap, Trim Ram w/o Seals
Johnson/Evinrude 70-300hp
1978 - 1990

Cross Ref #:
320788, 320788

\$109.49 D97L04R

63P438

Tilt Cap w Seals (Call w mdl)
Yam 115-300 Suzuki Showa
J/E70-300hp 78 on, Honda SHOWA

Cross Ref #:
63P-43810-00-00, 390006, 48401-92J00, 5033932, 63P-43810-
00-00, 63P-43810-09-00, 64E-43810-00-00, 64E-43810-09-00

64E-43811-01-00, 64E-43811-02-00
\$167.63 D103L03R



435566

End Cap, Trim Ram
Johnson/Evinrude 35-50hp
Includes Seal & O-Ring

Cross Ref #:
435566, 335150, 337934, 433815,
435566

\$125.99 D110L86R



Chrysler
Force



435567
Seal Kit, Tilt & Trim System
Johnson/Evinrude 25-50hp

Cross Ref #:
433816, 433816, 435567
\$98.49 D83L33R

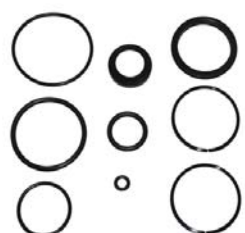

174520
O Ring Kit, Tilt & Trim OEM
Johnson/Evinrude 35-55hp

Cross Ref #:
172575, 174520, 172575, 174520
\$64.50 D54L92R

Honda

Johnson
Evinrude



434519
Seal Kit, Tilt & Trim SHOWA
Johnson/Evinrude 60-225hp
1991-2006

Cross Ref #:
434519, 434519
\$100.99 D85L44R



174003
O Ring Kit Tilt Ram Prestolite
Johnson/Evinrude 60-235hp
1978 & Up for 173594 End Cap

Cross Ref #:
174003, 173588, 174003, 387586
\$29.50 D26L37R

Mercury



393942
O Ring Kit Trim System No Tilt
Johnson/Evinrude 60-300hp
1984 & Up

Cross Ref #:
393942, 393942
\$40.99 D35L13R



390007
O Ring Kit Tilt & Trim SHOWA
Johnson/Evinrude 60-235HP
1978-1998

Cross Ref #:
390007, 390007
\$29.75 D25L51R

Suzuki



2171
Backup Ring, Trim Rod Cap
Johnson/Evinrude 70-235hp
1978 & Up

Cross Ref #:
321715, 321715
\$11.75 D10L51R



2494
Wiper, Trim Rod Cap
Johnson/Evinrude 70-300hp
1978 & Later

Cross Ref #:
122494, 122494
\$3.83 D2L34R

Tohatsu



8227
Quad Ring, Trim Ram End Cap
Johnson/Evinrude 70-300hp
1978 & Up

Cross Ref #:
328227, 328227
\$3.83 D2L34R



9662
O Ring, Trim Rod Cap
Johnson/Evinrude 70-300hp
1976 & Later

Cross Ref #:
319662, 319662, 320527, 3854933
\$3.02 D1L93R

Yamaha



5479
Bushing, Tilt Cylinder
Johnson/Evinrude

Cross Ref #:
335479, 335479
\$14.99 D13L18R



1111
Tilt Tube Grease Nut Stainless
1.0" ID

Cross Ref #:

\$37.78 D22L67R

Chrysler
Force

Honda

Johnson
Evinrude

Mercury

Suzuki

Tohatsu

Yamaha



178
Tilt Tube Grease Nut Stainless
7/8" ID

Cross Ref #:

\$34.84 D21L32R



211
Tilt Tube Grease Nut 1.0" ID
Anodized Aluminum

Cross Ref #:

\$20.15 D12L33R



278
Tilt Tube Grease Nut 7/8" Id
Anodized Aluminum

Cross Ref #:

\$20.15 D12L33R



337579
Bushing, Tilt Tube
Johnson/Evinrude

Cross Ref #:

337579, 337579
\$15.99 D13L70R



96400
Tube, Steering, Aluminum
Universal 7/8" x 12"
For Dual Steering

Cross Ref #:

96400, 96400
\$78.25 D64L95R



STT-1
Tilt Tube
J/E 2Cyl Yamaha 3Cyl
Mercury / Force / Suzuki / Toh

Cross Ref #:

321511, 321511, 351896, 354149
\$86.80 D57L64R



STT-2
Tilt Tube Stainless 1X12-1/16
Johnson/Evinrude 3-6Cyl
Requires SLN-1 Nuts

Cross Ref #:

321052, 321052, 335553
\$84.94 D61L15R



STT-4
Tilt Tube Stainless 7/8x12-7/8
Johnson/Evinrude 3 & 4 cyl
1973-1978

Cross Ref #:

\$84.94 D61L15R



VTT-B
Bushing Tilt Tube 1"
Johnson Evinrude 70-200hp

Cross Ref #:

321035, 321035
\$10.69 D7L36R



VTT-BST
Bushing Tilt Tube 7/8"
Johnson/Evinrude
Nissan / Tohatsu

Cross Ref #:

, 317789, 319787
\$12.75 D11L40R



VTT-TW
Thrust Washer, Tilt Tube 1"
Johnson Evinrude 70-200hp

Cross Ref #:

910992, 321036, 327688, 327699,
910992
\$10.50 D9L39R



VTT-WST
Thrust Washer, Tilt Tube 7/8"
Johnson/Evinrude
Nissan/Tohatsu

Cross Ref #:

320608, 317782, 320608
\$9.50 D8L50R

Johnson/Evinrude Cooling

Horsepower	Year	Impeller	Repair Kit	Pump Kit w/ Housing	Housing Kit	Thermostat or Vernatherm	Thermostat Kit
2 Jr, Colt	1985-90	3090	-	-	-		
2.5	1987-06		-	-	-		
3	1952-78	3001	-	-	-		
3.5	1987-06		-	-	-		
4	1969-72	3001	-	-	-		
4 ⑦	1973-83	3001	-	-	-		
4 ⑧	1976-80	3090	-	-	-		
4 Deluxe	1980-97	2914	-	-	-		
4 Ultra Excel	1987-06		-	-	-		
4.5	1980-97	2914	-	-	-		
5	1965-68	3001	-	-	-		
5 (4-Stroke)	1998-Up	2914	-	-	-		
5.5	1954-64	3001	-	-	-		
6	1952-78	3001	-	-	-		
6	1979	3090	-	-	-		
6	1984-97	2914	-	-	-		
6 (4-Stroke)	1998-Up	2914	-	-	-		
7.5	1954-58	3001	-	-	-		
8 (2-Stroke)	1986-97	2914	-	-	-		
9.5	1964-73	3003	-	-	-	403	
10	1958-63	3003	-	-	-		
10	1949-57	3002	3203	-	-		
9.9/15	1974-Up	3050	3400	3327	*18-3180	403	
9.9/15 (4-Stroke)	1995-Up	3050	3400	3327	*18-3180		
10/15 (4-Stroke)		219207					
15, 18	1953-65	3002	3203	-	-		
20	1966-73	3002	3203	-	-	403	
20	1982-84	3051	-	3383	*330560	403	
20	1985-Up	3051	3381	3382	*393632	403	
25	1951-55	18-3006	-	-	-		
25	1969-78	3002	3203	-	-	403 **	
25	1979-84	3051	-	3383	*330560	403 **	
25	1985-Up	3051	3381	3382	*393632	403	
25 4 Stroke		2175				1758	
28	1962-64	18-3006	-	-	-		
28	1978-Up	3051	-	3383	*330560	403	
30	1951-57	18-3006	-	-	-		
30	1984-Up	3051	3381	3382	*393632	403	
33	1962-71	18-3006	-	-	-		
35	1951-57	18-3006	-	-	-		
35	1958-59	3083	-	-	-		
35	1976-77	18-3006	-	-	-		
35	1978-79	3051	-	-	-		
35	1980-82	3051	3381	3382	*393632	403	
35	1983-Up	3051	*303509	3382	*393509	403	
35 Jet	1992-93	2028	*433548	*433549	*333783	433379	
40	1960-70	3083	-	-	-	403	
40	1971-73	18-3006	-	-	-		
40 Comm.	1981-90	18-3366	-	-	-		
40	1984-85	3055	-	3399	*384087	403	
40	1986-88	1922	-	3399	*384087	403	

* Special Order

- ① Except chrome pumps
- ② Except SL models 1995 & Up / FFI models
- ③ "S" Suffix
- ④ "F" Suffix
- ⑤ Except 1993-94 25" & 30" V6 & V8
- ⑥ Except High Pressure pumps

- ⑦ For water pumps using 1 water tube
- ⑧ 90 degree gearcase
- ⑨ Comes without Pump Housing - Order 9-43207 for Housing
- ⑩ Wedge Type. Includes Impeller Key
- ** Note: All 1989-91 Models Except DR, DF, & D



584592

Temperature Switch
Johnson Evinrude 40-300hp
Starboard

Cross Ref #:

583441, 583441, 584592

\$57.99 D47L83R

Johnson/Evinrude Cooling

Horsepower	Year	Impeller	Repair Kit	Pump Kit w/ Housing	Housing Kit	Thermostat or Vernatherm	Thermostat Kit
40	1989-98	2028	1917	3454	*333783		
40	1999-Up	2028	1917	3454	*438592	3561	
45/55 Comm.	1985	3055	-	-	*384087		
45/55	1989	1922	-	3399	*384087		
45/55 Comm.	1986-88,	1922	-	3399	*384087		
48	1987-88	1922	3380	3399	*384087	403	
48	1989-96	2028	1917	3454	-	403	
40-50 4 Stroke	2002-06	2175	3242				
40-50 ETEC	2004-2005	3053	-	*5000308	*438545	403S	
40, 50, 60 ETEC	2006-2012	3053	-	18-3453	*5006259	403S	
50	1971-75	3083	18-3376	*384956	*316292	403	
50	1979-85	3055	3380	3378	*384087	403	
50	1986-88	1922	3380	3399	*384087	403	
50	1989-96	2028	1917	3454	-	403	
50	1997-05	2028	1917	3454	*438544	3561	
55	1968-69	3082	-	-	-		
55	1976-78	3083	-	-	*384087		
55	1979-95	3055	3380	3378	*384087	403 (comm)	
60	1964-67	-	-	-	-		
60	1970-71	3082	-	-	-	422	423
60	1980-85	3055	3380	3378	*384087		
60	1986-94	3053	3387	1873	-		
60	1995-Up	3053	3387	1873	-	3561	
65	1968	*377992	-	-	-		
65	1972-73	3082	-	-	-	422	423
65	1993	3053	-	-	-		
65 Comm.	1984-94	3053	3387	1873	-	422	423
65 Comm.	1995-Up	3053	-	-	-		
70	1974-78	3082	-	1873X	-	422	423
70	1979-94	3053	3387	1873	-		
70	1995-Up	3053	3387	1873	-		
70 4 Stroke	1999	3049	18-3254			1758	
75	1960-65	*377992	-	-	-		
75	1974-78	3082	-	1873X	-	422	423
75	1979-88	3053	3387	1873	*435673		
75 / 90 ETEC	2004-2015	3059	3211	5929	5990	403S	
80	1966-67	*377992	-	-	-		
85	1968	*377992	-	-	-		
85	1969-72	18-3044	-	-	-	Ⓢ Ⓣ	
85	1973-77	3043	3384	9140 Ⓢ	011	403	2658A
85	1978	3043	3384	095 Ⓣ	011	403	2658A
85	1979-95	3059 Ⓢ	3211	013	011		
88	1979-92	3059 Ⓢ	3211	013	011	403	2658A
88	1993-96	3059 Ⓢ	3211	5929	5990		
90	1964-68	*377992	-	-	-		
90	1981-94	3059 Ⓢ	3211	013	011	403	2658A
90 SL,DI	1995 & UP	3059 Ⓢ	3211	5929	5990	-	-
100	1971-72	18-3044	-	-	-		
100	1979-Up	3059 Ⓢ	3211	013	011	403	2658A
100 Comm. ①	1984-Up	3059 Ⓢ	3211	013	011		

* Special Order

Ⓢ Except SL models 1995 & Up/FFI models

Ⓣ For water pumps using 1 water tube

Ⓢ Ⓣ Uses Z Tube Pickup

Ⓢ "S" Suffix

Ⓢ 90 degree gearcase

Ⓢ "F" Suffix

Ⓢ Comes without Pump Housing - Order 9-43207 for Housing

Ⓢ Except 1993-94 25" & 30" V6 & V8

Ⓢ Wedge Type. Includes Impeller Key

Ⓢ Except High Pressure pumps



585184

Temperature Sensor STBD
Johnson Evinrude 40-225hp
1996 & Up

Cross Ref #:

585184, 514400, 585044, 585184,
586094

\$91.99 D78L84R

Chrysler
Force

Honda

Johnson
Evinrude

Mercury

Suzuki

Tohatsu

Yamaha

Johnson/Evinrude Cooling

Horsepower	Year	Impeller	Repair Kit	Pump Kit w/ Housing	Housing Kit	Thermostat or Vernatherm	Thermostat Kit
105 Comm.	1998-2001	3059 [Ⓜ]	3211	5929	5990	435S	
110	1986-92	3059 [Ⓜ]	3211	013	011	403	2658A
110	1993-Up	3059 [Ⓜ]	3211	5929	5990	-	
115	1969-70	18-3044	-	-	-	-	
115	1973-76	3043	3384	9140	-	3560	
115	1977-78	3043	3384	095 [Ⓞ]	011	403	2658A
115	1979-94	3059 [Ⓜ]	3211	013 [Ⓞ]	011	403	2658A
115 SL,DL	1995 & UP	3059 [Ⓜ]	3211	5929	5990	435S	
115 ETEC	2007-2009	3059	-	5929	5990	403S	
115 ETEC	2010	3059	-	*5007556	*5007554	403S	
115 HO / 130 ETEC	2009-2011	3059	-	*5007556	*5007554	403S	
120 25" ^④	1993-2000	3059 [Ⓜ]	3211	5929	5990	435S	
125	1971-72	18-3044	-	-	-	-	
125 ESX 25" ^③	1993-94	3059 [Ⓜ]	3211	013	011	3561	
125 ESX 25"	1994-95	3059 [Ⓜ]	3211	013	011	3561	
125 ESX 25" ^④	1993-94	3059 [Ⓜ]	3211	-	-	3561	
130	1997 & UP	3059 [Ⓜ]	3211	5929	5990	3561	
130 25"	1994-2000	3059 [Ⓜ]	3211	5929	5990	3561	
135	1976	3043	3384	9140	-	-	
135 25"	2001	3059 [Ⓜ]	3211	5929	5990	3561	
140	1977-78	3043	3384	095 [Ⓞ]	011	403	2658A
140	1979-Up	3059 [Ⓜ]	3211	013	011	403	2658A
140 25" ^④	1993	3059 [Ⓜ]	3211	5929	5990	3561	
140 25"	1994-2000	3059 [Ⓜ]	3211	5929	5990	3561	
150	1977-78	3043	3384	095	011	403	2659A
150	1979-Up	3059 [Ⓜ]	3211	013	011	403	2659A
150 20"	1993 & UP	3059 [Ⓜ]	3211	013	011	435S	
150 SL 20"	1994-98	3059 [Ⓜ]	3211	5929	5990	435S	
150 EL 20"	1996-98	3059 [Ⓜ]	3211	5929	5990	435S	
150 25 "	1993 & UP	3059 [Ⓜ]	3211	5929	5990	435S	
150 DI	1997 & UP	3059 [Ⓜ]	3211	5929	5990	435S	
150	2000 & UP	3059 [Ⓜ]	3211	5929	5990	435S	
150/175/200 ETEC	2007-2011	3059 [Ⓜ]	-	5929	5990	403S	
175	1977-78	3043	3384	095 [Ⓞ]	011	403	2659A
175 SL 20"	1994-98	3059 [Ⓜ]	3211	5929	5990	435S	
175 EL 20"	1996-98	3059 [Ⓜ]	3211	5929	5990	435S	
175 25"	1993 & UP	3059 [Ⓜ]	3211	5929	5990	435S	
175 DI	1997 & UP	3059 [Ⓜ]	3211	5929	5990	435S	
175	2000 & UP	3059 [Ⓜ]	3211	5929	5990	435S	
200	1976-78	3043	-	095 [Ⓞ]	011	403	
200 Comm.	1990	3059 [Ⓜ]	3211	013	011	434	
200 25 & 30"	1993-97	3059 [Ⓜ]	3211	5929	5990	437090	
200/225/250 ETEC 3.:	2005-2010	3059 [Ⓜ]	-	5929	5990	403S	
225 20"	1993 & UP	3059 [Ⓜ]	3211	013	011	403	
225 25 & 30"	1993-97	3059 [Ⓜ]	3211	5929	5990	403	
235	1978	3043	-	095 [Ⓞ]	011	403	
200-235 Crossflow	1979-Up	3059 [Ⓜ]	3211	013	011	403	2659A
V4Cross 20" & 25"	1993 & UP	3059 [Ⓜ]	3211	013	011	403	2658A
V4 Loop 20"	1993 & UP	3059 [Ⓜ]	3211	013	011	-	
V4,V6,V8 ^⑤	1982-94	3059 [Ⓜ]	3211	013	011	3561	
V6,V8 20"	1993 & UP	3059 [Ⓜ]	3211	013	011	3561	
V6 & V8 25" & 30"	1993 & UP	3059 [Ⓜ]	3211	5929	5990	3561	
Sea Drives	1979-Up	3059 [Ⓜ]	3211	013 [Ⓞ]	011	-	

② Except SL models 1995 & Up/FFI models

③ "S" Suffix

④ "F" Suffix

⑤ Except 1993-94 25" & 30" V6 & V8

Ⓜ Except High Pressure pumps

Ⓞ For water pumps using 1 water tube

Ⓞ 90 degree gearcase

Ⓞ Comes without Pump Housing - Order 9-43207 for Housing

Ⓞ Wedge Type. Includes Impeller Key

5038

Temperature Switch Stbd
Johnson Evinrude 175-250hp FFI
93 and up

Cross Ref #:

585038, 584650, 585038

\$80.49 D68L98R



61150

Cover, Water Indicator
Suzuki DF25-140
Johnson/Evinrude 30-140

Cross Ref #:

61150-99E00, 5030930, 5031165, 61150-99E00, 61150-99E00, 61150-99E01, 61150-99E00

\$6.69 D5L70R

**NOT ACTUAL
PRODUCT**



Evinrude E-Tec Cooling Chart

Horsepower	Year	Impeller	Repair Kit	Pump Kit w/ Housing	Housing Kit	Thermostat or Vernatherm	Thermostat Kit
40-50 ETEC	2004-2005	3053	-	*5000308	*438545	403S	-
40, 50, 60 ETEC	2006-2012	3053	-	18-3453	*5006259	403S	-
75 / 90 ETEC	2004-2015	3059	3211	5929	5990	403S	-
115 ETEC	2007-2009	3059	-	5929	5990	403S	-
115 ETEC	2007-10	3059	-	*5007556	*5007554	403S	-
115 HO / 130 ETEC	2009-2011	3059	-	*5007556	*5007554	403S	-
150/175/200 ETEC 60°	2007-2011	3059®	-	5929	5990	403S	-
200/225/250 ETEC 3.3L	2005-2010	3059®	-	5929	5990	403S	-
200/225/250/300 Etec							
SLX Case AG/AF/AB Models	-	*5009435	-	*5009434	-	-	-
200 / 250 Etec M2 Case HO / 90°							
AB Models	-	3059	-	5007972P	5990	403S	-
200 Etec M2 Case 60° AB Models	-	3059	-	5929	5990	403S	-
200/225/250/300 Etec M2 Case							
AA Models (HO & 90°)	-	3059	-	5007972P	5990	403S	-
200 Etec M2 Case 60° AA Model	-	3059	-	5929	5990	403S	-
200/225/250/300 Etec							
M2 Case 3.3L	-	3059	-	5929	5990	403S	-
200/225/250/300 Etec							
M2 Case 3.4L	-	3059	-	5007972P	5990	403S	-

®Wedge Type. Includes Impeller Key

* Special Order



3059

Impeller, w/ Wedge
Johnson/Evinrude V4 V6
397131 1979-Up
Cross Ref #:
5001593, 435821, 18-3059, 389289, 391538,
394534, 395864, 397131, 435748, 435821,

5001593, 89570, 9-45206
\$22.21 D13L33R

5990

Housing, Water Pump
Johnson/Evinrude V4 V6
1995-Up
Cross Ref #:
435990, 12395, 435403, 435990

\$26.32 D15L79R



5929

Water Pump Kit w/Housing
Johnson/Evinrude Later V4V6
75/90 E-tec 3cyl No Weep Hole

Cross Ref #:
435929, 5001595, 435929, 5001595,
9-48200

\$61.49 D41L51R

5007972P

Water Pump Kit
Johnson/Evinrude 200-300HP
2009-Late

Cross Ref #:
5007972,
\$62.94 D42L30R



Johnson / Evinrude Cooling Components



Chrysler
Force



3090
Impeller, Water Pump
Johnson/Evinrude 2-6hp
Woodruff Key
Cross Ref #:
387361, 18-3090, 387361, 763735,
89490, 9-45210
\$14.28 D9L36R



45312P
Impeller
Mercury 2.2/2.5/3/3.3hp Tohats
OMC 2hp(1993-01) 3hp(1991-01)
Cross Ref #:
952892, 18-45312, 95289
\$14.70 D8L81R

Honda



3001
Impeller, Water Pump
Johnson/Evinrude 2-6hp
Woodruff Key
Cross Ref #:
434424, 18-3001, 277181, 434424,
89580, 9-45216
\$17.96 D10L05R



2914
Impeller, Water Pump
Johnson/Evinrude 4-8hp
1980 & Up
Cross Ref #:
389576, 18-3091, 389576, 433914,
89500, 9-45214
\$14.83 D8L87R

Johnson
Evinrude



3003
Impeller, Water Pump
Johnson/Evinrude 9.5hp
1964-1973
Cross Ref #:
377178, 18-3003, 377178, 775519,
89670, 9-45218
\$21.27 D10L57R



219207
Impeller, Water Pump
Suzuki DF9.9-15 1996-1997
Johnson/Evin 9.9/15HP 2007-07
Cross Ref #:
17461-93902, 17461-939L0, 17461-939M0,
17461-93900, 17461-93901, 17461-93902,
17461-93903, 18-3092, 18-3099, 5033112
\$16.20 D9L71R

Mercury



3050
Impeller, Water Pump
Johnson/Evinrude 9.9/15hp 2str
8, 9.9, 15hp 4 Stroke
Cross Ref #:
386084, 18-3050, 386084, 89770,
9-45201
\$11.10 D6L56R



3002
Impeller, Water Pump
Johnson/Evinrude 20-25hp
Woodruff Key
Cross Ref #:
375638, 18-3002, 18-3002, 375638,
775518, 89650, 9-45215
\$14.17 D8L39R

Suzuki



3051
Impeller, w/ Wedge
Johnson/Evinrude 20-35hp
Cross Ref #:
395289, 18-3051, 395265, 395289,
89750, 9-45200
\$16.08 D10L22R



3006P
Impeller, Water Pump
Johnson/Evinrude 25-40hp
5/8" Shaft
Cross Ref #:
378891, 18-3006, 18-3006, 375808, 375808,
378891, 378891, 775521, 777834, 802319,
89480, 9-45217
\$21.52 D12L85R

Tohatsu



2175
Impeller, Water Pump
Suzuki DF20-DF40C 1980-87
J/E 25-50HP 2000-03
Cross Ref #:
17461-96301, 17461-96300, 17461-96301,
17461-96302, 17461-96310, 17461-96311,
17461-96312, 18-3096, 5031417, 9-45219
\$17.49 D10L49R



3366P
Impeller, Water Pump
Johnson/Evinrude 40 HP 81-90
Mercury
Cross Ref #:
390286, 18-3366, 390286, 777835,
878881, 89990, 9-45212
\$28.57 D15L79R

Yamaha

Chrysler
Force

Honda

Johnson
Evinrude

Mercury

Suzuki

Tohatsu

Yamaha



1922
Impeller, Water Pump
Johnson/Evinrude 40-50hp
1986-88
Cross Ref #:
396809, 18-3368, 396809, 777214
89780, 9-45208
\$19.23 D11L54R



2028
Impeller w/wedge
Johnson/Evinrude 40-50hp
1988-Up
Cross Ref #:
432941, 18-3104, 432941, 89790
9-45211
\$22.15 D17L04R



3083
Impeller, Water Pump
Johnson/Evinrude 40-55hp
Woodruff Key
Cross Ref #:
377230, 18-3083, 377230, 777213
89660, 9-45209
\$20.19 D12L32R



3055
Impeller, Water Pump
Johnson/Evinrude 40-60hp
1980-85
Cross Ref #:
389589, 18-3055, 389589, 777129
9-45202
\$18.75 D10L70R



3053
Impeller, w/ Wedge
Johnson/Evinrude 60/70hp 3Cyl
1979-94
Cross Ref #:
437080, 18-3053, 389557, 396725
432954, 437080, 89710, 9-45207
\$25.24 D15L40R



3049
Impeller, Water Pump
Suzuki 50-100hp 4Stroke 89-01
J/E 60/70HP 2002-2006
Cross Ref #:
17461-87E12, 17461-87E00, 17461-87E10
17461-87E11, 17461-87E12, 18-3049, 5030723
\$31.49 D18L89R



3082
Impeller, Water Pump
Johnson/Evinrude 60-75hp
Woodruff Key
Cross Ref #:
382547, 18-3082, 382547, 765431
89940, 9-45213
\$23.61 D14L64R



3044P
Impeller, Water Pump
Johnson/Evinrude 85-125hp
Woodruff Key
Cross Ref #:
385072, 18-3044, 383334, 384799, 385072
777832, 802331, 89612, 9-45220
\$47.91 D23L84R



3043
Impeller, Water Pump
Johnson/Evinrude 85-175hp
Woodruff Key
Cross Ref #:
777212, 18-3043, 385528, 389642
777212, 89680, 9-45203
\$46.59 D27L94R



9451
Impeller, Water Pump
Suzuki DT/DF115/140,150,200
J/E 90-140HP 2003-2006
Cross Ref #:
17461-90J01, 17461-90J00, 17461-90J01, 17461-94500, 17461-94502, 17461-94503, 17461-94504, 17461-94505, 17461-94506
17461-94510, 17461-94511, 17461-94520, 18-3023, 5033542
\$31.49 D18L89R



3059
Impeller, w/ Wedge
Johnson/Evinrude V4 V6
397131 1979-Up
Cross Ref #:
5001593, 435821, 18-3059, 389289, 391538
394534, 395864, 397131, 435748, 435821
5001593, 89570, 9-45206
\$22.21 D13L33R



3035P
Impeller, Water Pump
Suzuki DF200/DF250/DF300
Johnson J/BJ 200-225Hp
Cross Ref #:
17461-93J00, , 17461-93J00, 18-3035, 5035040, 9-45507
\$33.82 D19L76R

Johnson / Evinrude Cooling Components



Chrysler
Force

Honda

Johnson
Evinrude

Mercury

Suzuki

Tohatsu

Yamaha



3260P
Impeller Repair Kit
Suzuki DT4 85-98 DT5 99-02
Johnson 4-5hp 98 / 04
Cross Ref #:
17400-98652, ,,,,
\$24.73 D14L00R



3266P
Impeller Repair Kit
Suzuki DF4/6 03-16 DF4/6A 17-19
Johnson 4-6 05-07
Cross Ref #:
17400-98661, 17400-986L0, 17400-986L1,
17400-986L2, 17400-98660, 17400-98661, 18-
3266, 5033379, 5034323
\$28.77 D15L87R



3402
Impeller Repair Kit
Johnson/Evinrude 9.5-10hp
Cross Ref #:
382296, 18-3402, 379772, 777811
\$74.99 D44L99R



3256P
Impeller Repair Kit
Suzuki DF9.9/15 97-06
Johnson 10-15 02-06
Cross Ref #:
17400-93951, 17400-93950, 17400-93951,
17400-93960, 18-3256, 18-3256, 5033106
\$24.23 D14L54R



3400
Impeller Repair Kit w/ Cup
Johnson/Evinrude 9.9/15hp
2 Stroke & 4 Stroke
Cross Ref #:
391698, 18-3400, 381698
\$41.49 D24L89R



3203
Impeller Repair Kit
Johnson/Evinrude 20-25hp
1966-78
Cross Ref #:
375638, 18-3203, 375638, 775518
\$22.79 D13L67R



3401
Impeller Repair Kit w/Cup
Johnson/Evinrude 20-28hp
1979-84
Cross Ref #:
395271, 12061, 18-3401, 391390,
394393, 394394, 395270, 395271
\$40.69 D24L37R



18-8905
Impeller Repair Kit
Johnson/Evinrude Etec 30HP
Cross Ref #:
5008968, 5008185,
\$23.29 D13L94R



3381
Impeller Repair Kit, No Housin
Johnson/Evinrude
20-30hp 1981-Up, 35hp 1980-82
Cross Ref #:
393509, 12071, 18-3381, 390344,
391636, 393509, 393630, 9-48205
\$42.49 D25L49R



18-3376
Water Pump Kit w/o Housing
Johnson/Evinrude 50hp 71-78
Cross Ref #:
384956, 384956
\$57.89 D34L69R



1917
Impeller Repair Kit
Johnson/Evinrude 40-50hp
1989-Up
Cross Ref #:
433548, 12243, 18-3394, 433548,
433549, 438592, 9-48209
\$64.99 D38L99R



9-43207
Housing Water Pump
Johnson/Evinrude 40-50hp
Housing for 1917 kit
Cross Ref #:
438544, 435594, 437058, 438544
\$28.57 D17L14R

Chrysler
Force

Honda

Johnson
Evinrude

Mercury

Suzuki

Tohatsu

Yamaha

3387
Impeller Repair Kit, No Housin
Johnson/Evinrude 55-75hp
1986-94
Cross Ref #:
432956, 12246, 18-3387, 319277, 389142, 390011
391049, 432955, 432956, 435673, 436954, 436955
436957, 438591
\$52.48 D31L92R

3380
Impeller Repair Kit
Johnson/Evinrude 60hp
1980-1985
Cross Ref #:
439077, 18-3380, 390770, 391635
396932, 396933, 439077
\$61.59 D36L95R

3211
Impeller Repair Kit
Johnson/Evinrude 88-235hp V4V6
Wedge Key
Cross Ref #:
5001593, 435821, 12105, 18-3211, 389289, 391538
394534, 395864, 397131, 435748, 435821, 5001593
9-48202
\$46.99 D25L84R

3384
Impeller Repair Kit
Johnson/Evinrude 85-175hp
1973-78
Cross Ref #:
386124, 12253, 18-3384, 385993
386124, 439140, 9-48206
\$49.99 D33L00R

3327
Water Pump Kit w/ Housing
Johnson/Evinrude 9.9/15hp
2 Stroke & 4 Stroke
Cross Ref #:
394711, 12050, 18-3327, 318875, 318999, 319989
386685, 386697, 386886, 387610, 388139, 389112
389114, 391388, 391689, 393560, 394771, 9-48201
\$42.49 D25L49R

3327P
Water Pump Kit w/ Housing
Johnson/Evinrude 9.9/15hp
2 Stroke & 4 Stroke
Cross Ref #:
394711,
\$38.47 D23L95R

3383
Water Pump Kit w/ Housing
Johnson/Evinrude 20-28hp
1978-Up
Cross Ref #:
395270, 12060, 18-3383, 391390, 394393
394394, 395270, 395271, 9-48212
\$43.89 D26L34R

18-4537
Water Pump Kit
Johnson/Evinrude Etec 30HP
Cross Ref #:
5008191, 5008972,
\$69.69 D41L78R

3382P
Water Pump Kit w/Housing
Johnson/Evinrude 20-35hp
1985-Up
Cross Ref #:
393630,
\$44.95 D24L95R

3382
Water Pump Kit w/Housing
Johnson/Evinrude 20-35hp
1985-Up
Cross Ref #:
393630, , 12070, 390344, 391636
393509, 393630, 9-48211
\$48.54 D27L27R

3399
Water Pump Kit w/Housing
Johnson/Evinrude 40-50hp
1984-88
Cross Ref #:
439077, 18-3399, 390770, 391635
396932, 396933, 439077, 9-48207
\$86.99 D52L19R

3454P
Water Pump Kit w/ Housing
Johnson/Evinrude 40-50hp
1995 & Up
Cross Ref #:
438592,
\$58.57 D35L29R

Johnson / Evinrude Cooling Components



Chrysler
Force



3454
Water Pump Kit w/ Housing
Johnson/Evinrude 40-50hp
1995 & Up
Cross Ref #:
438592, 433548, 433549, 438592
\$66.49 D39L89R



3378
Water Pump Kit w/ Housing
Johnson/Evinrude 50hp
1979-1985
Cross Ref #:
391635, 12210, 18-3378, 390770, 391635,
396932, 396933, 439077, 9-48204
\$96.49 D57L87R

Honda

Johnson
Evinrude



1873
Water Pump Kit w/ Housing
Johnson/Evinrude 55-75hp
Wedge Key
\$74.99 D44L99R



013P
Water Pump Kit w/ Housing
Johnson/Evinrude Early V4 V6
With Weep Hole in Pump Housing
Cross Ref #:
5001594,
\$57.19 D36L95R

Mercury



095
Water Pump Kit w/ Housing
Johnson/Evinrude V4
1978 & Down
Cross Ref #:
395073, 12101, 18-3393, 389158,
395073, 9-48208
\$79.49 D47L69R



1873X
Water Pump Kit w/Housing
Johnson/Evinrude 70, 75hp
Woodruff Key
Cross Ref #:
388351, 388351
\$64.99 D38L99R

Suzuki



3189
Housing, Water Pump w/Plate
Johnson/Evinrude V4
1973-1978 Dual Inlet Housing
Cross Ref #:
0389157, 317805, 318933, 389157
\$93.59 D77L21R



9140
Water Pump Kit w/Housing 2 Line
Johnson/Evinrude V4
73-78
Cross Ref #:
0439140, 318933, 386124, 389164,
439140
\$120.99 D97L38R

Tohatsu



18-3453
Water Pump Kit w/ Housing
Johnson/Evinrude Etec 40-60hp
Cross Ref #:
5006511, 5006511
\$103.59 D62L11R



5929P
Water Pump Kit w/Housing
Johnson/Evinrude Later V4V6
75/90 E-tec 3cyl No Weep Hole
Cross Ref #:
435929,5001595,
\$58.57 D35L29R

Yamaha



5007972P
Water Pump Kit
Johnson/Evinrude 200-300HP
2009-Late
Cross Ref #:
5007972,
\$62.94 D42L30R



1751
Housing, Water Pump
Johnson/Evinrude 60-75hp
1989-2000
Cross Ref #:
438543, 435593, 436813, 438543
\$14.84 D8L98R

Chrysler
Force

Honda

Johnson
Evinrude

Mercury

Suzuki

Tohatsu

Yamaha



18-3329
Grommet, Water Pump
Johnson/Evinrude

Cross Ref #:
302497, 302497, 9-43603
\$3.89 D2L28R



5990
Housing, Water Pump
Johnson/Evinrude V4 V6
1995-Up

Cross Ref #:
435990, 12395, 435403, 435990
\$26.32 D15L79R



097
Hose Kit, Thermostat
Johnson/Evinrude 85-140hp
V4 Crossflows

Cross Ref #:
340975, 321724, 340975
\$16.99 D10L19R



266
Water Deflector Hose
Johnson/Evinrude Xflow

Cross Ref #:
322411, 18-0892
\$2.79 D1L58R



885-I
Nipple Snap In Tell Tale 1pk
Johnson/Evinrude 10-235hp
1 Per Pack

Cross Ref #:
\$7.71 D5L78R



885
Nipple, Snap In Tell Tale 5 Pk
Johnson/Evinrude 10-235hp
5 Per Pack

Cross Ref #:
321885, 321885
\$37.03 D27L27R



6726
Plug & Nozzle Assembly
Johnson/Evinrude 200hp & up
Long Nozzle

Cross Ref #:
436726, 335429, 338780
\$19.49 D13L93R



6857
Plug Nozzle Assembly
Johnson/Evinrude up to 150hp
Short Nozzle

Cross Ref #:
436857, 336217
\$14.99 D13L38R



1960
Seal, Thermostat Seat
Johnson/Evinrude 60-300hp

Cross Ref #:
320880, 18-1219, 320880, 46100
\$1.67 D1L00R



424
Seal, Thermostat
Mercury 10-250hp 2cyl-V6
Johnson/Evinrude 310058

Cross Ref #:
27-62386, 18-0182, 30610, 306162, 310058
62386, 62386B, 62386001, 9-60002
\$1.31 DL77R



2384
Seal, Thermostat
Johnson/Evinrude Eagle/F 60Deg
V4 90-115hp V6 150-175hp

Cross Ref #:
335981, 18-1507, 335981
\$3.14 D1L90R



1405
O Ring Seal Water Pump Housing
Johnson/Evinrude V4 V6

Cross Ref #:
331353, 18-7963, 331353, 86660
\$5.93 D2L97R

Johnson / Evinrude Cooling Components



Chrysler
Force

Honda

Johnson
Evinrude

Mercury

Suzuki

Tohatsu

Yamaha



21658
Washer, Thermostat
Johnson/Evinrude 8-140hp
F Suffix Loopers 92-01
Cross Ref #:
336185, 336185
\$2.27 D1L36R



1188
O Ring, Thermostat Cap
Johnson/Evinrude 40-200HP
Cross Ref #:
331188, 331188, 81250
\$1.02 DL52R



518
O Ring, Crankshaft End Cap
Johnson/Evinrude 60deg V4 V6
1994 & Up
Cross Ref #:
338518, 18-7108, 313893, 338518,
81450
\$2.30 D1L27R



7162P
O Ring, Pump Base/Seal Carrier
Mercury 6-150 & R/MR/ Alpha I
Force 9.9-15 SportJet 90-120
Cross Ref #:
33145, ,,,,,, 18-7162, 302377, 32424, 33145,
3852044, 508491, 82260, 9-76547
\$2.24 D1L12R



519
O Ring, Lower End Cap, Thick
Johnson/Evinrude 60deg V4 V6
1993 & Below
Cross Ref #:
335524, 335524
\$0.87 DL62R



424
Seal, Thermostat
Mercury 10-250hp 2cyl-V6
Johnson/Evinrude 310058
Cross Ref #:
27-62386, 18-0182, 30610, 306162, 310058,
62386, 62386B, 62386001, 9-60002
\$1.31 DL77R



8632
Cap, Thermostat 1 Per Pack
Johnson/Evinrude 90-175hp 60°
V4 V6 Eagle Series
Cross Ref #:
338632, 13720, 338632
\$11.99 D8L16R



344771P
Cover, Thermostat
Johnson/Evinrude 200-300 E-tec
3.3L
Cross Ref #:
344771,
\$21.81 D15L26R



4771
Cover, Thermostat OEM
Johnson/Evinrude 200-300 E-tec
3.3L (Use 301917 O-Ring)
Cross Ref #:
344771, 344771
\$30.25 D27L03R



301917
O-Ring Seal, Remote Oil Fill
Johnson/Evinrude
Cross Ref #:
301917, 301917
\$0.76 DL26R



2944
Cap, Thermostat 1 Per Pack
Johnson/Evinrude 40-175hp, FFI
2cyl V4 V6 60°
Cross Ref #:
332944, 13730, 332944
\$19.99 D14L66R



QF1K
Quick Flush Kit
Johnson/Evinrude 200-300hp
Weep Hole
Cross Ref #:
436726,
\$33.10 D20L46R



0.580"

3561
Vernatherm 143°
Johnson/Evinrude 8-140hp
F Suffix Loopers 92-01
Cross Ref #:
436195, 13150, 18-3561, 436195
9-43023
\$14.99 D8L99R



143°

403
Thermostat 143°F Brass
Johnson/Evinrude 9.5-235hp
Cross Ref #:
5005440,
\$21.00 D12L60R



143°

403S
Thermostat 143°F Stainless
Johnson/Evinrude 9.5-235hp
Cross Ref #:
393659,
\$17.16 D12L55R



6051
Vernatherm 143°
Johnson/Evinrude 10-300hp
1986-1995
Cross Ref #:
394411, 394411
\$24.94 D14L91R



433379
Thermostat w/Seat
Johnson/Evinrude 48-50hp
1989 & Up
Cross Ref #:
432759 433379, 331126, 395919
432759, 433379
\$43.49 D31L24R



0.700"

3560
Vernatherm 105°F
Johnson/Evinrude 85-135hp
V4 Crossflow 1971-1977
Cross Ref #:
384719, 18-3560, 384719, 9-43027
\$43.73 D21L87R



422
Thermostat Brass 143
Johnson/Evinrude 60-70hp 3cyl
Chrysler 75-135 75-77 Merc L6
Cross Ref #:
396987, F335068, 13080, 18-3557
382385, 396987, 9-43024
\$24.99 D17L49R



423
Thermostat Kit 143°
Johnson/Evinrude 60-70hp 3cyl
Cross Ref #:
396987, 13450, 18-3669, 382385
396987
\$35.79 D21L45R



434
Thermostat 143°F
Johnson/Evinrude V6 85-94
3Cyl 86-93
Cross Ref #:
434137, 13170, 329766, 394409
434137
\$22.99 D16L09R



435S
Thermostat 143°F Salt Shaker
Johnson/Evinrude 75-175hp 60°
1993-2006
Cross Ref #:
435491, 13130, 18-3544, 435491
9-43032
\$25.11 D15L66R



2658A
Thermostat Kit 143° Brass
Johnson/Evinrude 85-140hp
V4 Crossflows
Cross Ref #:
, 13270, 18-3673
\$48.99 D35L00R



2658S
Thermostat Kit 143° Stainless
Johnson/Evinrude 85-140hp
V4 Crossflows
Cross Ref #:
434841,
\$47.89 D28L72R

Johnson / Evinrude Cooling Components



Chrysler
Force

Honda

Johnson
Evinrude

Mercury

Suzuki

Tohatsu

Yamaha



597
Thermostat Kit 143°
Johnson/Evinrude 90-175hp 60°
V4 V6 Eagle
Cross Ref #:
435597, 13330, 433395, 435597
\$31.99 D22L00R



434P
Thermostat 143°F
Johnson/Evinrude V6 85-94
3Cyl 86-93
Cross Ref #:
434137,
\$17.67 D11L42R



599
Thermostat Kit 143°
Johnson/Evinrude 90-175hp 60°
V4 V6 Eagle
Cross Ref #:
,
\$39.99 D24L48R



598
Thermostat Kit 133°
Johnson/Evinrude 90-175hp 60°
Cross Ref #:
332944, 13310, 332944
\$40.99 D26L92R



437090
Thermostat 133°F Full Flow
Johnson/Evinrude 90-225hp
60° A Suffix & Loopers
Cross Ref #:
437090, 13110, 18-3545, 435100,
436174, 437090, 9-43031
\$24.63 D14L77R



2659A
Thermostat Kit 143° Brass
Johnson/Evinrude 150-235hp
V6 Crossflows 2 Req per Engine
Cross Ref #:
, 13280, 18-3674
\$38.99 D27L73R



2659S
Thermostat Kit 143° Stainless
Johnson/Evinrude 150-235hp
V6 Crossflows 2 Per Engine
Cross Ref #:
,
\$39.99 D23L98R



1036
Thermostat 133°F
Johnson/Evinrude 200-250hp
FFI
Higher Flow 2000-2006
Cross Ref #:
5001036, 5000355, 5001036
\$18.99 D13L29R



1969
Gasket, Poppet Valve
Johnson/Evinrude V6 Looper
Cross Ref #:
337068, 18-0412, 878669
\$1.51 D1L04R



11038
Spring, Vernatherm Retainer
Johnson/Evinrude 6-140hp
2cyl - V4 Loopers
Cross Ref #:
336179, 11038, 336179
\$5.50 D3L30R



11044
Spring Thermo Relief Diaphragm
Johnson/Evinrude 65-250hp
3cyl V4 V6 Loopers
Cross Ref #:
343020, 11044, 343020
\$6.50 D3L90R



13570
Thermostat Housing
Johnson/Evinrude 6-300hp
1992-2000
Cross Ref #:
336178, 13570, 336178
\$8.32 D4L99R

Chrysler
Force

Honda

Johnson
Evinrude

Mercury

Suzuki

Tohatsu

Yamaha



3501P
Diaphragm & Cup
Johnson/Evinrude V6 X-Flow

Cross Ref #:
435957, 18-3501, 435957, 46132
\$19.99 D11L99R



18-3567
Valve, Rubber Relief
Johnson/Evinrude 8-300hp
1993-1997

Cross Ref #:
321221, 321221
\$6.49 D3L11R



2210
Diaphragm, Vernatherm
Johnson/Evinrude 120-300hp
Loopers

Cross Ref #:
394408, 18-1222, 394408, 460130
\$9.17 D5L46R



13240
Cover, Thermostat
Johnson/Evinrude 40-130hp

Cross Ref #:
343141, 339027, 343141
\$20.88 D12L53R



0929
Gasket, Thermostat Cork
Johnson/Evinrude 55-75hp 3cyl
OMC/Cobra 4cyl

Cross Ref #:
313416, 18-0929, 2205, 313416
34260, 385212
\$1.33 DL47R



10-1155
Gasket Thermostat
Johnson/Evinrude 40-225hp
1993 & Later

Cross Ref #:
339044, 339044
\$1.27 DL64R



339299
O Ring, Thermostat
Evinrude E-Tec

Cross Ref #:
339299, 339299
\$4.36 D2L18R



18-2905
Gasket, Thermostat Cover
Johnson/Evinrude 9.9-15hp

Cross Ref #:
329920, 321387, 329920, 34580
\$4.49 D2L11R



2206
Gasket, Thermostat Cover
Johnson/Evinrude 40-250hp

Cross Ref #:
329830, 18-1202, 329830, 35440
\$0.96 DL68R



334742
Seal, Thermostat Seat
Johnson/Evinrude 6-50hp 2cyl
1989-1994

Cross Ref #:
334742,
\$11.29 D6L75R



760
Gasket, Thermostat
Johnson/Evinrude 85-140hp
V4 Crossflow

Cross Ref #:
321932, 18-0675, 303355, 34050
\$0.88 DL62R



777
Gasket, Thermostat
Johnson/Evinrude 60-75hp 3cyl

Cross Ref #:
332108, 18-2548, 317226, 332108,
34630
\$0.77 DL52R

Johnson / Evinrude Motor Mounts



Chrysler
Force



949
Gasket, Thermostat
Johnson/Evinrude 150-235 V6
Crossflow
Cross Ref #:
321184, 18-2546, 321184, 33600
\$1.46 DL89R



1936
Gasket, Water Pump
Johnson/Evinrude 40-70hp
2 & 3 cyls
Cross Ref #:
336530, 18-2709, 33150
\$1.29 DL65R

Honda



952
Gasket, Thermostat Cover
Johnson/Evinrude 85-140hp
V4 Crossflow
Cross Ref #:
332369, 18-0977, 321897, 332369,
33650
\$1.11 DL67R



1123
Screen, Water Intake
Johnson/Evinrude 135-300 78-99
OMC Stringer/Cobra
Cross Ref #:
321123, 321123
\$11.10 D7L76R

Johnson
Evinrude



3466
Screen, Water Intake
Johnson/Evinrude 85-140 78-98
String/Cobra4cylw/1.1251978-87
Cross Ref #:
323466, 314996, 323466
\$13.08 D9L18R



4175
Screen, Water Intake
Johnson/Evinrude 40-75hp
Cross Ref #:
314175, 314175
\$12.11 D8L06R

Mercury



7778
Screen, Water Intake 2 Require
Johnson/Evinrude 90-250hp
1993-2001
Cross Ref #:
337778, 21885, 337778
\$17.22 D10L33R



318991P
Screen, Water Intake
Johnson/Evinrude 9.9 / 15HP
1974-1992
Cross Ref #:
0318991,
\$12.63 D8L83R

Suzuki



22363
Screw, Water Screen
Johnson/Evinrude 90-300hp
Cross Ref #:
337061, 337061
\$3.40 D2L04R



395539
Motor Mount, Upper Solid
Johnson/Evinrude V6 120-300HP
Looper 1985-2001
Cross Ref #:
395539, 395539
Call for Pricing

Tohatsu



436855
Motor Mount, Upper Solid
Johnson/Evinrude 150-175HP
60°
1991-1993
Cross Ref #:
435272, 436854, 436855,
Call for Pricing



388052
Clamp Screw Assembly
Johnson/Evinrude 35-65HP
1980-Up
Cross Ref #:
388052, 379799, 388052, 396495
\$40.39 D25L25R

Yamaha



338666
Housing, Gearcase
Johnson/Evinrude 9.9-15hp 2cyl

X-ref # 435393, 386017, 386680, 388001, 388002, 395013,
396284, 396285, 433545, 435393, 435712, 438617
Retail: \$408.87 D193L76R



25400
Housing, Gearcase
Johnson/Evinrude 75-115 FFI V4

X-ref # 437141, 28500, 437140,
437141, 5004767, 5006312
Retail: \$992.10 D606L72R



25500
Lower Unit Housing
Johnson/Evinrude V4 X-Flow

X-ref # 431642, 389818, 391328,
391328, 394763, 394763
Retail: \$954.44 D530L23R



9-79300
Housing, Gearcase
Johnson/Evinrude 90-250hp
Late Models

X-ref # 439972, 5007022, 435740, 438048,
439972, 5007022, 985353, 985355, 985381,
987795
Retail: \$799.91 D459L04R



5007705
Gearcase Used
E-Tec 135-300hp
Magnum / Blue Model

X-ref # 5007705, 5005548, 5006557,
5009082, 5009082, 5009260, 5009304
Retail: \$4,895.00 D3,000L00R



PM074N
Gearcase Assy Johnson/Evinrude
85-140 HP V4 1978-98

X-ref # ,
Retail: \$2,099.79 D1,479L14R



PM075N
Gearcase Assy New 1.86:1
Johnson/Evinrude 150-225hp V6
26:14 Tooth Count 19 Spline

X-ref # 435475, 435475, 435477, 435478,
437935, 438047, 439981, 5001599, 5004635,
500816
Retail: \$2,494.75 D1,632L16R



PM075HO
Gearcase Assy New 1.86:1
J/e 150-225hp V6 HO Motors
26:14 Tooth Count 19 Spline

Retail: \$5,500.00 D3500L00R

Gearcase Breakdowns

2 Cyl 40-60hp 1978-88



Chrysler
Force

Honda

Johnson
Evinrude

Mercury

Suzuki

Tohatsu

Yamaha

1



21511
Bearing, Top Cover
X-ref # 32575T1
Retail: \$14.62 D8L77R

2



389297
Forward Thrust Bearing
X-ref # 389297
Special Order Part

3



386719
Reverse Thrust Bearing
X-ref # 386719
Special Order Part

4



1416
Bearing, Lower Unit
X-ref # 386766
Retail: \$15.22 D9L13R

5



2760
Bearing, Fwd Carrier Propshaft
X-ref # 386764
Retail: \$22.71 D12L49R

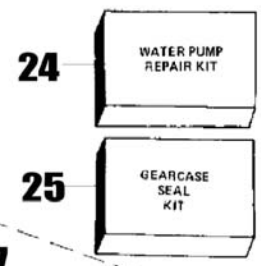
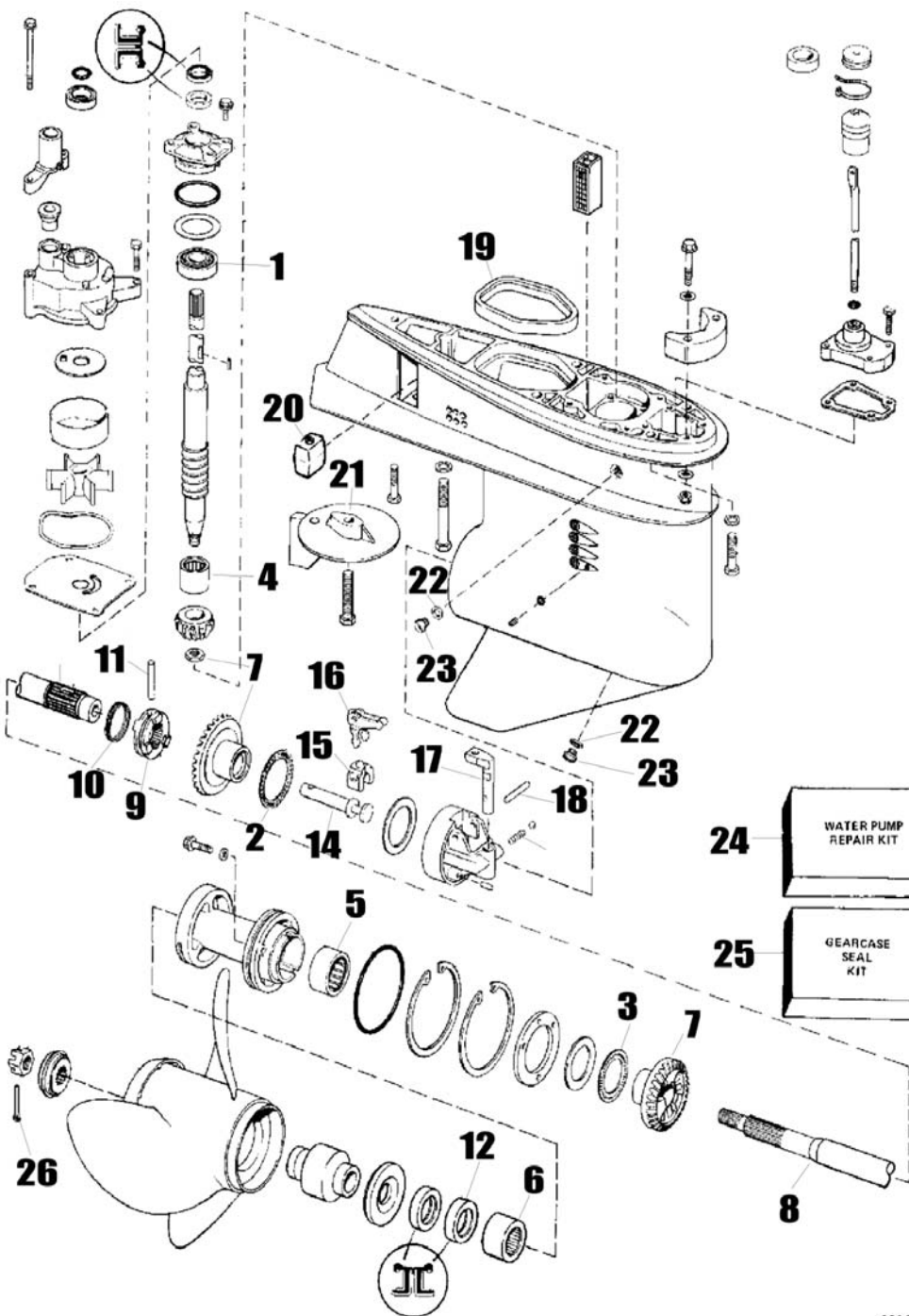

6



2761
Bearing Rear Carrier Propshaft
X-ref # 386765
Retail: \$18.49 D9L25R

7



2901
Gear Set, Fwd/Pin/Rev
X-ref # 433570
Retail: \$595.21 D357L13R

8



2746
Propshaft
X-ref # 386659
Non-Stock Part

WARNING: These Products can expose you to **Lead**, which is known to the State of California to cause **cancer**. For more information go to www.P65Warnings.ca.gov.

9



2735
Clutch Dog
X-ref # 319895
Retail: \$114.26 D68L56R

10



2398
Spring, Clutch Dog
X-ref # 320311
Retail: \$3.97 D2L38R

11



310
Cross Pin, Clutch Dog
X-ref # 320310
Retail: \$3.05 D1L83R

12



18-2060
Seal, Driveshaft
X-ref # 321467
Retail: \$14.19 D7L99R

14



7710
Shifter Shaft Brg Hsg
X-ref # 322941
Retail: \$128.21 D76L93R

15



4163
Cradle, Shift
X-ref # 334163
Retail: \$15.97 D9L58R

16



2938
Lever, Lower Unit
X-ref # 322938
Retail: \$35.62 D21L37R

17



7720
Detent Arm, Lower Unit
X-ref # 915954
Retail: \$68.68 D41L21R

18



21105
Pin, Shift Lever
X-ref # 320145
Retail: \$5.18 D3L11R

19



18-2537
Seal, Lower Exhaust
X-ref # 324937
Retail: \$8.99 D5L22R

20



6024
Anode, Block Gearcase
X-ref # 436745
Retail: \$7.49 D5L25R

21



338742
Trim Tab-STD
X-ref # 338742
Retail: \$50.98 D38L07R

22



0957
Gasket, Drain Screw 10 Pack
X-ref # 311598
Retail: \$5.99 D4L24R

23



02589
Screw, Fill & Drain
X-ref # 307551
Retail: \$8.39 D4L99R

24



3380
Impeller Repair Kit
60hp 1980-85
X-ref # 439077
Retail: \$61.59 D36L95R

24



3378
Water Pump Kit w/ Housing
50-60hp 1979-1985
X-ref # 391635
Retail: \$96.49 D57L87R

24



3399
Water Pump Kit w/Housing
40hp 84-88 / 50-60hp 1986-88
X-ref # 439077
Retail: \$86.99 D52L19R

25



2659
Seal Kit, Lower Gearcase
X-ref # 396355
Retail: \$56.49 D33L89R

26



0573
Cotter Pin, Prop Nut 5pk
X-ref # 309955
Retail: \$7.68 D2L36R

Gearcase Breakdowns

2 Cyl 40/48/50hp 1989-03



Chrysler Force
Honda
Johnson Evinrude
Mercury
Suzuki
Tohatsu
Yamaha



1
2755
Bearing, Thrust Driveshaft
X-ref # 398901
Retail: \$13.08 D8L19R



2
2751
Bearing, Pinion
X-ref # 382343
Retail: \$17.99 D9L00R



3
2756
Bearing, Forward Gear Outer
X-ref # 432264
Retail: \$17.16 D10L29R



4
2760
Bearing, Fwd Carrier Propshaft
X-ref # 386764
Retail: \$22.71 D11L49R



5
2752
Bearing Reverse Gear
X-ref # 382407
Retail: \$22.99 D11L50R



6
2761
Bearing Rear Carrier Propshaft
X-ref # 386765
Retail: \$18.49 D9L25R



7
2775
Bearing, Thrust Reverse
X-ref # 397537
Retail: \$8.99 D4L94R



8
2776
Bearing, Thrust Forward
X-ref # 397538
Retail: \$15.95 D9L55R

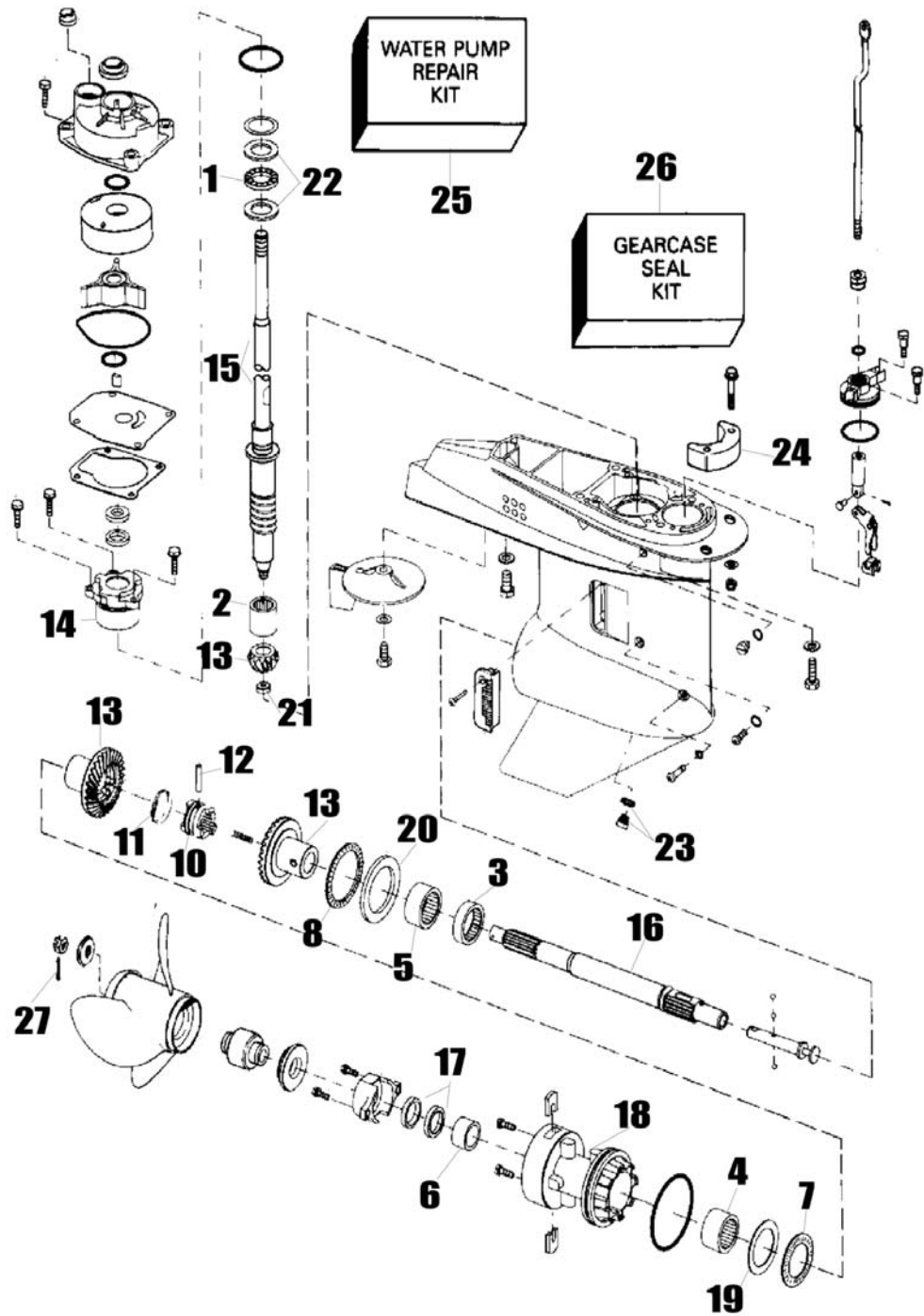

10

2736
Clutch Dog
X-ref # 332491
Retail: \$91.41 D54L85R

11

2398
Spring, Clutch Dog
X-ref # 320311
Retail: \$3.97 D2L38R

12

310
Cross Pin, Clutch Dog
X-ref # 320310
Retail: \$3.05 D1L83R

13

2214
Gear Set
X-ref # 397627, 332489
Retail: \$452.36 D271L41R

14

435274
Cap, Driveshaft Lower
X-ref # 435274
Retail: \$100.33 D60L20R

15

3306
Driveshaft 14 Spline, 20"
40-50hp 1989-92
X-ref # 433067
Retail: \$464.26 D278L56R

15

8399
Driveshaft, 17 Spline, 20"
40-50hp 1993-03
X-ref # 438399
Retail: \$480.93 D288L55R

16

2934
Propshaft
X-ref # 397541
Retail: \$380.93 D228L56R

17

18-2060
Seal, Driveshaft
X-ref # 321467
Retail: \$14.19 D7L99R

18

2276
Carrier Propshaft Bearing
X-ref #432276
Special Order

19

2794
Thrust Washer, Reverse
X-ref # 332514
Retail: \$9.86 D4L93R

20

2795
Thrust Washer, Forward
X-ref # 333725
Retail: \$37.67 D22L60R

21

31-3339
Nut, Pinion
X-ref # 313339
Retail: \$3.60 D2L16R

22

2796
Thrust Washer, Driveshaft
X-ref # 333771
Retail: \$13.12 D7L21R

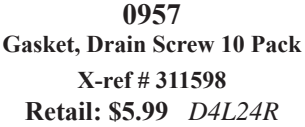
23

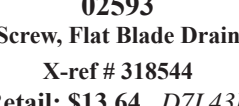
0957
Gasket, Drain Screw 10 Pack
X-ref # 311598
Retail: \$5.99 D4L24R

02593
Screw, Flat Blade Drain
X-ref # 318544
Retail: \$13.64 D7L43R

24

6027P
Anode, Half Moon Zinc
X-ref # 392123
Retail: \$21.85 D15L30R

25

3454
Water Pump Kit w/ Housing
X-ref # 438592
Retail: \$66.49 D39L89R

25

18-3453
Water Pump Kit w/ Housing
E-Tec 40-60hp 06 & Up
X-ref # 5006511
Retail: \$103.59 D62L11R

26

2694
Seal Kit, Lower Gearcase
X-ref # 433550
Retail: \$36.99 D20L34R

27

0573
Cotter Pin, Prop Nut 5pk
X-ref # 309955
Retail: \$7.68 D2L36R

Gearcase Breakdowns

3 Cyl 50-75hp 1979-01



Chrysler
Force

Honda

Johnson
Evinrude

Mercury

Suzuki

Tohatsu

Yamaha

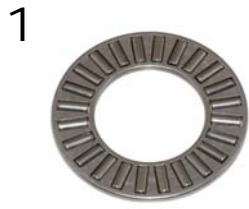

1
2772
Bearing, Thrust Driveshaft
X-ref # 385068
Retail: \$23.99 D12L59R



2
2751
Bearing, Pinion
X-ref # 382343
Retail: \$17.99 D9L00R



3
2777
Bearing, Thrust Forward
X-ref # 385043
Retail: \$29.99 D17L92R



4
2771
Bearing, Thrust Reverse
X-ref # 382408
Retail: \$7.46 D3L73R



5
2752
Bearing Reverse Gear
X-ref # 382407
Retail: \$22.99 D11L50R

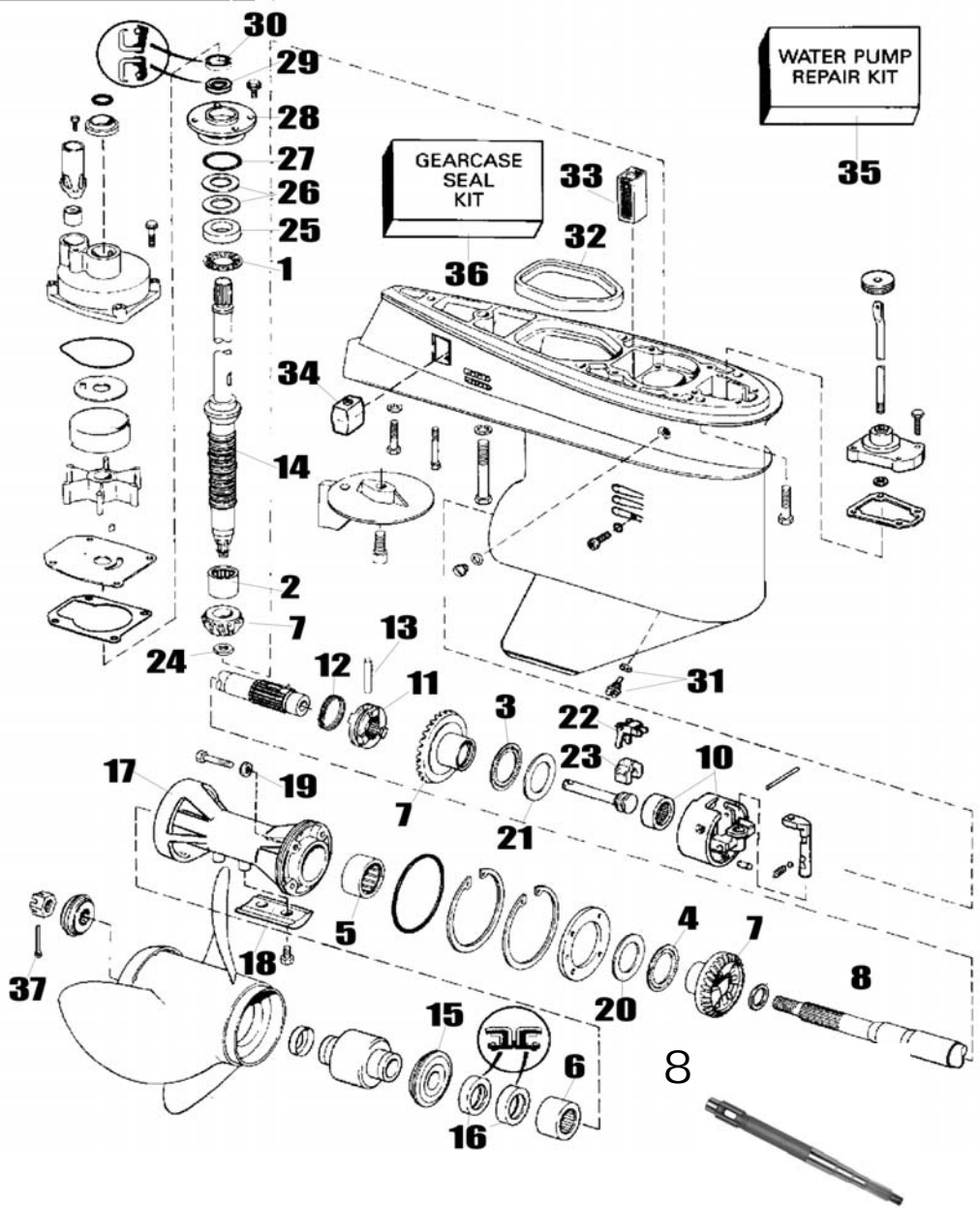

6
2758
Bearing, Propshaft
X-ref # 379504
Retail: \$17.49 D8L75R



7
2215
Gear Set Forward/Pinion/Revers
X-ref # 397338
Retail: \$380.93 D228L56R



7
2907
Gear, Reverse
X-ref # 318304
Retail: \$99.49 D64L65R

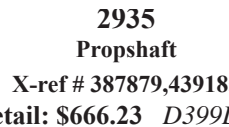

2935
Propshaft
X-ref # 387879,439185
Retail: \$666.23 D399L74R

Chrysler
Force

Honda

Johnson
Evinrude

Mercury

Suzuki

Tohatsu

Yamaha



9
2756
Bearing, Forward Gear Outer
X-ref # 432264
Retail: \$17.16 D10L29R



10
27702
Bearing Housing, Pin & Spring
X-ref # 391365
Retail: \$172.99 D95L14R



11
2732
Clutch Dog
X-ref # 318303
Retail: \$95.21 D57L13R



12
2787
Spring, Clutch Dog
X-ref # 324369
Retail: \$3.97 D2L38R



13
448
Cross Pin, Clutch Dog
X-ref # 313448
Retail: \$6.39 D3L15R



14
7376
Driveshaft, Fine Spline 20"
X-ref # 437376
Retail: \$470.01 D335L65R



15
87084
Propshaft Thrust Washer
X-ref # 127084
Retail: \$38.99 D23L39R



16
027
Seal, Crankshaft/Propshaft
X-ref # 330137
Retail: \$6.01 D3L60R



17
434391
Special Order Only



18
6095
Anode, Bearing Carrier Zinc
X-ref # 431708
Retail: \$10.00 D7L00R



19
7475P
Bearing Carrier Bolt Seal
X-ref # 332583
Retail: \$1.58 DL85R



20
2788
Thrust Washer, Reverse
X-ref # 313447
Retail: \$15.49 D12L77R



21
2791
Thrust Washer Forward
X-ref # 324766
Retail: \$39.99 D20L00R



22
27741
Shift Lever, Bearing Housing
X-ref # 324037
Retail: \$18.75 D15L96R



23
4163
Cradle, Shift
X-ref # 334163
Retail: \$15.97 D9L58R



24
31-3339
Nut, Pinion
X-ref # 313339
Retail: \$3.60 D2L16R

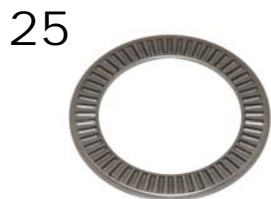

25
2790
Thrust Washer, Driveshaft
X-ref # 317230
Retail: \$8.57 D5L14R



26
18-2232
Shim .003 Driveshaft
X-ref # 323889
Retail: \$5.79 D3L46R



27
8134
Carrier Seal
X-ref # 313754
Retail: \$1.01 DL61R



28
5087
Bearing Housing, Driveshaft
X-ref # 385087
Retail: \$192.35 D115L41R

Gearcase Breakdowns

3 Cyl 50-75hp 1979-01



Chrysler
Force

Honda

Johnson
Evinrude

Mercury

Suzuki

Tohatsu

Yamaha



2059
Oil Seal, Driveshaft
X-ref # 321466
Retail: \$14.79 D7L20R



18-2064
Oil Seal, Driveshaft
X-ref # 332205
Retail: \$9.99 D4L83R



02593
Screw, Flat Blade Drain
X-ref # 318544
Retail: \$13.64 D7L43R

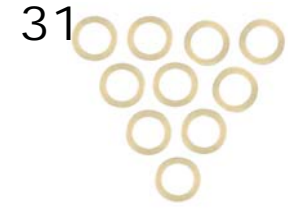

0957
Gasket, Drain Screw 10 Pack
X-ref # 311598
Retail: \$5.99 D4L24R



18-2537
Seal, Lower Exhaust
X-ref # 324937
Retail: \$8.99 D5L22R



4175
Screen, Water Intake
X-ref # 314175
Retail: \$12.11 D8L06R



6024
Anode, Block Gearcase
X-ref # 436745
Retail: \$7.49 D5L25R



1873
Water Pump Kit w/ Housing
X-ref # 436957
Retail: \$74.99 D44L99R



2660
Seal Kit, Lower Gearcase
X-ref # 5000309
Retail: \$52.99 D31L79R



0573
Cotter Pin, Prop Nut 5pk
X-ref # 309955
Retail: \$7.68 D2L36R

M.E.D.S.
MARINE ENGINE DIAGNOSTIC SYSTEM

**BUNDLE
OPTIONS**

**Helping Independent
Technicians Generate
More Repair Revenue!**



To Learn more about M.E.D.S. & View
the Engines M.E.D.S. Supports,
Visit www.cdielelectronics.com
and Check Out the
M.E.D.S. Diagnostic Software Tab at
the Top of the Page!

M.E.D.S. Bundle Options

Name	Part Number	Includes
Basic Bundle	531-0200T1	Mercury, Yamaha, J/E
Standard Bundle	531-0500T	Merc, Yam, J/E, Suzuki, Honda, MEFI 1-4
Professional Bundle	531-0500T3	Merc, Yam, J/E, Suzuki, Honda, SeaDoo, MEFI 1-4, CANbus



Customer/Technical Support: 1.256.772.3829 • Toll Free: 1.800.467.3371 • cdielelectronics.com



**XT-Series
Alternators**

**For WakeBoat and
Inboard Gas Applications**

**MORE POWER
AT IDLE!**

- 170A in a Small Case Package
- Up to 110A at Idle Speeds
- Drop-in Replacement for Underpowered Vessels
- Custom High Speed Bearings for Long Life
- USCG Title 33, ISO 8846 and SAE J1171 Certified



170A Single
Foot (11Si)
XT-SF-170-IR



170A Vortec
Mount (9Si)
XT-VT-170-IR



SCAN ME



www.balmar.net • Customer Service: +1 (360) 435-6100 x1 • Technical Support: +1(360) 435-6100 x3



Gearcase Breakdowns

V4 85-140hp 1978-98



Chrysler
Force
Honda
Johnson
Evinrude
Mercury
Suzuki
Tohatsu
Yamaha



1
2773
Bearing, Thrust Driveshaft
X-ref # 387656
Retail: \$34.99 D20L99R



2
2753
Bearing, Pinion
X-ref # 384195
Retail: \$23.59 D11L80R



3
2777
Bearing, Thrust Forward
X-ref # 385043
Retail: \$29.99 D17L92R



4
2771
Bearing, Thrust Reverse
X-ref # 382408
Retail: \$7.46 D3L73R



5
2752
Bearing Reverse Gear
X-ref # 382407
Retail: \$22.99 D11L50R

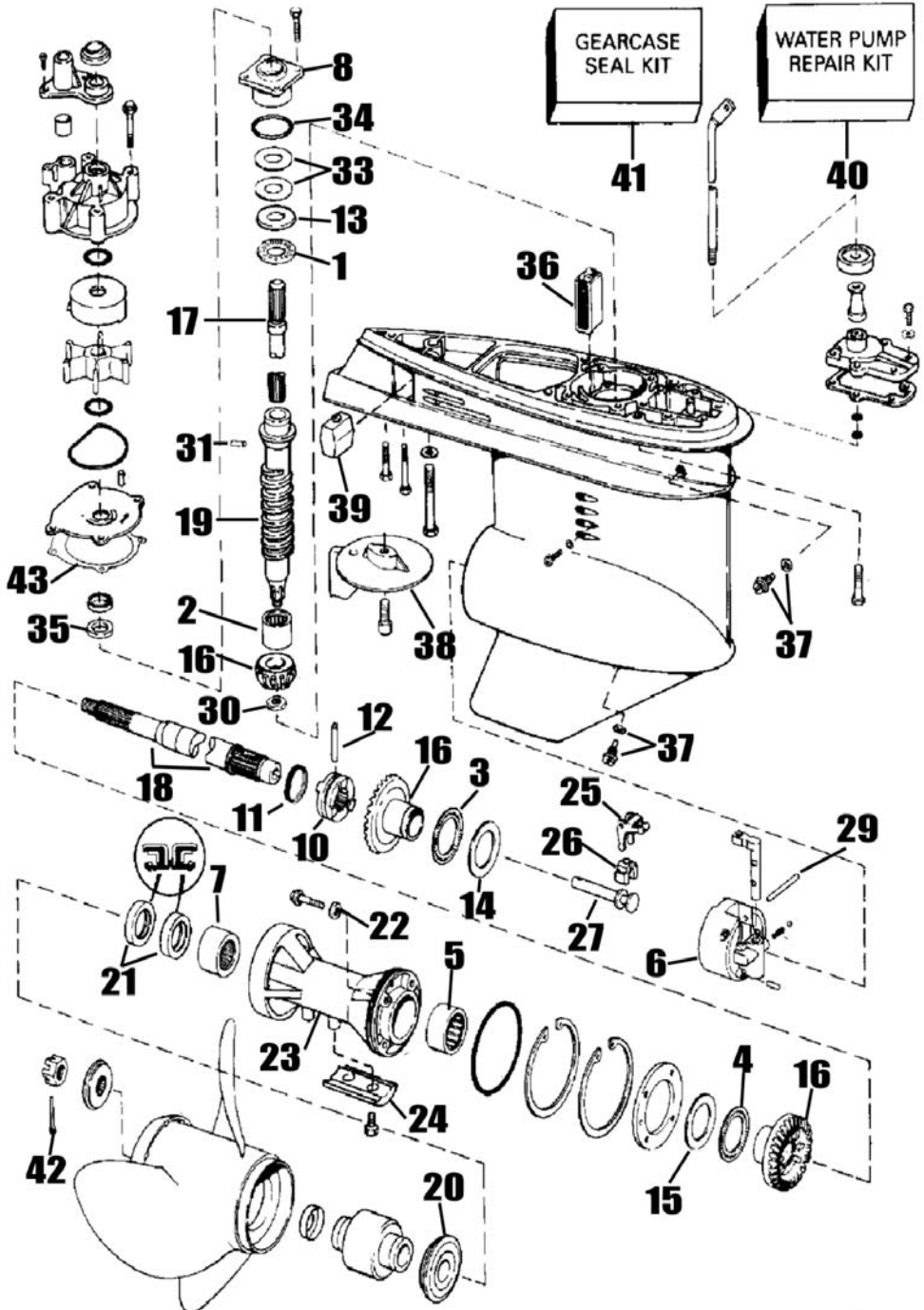

6
9455
Shift Housing w/Bearing
X-ref # 389455
Retail: \$147.99 D88L79R



7
2758
Bearing, Propshaft
X-ref # 379504
Retail: \$17.49 D8L75R



8
9476
Bearing Housing, Driveshaft
X-ref # 439476
Retail: \$89.99 D53L99R

Chrysler
Force

Honda

Johnson
Evinrude

Mercury

Suzuki

Tohatsu

Yamaha



9
812
Bearing, Upper Driveshaft
X-ref # 439476
Retail: \$17.12 D10L25R



10
2733
Clutch Dog
X-ref # 323664
Retail: \$105.69 D63L41R



11
2787
Spring, Clutch Dog
X-ref # 324369
Retail: \$3.97 D2L38R



12
448
Cross Pin, Clutch Dog
X-ref # 313448
Retail: \$6.39 D3L15R



13
2792
Thrust Washer Driveshaft
X-ref # 327656
Retail: \$16.85 D10L11R



14
2791
Thrust Washer Forward
X-ref # 324766
Retail: \$39.99 D20L00R



15
2789
Thrust Washer Reverse Gear
X-ref # 314731
Retail: \$6.79 D4L42R



16
2213
Gear Set, Small Case
X-ref # 436746
Retail: \$452.36 D271L41R

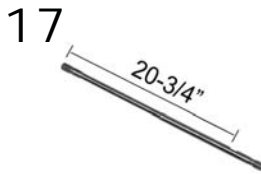

17
2858
Driveshaft, Upper 20"
X-ref # 435760, 5000618
Retail: \$312.36 D189L00R



18
2252P
Propshaft
X-ref # 436888
Retail: \$466.65 D279L99R



19
2933
Driveshaft, Lower
X-ref # 335722, 346006
Retail: \$238.07 D142L84R



20
87084
Propshaft Thrust Washer
X-ref # 127084
Retail: \$38.99 D23L39R



21
027
Seal, Crankshaft/Propshaft
X-ref # 330137
Retail: \$6.01 D3L60R



22
7475P
Bearing Carrier Bolt Seal
X-ref # 332583
Retail: \$1.58 DL85R



23
397087
Special Order!



24
6095
Anode, Bearing Carrier Zinc
X-ref # 431708
Retail: \$10.00 D7L00R



25
27741
Shift Lever, Bearing Housing
X-ref # 324037
Retail: \$18.75 D15L96R



26
4163
Cradle, Shift
X-ref # 334163
Retail: \$15.97 D9L58R



27
7710
Shifter Shaft Brg Hsg
X-ref # 322941
Retail: \$128.21 D76L93R



29
21105
Pin, Shift Lever
X-ref # 320145
Retail: \$5.18 D3L11R

Gearcase Breakdowns

V4 85-140hp 1978-98



Chrysler Force
Honda
Johnson Evinrude
Mercury
Suzuki
Tohatsu
Yamaha

30 Torque to 70-80 ft lbs



31-4730
Nut, Pinion PRO
X-ref # 314730
Retail: \$4.99 D2L50R

31



538
Pin, Driveshaft
X-ref # 311538
Retail: \$3.35 D2L01R

33



2229P
Shim Driveshaft .003
X-ref # 323362
Retail: \$2.29 D1L15R

33



345
Shim Kit .003 .004 .005
X-ref # 323361
Retail: \$11.73 D7L18R

34



354731
O-Ring, Driveshaft Bearing
X-ref # 354731,314728
Retail: \$1.69 DL85R

35



026
Oil Seal, Driveshaft
X-ref # 329923
Retail: \$8.69 D4L35R

36



3466
Screen, Water Intake
X-ref # 323466
Retail: \$13.08 D9L18R

37



02593
Screw, Flat Blade Drain
X-ref # 318544
Retail: \$13.64 D7L43R

37



0957
Gasket, Drain Screw 10 Pack
X-ref # 311598
Retail: \$5.99 D4L24R

38



338742
Trim Tab-STD
X-ref # 338742
Retail: \$50.98 D38L07R

39



6024
Anode, Block Gearcase
X-ref # 436745
Retail: \$7.49 D5L25R

40



013
Water Pump Kit w/ Housing
X-ref # 5001594
Retail: \$67.99 D40L79R

41



2623
Seal Kit, Lower Gearcase
X-ref # 5006373
Retail: \$81.49 D40L75R

42



0573
Cotter Pin, Prop Nut 5pk
X-ref # 309955
Retail: \$7.68 D2L36R

43



976
Gasket, Water Pump
X-ref # 338484
Retail: \$3.00 D1L58R



Chrysler
Force

Honda

Johnson
Evinrude

Mercury

Suzuki

Tohatsu

Yamaha



NOW IN STOCK!
See the all new Rigging and Tools Catalog!

Gearcase Breakdowns

V4 60° Small Foot 75-115hp 95-03



Chrysler
Force

Honda

Johnson
Evinrude

Mercury

Suzuki

Tohatsu

Yamaha



1
2773
Bearing, Thrust Driveshaft
X-ref # 387656
Retail: \$34.99 D20L99R



2
2753
Bearing, Pinion
X-ref # 384195
Retail: \$23.59 D11L80R



3
2777
Bearing, Thrust Forward
X-ref # 385043
Retail: \$29.99 D17L92R



4
2771
Bearing, Thrust Reverse
X-ref # 382408
Retail: \$7.46 D3L73R



5
2752
Bearing Reverse Gear
X-ref # 382407
Retail: \$22.99 D11L50R

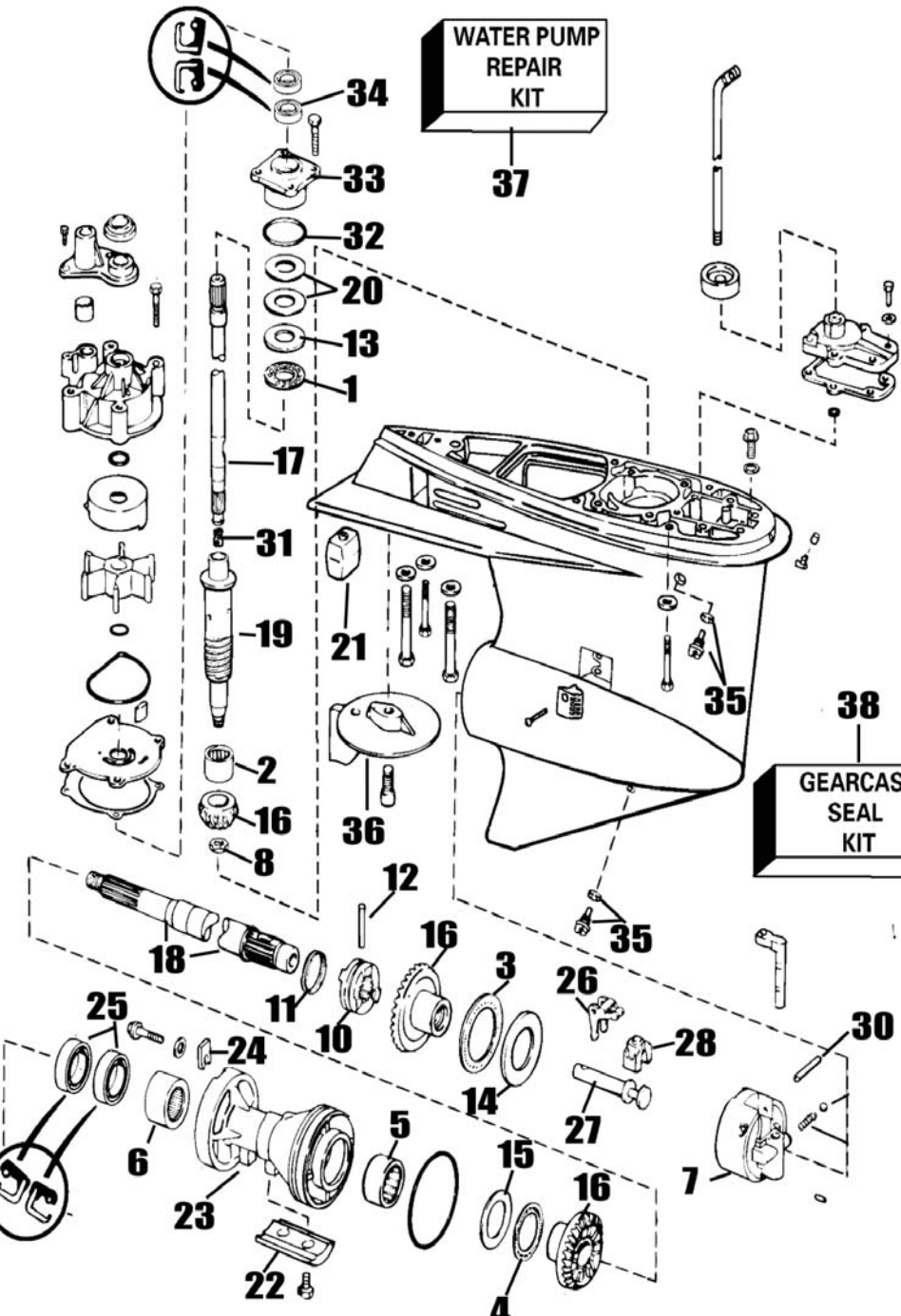

6
2758
Bearing, Propshaft
X-ref # 379504
Retail: \$17.49 D8L75R



7
27702
Bearing Housing, Pin & Spring
X-ref # 391365
Retail: \$172.99 D95L14R



8 Torque to 70-80 ft lbs
31-4730
Nut, Pinion PRO
X-ref # 314730
Retail: \$4.99 D2L50R

10



2733
Clutch Dog
X-ref # 323664
Retail: \$105.69 D63L41R

11



2787
Spring, Clutch Dog
X-ref # 324369
Retail: \$3.97 D2L38R

12



448
Cross Pin, Clutch Dog
X-ref # 313448
Retail: \$6.39 D3L15R

13



2792
Thrust Washer Driveshaft
X-ref # 327656
Retail: \$16.85 D10L11R

14



2791
Thrust Washer Forward
X-ref # 324766
Retail: \$39.99 D20L00R

15



2789
Thrust Washer Reverse Gear
X-ref # 314731
Retail: \$6.79 D4L42R

16



2213
Gear Set, Small Case
X-ref # 436746
Retail: \$452.36 D271L41R

17



2865
Driveshaft, Upper 20"
X-ref # 436234, 5000615
Retail: \$248.55 D177L44R

18



6834
Propshaft
X-ref # 436834
Retail: \$314.07 D234L89R

19



6004
Driveshaft, Lower
X-ref # 346004
Retail: \$207.84 D127L22R

20



2229P
Shim Driveshaft .003
X-ref # 323362
Retail: \$2.29 D1L15R

20



345
Shim Kit .003 .004 .005
X-ref # 323361
Retail: \$11.73 D7L18R

21



6024
Anode, Block Gearcase
X-ref # 436745
Retail: \$7.49 D5L25R

22



6095
Anode, Bearing Carrier Zinc
X-ref # 431708
Retail: \$10.00 D7L00R

23



11398
Bearing Carrier, Prop w/Seals
X-ref # 436832
Retail: \$229.89 D189L65R

24



1343P
Retainer Tab, Bearing Carrier
X-ref # 333957
Retail: \$27.36 D16L42R

25



027
Seal, Crankshaft/Propshaft
X-ref # 330137
Retail: \$6.01 D3L60R

26



27741
Shift Lever, Bearing Housing
X-ref # 324037
Retail: \$18.75 D15L96R

27



7710
Shifter Shaft Brg Hsg
X-ref # 322941
Retail: \$128.21 D76L93R

28



4163
Cradle, Shift
X-ref # 334163
Retail: \$15.97 D9L58R

Gearcase Breakdowns

V4 60° Small Foot 75-115hp 95-03



Chrysler
Force

Honda

Johnson
Evinrude

Mercury

Suzuki

Tohatsu

Yamaha



30
21105
Pin, Shift Lever
X-ref # 320145
Retail: \$5.18 D3LIIR



31
504
Retainer, Driveshaft
X-ref # 338504
Retail: \$3.69 D2L21R

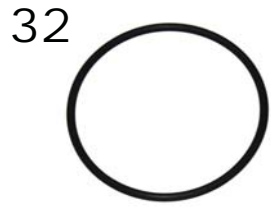

32
354731
O-Ring, Driveshaft Bearing
X-ref # 354731,314728
Retail: \$1.69 DL85R



33
9476
Bearing Housing, Driveshaft
X-ref # 439476
Retail: \$89.99 D53L99R



33
812
Bearing, Upper Driveshaft
X-ref # 439476
Retail: \$17.12 D10L25R



34
026
Oil Seal, Driveshaft
X-ref # 329923
Retail: \$8.69 D4L35R



35
02593
Screw, Flat Blade Drain
X-ref # 318544
Retail: \$13.64 D7L43R

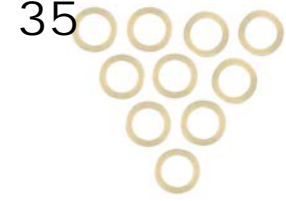

35
0957
Gasket, Drain Screw 10 Pack
X-ref # 311598
Retail: \$5.99 D4L24R



36
338742
Trim Tab-STD
X-ref # 338742
Retail: \$50.98 D38L07R



37
5929
Water Pump Kit w/Housing
X-ref # 435929,5001595
Retail: \$61.49 D41L51R



38
2623
Seal Kit, Lower Gearcase
X-ref # 5006373
Retail: \$81.49 D40L75R



38
0573
Cotter Pin, Prop Nut 5pk
X-ref # 309955
Retail: \$7.68 D2L36R



Now Offering! Injector Diagnostic Testing & Servicing System



\$30.00 Per Injector

Includes:

Injector Cleaning

Full Diagnostic Testing

Free Shipping to and from your location

In the event an injector is not serviceable the \$30 fee will be waved if a new injector is purchased from Pro Marine.

Gearcase Breakdowns

V4 60° / Looper Big Foot 90-140hp 85-03



Chrysler
Force

Honda

Johnson
Evinrude

Mercury

Suzuki

Tohatsu

Yamaha



1
2773
Bearing, Thrust Driveshaft
X-ref # 387656
Retail: \$34.99 D20L99R



2
817
Bearing, Pinion
X-ref # 387817
Retail: \$40.39 D24L03R



3
2774
Bearing, Thrust Forward
X-ref # 389042
Retail: \$49.99 D29L99R



4
2771
Bearing, Thrust Reverse
X-ref # 382408
Retail: \$7.46 D3L73R



5
2752
Bearing Reverse Gear
X-ref # 382407
Retail: \$22.99 D11L50R

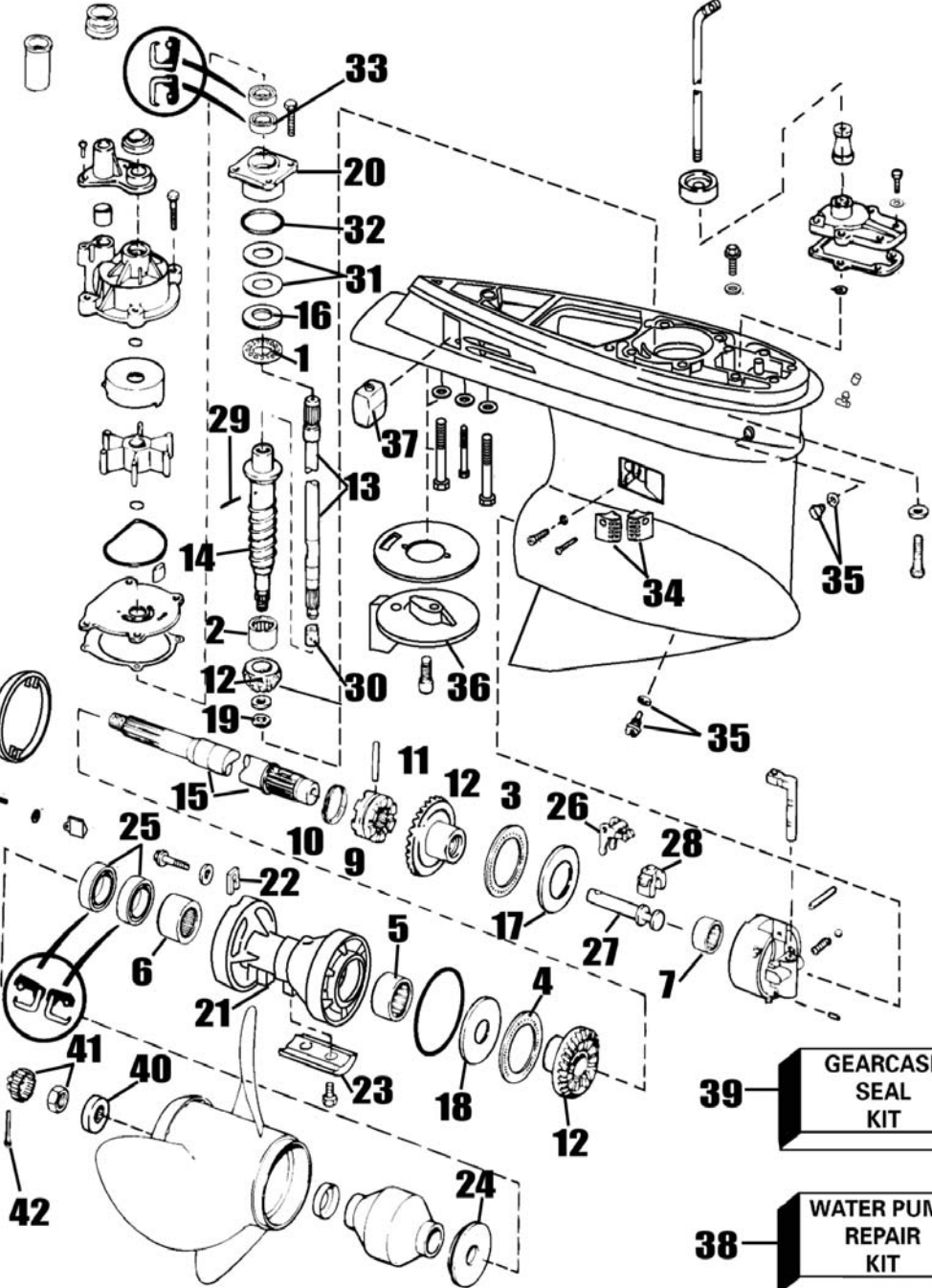

6
6752
Bearing, Rear Carrier
X-ref # 436752
Retail: \$15.59 D7L80R



7
2754
Bearing, Fwd Shift Housing
X-ref # 389039
Retail: \$71.40 D35L70R



7
9455
Shift Housing w/Bearing
X-ref # 389455
Retail: \$147.99 D88L79R

Chrysler
Force

Honda

Johnson
Evinrude

Mercury

Suzuki

Tohatsu

Yamaha



9
2734
Clutch Dog
X-ref # 337774
Retail: \$114.26 D68L56R



10
2787
Spring, Clutch Dog
X-ref # 324369
Retail: \$3.97 D2L38R



1
448
Cross Pin, Clutch Dog
X-ref # 313448
Retail: \$6.39 D3L15R



12
2216
Gear Set 12:27, Complete
X-ref # 435123
Retail: \$547.60 D328L56R



13
2865
Driveshaft, Upper 20"
1995-2003 60°
X-ref # 436234, 5000615
Retail: \$248.55 D177L44R

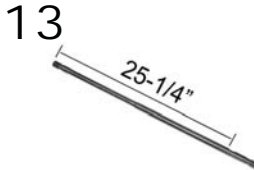

13
2866
Driveshaft, Upper 25"
1995-2003 60°
X-ref # 436235, 5000624
Retail: \$366.99 D220L00R

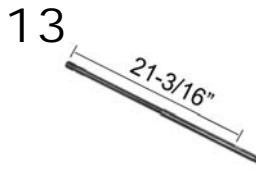

13
2860
Driveshaft, Upper 20"
1992-2003 90° Looper
X-ref # 5000614, 5000671
Retail: \$407.99 D245L00R

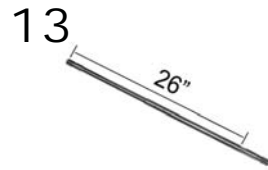

13
2862
Driveshaft, Upper 25"
1992-2003 90° Looper
X-ref # 5000623, 5000672
Retail: \$339.94 D208L08R



14
2931
Driveshaft, Lower
X-ref # 345905
Retail: \$204.74 D122L84R



15
2936
Propshaft
X-ref # 435022, 5004765
Retail: \$309.50 D185L70R



16
2792
Thrust Washer Driveshaft
X-ref # 327656
Retail: \$16.85 D10L11R



17
2793
Thrust Washer Forward
X-ref # 327669
Retail: \$39.99 D23L99R



18
2789
Thrust Washer Reverse Gear
X-ref # 314731
Retail: \$6.79 D4L42R



19 Torque to 70-80 ft lbs
31-4730
Nut, Pinion PRO
X-ref # 314730
Retail: \$4.99 D2L50R



20
9476
Bearing Housing, Driveshaft
X-ref # 439476
Retail: \$89.99 D53L99R



21
363
Carrier Propshaft Bearing
X-ref # 434400
Retail: \$238.07 D142L84R



22
1343P
Retainer Tab, Bearing Carrier
X-ref # 333957
Retail: \$27.36 D16L42R



23
6095
Anode, Bearing Carrier Zinc
X-ref # 431708
Retail: \$10.00 D7L00R



24
1286
Thrust Washer, Propeller
X-ref # 333592
Retail: \$41.27 D24L76R



25
239
Seal, Oil Propshaft
X-ref # 334950
Retail: \$9.38 D6L23R

Gearcase Breakdowns

V4 60° / Looper Big Foot 90-140hp 85-03



Chrysler
Force

Honda

Johnson
Evinrude

Mercury

Suzuki

Tohatsu

Yamaha



26
2938
Lever, Lower Unit
X-ref # 322938
Retail: \$35.62 D21L37R



27
7710
Shifter Shaft Brg Hsg
X-ref # 322941
Retail: \$128.21 D76L93R



28
4163
Cradle, Shift
X-ref # 334163
Retail: \$15.97 D9L58R



29
538
Pin, Driveshaft
X-ref # 311538
Retail: \$3.35 D2L01R



30
504
Retainer, Driveshaft
X-ref # 338504
Retail: \$3.69 D2L21R



31
2229P
Shim Driveshaft .003
X-ref # 323362
Retail: \$2.29 D1L15R



31
345
Shim Kit .003 .004 .005
X-ref # 323361
Retail: \$11.73 D7L18R

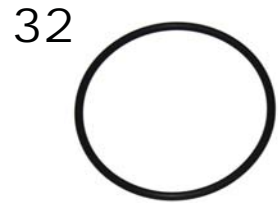

32
354731
O-Ring, Driveshaft Bearing
X-ref # 354731,314728
Retail: \$1.69 DL85R



33
026
Oil Seal, Driveshaft
X-ref # 329923
Retail: \$8.69 D4L35R



34
7778
Screen, Water Intake 2 Require
X-ref # 337778
Retail: \$17.22 D10L33R



35
02593
Screw, Flat Blade Drain
X-ref # 318544
Retail: \$13.64 D7L43R



35
0957
Gasket, Drain Screw 10 Pack
X-ref # 311598
Retail: \$5.99 D4L24R



36
338742
Trim Tab-STD
X-ref # 338742
Retail: \$50.98 D38L07R



37
6024
Anode, Block Gearcase
X-ref # 436745
Retail: \$7.49 D5L25R



38
5929
Water Pump Kit w/Housing
X-ref # 435929,5001595
Retail: \$61.49 D41L51R



39
2623
Seal Kit, Lower Gearcase
X-ref # 5006373
Retail: \$81.49 D40L75R

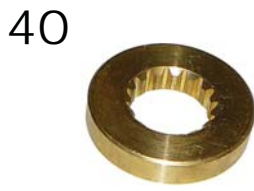

40
0574
Spacer, Prop Nut
X-ref # 320570
Retail: \$16.29 D8L96R



41
18-3715
Prop Nut Kit
X-ref # 398042
Retail: \$24.16 13L34



41
2939-1
Prop Nut & Spacer Kit
X-ref # 175266, 398042
Retail: \$29.00 D17L40R



42
0573
Cotter Pin, Prop Nut 5pk
X-ref # 309955
Retail: \$7.68 D2L36R

M.E.D.S.
MARINE ENGINE DIAGNOSTIC SYSTEM

**BUNDLE
OPTIONS**

**Helping Independent
Technicians Generate
More Repair Revenue!**



To Learn more about M.E.D.S. & View
the Engines M.E.D.S. Supports,
Visit www.cdielelectronics.com
and Check Out the
M.E.D.S. Diagnostic Software Tab at
the Top of the Page!

M.E.D.S. Bundle Options		
Name	Part Number	Includes
Basic Bundle	531-0200T1	Mercury, Yamaha, J/E
Standard Bundle	531-0500T	Merc, Yam, J/E, Suzuki, Honda, MEFI 1-4
Professional Bundle	531-0500T3	Merc, Yam, J/E, Suzuki, Honda, SeaDoo, MEFI 1-4, CANbus



Customer/Technical Support: 1.256.772.3829 • Toll Free: 1.800.467.3371 • cdielelectronics.com



**XT-Series
Alternators**

**For WakeBoat and
Inboard Gas Applications**

**MORE POWER
AT IDLE!**

170A in a Small Case Package
Up to 110A at Idle Speeds
Drop-in Replacement for Underpowered Vessels
Custom High Speed Bearings for Long Life
USCG Title 33, ISO 8846 and SAE J1171 Certified



170A Single
Foot (11Si)
XT-SF-170-IR



170A Vortec
Mount (9Si)
XT-VT-170-IR



SCAN ME



www.balmar.net • Customer Service: +1 (360) 435-6100 x1 • Technical Support: +1(360) 435-6100 x3



Gearcase Breakdowns

V6 150-250hp 1979-04



Chrysler
Force

Honda

Johnson
Evinrude

Mercury

Suzuki

Tohatsu

Yamaha



1
2773
Bearing, Thrust Driveshaft
X-ref # 387656
Retail: \$34.99 D20L99R



2
817
Bearing, Pinion
X-ref # 387817
Retail: \$40.39 D24L03R



3
2774
Bearing, Thrust Forward
X-ref # 389042
Retail: \$49.99 D29L99R



4
2771
Bearing, Thrust Reverse
X-ref # 382408
Retail: \$7.46 D3L73R



5
2752
Bearing Reverse Gear
X-ref # 382407
Retail: \$22.99 D11L50R

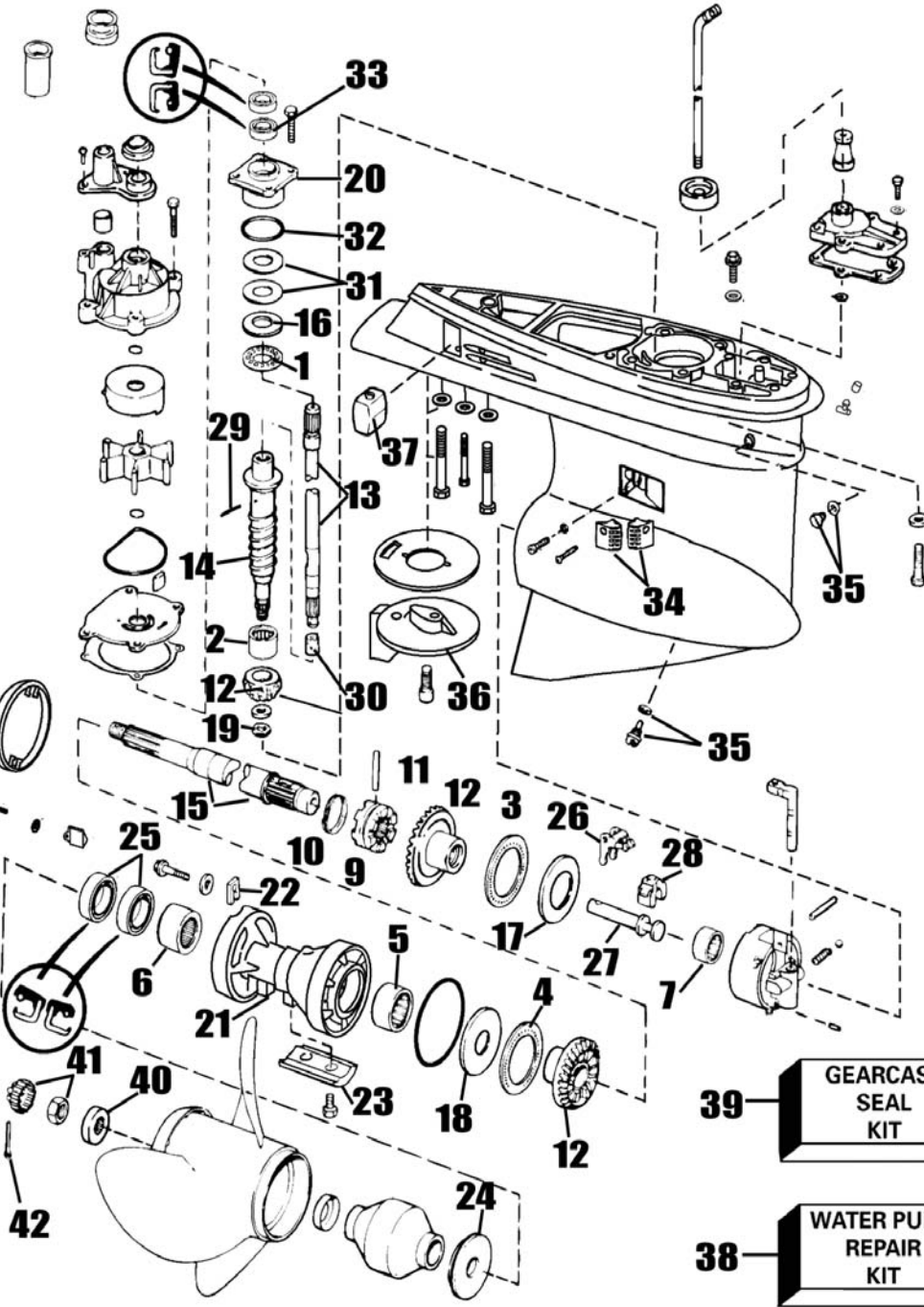

6
6752
Bearing, Rear Carrier
X-ref # 436752
Retail: \$15.59 D7L80R



7
2754
Bearing, Fwd Shift Housing
X-ref # 389039
Retail: \$71.40 D35L70R



7
9455
Shift Housing w/Bearing
X-ref # 389455
Retail: \$147.99 D88L79R

39 GEARCASE SEAL KIT

38 WATER PUMP REPAIR KIT

Chrysler
Force

Honda

Johnson
Evinrude

Mercury

Suzuki

Tohatsu

Yamaha



9
2734
Clutch Dog
X-ref # 337774
Retail: \$114.26 D68L56R



10
2787
Spring, Clutch Dog
X-ref # 324369
Retail: \$3.97 D2L38R



11
448
Cross Pin, Clutch Dog
X-ref # 313448
Retail: \$6.39 D3L15R



12
2212
Gear Set, Large Hole Reverse
X-ref # 5004938, 336561
Retail: \$476.17 D285L70R

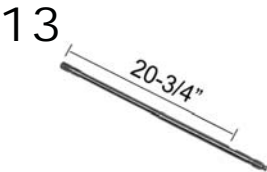

13
2858
Driveshaft, Upper 20"
X-ref # 435760, 5000618
Retail: \$312.36 D189L00R



13
2865
Driveshaft, Upper 20"
X-ref # 436234, 5000615
Retail: \$248.55 D177L44R

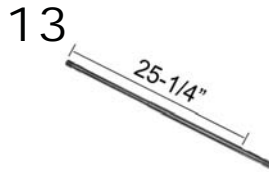

13
2866
Driveshaft, Upper 25"
X-ref # 436235, 5000624
Retail: \$366.99 D220L00R

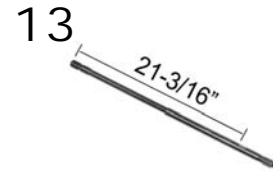

13
2860
Driveshaft, Upper 20"
X-ref # 5000614, 5000671
Retail: \$407.99 D245L00R

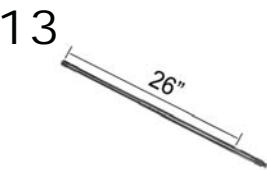

13
2862
Driveshaft, Upper 25"
X-ref # 5000623, 5000672
Retail: \$339.94 D208L08R



14
2931
Driveshaft, Lower
X-ref # 345905
Retail: \$204.74 D122L84R



15
2936
Propshaft
X-ref # 435022, 5004765
Retail: \$309.50 D185L70R



16
2792
Thrust Washer Driveshaft
X-ref # 327656
Retail: \$16.85 D10L11R



17
2793
Thrust Washer Forward
X-ref # 327669
Retail: \$39.99 D23L99R



18
2789
Thrust Washer Reverse Gear
X-ref # 314731
Retail: \$6.79 D4L42R



19 Torque to 70-80 ft lbs
31-4730
Nut, Pinion PRO
X-ref # 314730
Retail: \$4.99 D2L50R



20
9476
Bearing Housing, Driveshaft
X-ref # 439476
Retail: \$89.99 D53L99R



21
363
Carrier Propshaft Bearing
X-ref # 434400
Retail: \$238.07 D142L84R



22
1343P
Retainer Tab, Bearing Carrier
X-ref # 333957
Retail: \$27.36 D16L42R



23
6095
Anode, Bearing Carrier Zinc
X-ref # 431708
Retail: \$10.00 D7L00R



24
1286
Thrust Washer, Propeller
X-ref # 333592
Retail: \$41.27 D24L76R

Gearcase Breakdowns

V6 150-250hp 1979-04



Chrysler
Force

Honda

Johnson
Evinrude

Mercury

Suzuki

Tohatsu

Yamaha



239
Seal, Oil Propshaft
X-ref # 334950
Retail: \$9.38 D6L23R



2938
Lever, Lower Unit
X-ref # 322938
Retail: \$35.62 D21L37R



7710
Shifter Shaft Brg Hsg
X-ref # 322941
Retail: \$128.21 D76L93R



4163
Cradle, Shift
X-ref # 334163
Retail: \$15.97 D9L58R



538
Pin, Driveshaft
X-ref # 311538
Retail: \$3.35 D2L01R



504
Retainer, Driveshaft
X-ref # 338504
Retail: \$3.69 D2L21R



2229P
Shim Driveshaft .003
X-ref # 323362
Retail: \$2.29 D1L15R



345
Shim Kit .003 .004 .005
X-ref # 323361
Retail: \$11.73 D7L18R

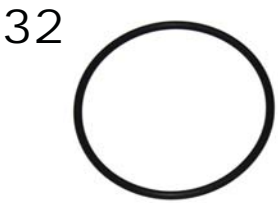

354731
O-Ring, Driveshaft Bearing
X-ref # 354731,314728
Retail: \$1.69 DL85R



026
Oil Seal, Driveshaft
X-ref # 329923
Retail: \$8.69 D4L35R



7778
Screen, Water Intake 2 Require
X-ref # 337778
Retail: \$17.22 D10L33R

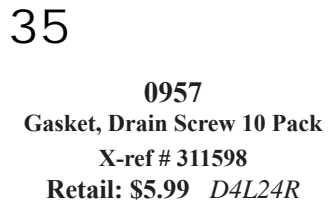

0957
Gasket, Drain Screw 10 Pack
X-ref # 311598
Retail: \$5.99 D4L24R



338742
Trim Tab-STD
X-ref # 338742
Retail: \$50.98 D38L07R



6024
Anode, Block Gearcase
X-ref # 436745
Retail: \$7.49 D5L25R



013
Water Pump Kit w/ Housing
X-ref # 5001594
Retail: \$67.99 D40L79R



5929
Water Pump Kit w/Housing
X-ref # 435929,5001595
Retail: \$61.49 D41L51R



2623
Seal Kit, Lower Gearcase
X-ref # 5006373
Retail: \$81.49 D40L75R

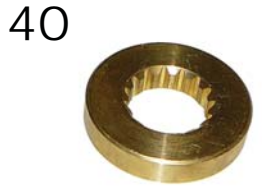

0574
Spacer, Prop Nut
X-ref # 320570
Retail: \$16.29 D8L96R



2939-1
Prop Nut & Spacer Kit
X-ref # 175266, 398042
Retail: \$29.00 D17L40R



0573
Cotter Pin, Prop Nut 5pk
X-ref # 309955
Retail: \$7.68 D2L36R

JOHNSON/EVINRUDE LOWER UNIT GEARS

HP	Year	Model	Forward & Pinion	Reverse Gear	Clutch	Fwd, Pinion & Reverse
25 "D" Model	1989-95	AR	N/A	N/A	2736	2214
20-35 HP (long pinion)	1985-Up		-	-	-	2900 ②
30-35 HP (long pinion)	1984		-	-	-	2900 ②
35 (Big Foot)	1987	AR, AE, AT	Included	Included	2735	2901 ①
40	1984-88		Included	Included	2735	2901 ①
40	1989-97		N/A	N/A	2736	2214
48	1987-88		Included	Included	2735	2901 ①
48	1989-96		N/A	N/A	2736	2214
50	1979-88		Included	Included	2735	2901 ①
50 (2 Cyl)	1989-UP		N/A	N/A	2736	2214
50 (3 Cyl)	1995-97		2902	2907	2732	
55	1979-81	Electric Start	Included	Included	2735	2901 ①
60	1980-85	Electric Start	Included	Included	2735	2901 ①
60-65 and Commercial	1984-97		2902	2907	2732	
70	1975	"E" Model	2902	2907	2732	
70	1976-99	20" Model	2902	2907	2732	
75	1975-88	20" Model	2902	2907	2732	
85	1978-80, 1991-95	ALL	N/A	2908	2733	2213
88	1987-96	ALL	N/A	2908	2733	2213
90	1981-97	Except 28" Models	N/A	2908	2733	2213
③ 90 FFI & 60 ⁰	1995-2000	SPI, PI, VL	N/A I	2908 ③	2733	2213
100	1979-80, 1990-94	ALL	N/A	2908	2733	2213
100 Commercial	1989-90		-	2908	2734	
105 JET	1992	ALL	N/A	-	-	
110 - 112 HP	1986-89	ALL	N/A	2908	2733	2213
115	1978-84, 1990-95	ALL SPL, PL	N/A	2908	2733	2213
115	1978-85, 1990-95	ALL	N/A	2908	2733	2213
③ 115 60 ⁰	1995-2000	SPL, PL, VL	N/A I	2908 ③	2733	2213
120	1986-92	ALL	N/A	2908	2733	2213
120TL	1994		N/A	2908	2733	2213
125	1992		N/A	2908	2733	2213
125 Commercial ESX	1989-90	ALL	N/A	2908	2733	2213
③ 90-140 HP	1995-UP	12:27 Ratio	N/A	2911	2734	9-73550
140	1978-84, 1986-87	ALL	N/A	2908	2733	2213
③ 140 TL, TX	1978-94		N/A	2908	2733	2213
150	1979-90	ALL	N/A	N/A	2734	2212
150 and 150 Commercial	1991-97		N/A	N/A	2734	2212
155 Commercial	1989-90	WTP	N/A	N/A	2734	2212
175	1978		-	N/A	2734	
175	1979-90		N/A	N/A	2734	2212
175-185	1991-97	ALL	N/A	N/A	2734	2212
185	1984-85	ALL	N/A	N/A	2734	2212
200	1979-83, 1991-97	ALL	N/A	N/A	2734	2212
200	1991-97	ALL	N/A	N/A	2734	2212
200	1990-97	ALL	N/A	N/A	2734	2212
220, 225	1986-90	ALL	N/A	N/A	2734	2212
225	1988-90	ALL	N/A	N/A	2734	2212
225	1991-97	ALL	N/A	N/A	2734	2212
235	1979-85	ALL	N/A	N/A	2734	2212
① Includes Forward, Reverse and Pinion			③ For models with big case & 12:27 gear ratio			
② Long Pinion, 3 dog clutch			order # 2910 for fwd/pin & 2911 for reverse			
SEA DRIVE GEAR SETS						
1.6	1983-90	ALL	N/A	2908	2734	2213
1.8	1987	ALL	N/A	2908	2734	2213
2.0	1988-90	ALL	-	-	2734	
2.6	1986	ALL	-	N/A	2734	
2.5 / 2.6 V-6	1983-85	ALL	-	-	2734	
2.7	1987	ALL	N/A	N/A	2734	2212
3.0	1989-90	ALL	N/A	N/A	2734	2212
3.0	1988	ALL	-	N/A	2734	
4.0	1989-90	ALL	-	-	2734	

① Includes Forward, Reverse and Pinion
② Long Pinion, 3 dog clutch

③ For models with big case & 12:27 gear ratio
order # 2910 for fwd/pin & 2911 for reverse

Johnson / Evinrude
Gears & Gearsets



Chrysler
Force

Honda

Johnson
Evinrude

Mercury

Suzuki

Tohatsu

Yamaha



318991P
Screen, Water Intake
Johnson/Evinrude 9.9 / 15HP
1974-1992
Cross Ref #:
0318991,
\$12.63 D8L83R



1123
Screen, Water Intake
Johnson/Evinrude 135-300 78-99
OMC Stringer/Cobra
Cross Ref #:
321123, 321123
\$11.10 D7L76R



22363
Screw, Water Screen
Johnson/Evinrude 90-300hp
Cross Ref #:
337061, 337061
\$3.40 D2L04R



3466
Screen, Water Intake
Johnson/Evinrude 85-140 78-98
String/Cobra4cylw/1.1251978-87
Cross Ref #:
323466, 314996, 323466
\$13.08 D9L18R



4175
Screen, Water Intake
Johnson/Evinrude 40-75hp
Cross Ref #:
314175, 314175
\$12.11 D8L06R



7778
Screen, Water Intake 2 Require
Johnson/Evinrude 90-250hp
1993-2001
Cross Ref #:
337778, 21885, 337778
\$17.22 D10L33R



2900
Gear Set
J/E 25-35hp 1984-Later
15HP 2010-Up / 20HP 1985-98
Cross Ref #:
328313, 18-1293, 327020, 327655
392475
\$642.83 D385L70R



2901
Gear Set, Fwd/Pin/Rev
Johnson/Evinrude 40-50 2cyl
1984-1988
Cross Ref #:
433570, 18-2289, 22681, 390803,
397128, 433570
\$595.21 D357L13R



2214
Gear Set
Johnson/Evinrude 40-50hp
1996 & Up
Cross Ref #:
397627, 332489, 18-2315, 397627
397627
\$452.36 D271L41R



**Picture
Coming Soon**

22589
Gear Set
Johnson/Evinrude 40-60HP 2 Cyl
E-TEC 2004-2012
Cross Ref #:
318353,
\$585.99 D419L00R



**Picture
Coming Soon**

2214S
Gear Set
Johnson/Evinrude 40-50hp
1996 & Up
Cross Ref #:
397627, 332489,
\$456.88 D295L77R



2213
Gear Set, Small Case
Johnson/Evinrude 85-140hp V4
Ratio, 13:26
Cross Ref #:
436746, 18-2221, 398035, 434063,
436746
\$452.36 D271L41R

Chrysler
Force

Honda

Johnson
Evinrude

Mercury

Suzuki

Tohatsu

Yamaha



18-2218
Gear Set, Forward & Pinion
Johnson/Evinrude V4 85-140 78-98
V4 75-115 1995-03/OMC w/1.125"
Cross Ref #:
436746, 398035, 434063, 436746,
9-73561
\$738.49 D430L80R



2212
Gear Set, Large Hole Reverse
Johnson/Evinrude 150-225hp V6
OMC Stringer w/ 1 1/4" Prop
Cross Ref #:
5004938, 336561, 434026, 435020,
5004216, 5004938, 987010
\$476.17 D285L70R



2215
Gear Set Forward/Pinion/Revers
Johnson/Evinrude
Cross Ref #:
397338, 18-2210
\$380.93 D228L56R



2217
Gear Set, Lower Unit
V4 V6 OMC Magnum Case
Cross Ref #:
5001582, ,,,, 5004991
\$666.64 D399L99R



2216
Gear Set 12:27, Complete
Johnson/Evinrude V4
Fwd/Pin/Rev/Clutch
Cross Ref #:
435123, 22651, 398095, 433841,
435123, 9-73550
\$547.60 D328L56R



2906
Gear, Reverse
Johnson/Evinrude 40-50hp
1989 & Up
Cross Ref #:
332489, 18-2309, 22662, 332489
\$148.69 D96L63R



2907
Gear, Reverse
Johnson/Evinrude 3cyl
Cross Ref #:
318304, 22672, 318304
\$99.49 D64L65R



2911
Gear, Reverse 12:27
Johnson/Evinrude V4
Cross Ref #:
336574, 22653, 336574
\$236.96 D118L25R



4940
Gear Reverse LH OEM
Johnson/Evinrude Counter
Cross Ref #:
431703, 334167, 431703
\$556.75 D487L75R



2735
Clutch Dog
Johnson/Evinrude 40-50hp
Cross Ref #:
319895, 18-2287, 22683, 319895
\$114.26 D68L56R



2736
Clutch Dog
Johnson/Evinrude 40-50hp 2cyl
Cross Ref #:
332491, 18-2308, 22663, 332491,
9-73514
\$91.41 D54L85R



2732
Clutch Dog
Johnson/Evinrude 50-70hp
Cross Ref #:
318303, 18-2209, 22673, 318303,
9-73504
\$95.21 D57L13R

Johnson / Evinrude Gears & Gearsets



Chrysler
Force

Honda

Johnson
Evinrude

Mercury

Suzuki

Tohatsu

Yamaha



2733
Clutch Dog
Johnson/Evinrude 85-140hp
OMCString/ w 1.125" 1978-1985
Cross Ref #:
323664, 18-2220, 22633, 320630
323664, 341517
\$105.69 D63L41R



2734
Clutch Dog
Johnson/Evinrude 90-300hp
OMCStringer w/1 3/16 1982-1986
Cross Ref #:
33774, 18-2216, 22625, 334516, 334516, 336562, 336562,
337772, 337772, 337774, 337774, 777491, 777491, 7990004,
7990004, 802525, 802526, 802529, 802529A1, 802529A2
802532, 802533, 802533A1, 802533A2, 802536
\$114.26 D68L56R



2398
Spring, Clutch Dog
Johnson/Evinrude 40-75hp
Cross Ref #:
320311, 11501, 18-2398, 320311
\$3.97 D2L38R



2787
Spring, Clutch Dog
Johnson/Evinrude 85-140hp
OMC Stringer/Cobra All Models
Cross Ref #:
324369, 11052, 18-2399, 313454,
324369
\$3.97 D2L38R



31-3339
Nut, Pinion
Johnson/Evinrude 40-70hp
2 & 3 cyls
Cross Ref #:
313339, 313339
\$3.60 D2L16R



31-4730
Torque to 70-80 ft lbs
Nut, Pinion PRO
J/E85-300, Merc40-300VeradoL4L6
Cobra4cylV6V8, MCAIphal&GenII
Cross Ref #:
314730, 11192, 18-3719, 314730
\$4.99 D2L50R



310
Cross Pin, Clutch Dog
Johnson/Evinrude 40-75hp
Cross Ref #:
320310, 21133, 320310
\$3.05 D1L83R



448
Cross Pin, Clutch Dog
Johnson/Evinrude 40-300hp
OMC Cobra All Models 1986-
1993
Cross Ref #:
313448, 18-1714, 231135, 313448
\$6.39 D3L15R



2788
Thrust Washer, Reverse
Johnson/Evinrude 40-300hp
Cross Ref #:
313447, 18-0193, 21641, 313447
\$15.49 D12L77R



2789
Thrust Washer Reverse Gear
Johnson/Evinrude 85-235hp
OMC Stringer/Cobra All Models
Cross Ref #:
314731, 18-0195, 21642, 314731,
878658
\$6.79 D4L42R



2791
Thrust Washer Forward
Johnson/Evinrude 40-140hp
OMC String/Cobra w/1.1.25Shaft
Cross Ref #:
324766, 18-0198, 21644, 324766
\$39.99 D20L00R



2793
Thrust Washer Forward
Johnson/Evinrude 90-250hp
OMCString/Cobraw/1 3/16&1
1/4"
Cross Ref #:
327669, 18-0199, 21646
\$39.99 D23L99R

Chrysler
Force

Honda

Johnson
Evinrude

Mercury

Suzuki

Tohatsu

Yamaha



2794
Thrust Washer, Reverse
Johnson/Evinrude 40-50hp

Cross Ref #:
332514, 18-0196, 21647, 332514
\$9.86 D4L93R



2795
Thrust Washer, Forward
Johnson/Evinrude 40-50hp

Cross Ref #:
333725, 18-0197, 21648, 333725
\$37.67 D22L60R



2756
Bearing, Forward Gear Outer
Johnson/Evinrude 40-50hp

Cross Ref #:
432264, 18-1369, 22940, 432264
\$17.16 D10L29R



1926
Bearing, Fwd Propshaft Carrier
Johnson/Evinrude 120-300hp LH
Counter Rotation

Cross Ref #:
431926,
\$36.00 D30L65R



2126
Bearing Rear Carrier Propshaft
Johnson/Evinrude 100-300hp
OMC Stringer/Cobra w/ 13/16"

Cross Ref #:
387247, 31-30956T, 11410, 18-1158,
31-30956, 387247
\$13.99 D7L69R



2516
Bearing, Driveshaft Brg Housing
Johnson/Evinrude 40-50hp 92-01
Bearing for #435274 housing

Cross Ref #:
435274,
\$12.17 D10L25R



817
Bearing, Pinion
Johnson/Evinrude
OMC String/Cobraw/1 3/16 & 1/4"

Cross Ref #:
387817, 18-1117, 21610, 387817,
5007751
\$40.39 D24L03R



21511
Bearing, Top Cover
MC I R/MR/Alpha I , Gen II
w/1.78" Dia. Cup 1967-Up

Cross Ref #:
32575T1, 18-1179, 18-1179, 32575A1,
32575T1, 385175, 9-75106
\$14.62 D8L77R



2225P
Shim .004 Driveshaft
Johnson/Evinrude 40-75hp
Mercury

Cross Ref #:
320167, 18-2225, 23540, 320167,
777620, 878782
\$2.99 D1L50R



2229P
Shim Driveshaft .003
Johnson/Evinrude 85-300hp
OMC Stringer/Cobra All Models

Cross Ref #:
323362, 18-2229, 18-2229, 23590,
323362, 777609, 878786
\$2.29 D1L15R



2231P
Shim Driveshaft .005
Johnson/Evinrude 85-300hp
OMC Stringer/Cobra All Models

Cross Ref #:
314745, 18-2231, 18-2231, 23510,
23510, 314745, 314745, 878788
\$5.49 D2L75R



3361P
Shim Driveshaft .004
Johnson/Evinrude 85-300hp
OMC Stringer/Cobra All Models

Cross Ref #:
323361, ,,,,,,
\$5.39 D2L70R

Evinrude / Johnson PROP SHAFTS & DRIVE SHAFTS

HP	Year	Prop Shaft	Drive Shaft	Drive Shaft	Drive Shaft
			20"	25"	Lower
25D	1989-95	2934	-	-	-
2 Cyl E-Tec	-	439153*	JE-534	-	-
35①	1987	2746	-	-	-
40	1984-88	2746	-	-	-
40①	1988	-	-	-	-
40	1989-97	2934	3306	-	-
48	1987-88	2746	-	-	-
48	1989-96	2934	3306	-	-
50	1975	2746	-	-	-
50 - 2 Cyl Models	1989-97	2934	3306	-	-
50 - 3 Cyl Models	1995-97	2935	-	-	-
55①	1976-81	2746	-	-	-
60 - 2 Cyl Models	1980-85	2746	-	-	-
60②- 3 Cyl Models	1986-88	2935	7813	-	-
60 - 15" Models - 3 Cyl Models	1986-87	2746	-	-	-
60 - 3 Cyl Models	1989-97	2935	-	-	-
65 Commercial	1984-97	2935	-	-	-
70 - 20" Models	1977-88	2935	7813	-	-
70 - 15" Models	1979-85	2746	-	-	-
70	1989-97	2935	-	-	-
75 - 15" Models	1975-87	2746	-	-	-
75②	1977-88	18-2252	-	-	-
85	1977-80	18-2252	-	-	-
85TTL	1991	18-2252	2858	2859	2933 ②
85TTL	1992-95	18-2252	2860	-	2933 ②
88	1987-90	18-2252	2858	2862	2933 ②
88	1991	18-2252	2858	-	2933 ②
88	1992-96	18-2252	2860	2862	2933 ②
90	1981-91	18-2252	2858	2859	2933 ②
90	1992-97	18-2252	2860	2862	2933 ②
90 - 20" 60o V Models 150	1995-Up	6834	2865	-	6004 ②
90 - 25" 60o V Models	1995-96	2936	-	2966	2931 ③
90 25" Models	1997	18-2252	2860	2862	2933 ②
100	1979-80	18-2252	2858	2859	2933 ②
100	1991	18-2252	2858	2859	2933 ②
100	1992-94	18-2252	2860	2862	2933 ②
100 Commercial	1989-90	18-2252	-	-	-
100 Commercial	1991	2936	2858	2859	2931 ③
100 Commercial	1992-97	2936	2860	2862	2931 ③

① AR, AE, AT, Electric Start Models Only

② 2933 and 6004 have a 6 spline pinion.

③ 2931 and 2932 have a 19 spline pinion



Evinrude / Johnson PROP SHAFTS & DRIVE SHAFTS

HP	Year	Prop Shaft	Drive Shaft		
			20"	25"	Lower
110	1986-89	18-2252	2858	2859	2933 ②
112	1994-96	18-2252	2860	2862	2933 ②
115	1977-91	18-2252	2858	2859	2933 ②
115	1992-97	18-2252	2860	2862	2933 ②
115 - 20" 60o V Models	1995-96	6834	2865	-	6004 ②
115 - 25" 60o V Models	1995-96	2936	-	2866	2931 ③
115 25" Models	1997	18-2252	2860	2862	2933 ②
120	1986-92	18-2252	2858	-	-
120	1991-92	18-2252	2858	2859	2933 ②
120 F Suffix Only	1993	2936	-	2862	2931 ③
120TL	1994	18-2252	2860	2862	2933 ②
120TX	1994	2936	-	2862	2931 ③
125 Commercial ESX Models	1989-90	18-2252	-	-	-
125 Commercial	1991-95	2936	2860	2862	2931 ③
125	1992-93	18-2252	2858	2859	2933 ②
125 F Suffix Only	1993	2936	-	2862	2931 ③
125	1994	18-2252	2860	2862	2933 ②
130	1995-97	2936	2860	2862	2931 ③
140	1977-84	18-2252	2858	2859	2933 ②
140	1986-88	18-2252	2858	2859	2931 ③
140TL	1989-90	18-2252	-	-	-
140TX	1990-91	2936	2858	2859	2931 ③
140TL	1991-94	18-2252	2860	2862	2933 ②
140TX	1992-94	2936	-	2862	2931 ③
150 25" Models	1990-Down	18-2187	2858	2859	2931 ③
150	1991	2936	2858	2859	2931 ③
150 60°	1992-UP	2936	2865	2866	2931 ③
150 Commercial	1993-95	2936	2865	2866	2931 ③
155 Commercial	1990	-	-	-	2932 25"
155 Commercial WTP Models Onl	1990	18-2187	2858	2859	2931 25"
155 Commercial	1991	2936	2858	2859	2931 ③
155 Commercial	1992	2936	2860	2862	2931 ③
175	1990	18-2187	-	2859	2931 25"
175	1991	2936	2858	2859	2931 ③
175 60°	1992-UP	2936	2865	2866	2931 ③
185	1990	18-2187	-	2859	2931 25"
185	1991	2936	2858	2859	2931 ③
185 / 200 / 225	1992-UP	2936	2860	2862	2931 ③
200	1990	18-2187	-	2859	2931 25"
250	1991-97	2936	-	-	2932 ③
300	1990	-	-	-	2932 25"
300	1991-95	2936	-	-	2932 25"

① AR, AE, AT, Electric Start Models Only

② 2933 and 6004 have a 6 spline pinion.

③ 2931 and 2932 have a 19 spline pinion

Chrysler
Force

Honda

Johnson
Evinrude

Mercury

Suzuki

Tohatsu

Yamaha

Johnson / Evinrude Prop & Driveshafts



Chrysler
Force

Honda

Johnson
Evinrude

Mercury

Suzuki

Tohatsu

Yamaha

14 Spline



3306
Driveshaft 14 Spline, 20"
Johnson/Evinrude 40-50hp 2cyl
1989-1992
Cross Ref #:
433067, 18-1721, 433067
\$464.26 D278L56R

JE-534
Drive Shaft, 20"
Johnson Evinrude 2 cyl. E-TEC
Cross Ref #:
5005342,
\$404.00 D252L50R



17 Spline



8399
Driveshaft, 17 Spline, 20"
Johnson/Evinrude 40-50hp
1993-2005
Cross Ref #:
438399, 18-1722, 435269, 438399
\$480.93 D288L55R

7376
Driveshaft, Fine Spline 20"
Johnson/Evinrude 40-70hp
1995-2001
Cross Ref #:
437376, 432960, 436763, 437376
\$470.01 D335L65R



2933
Driveshaft, Lower
Johnson/Evinrude 88-140hp
1991-1996
Cross Ref #:
335722,346006, 18-2277, 22409
335722, 346006
\$238.07 D142L84R



2858
Driveshaft, Upper 20"
Johnson/Evinrude 88-225hp
335900
Cross Ref #:
435760, 5000618, 18-2325, 22431,
335900, 435760, 5000618
\$312.36 D189L00R



2859
Driveshaft, Upper 25"
Johnson/Evinrude 88-225hp
335678
Cross Ref #:
435761, 5000626, 18-2328, 22432
435761, 5000626
\$343.74 D209L00R

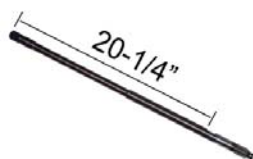

2865
Driveshaft, Upper 20"
Johnson/Evinrude 90-175hp 60°
1992-1998
Cross Ref #:
436234, 5000615, 18-2327, 22435, 338022,
338573, 435768, 436234, 436234, 5000615
\$248.55 D177L44R

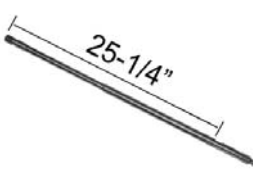

2866
Driveshaft, Upper 25"
Johnson/Evinrude 90-175hp 60°
V4 V6 135hp FFI
Cross Ref #:
436235, 5000624, 18-2330, 22436, 338023
338574, 342250, 435769, 436235, 5000624
\$366.99 D220L00R



2860
Driveshaft, Upper 20"
Johnson/Evinrude 200-250hp
436232
Cross Ref #:
5000614, 5000671, 18-2326, 22433, 337058,
338556, 435765, 436232, 5000614, 5007671
\$407.99 D245L00R

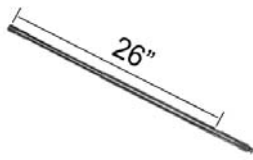

2862
Driveshaft, Upper 25"
Johnson/Evinrude 200-250hp
436233
Cross Ref #:
5000623, 5000672, 18-2329, 22434, 337059
338557, 435766, 436233, 5000623, 5007672
\$339.94 D208L08R



2932
Driveshaft, Lower
Johnson/Evinrude 250-300hp V8
1990-1998
Cross Ref #:
335679, 18-2279, 22408, 335679,
346005, 878797
\$238.07 D142L84R

Chrysler
Force

Honda

Johnson
Evinrude

Mercury

Suzuki

Tohatsu

Yamaha



7371
Driveshaft, Lower
Johnson Evinrude "M" Type

Cross Ref #:
347371, 22403, 347371, 356900

\$210.09 *D173L79R*



DH38
Holder, Driveshaft
Johnson/Evinrude V4 V6 V8
2pc

Cross Ref #:
,

\$39.95 *D25L45R*



11398
Bearing Carrier, Prop w/Seals
Johnson/Evinrude 90-115hp
1995 & Up

Cross Ref #:
436832, 11398, 436832, 5000440

\$229.89 *D189L65R*



1416
Bearing, Lower Unit
Johnson/Evinrude 40-75hp

Cross Ref #:
386766, 386766

\$15.22 *D9L13R*



2752
Bearing Reverse Gear
Johnson/Evinrude 40-175hp
OMC Stringer/Cobra All Models

Cross Ref #:
382407, 18-1351, 22870, 382407

\$22.99 *D11L50R*



4467
Bearing Rear Carrier Propshaft
Johnson/Evinrude 120-225hp
Cobra V6 V8 w/1 1/4"

Cross Ref #:
434467, 22950

\$29.99 *D15L00R*



H1412
Bearing, Pinion & Carrier
Johnson/Evinrude 15-35hp

Cross Ref #:
437288,

\$14.75 *D13L19R*



435274
Cap, Driveshaft Lower
Johnson/Evinrude 40-50hp 2cyl
1989-2006

Cross Ref #:
435274, 432287, 435274

\$100.33 *D60L20R*



108
Bearing, Driveshaft
Johnson/Evinrude 4-35hp

Cross Ref #:
386473,

\$17.19 *D14L29R*



5087
Bearing Housing, Driveshaft
Johnson/Evinrude 40-75hp

Cross Ref #:
385087, 22722, 385087

\$192.35 *D115L41R*



812
Bearing, Upper Driveshaft
Johnson/Evinrude 90-300hp

Cross Ref #:
439476, 338747, 385556, 387245, 394610
394611, 397493, 435675, 437215, 438963
439476

\$17.12 *D10L25R*



GBKIT
Gearcase Bolt Kit
OMC V4-V8

Cross Ref #:
,

\$30.25 *D20L14R*

Johnson / Evinrude
Prop & Driveshafts



Chrysler
Force

Honda

Johnson
Evinrude

Mercury

Suzuki

Tohatsu

Yamaha



18-2187
Propshaft
Johnson/Evinrude 100-235hp '84
String/CobraV6V8 83-91w/1 3/16"
Cross Ref #:
391472,395209, 22414, 391472
395209
\$554.19 D324L08R



2252P
Propshaft
Johnson/Evinrude 88-115hp -'97
OMCStringer/Cobra4cyl w/1.125"
Cross Ref #:
436888, 18-2252, 22416, 387818, 436888,
777508, 802487, 802487A1, 802487A2
\$466.65 D279L99R



2934
Propshaft
Johnson/Evinrude 40-50hp
1989 & UP
Cross Ref #:
397541, 18-2288, 22421, 397541
439138, 439138
\$380.93 D228L56R



**Picture
Coming Soon**

35193
Prop Shaft
Johnson/Evinrude 40-60HP 2 Cyl
E-TEC 2004-2012
Cross Ref #:
439153,
\$334.99 D200L00R



2935
Propshaft
Johnson/Evinrude 50-75hp
1977-1997
Cross Ref #:
387879,439185, 18-2250, 22418
387879, 439185
\$666.23 D399L74R



2936
Propshaft
Johnson/Evinrude 90-250hp
OMC Cobra 92-93 w/11/4"
Cross Ref #:
435022,5004765, 18-2251, 22417,
433017, 435022, 436740, 5004765
\$309.50 D185L70R



6834
Propshaft
Johnson/Evinrude V4 60deg
1995-1999
Cross Ref #:
436834, 18-1725, 436834, 5006310
\$314.07 D234L89R



2939-1
Prop Nut & Spacer Kit
Johnson/Evinrude 90-300hp
OMC String/Cobra w/ 3/4x16 Nut
Cross Ref #:
175266, 398042, 175266, 18-3715, 22200,
320569, 3850984, 398042, 5008966, 802009
\$29.00 D17L40R



3716P
Prop Nut Kit
Johnson/Evinrude 40-140hp
OMCString/Cobraw/ Large Case
Cross Ref #:
175267, 175267, 175267, 18-3716, 22340
777994, 802002, 802002Q1, 9-73952
\$13.10 D7L86R



18-3717
Prop Nut Kit
Johnson/Evinrude 20-35hp
Cross Ref #:
175268, 22350, 9-73951
\$12.09 D5L95R



2939
Prop Nut & Keeper
Johnson/Evinrude
OMC Stringer/Cobra w/1 1/4"
Cross Ref #:
398402, 18-3708-1, 22185
\$9.57 D5L74R



2939-1
Prop Nut & Spacer Kit
Johnson/Evinrude 90-300hp
OMC String/Cobra w/ 3/4x16 Nut
Cross Ref #:
175266, 398042, 175266, 18-3715, 22200,
320569, 3850984, 398042, 5008966, 802009
\$29.00 D17L40R



2939-2
Prop Nut Kit
Johnson/Evinrude 90-300hp
OMC Stringer/Cobra
Cross Ref #:
434153, 22225
\$55.38 D33L23R



6669
Weed Ring, Shooter Prop
Johnson/Evinrude
Cross Ref #:
126669, 126669
\$13.19 D11L22R



0574
Spacer, Prop Nut
Johnson/Evinrude 85-300hp
OMC Stringer/Cobra
Cross Ref #:
320570, 18-4231, 22190, 320570,
332118, 3852163, 802044, 9-73905
\$16.29 D8L96R



0573
Cotter Pin, Prop Nut 5pk
J/E Yamaha 150-300hp
OMC Stringer/Cobra/1/8"X1-1/2"
Cross Ref #:
309955, 09204-03001, 09204-03003, 09204-03004, 18-3735, 18-3741, 22110, 309955, 91401-40025-00, 91401-40028-00, 91401-40030-00, 91490-40025-00, 91490-40030-00
\$7.68 D2L36R



02589
Screw, Fill & Drain
Johnson/Evinrude
OMC Stringer/Cobra
Cross Ref #:
307551, 027283, 18-2387, 22380,
307551, 912625, 982851
\$8.39 D4L99R



02593
Screw, Flat Blade Drain
Johnson/Evinrude V4 V6
OMC Stringer/Cobra
Cross Ref #:
318544, 18-2378, 318544, 912624
\$13.64 D7L43R



0957
Gasket, Drain Screw 10 Pack
Johnson/Evinrude
OMC Stringer/Cobra
Cross Ref #:
311598, 18-2945, 311598, 31170,
9-60101
\$5.99 D4L24R



8331P
Drain Plug Gasket
Suzuki
BRP
Cross Ref #:
09168-10022, 09168-10004, 09168-10004,
09168-10022, 09168-10022, 18-8331, 18-8331,
5030071, 5030071, 9-60202
\$1.75 DL80R



250
O Ring Carrier/Crankshaft
Johnson/Evinrude 150-200hp V6
OMC Stringer/Cobra w/1 1/4"
Cross Ref #:
305123, 18-7142, 305123, 321119
\$0.84 DL53R



432400
Wrench, Spanner Nut
Johnson/Evinrude
Cross Ref #:
432400,
\$54.43 D52L50R



026
Oil Seal, Driveshaft
Johnson/Evinrude 90-300hp
Cross Ref #:
329923, 18-2062, 329923, 358149
\$8.69 D4L35R



027
Seal, Crankshaft/Propshaft
J/E V4 Xflow & Cobra 4cyl V6V8
1.125"ShaftDia 1.624" OD .25"W
Cross Ref #:
330137, 18-2001, 310600, 313398, 317761,
321463, 321668, 330137, 86030
\$6.01 D3L60R

Chrysler
Force

Honda

Johnson
Evinrude

Mercury

Suzuki

Tohatsu

Yamaha

Johnson / Evinrude Prop Seals & Shift Parts



166
O Ring, Shift Shaft
Johnson/Evinrude

Cross Ref #:
318372, 18-7137, 802035
\$1.59 DL79R



238
Oil Seal, Crankshaft/Propshaft
J/E /Mercury/Mercruiser/OMC
1.188" Shaft Dia 1.692 OD.25"W
Cross Ref #:
76868, 18-2002, 30550, 320862, 70019, 73838,

76868, 76868B, 85130
\$10.99 D6L59R



518300
Oil Seal, Driveshaft
Johnson/Evinrude 85-250hp

Cross Ref #:
341280, , 18-8300, 86011, 878966
9-76221
\$12.49 D6L25R



518301
Oil Seal, Propshaft
Johnson/Evinrude 90-250hp
1996-1997

Cross Ref #:
341281,
\$15.99 D8L00R

Shift Components



1055
Spring, Lower Unit
Johnson/Evinrude
OMCString/Cobra w/13/16&1
1/4"

Cross Ref #:
911962, 11055, 911962, 915955
\$1.07 DL64R



21105
Pin, Shift Lever
Johnson/Evinrude 40-140hp
OMCString w/1.125" Shaft

Cross Ref #:
320145, 21105, 320145, 323945
\$5.18 D3L11R



21150
Shift Shaft
Mercury 75-150hp Inlines
Early Crossflows

Cross Ref #:
76062A 1, 18-2168, 21150, 37432
55421A1, 76062A1
\$65.28 D39L17R



7710
Shifter Shaft Brg Hsg
Johnson/Evinrude V4 V6
OMC String/Cobra All 1983-1993

Cross Ref #:
322941, 27710, 322941
\$128.21 D76L93R



1137
Pin, Detent
Johnson/Evinrude
OMCString/Cobraw/1 3/16&1
1/4"

Cross Ref #:
328825, 21137
\$4.32 D2L59R



2491
Detent Ball, Lower Unit
Johnson/Evinrude V4 V6
OMCString/Cobra w/13/16&1 1/4"

Cross Ref #:
160084, 160084, 22491, 3852023,
914063
\$5.05 D3L03R



7720
Detent Arm, Lower Unit
Johnson/Evinrude V4 V6
Cobra

Cross Ref #:
915954, 18-1731, 27720, 322939
323946, 915954
\$68.68 D41L21R



325625
Keeper, Shift Shaft
Johnson/Evinrude 15-35hp

Cross Ref #:
325625, 325625
\$13.99 D11L54R

Chrysler
Force

Honda

Johnson
Evinrude

Mercury

Suzuki

Tohatsu

Yamaha



27741
Shift Lever, Bearing Housing
Johnson/Evinrude 45-140hp
OMCString/Cobra w/ 1.125" Shaft
Cross Ref #:
324037, 27741, 324037
\$18.75 D15L96R



2938
Lever, Lower Unit
Johnson/Evinrude V6
OMCString/Cobra w/ 3/16 & 1/4"
Cross Ref #:
322938, 27740, 322938
\$35.62 D21L37R



4163
Cradle, Shift
Johnson/Evinrude V4 V6
OMC Stringer/Cobra All Models
Cross Ref #:
334163, 18-3766, 27730, 320121,
322900, 334163
\$15.97 D9L58R



27752
Cover & Seal, Shift Rod
Johnson/Evinrude 90-200hp
Cross Ref #:
5006241, ST 93-08504, 388618,
435482, 435674, 5004298, 5006241
\$45.98 D27L59R



975
Gasket, Shift Housing
Johnson/Evinrude 75-250hp
Cross Ref #:
352165, 18-0110, 324670, 33020
\$3.54 D1L56R



920
Gasket, Shift Housing
Johnson/Evinrude 40-75hp
Cross Ref #:
314082, 18-2855, 33420
\$1.99 D1L10R



922
Gasket, Solenoid Cover
Johnson/Evinrude 85-135hp
69-77 V4 Electric Shift
Cross Ref #:
314876, 18-2874, 33450
\$2.69 D1L60R

Johnson / Evinrude Lower Unit Seal Kits



JOHNSON/EVINRUDE GEARCASE SEAL KITS

HP	Year	Cyl	Seal Kit
9.5	1967-73	2	2683
9.9-15	1974-95	2	2656
18	1958-1982	2	2684
20	1958-1982	2	2684
20	1985-92	2	2658
20	1968-78	2	2684
25	1968-1978	2	2684
25	1979-82	2	2685
25	1984	2	2657
25	1985-92	2	2658
25	1990-95	2	2694
25 Commercial, 28	1985-95	2	2657
30,35	1976-95	2	2658
40, 48, 50, 55, 60	1976-88	2	2659
40,48, 50 (2 cyl)	1989-UP	2	2694
40, 50, 60 E-TEC	2004-10	2	2660
40-50hp 4 Stroke	1999-03		18-8337
60-70hp 4 Stroke	-		18-74108
55	1968-69	2	2690
60	1970-71	2	2690
60, 65, 70	1978-92	3	2660
75 20"	1978-91	3	2660
75 (Small Gearcase) 15"	1976-88	3	2659
75 V4	1978-84	V4	2623
85 (Small Prop Shaft)	1969-71	4	2690
85 (Large Prop Shaft)	1971-72	4	2691
85	1973-83	4	2692
85	1991-92	4	2623
88	1985-92	4	2623
90	1973-83	4	2692
90, 115	1985-95	4	2623
100, 125	1971-72	4	2691
100, 110, 115, 135, 140	1973-83	4	2692
100	1984-90	4	2623
100, 125	1991-92	4	2623
110	1985-89	4	2623
115 (Small Prop Shaft)	1969-71	4	2690
115 V4	1973-83	V4	2692
115	1985-95	4	2623
120, 140	1985	4	2623
120, 140	1986-UP	4	2623
140 CX	1992-UP	4	2623
150	1978-UP	6	2623
155	1984-UP	6	2623
175, 235	1977-UP	6	2623
175	1991-UP	6	2623
200, 225	1976-UP	6	2623
225	1991-UP	6	2623
V-6	1985-UP	6	2623
V-8	1985-UP	8	2623
75-250 E-TEC Non SLE Gearca	2004-2012	-	2623
SEA DRIVE			
1.6L & 1.8L		4	2623
2.0L & 4.0L		6	2623



18-2537

Seal, Lower Exhaust
Johnson/Evinrude 40-75hp 3cyl

Cross Ref #:

324937, 313656, 324937, 87601

\$8.99 D5L22R



1602

Seal, Upper Exhaust
Johnson/Evinrude 75-235hp
V4 V6

Cross Ref #:

320936, 18-0540, 320936

\$10.17 D6L13R



1610

Seal, Lower Exhaust
Johnson/Evinrude 75-300 e-tec
V4 V6

Cross Ref #:

320961, 18-8353, 320961

\$7.84 D4L82R



6429

O Ring, Exhaust Adapter
Johnson/Evinrude 175/235hp
Big Bore Crossflow

Cross Ref #:

336429, 323625, 336429

\$20.95 D16L06R

Chrysler
Force

Honda

Johnson
Evinrude

Mercury

Suzuki

Tohatsu

Yamaha



1727
Seal Kit, Lower Gearcase
Johnson/Evinrude 9.5/10hp
Up to 1967 Sierra 18-2682
Cross Ref #:
, 18-2682, 87605
\$50.59 D30L08R



2683
Seal Kit, Lower Gearcase
Johnson/Evinrude 9.5-9.9hp
1969-1973
Cross Ref #:
, 18-2683, 87618
\$35.79 D21L35R



2656
Seal Kit, Lower Gearcase
Johnson/Evinrude 9.9-15hp
Cross Ref #:
396350, 18-2656, 396350, 87602
9-74100
\$43.49 D21L75R



2684
Seal Kit, Lower Gearcase
Johnson/Evinrude 18-20hp
1978 & Below
Cross Ref #:
, 18-2684, 87606, 9-74105
\$23.99 D12L00R



2658
Seal Kit, Lower Gearcase
Johnson/Evinrude 20-35hp
E-Tec 15,25,30 (2010 & Up)
Cross Ref #:
396351, 18-2658, 18-8387, 396351
5007987, 87680, 9-74101
\$53.69 D32L21R



2657
Seal Kit, Lower Gearcase
Johnson/Evinrude 25hp
Cross Ref #:
396352, 18-2657, 396352, 87690
\$50.99 D25L34R



2685
Seal Kit, Lower Gearcase
Johnson/Evinrude 25hp
1982 & Up
Cross Ref #:
, 18-2685, 87619
\$55.29 D33L15R



2694
Seal Kit, Lower Gearcase
Johnson/Evinrude 25-50hp 2cyl
1989-1995
Cross Ref #:
433550, 18-2694, 433550, 87614,
9-74104
\$36.99 D20L34R



2659
Seal Kit, Lower Gearcase
Johnson/Evinrude 35-75hp
Small Case
Cross Ref #:
396355, 18-2659, 396355, 87603
9-74102
\$56.49 D33L89R



18-8337
Seal Kit, Lower Gearcase
Suzuki DF40A/50A/60A
OMC 40/50hp 1999-2003 4 stroke
Cross Ref #:
25700-88L00, 25700-88L00, 25700-
94400, 5031456, 9-74111
\$32.09 D18L98R



2660
Seal Kit, Lower Gearcase
Johnson/Evinrude 40-70hp 3cyl
E-Tec 40-60hp
Cross Ref #:
5000309, 18-2660, 18-8383, 396349, 435765
5000309, 5000614, 5007671, 87601, 9-74103
\$52.99 D31L79R



2690
Seal Kit, Lower Gearcase
Johnson/Evinrude 55-60hp
1968-1971
Cross Ref #:
18-2690, 87609
\$58.99 D35L06R

Johnson / Evinrude Lower Unit Seal Kits



Chrysler
Force



2691
Seal Kit, Lower Gearcase
Johnson/Evinrude 85hp
1971-1972 Large Propshaft
Cross Ref #:
, 18-2691, 87611
\$20.59 D12L09R



2692
Seal Kit, Lower Gearcase
Johnson/Evinrude 85-140hp
1973-1983 V4 Crossflows
Cross Ref #:
, 18-2692
\$49.99 D25L00R

Honda



2623
Seal Kit, Lower Gearcase
Johnson/Evinrude 75-250hp
E-Tec 75-250
Cross Ref #:
5006373, 18-2623, 18-8384, 396353, 396354
434516, 437752, 437753, 438278, 439141
5000411, 5006373, 87600, 9-74106
\$81.49 D40L75R



18-8374
Seal Kit, Lower Gearcase
Suzuki DF140
Johnson 90/115/140hp 4 Stroke
Cross Ref #:
25700-92J00, 25700-92J00,
5033922, 9-74110
\$42.69 D25L33R

Johnson
Evinrude



027
Seal, Crankshaft/Propshaft
J/E V4 Xflow & Cobra 4cyl V6V8
1.125" ShaftDia 1.624" OD .25"W
Cross Ref #:
330137, 18-2001, 310600, 313398, 317761
321463, 321668, 330137, 86030
\$6.01 D3L60R



238
Oil Seal, Crankshaft/Propshaft
J/E /Mercury/Mercruiser/OMC
1.188" Shaft Dia 1.692 OD .25"W
Cross Ref #:
76868, 18-2002, 30550, 320862, 70019, 73838,
76868, 76868B, 85130
\$10.99 D6L59R

Mercury



239
Seal, Oil Propshaft
Johnson/Evinrude V4 V6 91-92
Cobra 4cyl V6 V8 92-93 w/11/4"
Cross Ref #:
334950, 18-8367, 86810, 878954
\$9.38 D6L23R



18-2446
Fill/Drain Kit
Johnson Evinrude
Mercury
Cross Ref #:
,
\$37.69 D22L62R

Suzuki



RS1
Skeg 9 inch
Johnson/Evinrude V6
Yamaha V4 V6
Cross Ref #:
,
\$44.88 D31L43R



RS2
Skeg 10 inch
Outboards 85-140hp
Cross Ref #:
,
\$48.32 D33L84R

Tohatsu



RS3
Skeg 7 inch
Outboards 40-80hp
Cross Ref #:
,
\$44.88 D31L43R



3716P
Prop Nut Kit
Johnson/Evinrude 40-140hp
OMCString/Cobraw/ Large Case
Cross Ref #:
175267, 175267, 175267, 18-3716, 22340,
777994, 802002, 802002Q1, 9-73952
\$13.10 D7L86R

Yamaha



2939-1
Prop Nut & Spacer Kit
Johnson/Evinrude 90-300hp
OMC Stringer/Cobra w/ 3/4x16 Nut
Cross Ref #:
175266, 398042, 175266, 18-3715, 22200
320569, 3850984, 398042, 5008966, 802009
\$29.00 D17L40R



2939
Prop Nut & Keeper
Johnson/Evinrude
OMC Stringer/Cobra w/1 1/4"
Cross Ref #:
398402, 18-3708-1, 22185
\$9.57 D5L74R



2939-1
Prop Nut & Spacer Kit
Johnson/Evinrude 90-300hp
OMC Stringer/Cobra w/ 3/4x16 Nut
Cross Ref #:
175266, 398042, 175266, 18-3715, 22200
320569, 3850984, 398042, 5008966, 802009
\$29.00 D17L40R



2939-2
Prop Nut Kit
Johnson/Evinrude 90-300hp
OMC Stringer/Cobra
Cross Ref #:
434153, 22225
\$55.38 D3L23R



6669
Weed Ring, Shooter Prop
Johnson/Evinrude
Cross Ref #:
126669, 126669
\$13.19 D11L22R



0574
Spacer, Prop Nut
Johnson/Evinrude 85-300hp
OMC Stringer/Cobra
Cross Ref #:
320570, 18-4231, 22190, 320570,
332118, 3852163, 802044, 9-73905
\$16.29 D8L96R



0573
Cotter Pin, Prop Nut 5pk
J/E Yamaha 150-300hp
OMC Stringer/Cobra/1/8"X1-1/2"
Cross Ref #:
309955, 09204-03001, 09204-03003, 09204-03004, 18-3735, 18-
3741, 22110, 309955, 91401-40025-00, 91401-40028-00, 91401-
40030-00, 91490-40025-00, 91490-40030-00
\$7.68 D2L36R



02589
Screw, Fill & Drain
Johnson/Evinrude
OMC Stringer/Cobra
Cross Ref #:
307551, 027283, 18-2387, 22380,
307551, 912625, 982851
\$8.39 D4L99R



02593
Screw, Flat Blade Drain
Johnson/Evinrude V4 V6
OMC Stringer/Cobra
Cross Ref #:
318544, 18-2378, 318544, 912624
\$13.64 D7L43R



0957
Gasket, Drain Screw 10 Pack
Johnson/Evinrude
OMC Stringer/Cobra
Cross Ref #:
311598, 18-2945, 311598, 31170,
9-60101
\$5.99 D4L24R



HPLUBEQT
Lube, Gear, Hi Performance
Quicksilver Quart
Cross Ref #:
92-858064Q01,
\$18.98 D15L75R



HPLUBE8
Lube, Gear, Hi Performance
Quicksilver 8 oz
Cross Ref #:
802851Q02,
\$9.71 D8L06R

Johnson / Evinrude
Misc Lower Unit Parts



Chrysler
Force

Honda

Johnson
Evinrude

Mercury

Suzuki

Tohatsu

Yamaha



TT1
Torque Tab
Outboards 85-200hp

Cross Ref #:
,
\$33.38 D22L13R



338742
Trim Tab-STD
Johnson/Evinrude 90-300
1994-2006
Cross Ref #:
338742, 314022, 316981, 327640,
327810, 338742
\$50.98 D38L07R



338742P
Anode, Trim Tab Zinc
Johnson/Evinrude 90-300
1994-Later
Cross Ref #:
338742,
\$13.68 D9L58R



6017P
Anode, Transom Mount Zinc
Johnson/Evinrude
Mercury
Cross Ref #:
173029, ,,,, 123009, 12730, 173029,
18-6017, 777611, 802192, 802192T
\$5.41 D3L79R



6018P
Anode, Transom Mount Zinc
Johnson/Evinrude
Mercury
Cross Ref #:
327606, , 18-6018, 327606, 802293
802293T
\$8.99 D5L05R



6669P
Anode, Transom Mount
Johnson/Evinrude
Mercury
Cross Ref #:
976669, ,,,, 121191, 18-6020,
802391, 802391T, 900097, 976669
\$12.99 D6L52R



6027P
Anode, Half Moon Zinc
Johnson/Evinrude 48hp / 88-300
Cobra & Mercury
Cross Ref #:
392123, 12733, 12733, 18-6027
392123, 777624, 802473, 802473T
\$21.85 D15L30R



6024
Anode, Block Gearcase
Johnson/Evinrude
OMC Stringer/Cobra 1982-1993
Cross Ref #:
436745, 12776, 18-6024, 392122,
393023, 436745
\$7.49 D5L25R



6025
Anode, Stern Bracket Zinc
Johnson/Evinrude 60-300hp
Cross Ref #:
398331,433458, 12736, 18-6025, 395780
398331, 433458
\$10.70 D7L49R



6095
Anode, Bearing Carrier Zinc
Johnson/Evinrude
OMC Cobra 1986-1993
Cross Ref #:
431708, 12737, 18-6095, 397111,
431708
\$10.00 D7L00R



6105
Anode ,Bar
Suzuki DF60-300hp/BRP 60-225
Tohatsu/Nissan 40-140
Cross Ref #:
55320-94900, 3C7602181, 3C7602182M
5030907, 55320-94900
\$14.84 D10L39R



6115
Anode, Transom Brkt
OMC
40-250hp
Cross Ref #:
433580, 12739, 18-6115, 433580,
5007089
\$16.12 D11L28R

Chrysler
Force

Honda

Johnson
Evinrude

Mercury

Suzuki

Tohatsu

Yamaha

**NOT ACTUAL
PRODUCT**

338635P
Anode, Zinc
Johnson/Evinrude 8/9.9/15hp
1993-2007
Cross Ref #:
338635,
\$3.93 D2L75R

**NOT ACTUAL
PRODUCT**

3922462P
Anode, Zinc
Johnson/Evinrude
40-75hp
Cross Ref #:
392462,
\$26.15 D15L99R

**NOT ACTUAL
PRODUCT**

398873P
Anode, Donut
Johnson/Evinrude 40-50hp
1998-2005
Cross Ref #:
398873,
\$19.32 D14L49R



434029P
Anode, Zinc double plate
Johnson/Evinrude
20-30hp 1991-2005
Cross Ref #:
434029,
\$12.20 D7L49R



55125-95500P
Anode
J/E / Suzuki DT 40-85
DF40/50 99-10 & DF40A/50A/60A
Cross Ref #:
55125-95500, 5031536, 55125-94400, 55125-95200
01J, 55125-95201-01J, 55125-95201-291, 55125
95202, 55125-95202-01J, 55125-95202-01T, 55125
95202-02M, 55125-95202-291, 55125-95300-02M
55125-95301, 55125-95301-02M,
\$13.99 D8L39R



55321-87J10P
Anode, Zinc
Suzuki DF90-DF300 4-Stroke
J/E 2-6HP/ 25-225HP/ Honda
Cross Ref #:
55321-87J01, 12155-ZV5-000, 5031705
55321-87J00, 55321-87J01, 778299
\$4.01 D2L81R



FE800
Fluid Extractor, Manual 7.5L
Universal
Cross Ref #:
\$86.85 D65L63R



HR800
Hose Replacement
Universal for FE800
Cross Ref #:
\$28.27 D19L19R



020305-10
Brass Drain Plug Kit
Universal
Cross Ref #:
\$10.53 D6L32R



020306-10
Stainless Drain Plug Kit
Universal
Cross Ref #:
\$15.99 D12L90R



Chrysler
Force

Honda

Johnson
Evinrude

Mercury

Suzuki

Tohatsu

Yamaha

Rigging &
Shop Supplies

40 / 50 / 60 Hp EFI Four Stroke Engines	
8M0081916	Pro Oil Change Kit
8798	Pro Fuel Filter
18-2430	Gearcase Drain Plug Seal
13121	Pro Thermostat
RA8HC	Pro Spark Plugs
CMM3060KITA	Pro Anode Kit
3214	Pro Water Pump Kit

75-115 HP FourStroke (1.7L) 1B366823-2B094995	
8M0081917	Pro Oil Change Kit
8798	Pro Fuel Filter
18-2430	Gearcase Drain Plug Seal
F8556	Pro Thermostat
ZFR5F	Pro Spark Plugs
CMM75115KITA	Pro Anode Kit
3214	Pro Water Pump Kit

75-115HP FourStroke(2.1L) 2B094996 & Up	
8226	Pro Oil Filter
858045k01	Pro 4-Stroke Oil
8798	Pro Fuel Filter
18-2430	Gearcase Drain Plug Seal
ZFR5F	Pro Spark Plug
CMM75115KITA	Pro Anode Kit
3214	Pro Water Pump Kit

150 HP EFI FourStroke 1B905505 & Above	
77761	Pro Oil Filter
858045k01	Pro 4-Stroke Oil
8798	Pro Fuel Filter
70101	Gearcase Drain Plug Seal
ZFR5F	Pro Spark Plugs
VER6	Pro Anode Kit
3214	Pro Water pump kit

Verado Service Kits

Now Available!

Includes:

- | | |
|--|--|
| <p>Air Filter, Oil Filter, Oil, Fuel Filters, Spark Plugs, Water Pump Kit
 VER100-L4
 Service Kit
 Verado Inline 4 Engines
 Call For Pricing</p> | <p>Air Filter, Oil Filter, Oil, Fuel Filters, Spark Plugs, Water Pump Kit
 VER100-L6
 Service Kit
 Verado Inline 6 Engines
 Call for Pricing</p> |
|--|--|

Verado 100 Hour Service Kits

Now Available!

Includes:

- | | |
|--|--|
| <p>Oil Filter, Oil, Gear Lube, Fuel Filter, & Drain Plug Gaskets
 VERL4-100HR
 100 Hour Kit
 Verado Inline 4 Engines
 Call For Pricing</p> | <p>Oil Filter, Oil, Gear Lube, Fuel Filter, & Drain Plug Gaskets
 VERL6-100HR
 100 Hour Kit
 Verado Inline 6 Engines
 Call for Pricing</p> |
|--|--|



Mercury
Engine Rebuild Parts



Now offers Engine Rebuild Kits!

Kit includes : Complete set of Pistons, Rings, Circlips, wrist pins, Complete gasket set, Complete Seal Kit, Rod Bolts, all engine bearings, & a 6ml tube of Gel Seal (GS1-2)



Chrysler
Force

Honda

Johnson
Evinrude

Mercury

Suzuki

Tohatsu

Yamaha

Rigging &
Shop Supplies

Mercury

Part #					Application	Retail	D
Std	.015	.020	.030	.040			
2611K	2613K	-	2615K	-	Mercury 70-90hp L3 1989-1991 Bottom Guided	\$732.44	D444L12R
2611K4	2613K4	-	2615K4	-	Mercury 100-115hp L4 1989-1991 Bottom Guided	\$967.09	D595L65R
4200K	4215K	-	4230K	-	Mercury 75-90hp L3 1992-93 Top Guided	Call	Call
4200K4	4215K4	-	4230K4	-	Mercury 100-115 L4 1992-93 Top Guided	Call	Call
6200K	6215K	-	6230K	-	Mercury 75-90hp L3 1994-07 Top Guided	\$792.29	D475L99R
6200K4	6215K4	-	6230K4	-	Mercury 100-115 L4 1994-07 Top Guided	\$983.24	D574L75R
2400-1	2415-1	-	2430-1	-	Mercury 2.5L Carb & EFI Head Gasket Bottom Guided	\$1,249.24	D834L57R
2500-1	2515-1	-	2530-1	-	Mercury 2.5L Carb & EFI Head Gasket Top Guided	\$1,231.99	D754L64R
2500-2	2515-2	-	2530-2	-	Mercury 2.5L Carb & EFI O-Ring Heads Top Guided	\$1,231.99	D754L64R
7000-1	7015-1	-	7030-1	-	Mercury 225 Carb 3.0L OD280813-OT325116	\$1,770.27	D1173L73R
7000-2	7015-2	-	7030-2	-	Mercury 225 Carb 3.0L OT325117 & Up	\$1,588.92	D1053L14R
7000-3	7015-3	-	7030-3	-	Mercury 225 EFI 3.0L OG760300-OT325116	\$1,593.19	D1056L46R
7000-4	7015-4	-	7030-4	-	Mercury 225 EFI 3.0L OT325117-OT408999	\$1,429.51	D947L929R
7000-5	7015-5	-	7030-5	-	Mercury 225 EFI 3.0L OT409000-OT598999	\$1,567.81	D1039L11R
7000-6	7015-6	-	7030-6	-	Mercury 225 EFI 3.0L OT599000 & Up	\$1,420.44	D941L93R
7000-7	7015-7	-	7030-7	-	Mercury 250 EFI 3.0L OG129222-OT325116	\$1,593.19	D1056L46R
7000-8	7015-8	-	7030-8	-	Mercury 250 EFI 3.0L OT325117-OT408999	\$1,429.51	D947L92R
7000-9	7015-9	-	7030-9	-	Mercury 250 EFI 3.0L OT409000-OT598999	\$1,410.40	D935L24R
7000-10	7015-10	-	7030-10	-	Mercury 250 EFI 3.0L OT599000 & Up	\$1,420.44	D941L93R
9100-1	9115-1	-	9130-1	-	Mercury 200 DFI 3.0L OG386496-OG589999	\$1,688.71	D1119L35R

Price Shown Includes the Kit Discount!

If you don't see the kit you're looking for, please give us a call and we can create one for you as well as apply the kit discount.

Mercury Engine Rebuild Parts



Mercury / Mariner Piston Application Chart

Model	Cyl	Piston Size	Bore Size	PRO	PRO-V	Pro Rings	Vertex	Wiseco	Wiseco Rings	Wrist Pin Bearings	Rod Bearing
9.9-15 HP 1986-97	2.00	STD .020	2.205 2.225	18-4135	-	-	-	-	-	ⓐ42186	ⓐ42076A1
15 HP 1988-94 B238464-G202749 ①	2	STD. .020 .030	2.562 2.582 2.592	8600	-	-	-	3182PS 3182P2	2562KD 2582KD	ⓐ42186	ⓐ42076A1
15 HP Sea Pro / Marathon 1988-94 ① G044365-G202749	2	.040	2.602	-	-	-	-	3182P4	2602KD		
15 HP Sea Pro / Marathon 1994-2004 Mercosil Block ② G202750-G437999	2	STD. .020 .030 .040	2.562 2.582 2.592 2.602	8500 8530	-	-	-	3183PS 3183P2 N/A 3183P4	2562KD 2582KD - 2602KD	WP83-1	ⓐ42076A1
20 HP 1972-79	2	STD. .015 .020 .030 .040	2.565 2.580 2.585 2.595 2.605	-	-	3903 ③	V4400 V4415 - V4430	3144PS - 3144P2 3144P3 3144P4	2565KD - 2585KD 2595KD 2605KD	WP84	-
20-25 HP 1988-94 D117956-G202749 ①	2	STD. .020	2.562 2.582	8600	-	-	-	3182PS 3182P2	2562KD 2582KD	WP83-1	879
20 HP Jet 1988-94 G044027-G202749 ①	2	.030 .040	2.592 2.602	-	-	-	-	N/A 3182P4	- 2602KD		
20-25 HP 1994-04 20 HP Jet 1994-04 G202750-UP Mercosil Block ②	2	STD. .020 .030 .040	2.562 2.582 2.592 2.602	8500 8530	-	-	-	3183PS 3183P2 N/A 3183P4	2562KD 2582KD - 2602KD	WP83-1	879
25 HP 1984-86 30 HP 1984-86 Mariner only Check Bore Size	2	STD. .020 .030 .040	2.835 2.854 2.874 2.894	-	-	-	-	-	2835KD 2854KD 2874KD 2894KD	WP30	-
30-40 HP 94-2007 30 HP Jet 98-2007	2	STD. .010 .015 .020 .030 .040	2.992 3.002 3.007 3.012 3.022 3.032	7900	7900V	1255	-	3179PS	2992KD	4036-1	514
35 HP 1984-89 40 HP 1972-83 Crossflow High Dome	2	STD. .015 .020 .030 .040	2.875 2.890 2.895 2.905 2.915	9000 9015 9030	9000V 9015V 9030V	3902 3915 3930	-	3109PS - 3109P2 3109P3 3109P4	2875KD - 2895KD 2905KD 2915KD	4036-1 4036-1	596 596

① Requires Re-sleeving to use Wiseco Piston

③ 3903 is 3 rings per pack. For 2 Ring Replacement order 4400R(STD), 4415R(.015), or 4430R(.030)

② Mercosil is a boreable material

③ Special Order Item

Top Guided or Not Top Guided
It's easy to tell by looking at the forging
number on the rod.

Model	Top Guided	Bottom Guided
3 & 4 Cyl	646-81884	638-85321
V-6	644-818141	636-8118

User Tip:

Follow the engine make from the
left to the far right page to find all
your engine rebuild parts.

Chrysler Force
Honda
Johnson Evinrude
Mercury
Suzuki
Tohatsu
Yamaha
Rigging & Shop Supplies

Mercury / Mariner Piston Application Chart

Model	Cyl	Rod Needles	Rod Bolts	Connecting Rod	Upper Main	Lower Main	Center Main	Center Rollers	Crank Seal Kit	Gasket Kit	Head Gasket
9.9-15 HP 1986-97	2.00	-	ⓐ823460	ⓐ8477A2	ⓐ878158	ⓐ41341	Call w/ SN	-	-	-	-
15 HP 1988-94 B238464-G202749 ①	2	-	ⓐ823460	ⓐ8477A2	ⓐ878158	ⓐ41341	ⓐ17794A1	ⓐ42076A1	-	-	-
15 HP Sea Pro / Marathon 1988-94 ① G044365-G202749	2	-	ⓐ823460	ⓐ8477A2	ⓐ878158	ⓐ41341	-	-	-	-	-
15 HP Sea Pro / Marathon 1994-2000 Mercosil Block ② G202750-G437999	2	-	ⓐ823460	ⓐ8477A2	ⓐ878158	ⓐ41341	-	-	-	-	-
20 HP 1972-79	2	4035-25	-	-	205	205	-	-	-	-	-
20-25 HP 1988-94 D117956-G202749 ①	2	-	RB3000	630N	5114	5113	6992	-	-	4375	-
20 HP Jet 1988-94 G044027-G202749 ①	2	-	-	-	-	-	-	-	-	-	-
20-25 HP 1994-04 20 HP Jet 1994-04 G202750-UP Mercosil Block ②	2 2	-	RB3000	630N	5114	5113	6992	-	2019	4375	-
25 HP 1984-86 30 HP 1984-86 Mariner only Check Bore Size	2	-	-	-	-	-	-	-	-	-	-
30-40 HP 94-2007 30 HP Jet 98-2007	2	-	RB3000	640N	889	206	955	-	2020	079	-
35 HP 1984-89	2	4038-16	RB3000	-	-	206	-	-	2016-3	482	-
40 HP 1972-83 Crossflow High Dome		4038-16	RB3000	-	-	206	-	-	2016-3	482	-

- ① Requires Re-sleeving to use Wiseco Piston
- ② Mercosil is a boreable material
- ③ Special Order Item

Important Reminder:
Call us **BEFORE** having your block bored. Although we do stock a lot of pistons, there are occasional backorder situations that could be avoided by checking for availability and boring to an available size.

Low Dome Vs Regular Dome
Mercury's inline motors can use a regular or low dome piston. If you want to increase the reliability of a cylinder, with only a slight loss of power, use a low dome piston. It is okay to use a low dome piston with regular dome pistons.



Mercury / Mariner Piston Application Chart

Model	Cyl	Piston Size	Bore Size	PRO	PRO-V	Pro Rings	Vertex	Wiseco	Wiseco Rings	Wrist Pin Bearings	Rod Bearing
40 HP 1979-90 Mariner only	2	STD .020	2.955 2.975	11631 11636	-	-	-	-	-	-	-
40 HP 1990-97	4	STD	2.565	-	-	3903 ④	V4400	3144PS	2565KD	WP84	-
45 HP 1986-89	4	.015	2.580	-	-	-	V4415	-	-	WP84	-
50 HP 1970-78	4	.020	2.585	-	-	-	-	3144P2	2585KD	WP84	-
50 HP 1979-85 (Classic Inline 4)		.030 .040	2.595 2.605	-	-	-	V4430	3144P3 3144P4	2595KD 2605KD	WP84	-
50 HP 1984-90 Crossflow Low Dome	3	STD .015 .020 .030 .040	2.875 2.890 2.895 2.905 2.915	2300 2315 - 2330 -	2300V 2315V - 2330V -	3902 3915 - 3930 -	- -	3123PS 3123P2 3123P3 3123P4	2875KD 2895KD 2905KD 2915KD	4036-1	596
40 HP 1997-07	3	STD	2.992	7900	7900V	1255	-	3179PS	2992KD	4036-1	514
50 HP 1998-07		.015	3.007	7915	7915V	1255-15	-	-	-	4036-1	514
60 HP 1998-07 Bigfoot	3	.020 .030 .040	3.012 3.022 3.032	- 7930 -	- 7930V -	- 1255-30 -	- -	3179P2 3179P3 3179P4	3012KD 3022KD 3032KD	4036-1	514
50 HP 1991-97 55 HP 1991-97 60 HP 1991-97 Loop Charge	3	STD .015 .020 .030 .040	2.955 2.970 2.975 2.985 2.995	4700 4715 -	4700V 4715V -	4800 4815 -	V4700 V4715 -	3147PS -	2955KD -	4036-1 4036-1 4036-1	514 514 514
60 HP 1984-90 Crossflow Low Dome	3	STD .015 .020 .030 .040	2.875 2.890 2.895 2.905 2.915	2300 2315 -	2300V 2315V -	3902 3915 -	- -	3123PS 3123P2 3123P3 3123P4	2875KD 2895KD 2905KD 2915KD	4036-1	596
65 HP 1973-76	3	STD	2.875	2300	2300V	3902	-	3123PS	2875KD	4036-1	596
70 HP 1977-83 Crossflow Low Dome	3	.015 .020 .030 .040	2.890 2.895 2.905 2.915	2315 -	2315V -	3915 -	- -	- 3123P2 3123P3 3123P4	- 2895KD 2905KD 2915KD	4036-1	596
60 HP 1984-90	3	STD	2.875	9000	9000V	3902	-	3109PS	2875KD	4036-1	596
65 HP 1973-76	3	.015	2.890	9015	9015V	3915	-	-	-	4036-1	596
70 HP 1977-83 Crossflow High Dome	3	.020 .030 .040	2.895 2.905 2.915	- 9030 -	- 9030V -	- 3930 -	- -	3109P2 3109P3 3109P4	2895KD 2905KD 2915KD	4036-1	596
70 HP 1987-89 Loop Charge Bottom Guided	L3	STD .010 .015 .020 .030 .040	3.375 3.385 3.390 3.395 3.405 3.415	2611 -	2611V -	2612 -	- -	3120PS 3120P1	3375KD 3385KD	WP20-1	012-1
				2613 2615	2613V 2615V	2614 2616	- -	- 3120P2 3120P3 3120P4	- 3395KD 3405KD 3415KD		

③ Special Order Item

④ 3903 is 3 rings per pack. For 2 Ring Replacement order 4400R(STD), 4415R(.015), or 4430R(.030)

Top Guided or Not Top Guided
It's easy to tell by looking at the forging
number on the rod.

Model	Top Guided	Bottom Guided
3 & 4 Cyl	646-81884	638-85321
V-6	644-818141	636-8118

User Tip:

Follow the engine make from the left to the far right page to find all your engine rebuild parts.

Chrysler Force
Honda
Johnson Evinrude
Mercury
Suzuki
Tohatsu
Yamaha
Rigging & Shop Supplies

Mercury / Mariner Piston Application Chart

Model	Cyl	Rod Needles	Rod Bolts	Connecting Rod	Upper Main	Lower Main	Center Main	Center Rollers	Crank Seal Kit	Gasket Kit	Head Gasket
40 HP 1979-90 Mariner only	2	-	-	-	-	-	-	-	-	-	-
40 HP 1990-97	4	4035-25	RB3000	632R	206	206	-	4037-56	2016-3	461	-
45 HP 1986-89	4	4035-25	RB3000	632R	206	206	-	4037-56	2016-3	461	-
50 HP 1970-78	4	4035-25	-	-	206	206	-	4035-28	-	-	-
50 HP 1979-85 (Classic Inline 4)		4035-25	-	-	206	206	-	4037-56	-	-	-
50 HP 1984-90 Crossflow Low Dome	3	4038-16	RB3000	632R	207	207	-	4037-56	2016-3	492	-
40 HP 1997-07	3	4039-16	RB3000	640N	889	206	955	-	2016-3	047	-
50 HP 1998-07		4039-16	RB3000	640N	889	206	955	-	2016-3	047	-
60 HP 1998-07 Bigfoot	3	4039-16	RB3000	640N	889	206	955	-	2016-3	047	-
50 HP 1991-97	3	4039-16	RB3000	640N	873	206	881	-	2016-3	047	-
55 HP 1991-97		4039-16	RB3000	640N	873	206	881	-	2016-3	047	-
60 HP 1991-97 Loop Charge		4039-16	RB3000	640N	873	206	881	-	2016-3	047	-
60 HP 1984-90 Crossflow Low Dome	3	4038-16	RB3000	-	207	207	-	4037-56	2016-3	492 (^{'84-87}) Ⓞ43779A87 (^{'88-90})	-
65 HP 1973-76	3	4038-16	-	-	207	207	-	4037-56	2016-3	492	-
70 HP 1977-83 Crossflow Low Dome	3	4038-16	-	-	207	207	-	4037-56	2016-3	492	-
60 HP 1984-90	3	4038-16	-	-	207	207	-	4037-56	2016-3	492	-
65 HP 1973-76	3	4038-16	-	-	207	207	-	4037-56	2016-3	492	-
70 HP 1977-83 Crossflow High Dome	3	4038-16	-	-	207	207	-	4037-56	2016-3	492	-
70 HP 1987-89 Loop Charge Bottom Guided	L3	012	RB9000	638N	430	307	943	2943	2017	004	-

Ⓞ Special Order Item

Important Reminder:
Call us **BEFORE** having your block bored. Although we do stock a lot of pistons, there are occasional backorder situations that could be avoided by checking for availability and boring to an available size.

Low Dome Vs Regular Dome
Mercury's inline motors can use a regular or low dome piston. If you want to increase the reliability of a cylinder, with only a slight loss of power, use a low dome piston. It is okay to use a low dome piston with regular dome pistons.

Mercury Engine Rebuild Parts



Mercury / Mariner Piston Application Chart

Model	Cyl	Piston Size	Bore Size	PRO	PRO-V	Pro Rings	Vertex	Wiseco	Wiseco Rings	Wrist Pin Bearings	Rod Bearing
75 HP 1990-91 Loop Charge Bottom Guided	L3	STD	3.375	2611	2611V	2612	-	3120PS	3375KD	WP42-1	012-1
		.010	3.385	-	-	-	-	3120P1	3385KD		
		.015	3.390	2613	2613V	2614	-	-	-		
		.020	3.395	-	-	-	-	3120P2	3395KD		
		.030	3.405	2615	2615V	2616	-	3120P3	3405KD		
75 HP 1992-93 Loop Charge Top Guided	L3	STD	3.375	4200	-	2612	-	-	3375KD	WP42-1	012-1
		.010	3.385	-	-	-	-	-	3385KD		
		.015	3.390	4215	-	2614	-	-	-		
		.020	3.395	-	-	-	-	-	3395KD		
		.030	3.405	4230	-	2616	-	-	3405KD		
75 HP 1994-07 Loop Charge	L3	STD	3.500	6200	6200V	321	V6200	3162PS	3500KD	WP42-1	012-1
		.010	3.510	-	-	321-10	-	-	-		
		.015	3.515	6215	6215V	321-15	V6215	-	-		
		.020	3.520	-	-	321-20	-	3162P2	3520KD		
		.030	3.530	6230	6230V	321-30	V6230	3162P3	3530KD		
		.040	3.540	-	-	321-40	-	-	-		
75 HP DFI 2004-12 1.5L Optimax SN OT980000 & Up	L3	STD	3.6255	-	-	-	-	3199PS	3625KD	WP70-1	012-1
		.020	3.6455	-	-	-	-	3199P2	3645KD		
		.030	3.6555	-	-	-	-	3199P3	3655KD		
		.040	3.6655	-	-	-	-	3199P4	3665KD		
75 HP 1984-86 80 HP 1978-83 85 HP 1973-77 Crossflow High Dome	4	STD	2.875	9000	9000V	3902	-	3109PS	2875KD	4036-1	596
		.015	2.890	9015	9015V	3915	-	-	-		
		.020	2.895	-	-	-	-	3109P2	2895KD		
		.030	2.905	9030	9030V	3930	-	3109P3	2905KD		
		.040	2.915	-	-	-	-	3109P4	2915KD		
80 HP 1987-89 Loop Charge Bottom Guided	L3	STD	3.375	2611	2611V	2612	-	3120PS	3375KD	WP20-1	012-1
		.010	3.385	-	-	-	-	3120P1	3385KD		
		.015	3.390	2613	2613V	2614	-	-	-		
		.020	3.395	-	-	-	-	3120P2	3395KD		
		.030	3.405	2615	2615V	2616	-	3120P3	3405KD		
90 HP 1978-86 Crossflow High Dome	6	STD	2.875	9000	9000V	3902	-	3109PS	2875KD	4036-1	596
		.015	2.890	9015	9015V	3915	-	-	-		
		.020	2.895	-	-	-	-	3109P2	2895KD		
		.030	2.905	9030	9030V	3930	-	3109P3	2905KD		
		.040	2.915	-	-	-	-	3109P4	2915KD		
90 HP 1987-91 Loop Charge Bottom Guided	L3	STD	3.375	2611	2611V	2612	-	3120PS	3375KD	WP20-1	012-1
		.010	3.385	-	-	-	-	3120P1	3385KD		
		.015	3.390	2613	2613V	2614	-	-	-		
		.020	3.395	-	-	-	-	3120P2	3395KD		
		.030	3.405	2615	2615V	2616	-	3120P3	3405KD		
		.040	3.415	-	-	-	-	3120P4	3415KD		

Ⓢ Special Order Item

Top Guided or Not Top Guided
It's easy to tell by looking at the forging
number on the rod.

Model	Top Guided	Bottom Guided
3 & 4 Cyl	646-81884	638-85321
V-6	644-818141	636-8118

User Tip:
Follow the engine make from the
left to the far right page to find all
your engine rebuild parts.

Chrysler Force
Honda
Johnson Evinrude
Mercury
Suzuki
Tohatsu
Yamaha
Rigging & Shop Supplies



Chrysler
Force

Honda

Johnson
Evinrude

Mercury

Suzuki

Tohatsu

Yamaha

Rigging &
Shop Supplies

Mercury / Mariner Piston Application Chart

Model	Cyl	Rod Needles	Rod Bolts	Connecting Rod	Upper Main	Lower Main	Center Main	Center Rollers	Crank Seal Kit	Gasket Kit	Head Gasket
75 HP 1990-91 Loop Charge Bottom Guided	L3	012	RB9000	646N	430	307	943	2943	2017	004	-
75 HP 1992-93 Loop Charge Top Guided	L3	012	RB9000	646N	430	307	943	2943	2017	004	-
75 HP 1994-07 Loop Charge	L3	012	RB9000	646N	430	307	943	2943	2017	004	-
75 HP DFI 2004-12 1.5L Optimax SN OT980000 & Up	L3 1.5L	012	RB9000	Call w/ SN	853	307	848	-	8796 Upper Seal 4195 Lower Seal	9855	-
75 HP 1984-86	4	4038-16	RB3000	-	206W	206	-	4037-56	2016-3	459	-
80 HP 1978-83		4038-16	RB3000	-	206W	206	-	4037-56	2016-3	459	-
85 HP 1973-77 Crossflow High Dome		4038-16	RB3000	-	206W	206	-	4037-56	2016-3	790	-
80 HP 1987-89 Loop Charge Bottom Guided	L3	012	RB9000	638N	430	307	943	2943	2017	004	-
90 HP 1978-86 Crossflow High Dome	6	4038-16	RB9000	-	206W	206	-	4037-56	2016-3	437	-
90 HP 1987-91 Loop Charge Bottom Guided	L3	012	RB9000	638N	430	307	943	2943	2017	004	-

Ⓢ Special Order Item

Important Reminder:
Call us BEFORE having your block bored. Although we do stock a lot of pistons, there are occasional backorder situations that could be avoided by checking for availability and boring to an available size.

Low Dome Vs Regular Dome
Mercury's inline motors can use a regular or low dome piston. If you want to increase the reliability of a cylinder, with only a slight loss of power, use a low dome piston. It is okay to use a low dome piston with regular dome pistons.

Mercury Engine Rebuild Parts



Mercury / Mariner Piston Application Chart

Model	Cyl	Piston Size	Bore Size	PRO	PRO-V	Pro Rings	Vertex	Wiseco	Wiseco Rings	Wrist Pin Bearings	Rod Bearing		
90 HP 1992-93	L3	STD	3.375	4200	-	2612	-	-	3375KD	WP42-1	012-1		
		.010	3.385	-	-	-	-	-	3385KD				
		.015	3.390	4215	-	2614	-	-	-				
		.020	3.395	-	-	-	-	-	3395KD				
		.030	3.405	4230	-	2616	-	-	3405KD				
90 HP 1994-07	L3	STD	3.500	6200	6200V	321	V6200	3162PS	3500KD	WP42-1	012-1		
		.010	3.510	-	-	2510R	-	-	-				
		.015	3.515	6215	6215V	321-15	V6215	-	-				
		.020	3.520	-	-	2520R	-	3162P2	3520KD				
		.030	3.530	6230	6230V	321-30	V6230	3162P3	3530KD				
		.040	3.540	-	-	2540R	-	-	-				
		.044	3.544	-	-	-	-	3162P4	3544KD				
90 HP DFI 2004-12	L3	STD	3.6255	-	-	179 *	-	3199PS	3625KD	WP70-1	012-1		
		1.5L Optimax	1.5L	.020	3.6455	-	-	179-15*	-			3199P2	3645KD
		SN OT801000 & Up	.030	3.6555	-	-	179-30 *	-	3199P3			3655KD	
		.040	3.6655	-	-	-	-	3199P4	3665KD				
100 HP 1989-91	L4	STD	3.375	2611	2611V	2612	-	3120PS	3375KD	WP20-1	012-1		
		.010	3.385	-	-	-	-	3120P1	3385KD				
		.015	3.390	2613	2613V	2614	-	-	-				
		.020	3.395	-	-	-	-	3120P2	3395KD				
		.030	3.405	2615	2615V	2616	-	3120P3	3405KD				
100 HP 1992-93	L4	STD	3.375	4200	-	2612	-	-	3375KD	WP42-1	012-1		
		.010	3.385	-	-	-	-	-	3385KD				
		.015	3.390	4215	-	2614	-	-	-				
		.020	3.395	-	-	-	-	-	3395KD				
		.030	3.405	4230	-	2616	-	-	3405KD				
100 HP 1994-01	L4	STD	3.500	6200	6200V	321	V6200	3162PS	3520KD	WP42-1	012-1		
		.010	3.510	-	-	2510R	-	-	-				
		.015	3.515	6215	6215V	321-15	V6215	-	-				
		.020	3.520	-	-	2520R	-	3162P2	3520KD				
		.030	3.530	6230	6230V	321-30	V6230	3162P3	3530KD				
		.040	3.540	-	-	2540R	-	-	-				
		.044	3.544	-	-	-	-	3162P4	3544KD				
75, 80, 90, 115 HP 4 Stroke	4	STD	79 mm	-	-	11605	24228STD	-	-	-	Call for Pricing & Application		
		.010	79.25 mm	-	-	11606	24228025	-	-				
		.020	79.5 mm	-	-	24228050R	24228050	-	-				
0G960500 - 1B366822													
115 HP 1970-83	6	STD	2.875	9000	9000V	3902	-	3109PS	2875KD	4036-1	596		
		.015	2.890	9015	9015V	3915	-	-	-				
		.020	2.895	-	-	-	-	3109P2	2895KD				
		.030	2.905	9030	9030V	3930	-	3109P3	2905KD				
		.040	2.915	-	-	-	-	3109P4	2915KD				
115 HP 1984-88	6	STD	2.875	2300	2300V	3902	-	3123PS	2875KD	4036-29	596		
		.015	2.890	2315	2315V	3915	-	-	-				
		.020	2.895	-	-	-	-	3123P2	2895KD				
		.030	2.905	2330	2330V	3930	-	3123P3	2905KD				
		.040	2.915	-	-	-	-	3123P4	2915KD				
115 HP 1989-91	L4	STD	3.375	2611	2611V	2612	-	3120PS	3375KD	WP20-1	012-1		
		.010	3.385	-	-	-	-	3120P1	3385KD				
		.015	3.390	2613	2613V	2614	-	-	-				
		.020	3.395	-	-	-	-	3120P2	3395KD				
		.030	3.405	2615	2615V	2616	-	3120P3	3405KD				
.040	3.415	-	-	-	-	3120P4	3415KD						

Ⓢ Special Order Item * Does not fit Wiseco. Only Fits Factory Piston

Top Guided or Not Top Guided
It's easy to tell by looking at the forging
number on the rod.

Model	Top Guided	Bottom Guided
3 & 4 Cyl	646-81884	638-85321
V-6	644-818141	636-8118

User Tip:
Follow the engine make from the
left to the far right page to find all
your engine rebuild parts.

Chrysler Force
Honda
Johnson Evinrude
Mercury
Suzuki
Tohatsu
Yamaha
Rigging & Shop Supplies



Mercury Engine Rebuild Parts

Chrysler
Force

Honda

Johnson
Evinrude

Mercury

Suzuki

Tohatsu

Yamaha

Rigging &
Shop Supplies

Mercury / Mariner Piston Application Chart

Model	Cyl	Rod Needles	Rod Bolts	Connecting Rod	Upper Main	Lower Main	Center Main	Center Rollers	Crank Seal Kit	Gasket Kit	Head Gasket	
90 HP 1992-93 Loop Charge Top Guided	L3	012	RB9000	646N	430	307	943	2943	2017	004	-	
90 HP 1994-07 Loop Charge Big Bore	L3	012	RB9000	646N	430	307	943	2943	2017	004	-	
90 HP DFI 2004-12 1.5L Optimax SN OT801000 & Up	L3 1.5L	012	RB9000	-	853	307	848	-	In Gasket Set	9855	-	
100 HP 1989-91 Loop Charge Bottom Guided	L4	012	RB9000	638N	430	307	943	2943	2017	005	-	
100 HP 1992-93 Loop Charge Top Guided	L4	012	RB9000	646N	430	307	943	2943	2017	005	-	
100 HP 1994-00 Top Guided Big Bore	L4	012	RB9000	646N	430	307	943	2943	2017	005	-	
75, 80, 90, 115 HP 4 Stroke Serial # Range 0G960500 - 1B366822	4	-	RB115 75-90hp 880896 115hp	-	Call for Pricing & Application				4099 Upper 4100 Lower	8043	8041	
115 HP 1970-83 High Dome	6	4038-16	-	-	206W	206	-	4037-56	2016-3	437 (75-83)	-	
115 HP 1984-88 Cross Flow Low Dome	6	4038-16	RB3000	-	206W	206	-	4037-56	2016-3	437	-	
115 HP 1989-91 Loop Charge Bottom Guided	L4	012	RB9000	638N	430	307	943	2943	2017	005	-	

© Special Order Item

Important Reminder:
Call us BEFORE having your block bored. Although we do stock a lot of pistons, there are occasional backorder situations that could be avoided by checking for availability and boring to an available size.

Low Dome Vs Regular Dome
Mercury's inline motors can use a regular or low dome piston. If you want to increase the reliability of a cylinder, with only a slight loss of power, use a low dome piston. It is okay to use a low dome piston with regular dome pistons.



Mercury / Mariner Piston Application Chart

Model	Cyl	Piston Size	Bore Size	PRO	PRO-V	Pro Rings	Vertex	Wiseco	Wiseco Rings	Wrist Pin Bearings	Rod Bearing	
115 HP 1992-93	L4	STD	3.375	4200	-	2612	-	-	3375KD	WP42-1	012-1	
		.010	3.385	-	-	-	-	-	3385KD			
		.015	3.390	4215	-	2614	-	-	-			
		.020	3.395	-	-	-	-	-	3395KD			
Loop Charge		.020	3.395	-	-	-	-	3395KD				
Top Guided		.030	3.405	4230	-	2616	-	3405KD				
115 HP 1994-07	L4	STD	3.500	6200	6200V	321	V6200	3162PS	3500KD	WP42-1	012-1	
		.010	3.510	-	-	2510R	-	-	-			
		.015	3.515	6215	6215V	321-15	V6215	-	3515KD			
		.020	3.520	-	-	2520R	-	3162P2	3520KD			
125 HP 1994-07	L4	.020	3.520	-	-	-	-	3162P2	3520KD	WP42-1	012-1	
		.030	3.530	6230	6230V	321-30	V6230	3162P3	3530KD			
		.040	3.540	-	-	2540R	-	-	-			
		.044	3.544	-	-	-	-	3162P4	3544KD			
Loop Charge		.030	3.530	6230	6230V	321-30	V6230	3162P3	3530KD			
115 HP DFI 2004-12	L3	STD	3.6255	-	-	179 *	-	3199PS	3625KD	WP70-1	012-1	
1.5L Optimax	1.5L	.020	3.6455	-	-	179-15	-	3199P2	3645KD			
SN OT801000 & Up		.030	3.6555	-	-	179-30 *	-	3199P3	3655KD			
		.040	3.6655	-	-	-	-	3199P4	3665KD			
115 HP DFI 2000	V6	STD Port	3.501	9700P	-	-	-	3197PS	3500KD	WP37-1	514	
		2.5L Optimax	STD Star	3.501	9700S	-	-	-	3197SS			3500KD
		SN OG960500 thru	.020 Port	3.521	9715P	-	-	-	3197P2			3520KD
		OT178499	.020 Star	3.521	9715S	-	-	-	3197S2			3520KD
			.030 Port	3.531	9730P	-	-	-	3197P3			3530KD
			.030 Star	3.531	9730S	-	-	-	3197S3			3530KD
			.044 Port	3.545	-	-	-	-	3197P4			3540KD
	.044 Star	3.545	-	-	-	-	3197S4	3540KD				
115 HP IL 4 Stroke	4	STD.	79.0 mm	-	-	11605	24228STD	3205PS	Must	-	Call for Pricing & Application	
		Piston Only	.010	79.25 mm	-	-	11606	24228025	3205P1			Use Pro or
			.020	79.5 mm	-	-	24228050R	24228050	-			OE Rings
135 HP 1970-71	6	STD	2.875	9000	9000V	3902	-	3109PS	2875KD	4036-1	596	
		Inline 6	.015	2.890	9015	9015V	3915	-	-			-
		Cross Flow	.020	2.895	-	-	-	-	3109P2			2895KD
			.030	2.905	9030	9030V	3930	-	3109P3			2905KD
			.040	2.915	-	-	-	-	3109P4			2915KD
135 HP 1981-90	V6	STD Port	3.125	8000P	8000PV	934	-	3108PS	3125KD	4025-1	514	
		2.0L	STD Star	3.125	8000S	8000SV	934	-	3108SS			3125KD
135 HP 1991	V6	.015 Port	3.140	8015P	8015PV	934-15	-	-	-	4025-1	514	
		.015 Star	3.140	8015S	8015SV	934-15	-	-	-			
2.0 Liter ①	V6	.020 Port	3.145	-	-	-	-	3108P2	3145KD	-	-	
		.020 Star	3.145	-	-	-	-	3108S2	3145KD			
		.030 Port	3.155	8030P	8030PV	934-30	-	3108P3	3155KD			
		With Boost Port	.030 Star	3.155	8030S	8030SV	934-30	-	3108S3			3155KD
		Bottom Guided	.040 Port	3.165	-	-	-	-	3108P4			3165KD
			.040 Star	3.165	-	-	-	-	3108S4			3165KD
			.060 Port	3.185	-	-	-	-	3108P6			3185KD
	.060 Star	3.185	-	-	-	-	3108S6	3185KD				
135 HP 1992-2005	V6	STD Port	3.125	4000P	4000PV	934	-	3140PS	3125KD	WP37-1	514	
		2.0 Liter ②	STD Star	3.125	4000S	4000SV	934	-	3140SS			3125KD
with Boost Port	V6	.015 Port	3.140	4015P	4015PV	934-15	-	-	-	-	-	
		.015 Star	3.140	4015S	4015SV	934-15	-	-	-			
		.020 Port	3.145	-	-	-	-	3140P2	3145KD			
		.020 Star	3.145	-	-	-	-	3140S2	3145KD			
		.030 Port	3.155	4030P	4030PV	934-30	-	3140P3	3155KD			
		.030 Star	3.155	4030S	4030SV	934-30	-	3140S3	3155KD			
		.040 Port	3.165	-	-	-	-	3140P4	3165KD			
.040 Star	3.165	-	-	-	-	3140S4	3165KD					

① Pistons fit bottom guided rods only. # 636-8118

* Does not fit Wiseco Pistons, Only Fits Factory Pistons

② No Head Gaskets in Kit, Must be ordered separately

Top Guided or Not Top Guided
It's easy to tell by looking at the forging
number on the rod.

Model	Top Guided	Bottom Guided
3 & 4 Cyl	646-81884	638-85321
V-6	644-818141	636-8118

User Tip:

Follow the engine make from the left to the far right page to find all your engine rebuild parts.



Mercury Engine Rebuild Parts

Chrysler
Force

Honda

Johnson
Evinrude

Mercury

Suzuki

Tohatsu

Yamaha

Rigging &
Shop Supplies

Mercury / Mariner Piston Application Chart

Model	Cyl	Rod Needles	Rod Bolts	Connecting Rod	Upper Main	Lower Main	Center Main	Center Rollers	Crank Seal Kit	Gasket Kit	Head Gasket
115 HP 1992-93	L4	012	RB9000	646N	430	307	943	-	2017	005	-
Loop Charge Top Guided											
115 HP 1994-07	L4	012	RB9000	646N	430	307	943	-	2017	005	-
125 HP 1994-07		012	RB9000	646N	430	307	943	-	2017	005	-
Loop Charge											
115 HP DFI 2004-12 1.5L Optimax SN OT801000 & Up	L3 1.5L	012	RB9000	Call w/ SN	853	308	848	-	-	9855	-
115 HP DFI 2000 2.5L Optimax SN OG960500 thru OT178499	V6	4039-16	RB8000P	644N	756	308	167	-	2016-3	2689-1	9772*
115 HP IL 4 Stroke Piston Only	4	-	880896	-	Call for Pricing & Application				4099 Upper 4100 Lower	8043	67111
135 HP 1970-71 Inline 6 Cross Flow	6	4038-16	-	-	206W	206	-	4037-56	-	-	-
135 HP 1981-90	V6 2.0L	3495-1	RB7000	636N	496-1 / 320 See Chart	308	167	-	2016-3	667 (86-90)	542-1
135 HP 1991		4039-16	RB7000	636N	756	308	167	-	2016-3	2689 ©	785-1
2.0 Liter ① With Boost Port Bottom Guided											
135 HP 1992-2005 2.0 Liter ②	V6 2.0L	4039-16	RB8000P	644N	756	308	167	-	2016-3	2689 ©	785-1
with Boost Port Top Guided											

① Pistons fit bottom guided rods only. # 636-8118

* 6 Bore Seals Required per Engine. Add (2) 8452 for Cylinder Head Water Jacket Seal

② No Head Gaskets in Kit, Must be ordered separately

Important Reminder:

Call us BEFORE having your block bored. Although we do stock a lot of pistons, there are occasional backorder situations that could be avoided by checking for availability and boring to an available size.

Low Dome Vs Regular Dome

Mercury's inline motors can use a regular or low dome piston. If you want to increase the reliability of a cylinder, with only a slight loss of power, use a low dome piston. It is okay to use a low dome piston with regular dome pistons.

Mercury Engine Rebuild Parts



Mercury / Mariner Piston Application Chart

Model	Cyl	Piston Size	Bore Size	PRO	PRO-V	Pro Rings	Wiseco	Wiseco Rings	Wiseco Wrist Pin	Wrist Pin Bearings	Rod Bearing
140 HP 1972 High Dome Inline 6 Cross Flow	6	STD	2.875	9000	9000V	3902	3109PS	2875KD	S476	4036-1	596
		.015	2.890	9015	9015V	3915	-	-	-		
		.020	2.895	-	-	-	3109P2	2895KD	S476		
		.030	2.905	9030	9030V	3930	3109P3	2905KD	S476		
140 HP 1978-81 150 hp 1973-78 Inline 6 Cross Flow Low Dome	6	STD	2.875	2300	2300V	3902	3123PS	2875KD	S476	4036-1	596
		.015	2.890	2315	2315V	3915	-	-	-		
		.020	2.895	-	-	-	3123P2	2895KD	S476		
		.030	2.905	2330	2330V	3930	3123P3	2905KD	S476		
135 HP DFI 1998-99 150 HP DFI 1998-99 2.5L Opti Max OG590000-OG960499 Models w/ HEAD GASKETS	V6 2.5L	STD Port	3.501	9200P	-	321	3192PS	3500KD	S501	WP37-1	514
		STD Star	3.501	9200S	-	321	3192SS	3500KD	S501		
		.015 Port	3.516	9215P	-	321-15	-	-	-		
		.015 Star	3.516	9215S	-	321-15	-	-	-		
		.020 Port	3.521	-	-	321-20	3192P2	3520KD	S501		
		.020 Star	3.521	-	-	321-20	3192S2	3520KD	S501		
		.030 Port	3.531	9230P	-	321-30	3192P3	3530KD	S501		
135 HP DFI 1999-00 150 HP DFI 1999-00 175 HP DFI 2.5L Opti Max S/N OG960500-OT178499 "O" Ring Heads	V6 2.5L	STD Port	3.501	9700P	-	321	3197PS	3500KD	S501	WP37-1	514
		STD Star	3.501	9700S	-	321	3197SS	3500KD	S501		
		.015 Port	3.516	9715P	-	321-15	-	-	-		
		.015 Star	3.516	9715S	-	321-15	-	-	-		
		.020 Port	3.521	-	-	321-20	3197P2	3520KD	S501		
		.020 Star	3.521	-	-	321-20	3197S2	3520KD	S501		
		.030 Port	3.531	9730P	-	321-30	3197P3	3530KD	S501		
135 HP DFI 2001-12 150 HP DFI 2001-12 2.5L Optimax SN OT178499 & Up Large wrist pin 0.920" OD	V6 2.5L	STD Port	3.500	9800P	-	321	3198PS	3500KD	-	WP38-1	514
		STD Star	3.500	9800S	-	321	3198SS	3500KD	-		
		.015 Port	3.515	9815P	-	321-15	-	-	-		
		.015 Star	3.515	9815S	-	321-15	-	-	-		
		.020 Port	3.520	-	-	321-20	3198P2	3520KD	-		
		.020 Star	3.520	-	-	321-20	3198S2	3520KD	-		
		.030 Port	3.530	9830P	-	321-20	3198P3	3530KD	-		
150 HP / XR2 1979-85 150 HP 1986-89 150 HP 1990-91 2.0 Liter ① Bottom Guided	V6 2.0L	STD Port	3.125	8000P	8000PV	934	3108PS	3125KD	S437	4025-1	514
		STD Star	3.125	8000S	8000SV	934	3108SS	3125KD	S437		
		.015 Port	3.140	8015P	8015PV	934-15	-	-	-		
		.015 Star	3.140	8015S	8015SV	934-15	-	-	-		
		.020 Port	3.145	-	-	-	3108P2	3145KD	S437		
		.020 Star	3.145	-	-	-	3108S2	3145KD	S437		
		.030 Port	3.155	8030P	8030PV	934-30	3108P3	3155KD	S437		
		.030 Star	3.155	8030S	8030SV	934-30	3108S3	3155KD	S437		
		.040 Port	3.165	-	-	-	3108P4	3165KD	S437		
		.040 Star	3.165	-	-	-	3108S4	3165KD	S437		
		.060 Port	3.185	-	-	-	3108P6	3187KD	S437		
.060 Star	3.185	-	-	-	3108S6	3187KD	S437				

① Pistons fit bottom guided rods only. # 636-8118
 ② Pistons fit top guided rods only # 644-818141

Top Guided or Not Top Guided
 It's easy to tell by looking at the forging
 number on the rod.

Model	Top Guided	Bottom Guided
3 & 4 Cyl	646-81884	638-85321
V-6	644-818141	636-8118

User Tip:
 Follow the engine make from the
 left to the far right page to find all
 your engine rebuild parts.

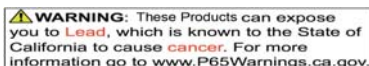

Chrysler Force
 Honda
 Johnson Evinrude
 Mercury
 Suzuki
 Tohatsu
 Yamaha
 Rigging & Shop Supplies

Mercury / Mariner Piston Application Chart

Model	Cyl	Rod Needles	Rod Bolts	Connecting Rod	Upper Main	Lower Main	Center Main	Center Rollers	Crank Seal Kit	Gasket Kit	Head Gasket
140 HP 1972 High Dome Inline 6 Cross Flow	6	4038-16	-	-	206W	206	-	4037-56	-	-	-
140 HP 1978-81 150 hp 1973-78 Inline 6 Cross Flow Low Dome	6	4038-16	-	-	206W	206	-	4037-56	-	437	-
135 HP DFI 1998-99 150 HP DFI 1998-99 2.5L Opti Max OG590000-OG960499 Models w/ HEAD GASKETS	V6 2.5L	4039-16	RB8000P	644N	756	308	167	-	2016-3	2689-1	8525
135 HP DFI 1999-00 150 HP DFI 1999-00 175 HP DFI 2.5L Opti Max S/N OG960500-OT178499 "O" Ring Heads	V6 2.5L	4039-16	RB8000P	644N	756	308	167	-	2016-3	2689-1	9772*
135 HP DFI 2001-12 150 HP DFI 2001-12 2.5L Optimax SN OT178499 & Up Large wrist pin 0.920" OD	V6 2.5L	4039-16	RB8000P	600N	756	308	167	-	2016-3	2689-1	9772*
150 HP / XR2 1979-85 150 HP 1986-89 150 HP 1990-91 2.0 Liter ① Bottom Guided	V6 2.0L	4039-16	RB7000	636N	320 1.500" ID 496-1 1.375" ID 756	308	445 3495-1 167	433-1 - -	2016-3	1715 667 2689 ⑤	583-1 785-1 785-1

① Pistons fit bottom guided rods only. # 636-8118
 ② Pistons fit top guided rods only # 644-818141

⑤ No Head Gaskets in Kit, Must be ordered separately
 * 6 Bore Seals Required per Engine. Add (2) 8452 for Cylinder Head Water Jacket Seal

Important Reminder:
 Call us BEFORE having your block bored. Although we do stock a lot of pistons, there are occasional backorder situations that could be avoided by checking for availability and boring to an available size.

Low Dome Vs Regular Dome
 Mercury's inline motors can use a regular or low dome piston. If you want to increase the reliability of a cylinder, with only a slight loss of power, use a low dome piston. It is okay to use a low dome piston with regular dome pistons.

Mercury Engine Rebuild Parts



Chrysler Force
Honda
Johnson Evinrude
Mercury
Suzuki
Tohatsu
Yamaha
Rigging & Shop Supplies

Mercury / Mariner Piston Application Chart												
Model	Cyl	Piston Size	Bore Size	PRO	PRO-V	Pro Rings	Vertex	Wiseco	Wiseco Rings	Wrist Pin Bearings	Rod Bearing	
150 HP 1992-00 2.0 Liter ☉ Top Guided Rod w/Boost Ports	V6	STD Port	3.125	4000P	4000PV	934	-	3140PS	3125KD	WP37-1	514	
		2.0L STD Star	3.125	4000S	4000SV	934	-	3140SS	3125KD			
			.015 Port	3.140	4015P	4015PV	934-15	-	-	-		
			.015 Star	3.140	4015S	4015SV	934-15	-	-	-		
			.020 Port	3.145	-	-	-	-	3140P2	3145KD		
			.020 Star	3.145	-	-	-	-	3140S2	3145KD		
			.030 Port	3.155	4030P	4030PV	934-30	-	3140P3	3155KD		
			.030 Star	3.155	4030S	4030SV	934-30	-	3140S3	3155KD		
			.040 Port	3.165	-	-	-	-	3140P4	3165KD		
			.040 Star	3.165	-	-	-	-	3140S4	3165KD		
150 HP XR4 1988-91 2.4 Liter For Steel Sleeve Std Size add -SH to the part # 175 HP XR4 1991 Bottom Guided	V6	STD Port	3.375	2100P	2100PV	1868	V2100P	3102PS	3375KDM	4025-1	514	
		2.4L STD Star	3.375	2100S	2100SV	1868	-	3102SS	3375KDM			
			.010 Port	3.385	-	-	-	-	-	3385KD		
			.010 Star	3.385	-	-	-	-	-	3385KD		
			.015 Port	3.390	2115P	2115PV	170-15	V2115P	-	-		
			.015 Star	3.390	2115S	2115SV	170-15	V2115S	-	-		
			.020 Port	3.395	-	-	-	-	3102P2	3395KD		
			.020 Star	3.395	-	-	-	-	3102S2	3395KD		
			.030 Port	3.405	2130P	2130PV	170-30	-	3102P3	3405KD		
			.030 Star	3.405	2130S	2130SV	170-30	V2130S	3102S3	3405KD		
150 HP 1991 2.5 Liter, XR6 ☉ Bottom Guided	V6	STD Port	3.501	-	-	481	V2400P ☉	3124PS	3500KD	4025-1	514	
		2.5L STD Star	3.501	-	-	481	V2400S ☉	3124SS	3500KD			
			.015 Port	3.516	-	-	481-15	V2415P ☉	-	-		
			.015 Star	3.516	-	-	481-15	V2415S ☉	-	-		
			.020 Port	3.521	-	-	-	-	3124P2	3520KD		
			.020 Star	3.521	-	-	-	-	3124S2	3520KD		
			.030 Port	3.531	-	-	481-30	V2430P ☉	3124P3	3530KD		
			.030 Star	3.531	-	-	481-30	V2430S ☉	-	3530KD		
			.044 Port	3.541	-	-	-	-	3124P4	3544KD		
			.044 Star	3.541	-	-	-	-	3124S4	3544KD		
135-200 HP Verado Inline 4	I4	STD	82mm	-	-	81180	-	3213PS	8200XX	-	892005A01	
								OEM				Blue
												892005A02
												White
												892005A03
V140 HP 1998-2004 150 hp 1998-2004 XR6 1993-2004 XRI 1992-2003 2.5Liter 150 HP ☉ Top Guided	V6	STD Port	3.501	-	2500PV	321	V2500P	3137PS	3500KD	WP37-1	514	
		2.5L STD Star	3.501	-	2500SV	321	V2500S	3137SS	3500KD			
			.010 Port	3.511	-	2510PV	2510R	-	-	-		
			.010 Star	3.511	-	2510SV	2510R	-	-	-		
			.015 Port	3.516	-	2515PV	321-15	V2515P	-	-		
			.015 Star	3.516	-	2515SV	321-15	V2515S	-	-		
			.020 Port	3.521	-	2520PV	2520R	-	3137P2	3520KD		
			.020 Star	3.521	-	2520SV	2520R	-	3137S2	3520KD		
			.030 Port	3.531	-	2530PV	321-30	V2530P	3137P3	3530KD		
			.030 Star	3.531	-	2530SV	321-30	V2530S	3137S3	3530KD		
			.040 Port	3.541	-	2540PV	2540R	-	-	-		
			.040 Star	3.541	-	2540SV	2540R	-	-	-		
			.044 Port	3.544	-	-	-	-	3137P4	3544KD		
			.044 Star	3.544	-	-	-	-	3137S4	3544KD		
			.060 Port	3.561	-	-	-	-	3137P6	3561KD		
.060 Star	3.561	-	-	-	-	3137S6	3561KD					

- ☉ Pistons fit bottom guided rods only # 636-8118.
- ☉ Pistons fit top guided rods only # 644-818141
- ☉ Vertex 2400 series with 1.5mm Ring Pistons can be used with WP37WW to fit top guided rods

Top Guided or Not Top Guided
It's easy to tell by looking at the forging
number on the rod.

Model	Top Guided	Bottom Guided
3 & 4 Cyl	646-81884	638-85321
V-6	644-818141	636-8118

User Tip:
Follow the engine make from the
left to the far right page to find all
your engine rebuild parts.



Mercury / Mariner Piston Application Chart

Model	Cyl	Rod Needles	Rod Bolts	Connecting Rod	Upper Main	Lower Main	Center Main	Center Rollers	Crank Seal Kit	Gasket Kit	Head Gasket
150 HP 1992-00 2.0 Liter ☉ Top Guided Rod w/Boost Ports	V6 2.0L	4039-16	RB8000P	644N	756	308	167	-	2016-3	2689 ☉	785-1
150 HP XR4 1988-91 2.4 Liter For Steel Sleeve Std Size add -SH to the part #	V6 2.4L	4039-16	RB7000	636N	496-1	308	3495-1	-	2016-3	668	246-1
175 HP XR4 1991 Bottom Guided		4039-16	RB7000	636N	496-1	308	3495-1	-	2016-3	668	246-1
150 HP 1991 2.5 Liter, XR6 Ⓢ Bottom Guided	V6 2.5L	4039-16	RB7000	636N	756	308	167	-	2016-3	2689 ☉	844-1
135-200 HP Verado Inline 4	I4	-	884441 OEM	881210T02 S/O	897498T01 Green	8M0117003 Green	-	-	8M0032912 Top Crank	896142A06 S/O	8M0024565 S/O
					897498T02 Navy Blue	895716T04 Orange			Seal		
					897498T03 White						
					897498T04 Orange						
V140 1998-2004 150 hp 1998-2004 XR6 1993-2004 XRI 1992-2003 2.5Liter 150 HP Ⓢ Top Guided	V6 2.5L	4039-16	RB8000P	644N	756	308	167	-	2016-3	2689 ☉	844-1
		4039-16	RB8000P	644N	756	308	167	-	2016-3	2689 ☉	844-1
		4039-16	RB8000P	644N	756	308	167	-	2016-3	2689 ☉	844-1
		4039-16	RB8000P	644N	756	308	167	-	2016-3	2689 ☉	9772*

Ⓢ Pistons fit bottom guided rods only # 636-8118.
Ⓢ Pistons fit top guided rods only # 644-818141

☉ No Head Gaskets in Kit, Must be ordered separately
* 6 Bore Seals Required per Engine. Add (8452) for Cylinder Head Water Jacket Seal

Important Reminder:
Call us BEFORE having your block bored. Although we do stock a lot of pistons, there are occasional backorder situations that could be avoided by checking for availability and boring to an available size.

Low Dome Vs Regular Dome
Mercury's inline motors can use a regular or low dome piston. If you want to increase the reliability of a cylinder, with only a slight loss of power, use a low dome piston. It is okay to use a low dome piston with regular dome pistons.

Chrysler Force
Honda
Johnson Evinrude
Mercury
Suzuki
Tohatsu
Yamaha
Rigging & Shop Supplies

Mercury / Mariner Piston Application Chart														
Model	Cyl	Piston Size	Bore Size	PRO	PRO-V	Pro Rings	Vertex	Wiseco	Wiseco Rings	Wrist Pin Bearings	Rod Bearing			
175 HP 1976-81 ① Bottom Guided	V6	STD Port	3.125	8000P	8000PV	934	-	3108PS	3125KD	4025-1	514			
		STD Star	3.125	8000S	8000SV	934	-	3108SS	3125KD					
	2.0L	.015 Port	3.140	8015P	8015PV	934-15	-	-	-					
		.015 Star	3.140	8015S	8015SV	934-15	-	-	-					
		.020 Port	3.145	-	-	-	-	3108P2	3145KD					
		.020 Star	3.145	-	-	-	-	3108S2	3145KD					
		.030 Port	3.155	8030P	8030PV	934-30	-	3108P3	3155KD					
		.030 Star	3.155	8030S	8030SV	934-30	-	3108S3	3155KD					
		.040 Port	3.165	-	-	-	-	3108P4	3165KD					
		.040 Star	3.165	-	-	-	-	3108S4	3165KD					
.060Port	3.185	-	-	-	-	3108P6	3185KD							
.060Star	3.185	-	-	-	-	3108S6	3185KD							
175 HP 1978-85	V6	STD Port	3.375	2100P ④	2100PV ④	1868	V2100P	3102PS	3375KD	4025-1	514			
Chrome Sleeve STD ③	2.4L	STD Star	3.375	2100S ④	2100SV ④	1868	-	3102SS	3375KD					
175 HP 1986-90	V6	.010 Port	3.385	-	-	-	-	-	3385KD	4025-1	514			
Chrome Sleeve STD ③		.010 Star	3.385	-	-	-	-	-	3385KD					
175 HP XR4 1991		.015 Port	3.390	2115P	2115PV	170-15	V2115P	-	-					
XR4 has Steel Sleeve STD		.015 Star	3.390	2115S	2115SV	170-15	V2115S	-	-					
add SH to Piston Number		.020 Port	3.395	-	-	-	-	3102P2	3395KD					
All 2.4 Liter		.020 Star	3.395	-	-	-	-	3102S2	3395KD					
Bottom Guided Rod		.030 Port	3.405	2130P	2130PV	170-30	-	3102P3	3405KD					
If Unsure Ask for Assistance		.030 Star	3.405	2130S	2130SV	170-30	V2130S	3102S3	3405KD					
175 HP 1992-02		2.5L	STD Port	3.501	-	2500PV	321	V2500P	3137PS			3500KD	WP37-1	514
175 HP XRI 1992-00			STD Star	3.501	-	2500SV	321	V2500S	3137SS			3500KD		
SportJet 175XR2 1997-99 SportJet 175XR2 2000-03	.010 Port		3.511	-	2510PV	321-10	-	-	-					
	.010 Star		3.511	-	2510SV	321-10	-	-	-					
	.015 Port		3.516	-	2515PV	321-15	V2515P	-	-					
	.015 Star		3.516	-	2515SV	321-15	V2515S	-	-					
	.020 Port		3.521	-	2520PV	321-20	-	3137P2	3520KD					
	.020 Star		3.521	-	2520SV	321-20	-	3137S2	3520KD					
	2.5 Liter ②		.030 Port	3.531	-	2530PV	321-30	V2530P	3137P3	3530KD				
			.030 Star	3.531	-	2530SV	321-30	V2530S	3137S3	3530KD				
Top Guided Rod	.040 Port	3.541	-	2540PV	321-40	-	-	-						
	.040 Star	3.541	-	2540SV	321-40	-	-	-						
	.044 Port	3.544	-	-	-	-	3137P4	3544KD						
	.044 Star	3.544	-	-	-	-	3137S4	3544KD						
175 HP DFI 2001-12	V6	STD Port	3.501	9800P	-	321	3198PS	3500KD	-	WP38-1	514			
2.5L Opti Max	2.5L	STD Star	3.501	9800S	-	321	3198SS	3500KD	-					
OT178500-UP	.010 P/S	3.511	-	-	321-10	-	-	-						
Large Wrist Pin	.015 Port	3.516	9815P	-	321-15	-	-	-						
Uses 600 Rod	.015 Star	3.516	9815S	-	321-15	-	-	-						
.020 Port	3.521	-	-	321-20	3198P2	3520KD	-	-						
	.020 Star	3.521	-	-	321-20	3198S2	3520KD	-						
	.030 Port	3.531	9830P	-	321-30	3198P3	3530KD	-						
	.030 Star	3.531	9830s	-	321.30	3198S3	3530KD	-						
	.040 P/S	3.541	-	-	321-40	-	-	-						
	-	-	-	-	-	-	-	-						

- ① Pistons fit bottom guided rods only. # 636-8118
- ② Pistons fit top guided rods only # 644-818141
- ③ When using this piston in a sleeved block, bore is 3.377" and uses a different ring
- ④ Sleeved Hole Available. Add -SH to part number when ordering.

Top Guided or Not Top Guided
It's easy to tell by looking at the forging number on the rod.

Model	Top Guided	Bottom Guided
3 & 4 Cyl	646-81884	638-85321
V-6	644-818141	636-8118

User Tip:
Follow the engine make from the left to the far right page to find all your engine rebuild parts.

Mercury / Mariner Piston Application Chart

Model	Cyl	Rod Needles	Rod Bolts	Connecting Rod	Upper Main	Lower Main	Center Main	Center Rollers	Crank Seal Kit	Gasket Kit	Head Gasket
175 HP 1976-81	V6 2.0L	4039-16	RB7000	636N	320 1.500" Shaft 496-1	308	445 3495-1	433-1	2016-3	1715 ⑤	583-1
① Bottom Guided See Chart for Dimensions											
175 HP 1983-85	V6 2.4L	4039-16	RB7000	636N	320 1.500" Shaft 496-1	308	445 3495-1	-	2016-3	1715 ⑤ (83-84)	583-1 246-1
175 HP 1986-90					1.375" Shaft					668 (85-91)	
175 HP XR4 1991		4039-16	RB7000	636N	756	308	167	-	2016-3	668	246-1
XR4 has Steel Sleeve STD add SH to Piston Number All 2.4 Liter Bottom Guided Rod If Unsure Ask for Assistance											
175 HP 1992-02	V6	4039-16	RB8000P	644N	756	308	167	-	2016-3	2689 ⑤	844-1
175 HP XRI 1992-00	2.5L	4039-16	RB8000P	644N	756	308	167	-	2016-3	2689 ⑤	844-1
SportJet 175XR2 1997-99		4039-16	RB8000P	644N	756	308	167	-	2016-3	10-3364	844-1
SportJet 175XR2 2000-03		4039-16	RB8000P	644N	756	308	167	-	2016-3	10-3365	9772*
2.5 Liter ② Top Guided Rod											
175 HP DFI 2001-12	V6 2.5L	4039-16	RB8000P	600N	756	308	167	-	2016-3	2689-1	9772*
2.5L Opti Max OT178500-UP Large Wrist Pin Uses 600 Rod											

⑤ No Head Gaskets in Kit, Must be ordered separately

* 6 Bore Seals Required per Engine. Add (2) 8452 for Cylinder Head Water Jacket Seal

Important Reminder:
 Call us **BEFORE** having your block bored. Although we do stock a lot of pistons, there are occasional backorder situations that could be avoided by checking for availability and boring to an available size.

Mercury
Engine Rebuild Parts



Mercury / Mariner Piston Application Chart

Model	Cyl	Piston Size	Bore Size	PRO	PRO-V	Pro Rings	Vertex	Wiseco	Wiseco Rings	Wrist Pin Bearings	Rod Bearing
200 HP 1978-81	V6	STD Port	3.375	2100P Ⓞ	2100PV Ⓞ	1868*	V2100P	3102PS	3375KDM*	4025-1	514
200 HP 1982	2.4L	STD Star	3.375	2100S Ⓞ	2100SV Ⓞ	1868*	-	3102SS	3375KDM*	4025-1	514
200 HP 1983-90		.010 Port	3.385	-	-	-	-	-	3385KD	4025-1	514
		.010 Star	3.385	-	-	-	-	-	3385KD		
Chrome Block STD. Ⓢ		.015 Port	3.390	2115P	2115PV	170-15	V2115P	-	-		
OC291519 & Below		.015 Star	3.390	2115S	2115SV	170-15	V2115S	-	-		
		.020 Port	3.395	-	-	-	-	3102P2	3395KD		
2.4 Liter		.020 Star	3.395	-	-	-	-	3102S2	3395KD		
		.030 Port	3.405	2130P	2130PV	170-30	-	3102P3	3405KD		
		.030 Star	3.405	2130S	2130SV	170-30	V2130S	3102S3	3405KD		
200 HP Carb 1991	V6	STD Port	3.501	-	-	481	V2400P ⊕	3124PS	3500KD	4025-1	514
200 HP XRI 1991	2.5L	STD Star	3.501	-	-	481	V2400S ⊕	3124SS	3500KD	4025-1	514
200 HP EFI 1991		.015 Port	3.516	-	-	481-15	V2415P ⊕	-	-	4025-1	514
200 HP Offshore		.015 Star	3.516	-	-	481-15	V2415S ⊕	-	-	4025-1	514
		.020 Port	3.521	-	-	-	-	3124P2	3520KD	4025-1	514
		.020 Star	3.521	-	-	-	-	3124S2	3520KD		
2.5 Liter		.030 Port	3.531	-	-	481-30	V2430P ⊕	3124P3	3530KD		
Bottom Guided		.030 Star	3.531	-	-	481-30	V2430S ⊕	3124S3	3530KD		
		.044 Port	3.541	-	-	-	-	3124P4	3544KD		
		.044 Star	3.541	-	-	-	-	3124S4	3544KD		
200 HP Carb 1992-99	V6	STD Port	3.501	-	2500PV	321	V2500P	3137PS	3500KD	WP37-1	514
200 HP XRI 1992-99	2.5L	STD Star	3.501	-	2500SV	321	V2500S	3137SS	3500KD	WP37-1	514
		.010 Port	3.511	-	2510PV	321-10	-	-	-		
		.010 Star	3.511	-	2510SV	321-10	-	-	-		
200 HP EFI 1992-99		.015 Port	3.516	-	2515PV	321-15	V2515P	-	-	WP37-1	514
200 HP Carb 2000-05		.015 Star	3.516	-	2515SV	321-15	V2515S	-	-	WP37-1	514
200 HP XRI 2000-05		.020 Port	3.521	-	2520PV	321-20	-	3137P2	3520KD	WP37-1	514
200 HP EFI 2000-05		.020 Star	3.521	-	2520SV	321-20	-	3137S2	3520KD	WP37-1	514
225 HP ProMax 1995-2003		.030 Port	3.531	-	2530PV	321-30	V2530P	3137P3	3530KD	WP37-1	514
2.5 Liter		.030 Star	3.531	-	2530SV	321-30	V2530S	3137S3	3530KD		
		.040 Port	3.541	-	2540PV	321-40	-	-	-		
		.040 Star	3.541	-	2540SV	321-40	-	-	-		
		.044 Port	3.541	-	-	-	-	3137P4	3544KD		
Top Guided		.044 Star	3.541	-	-	-	-	3137S4	3544KD		
200 HP SportJet	V6	STD Port	3.501	9800P	-	321	3198PS	-	-	WP38-1	514
2.5L DFI	2.5L	STD Star	3.501	9800S	-	321	3198SS	-	-		
		.010 P/S	3.511	-	-	321-10	-	-	-		
OE384500-OM964698		.015 Port	3.516	9815P	-	321-15	-	-	-		
Large Wrist Pin		.015 Star	3.516	9815S	-	321-15	-	-	-		
		.020 Port	3.521	-	-	321-20	3198P2	3520KD	-		
		.020 Star	3.521	-	-	321-20	3198S2	3520KD	-		
		.030 Port	3.531	9830P	-	321-30	3198P3	3530KD	-		
		.030 Star	3.531	9830S	-	321-30	3198S3	3530KD	-		
210 SportJet 2001-03	V6	STD Port	3.501	-	2500PV	321	V2500P	3137PS	3500KD	WP37-1	514
	2.5L	STD Star	3.501	-	2500SV	321	V2500S	3137SS	3500KD		
		.010 Port	3.511	-	2510PV	321-10	-	-	-		
		.010 Star	3.511	-	2510SV	321-10	-	-	-		
240 EFI SportJet Ⓞ ⊕		.015 Port	3.516	-	2515PV	321-15	V2515P	-	-	WP37-1	514
		.015 Star	3.516	-	2515SV	321-15	V2515S	-	-		
		.020 Port	3.521	-	2520PV	321-20	-	3137P2	3520KD		
2.5 Liter		.020 Star	3.521	-	2520SV	321-20	-	3137S2	3520KD		
Ⓢ		.030 Port	3.531	-	2530PV	321-30	V2530P	3137P3	3530KD		
Top Guided		.030 Star	3.531	-	2530SV	321-30	V2530S	3137S3	3530KD		
		.040 Port	3.541	-	2540PV	321-40	-	-	-		
		.040 Star	3.541	-	2540SV	321-40	-	-	-		
		.044 Port	3.541	-	-	-	-	3137P4	3544KD		
2mm Rings		.044 Star	3.541	-	-	-	-	3137S4	3544KD		

* 170 For Steel Bore

- Ⓢ Pistons fit bottom guided rods only. # 636-8118
- Ⓢ Pistons fit top guided rods only # 644-818141
- Ⓢ When using this piston in a sleeved block, bore is 3.377" and uses a different ring
- Ⓢ Sleeved Hole Available. Add -SH to part number when ordering.
- Ⓢ Stock OE Pistons Come with 1.5mm Rings, Pro Pistons will come with 2mm Rings
- Ⓢ Vertex 2400 series with 1.5mm Ring Pistons can be used with WP37WW to fit top guided rods

Top Guided or Not Top Guided
It's easy to tell by looking at the forging number on the rod.

Model	Top Guided	Bottom Guided
3 & 4 Cyl	646-81884	638-85321
V-6	644-818141	636-8118

User Tip:
Follow the engine make from the left to the far right page to find all your engine rebuild parts.

Chrysler
Force

Honda

Johnson
Evinrude

Mercury

Suzuki

Tohatsu

Yamaha

Rigging &
Shop Supplies

Mercury / Mariner Piston Application Chart

Model	Cyl	Rod Needles	Rod Bolts	Connecting Rod	Upper Main	Lower Main	Center Main	Center Rollers	Crank Seal Kit	Gasket Kit	Head Gasket
200 HP 1978-81	V6	4039-16	RB7000	636N	320	308	445	433-1	2016-3	1716 ⑤	3872
200 HP 1982	2.4L	4039-16	RB7000	636N	496-1	308	3495-1	-	2016-3	1716 ⑤	246-1
200 HP 1983-90		4039-16	RB7000	636N	496-1	308	3495-1	-	2016-3	669	246-1
Chrome Block STD. ③ OC291519 & Below					See Chart for Dimensions			-			
2.4 Liter											
200 HP Carb 1991	V6	4039-16	RB7000	636N	756	308	167	-	2016-3	2689 ⑤	844-1
200 HP XRI 1991	2.5L	4039-16	RB7000	636N	756	308	167	-	2016-3	2689 ⑤	844-1
200 HP EFI 1991		4039-16	RB7000	636N	756	308	167	-	2016-3	2689 ⑤	844-1
200 HP Offshore		4039-16	RB7000	636N	756	308	167	-	2016-3	2689 ⑤	844-1
		4039-16	RB7000	636N	756	308	167	-	2016-3	2689 ⑤	844-1
① 2.5 Liter Bottom Guided											
200 HP Carb 1992-99	V6	4039-16	RB8000P	644N	756	308	167	-	2016-3	2689 ⑤	844-1
200 HP XRI 1992-99	2.5L	4039-16	RB8000P	644N	756	308	167	-	2016-3	2689 ⑤	844-1
200 HP EFI 1992-99		4039-16	RB8000P	644N	756	308	167	-	2016-3	2689 ⑤	844-1
200 HP Carb 2000-05		4039-16	RB8000P	644N	756	308	167	-	2016-3	2689 ⑤	9772*
200 HP XRI 2000-05		4039-16	RB8000P	644N	756	308	167	-	2016-3	2689 ⑤	9772*
200 HP EFI 2000-05		4039-16	RB8000P	644N	756	308	167	-	2016-3	2689 ⑤	9772*
225 HP ProMax 1995-03		4039-16	RB8000P	644N	756	308	167	-	2016-3	2687 ⑥	844-1
2.5 Liter											
② Top Guided											
200 HP SportJet 2.5L DFI	V6 2.5L	4039-16	RB8000P	600N	756	308	167	-	2016-3	2689-1	9772*
OE384500-OM964698 Large Wrist Pin											
210 SportJet 2001-03	V6 2.5L	4039-16	RB8000P	644N	756	308	167	-	2016-3	10-3375	9772*
240 EFI SportJet ②		4039-16	RB8000P	644N	756	308	167	-	2016-3	10-3380	9772*
2.5 Liter											
② Top Guided											
2mm Rings											

⑤ No Head Gaskets in Kit, Must be ordered separately

* 6 Bore Seals Required per Engine. Add (2) 8452 for Cylinder Head Water Jacket Seal

Important Reminder:
Call us BEFORE having your block bored. Although we do stock a lot of pistons, there are occasional backorder situations that could be avoided by checking for availability and boring to an available size.

Mercury Engine Rebuild Parts



Mercury / Mariner Piston Application Chart

Model	Cyl	Piston Size	Bore Size	PRO	PRO-V	Pro Rings	Vertex	Wiseco	Wiseco Rings	Wrist Pin Bearings	Rod Bearing
245 HP Carb	6	STD Port	3.500	W25P	-	WT2	-	-	-	WP37-1	514R
260 HP EFI	2.5L	STD STBD	3.500	W25S	-	Nicasil Bore	-	-	-	WP37-1	514R
280 HP EFI	-	-	-	or	-	WC2	-	-	-	WP37-1	514R
300 Drag / S3000	-	-	-	W25K	-	Steel Bore	-	-	-	WP37-1	514R
				Full Kit		T2 - OEM					
200 HP DFI 1998-2001	V6	STD Port	3.626	**	-	-	-	3191PS	3625KD	WP70-1	012-1
3.0L Opti Max	3.0L	STD Star	3.626	**	-	-	-	3191SS	3625KD		
		.015 Port	3.641	-	-	-	-	-	-		
** Note: Can Use		.015 Star	3.641	-	-	-	-	-	-		
Pro N9100 Series if		.020 Port	3.646	-	-	-	-	3191P2	3645KD		
Replacing all 6		.020 Star	3.646	-	-	-	-	3191S2	3645KD		
		.030 Port	3.656	-	-	-	-	3191P3	3655KD		
Round Fuel Pocket		.030 Star	3.656	-	-	-	-	3191S3	3655KD		
		.040 Port	3.666	-	-	-	-	3191P4	3665KD		
		.040 Star	3.666	-	-	-	-	3191S4	3665KD		
200 HP DFI 2002	V6	STD Port	3.626	N9100P	-	179	-	3203PS	3625KD	WP70-1	012-1
200 HP DFI 2003-12	3.0L	STD Star	3.626	N9100S	-	179	-	3203SS	3625KD	WP70-1	012-1
		.015 Port	3.641	N9115P	-	179-15	-	-	-		
3.0L Opti Max		.015 Star	3.641	N9115S	-	179-15	-	-	-		
S/N OT599000 - Up		.020 Port	3.646	-	-	-	-	3203P2	3645KD		
Oval Fuel Pocket		.020 Star	3.646	-	-	-	-	3203S3	3645KD		
		.030 Port	3.656	N9130P	-	179-30	-	3203P3	3655KD		
		.030 Star	3.656	N9130S	-	179-30	-	3203S3	3655KD		
225 HP 1980-81	V6	STD Port	3.375	2100P ④	2100PV ④	1868	V2100P	3102PS	3375KD	4025-1	514
2.4 Liter	2.4L	STD Star	3.375	2100S ④	2100SV ④	1868	-	3102SS	3375KD		
Chrome Block STD. ③		.010 Port	3.385	-	-	-	-	3102P1	3385KD		
		.010 Star	3.385	-	-	-	-	3102S1	3385KD		
		.015 Port	3.390	2115P	2115PV	170-15	V2115P	-	-		
		.015 Star	3.390	2115S	2115SV	170-15	V2115S	-	-		
		.020 Port	3.395	-	-	-	-	3102P2	3395KD		
		.020 Star	3.395	-	-	-	-	3102S2	3395KD		
		.030 Port	3.405	2130P	2130PV	170-30	-	3102P3	3405KD		
		.030 Star	3.405	2130S	2130SV	170-30	V2130S	3102S3	3405KD		
225-250 HP 1994-1998	V6	STD Port	3.626	7000P	7000PV	179	-	3170PS	3625KD	WP70-1	012-1
225-250 HP 1999	3.0L	STD Star	3.626	7000S	7000SV	179	-	3170SS	3625KD	WP70-1	012-1
225-250 HP 2000-01		.015 Port	3.641	7015P	7015PV	179-15	-	-	-	WP70-1	012-1
225-250 HP EFI 2002		.015 Star	3.641	7015S	7015SV	179-15	-	-	-	WP70-1	012-1
200-250 HP EFI 2003-12		.020 Port	3.646	-	-	-	-	3170P2	3645KD	WP70-1	012-1
		.020 Star	3.646	-	-	-	-	3170S2	3645KD		
		.030 Port	3.656	7030P	7030PV	179-30	-	3170P3	3655KD		
3.0 Liter		.030 Star	3.656	7030S	7030SV	179-30	-	3170S3	3655KD		
		.040 Port	3.666	-	-	-	-	3170P4	3665KD		
		.040 Star	3.666	-	-	-	-	3170S4	3665KD		

- ① Pistons fit bottom guided rods only. # 636-8118
- ② Pistons fit top guided rods only # 644-818141
- ③ When using this piston in a sleeved block, bore is 3.377" and uses a different ring
- ④ Sleeved Hole Available. Add -SH to part number when ordering.

Top Guided or Not Top Guided
It's easy to tell by looking at the forging number on the rod.

Model	Top Guided	Bottom Guided
3 & 4 Cyl	646-81884	638-85321
V-6	644-818141	636-8118

User Tip:
Follow the engine make from the left to the far right page to find all your engine rebuild parts.

Chrysler Force
Honda
Johnson Evinrude
Mercury
Suzuki
Tohatsu
Yamaha
Rigging & Shop Supplies

Mercury / Mariner Piston Application Chart

Model	Cyl	Rod Needles	Rod Bolts	Connecting Rod	Upper Main	Lower Main	Center Main	Center Rollers	Crank Seal Kit	Gasket Kit	Head Gasket
245 HP Carb	6	-	RB2500	847522	320	308	167	-	2016-3	2688	See Chart
260 HP EFI	2.5l	-	644 Rod	847522	208W	308	167	-	2016-3	2688	Bottom of Page
280 HP EFI		-	RB2600	847522	208W	308	167	-	2016-3	2688	
300 Drag / S3000		-	5250 Rod	847522	208W	308	167	-	2016-3	2688	
200 HP DFI 1998-2001	V6	012	RB9000	647N	816	308	050	387	Ⓢ2018	4312-2	8573*
3.0L Opti Max	3.0L									('98-99)	('98-00)
** Note: Can Use Pro N9100 Series if Replacing all 6 Round Fuel Pocket											
200 HP DFI 2002	V6	012	RB9000	647N	816	308	050	387	Ⓢ2018	4312-3	8453*
200 HP DFI 2003-12	3.0L	012	RB9000	647N	816	308	050	387	Ⓢ2018	4312-3	4391*
200 HP Pro XS 3.0L Opti Max S/N OT599000 - Up Oval Fuel Pocket											
225 HP 1980-81	V6	4039-16	RB7000	636N	496-1	308	3495-1	-	2016-3	1716 Ⓢ	3872
2.4 Liter Chrome Block STD. Ⓢ	2.4L										
225-250 HP 1994-1998	V6	012	RB9000	647N	816	308	7002	7001	Ⓢ2018	4312	8573*
225-250 HP 1999	3.0L	012	RB9000	647N	816	308	050	387	Ⓢ2018	4312	8573*
225-250 HP 2000-01		012	RB9000	647N	816	308	050	387	Ⓢ2018	4312-3	8573*
225-250 HP EFI 2002		012	RB9000	647N	816	308	050	387	Ⓢ2018	4312-3	8453*
200-250 HP EFI 2003-12		012	RB9000	647N	816	308	050	387	Ⓢ2018	4312-3	4391*
3.0 Liter											

- Ⓢ Pistons fit bottom guided rods only. # 636-8118
- Ⓢ Pistons fit top guided rods only # 644-818141

- Ⓢ Do not reuse 3L single seal lower caps.
Replace with double seal cap Mercury #1171-9787a5 or Pro #9787
If cap has been replaced, use 3 piece (1 upper & 2 lower) seal kit #2018
- * 6 Bore Seals Required per Engine. Add (2) 8574 for Cylinder Head Water Jacket Seal

Important Reminder:
Call us BEFORE having your block bored. Although we do stock a lot of pistons, there are occasional backorder situations that could be avoided by checking for availability and boring to an available size.

Hi Perf. Head Gasket Chart	
Model	Head Gasket
225hp Pro Max	844-1 (1.2mm), 844R1 (1.0mm), 844R75 (.75mm)
245hp Carb	844-1 (1.2mm), 844R1 (1.0mm), 844R75 (.75mm)
260hp EFI	844-1 (1.2mm), 844R1 (1.0mm), 844R75 (.75mm)
280hp EFI	9772-1
300 Drag / S3000	844-1 (1.2mm), 844R1 (1.0mm), 844R75 (.75mm) Or 9772P O-Ring Heads

Mercury / Mariner Piston Application Chart

Model	Cyl	Piston Size	Bore Size	PRO	PRO-V	Pro Rings	Vertex	Wiseco	Wiseco Rings	Wrist Pin Bearings	Rod Bearing	
225 HP DFI 1998-2004 3.0L Opti Max ** Note: Can use PRO N9100 Series if Replacing all 6 OG590000 to OT5989999 Round pocket	V6	STD Port	3.626	**	-	-	-	3191PS	3625KD	WP70-1	012-1	
	3.0L	STD Star	3.626	**	-	-	-	3191SS	3625KD	-	-	
	.015 Port	3.641	-	-	-	-	-	-	-	-	-	
	.015 Star	3.641	-	-	-	-	-	-	-	-	-	
	.020 Port	3.646	-	-	-	-	-	3191P2	3645KD	-	-	
	.020 Star	3.646	-	-	-	-	-	3191S2	3645KD	-	-	
	.030 Port	3.656	-	-	-	-	-	3191P3	3655KD	-	-	
.030 Star	3.656	-	-	-	-	-	3191S3	3655KD	-	-		
.040 Port	3.666	-	-	-	-	-	3191P4	3665KD	-	-		
.040 Star	3.666	-	-	-	-	-	3191S4	3665KD	-	-		
225 HP DFI 2002 225 HP DFI 2003 & Up 3.0L Opti Max S/N OT599000 - Up 250hp DFI S/N Up to 1B504988 SportJet 250 DFI 2002 Oval pocket	V6	STD Port	3.626	N9100P	-	179	-	3203PS	3625KD	WP70-1	012-1	
	3.0L	STD Star	3.626	N9100S	-	179	-	3203SS	3625KD	WP70-1	012-1	
	.015 Port	3.641	N9115P	-	179-15	-	-	-	-	-	-	
	.015 Star	3.641	N9115S	-	179-15	-	-	-	-	-	-	
	.020 Port	3.646	-	-	-	-	-	3203P2	3645KD	WP70-1	012-1	
	.020 Star	3.646	-	-	-	-	-	3203S3	3645KD	-	-	
	.030 Port	3.656	N9130P	-	179-30	-	-	3203P3	3655KD	-	-	
	.030 Star	3.656	N9130S	-	179-30	-	-	3203S3	3655KD	WP70-1	012-1	
	.040 Port	3.666	-	-	-	-	-	3203P4	3665KD	-	-	
	.040 Star	3.666	-	-	-	-	-	3203S4	3665KD	-	-	
250hp DFI 3.0L Opti Max S/n 1B504988 & Up	V6	STD Port	3.626	7500P	7500PV	179	-	3212PS	3625KD	WP70-1	012-1	
	3.0L	STD Star	3.626	7500S	7500SV	179	-	3212SS	3625KD	WP70-1	012-1	
	.015 Port	3.641	7515P	7515PV	179-15	-	-	-	-	-	-	
	.015 Star	3.641	7515S	7515SV	179-15	-	-	-	-	-	-	
	.020 Port	3.646	-	-	-	-	-	3212P2	3645KD	-	-	
	.020 Star	3.646	-	-	-	-	-	3212S2	3645KD	-	-	
	.030 Port	3.656	7530P	7530PV	179-30	-	-	3212P3	3655KD	WP70-1	012-1	
	.030 Star	3.656	7530S	7530SV	179-30	-	-	3212S3	3655KD	-	-	
	.040 Port	3.666	-	-	-	-	-	3212P4	3665KD	-	-	
	.040 Star	3.666	-	-	-	-	-	3212S4	3665KD	-	-	
	225 EFI 4-Stroke 2003-2007 3.3L Has Approx. 5.8" Bridge	V6	Std	94mm/Std	-	-	7500	24225	3206PS	9400XX	-	Call for Pricing & Application
		.010	94.25 mm	-	-	-	11604	24225025	3206P1	9425XX	-	-
		.020	94.50 mm	-	-	-	24224050R	24225050	3206P2	9450XX	-	-
200 Pro XS 225 Pro XS 250 Pro XS 3.0L DFI		V6	Std. Port	3.626	7500P	7500PV	179	-	3212PS	3625KD	WP70-1	012-1
		3.0L	Std. Star	3.626	7500S	7500SV	179	-	3212SS	3625KD	WP70-1	012-1
		.015 Port	3.641	7515P	7515PV	179-15	-	-	-	-	WP70-1	012-1
		.015 Star	3.641	7515S	7515SV	179-15	-	-	-	-	WP70-1	012-1
		.020 Port	3.646	-	-	-	-	-	3212P2	3645KD	-	-
		.020 Star	3.646	-	-	-	-	-	3212S2	3645KD	-	-
		.030 Port	3.656	7530P	7530PV	179-30	-	-	3212P3	3655KD	-	-
	.030 Star	3.656	7530S	7530SV	179-30	-	-	3212S3	3655KD	-	-	
	.040 Port	3.666	-	-	-	-	-	3212P4	3665KD	-	-	
	.040 Star	3.666	-	-	-	-	-	3212S4	3665KD	-	-	
225-300 HP XS	V6	Std. Port	3.626	7500P	7500PV	179	-	3212PS	3625KD	WP70-1	012-1	
	3.0L	Std. Star	3.626	7500S	7500SV	179	-	3212SS	3625KD	-	-	
	.015 Port	3.641	7515P	7515PV	179-15	-	-	-	-	-	-	
	.015 Star	3.641	7515S	7515SV	179-15	-	-	-	-	-	-	
	.020 Port	3.646	-	-	-	-	-	3212P2	3645KD	-	-	
	.020 Star	3.646	-	-	-	-	-	3212S2	3645KD	-	-	
	.030 Port	3.656	7530P	7530PV	179-30	-	-	3212P3	3655KD	-	-	
	.030 Star	3.656	7530S	7530SV	179-30	-	-	3212S3	3655KD	-	-	
	.040 Port	3.666	-	-	-	-	-	3212P4	3665KD	-	-	
	.040 Star	3.666	-	-	-	-	-	3212S4	3665KD	-	-	
200-350 HP Verado Inline 6 2.6L	I6	Std.	82mm	-	-	881180	-	3213PS	8200XX	-	892005A01 Blue	
						OEM					892005A02 White	
											892005A03 Orange	
250XB EFI 300X SN OT651944 & Down 300X SN OT651945 & Up	V6	STD. Port	3.626	7000P ④	7000PV	-	-	3170PS	3625KD	WP70-1	012-1	
	3.0L	STD. Star	3.626	7000S ④	7000SV	-	-	3170SS	3625KD	WP70-1	012-1	
	.015 Port	3.642	7015P	7015PV	-	-	-	-	-	WP70-1	012-1	
	.015 Star	3.642	7015S	7015SV	-	-	-	-	-	-	-	
	.030 Port	3.656	7030P	7030PV	-	-	-	3170P3	3655KD	-	-	
	.030 Star	3.656	7030S	7030SV	-	-	-	3170S3	3655KD	-	-	

④ Do not reuse 3L single seal lower caps.
Replace with double seal cap Mercury #1171-9787A5 or Pro #9787
If cap has been replaced, use 3 piece (1 upper & 2 lower) seal kit #2018
④ For OEM Replacement Std Pistons Order 7100P & 7100S

User Tip:
Follow the engine make from the left to the far right page to find all your engine rebuild parts.

Mercury / Mariner Piston Application Chart

Model	Cyl	Rod Needles	Rod Bolts	Connecting Rod	Upper Main	Lower Main	Center Main	Center Rollers	Crank Seal Kit	Gasket Kit	Head Gasket
225 HP DFI 1998-2001 3.0L Opti Max	V6 3.0L	012	RB9000	647N	816	308	050	387	Ⓢ2018	4312-2 (*98-99) 4312-3 (*00-04)	8573* (*98-00) 8453* (*01-02)
** Note: Can use PRO N9100 Series if Replacing all 6 OG590000 to OT5989999 Round pocket											
225 HP DFI 2002	V6	012	RB9000	647N	816	308	050	387	Ⓢ2018	4312-3	8453*
225 HP DFI 2003 & Up 3.0L Opti Max S/N OT599000 - Up	3.0L	012	RB9000	647N	816	308	050	387	Ⓢ2018	4312-3	4391*
250hp DFI S/N Up to 1B504988		012	RB9000	647N	816	308	050	387	Ⓢ2018	4312-3	4391*
SportJet 250 DFI 2002 Oval pocket		012	RB9000	647N	816	308	050	387	Ⓢ2018		4391*
250hp DFI 3.0L Opti Max S/n 1B504988 & Up	V6 3.0L	012	RB9000	647N	816	308	050	387	Ⓢ2018	4312-3	8453*
225 EFI 4-Stroke 2003-2007 3.3L Has Approx 5.8" Bridge	V6	-	887838	887837A1	Call for Pricing and Application			-	7830 Upper	8878-4	7848 7849
200 Pro XS	V6	012	RB9000	-	816	308	050	387	Ⓢ2018	4312-4	4391*
225 Pro XS	3.0L	012	RB9000	-	816	308	050	387	Ⓢ2018	4312-4	4391*
250 Pro XS 3.0L DFI		012	RB9000	-	816	308	050	387	Ⓢ2018	4312-4	4391*
225-250 HP XS	V6 3.0L	012	RB9000	-	816	308	050	387	Ⓢ2018	4312-4	4391* (in kit)
200-350 HP Verado Inline 6 2.6L	I6	-	884441	881210T02	897498T01 Green	892309T01 Green	-	-	8M0032912 Top Crank Seal	880552	24564P
			OE	S/O	897498T02 Navy Blue	892309T02 Navy Blue					
					897498T03 White	892309T03 White					
					897498T04 Orange	892309T04 Orange					
250XB EFI	V6	012	-	-	816	308	050	387	Ⓢ2018	4312	8573*
300X SN OT651944 & Down	3.0L	012	-	-	816	308	050	387	Ⓢ2018	4312-3	8453*
300X SN OT651945 & Up		012	-	-	816	308	050	387	Ⓢ2018	4312-3	4391*

Ⓢ Do not reuse 3L single seal lower caps. * 6 Bore Seals Required per Engine. Add (2) 8574 for Cylinder Head Water Jacket Seal
 Replace with double seal cap Mercury #1171-9787A5 or Pro #9787
 If cap has been replaced, use 3 piece (1 upper & 2 lower) seal kit #2018
 Ⓢ For OEM Replacement Std Pistons Order 7100P & 7100S

Important Reminder:
 Call us BEFORE having your block bored. Although we do stock a lot of pistons, there are occasional backorder situations that could be avoided by checking for availability and boring to an available size.

Engine Rebuild Parts



Chrysler
Force

Honda

Johnson
Evinrude

Mercury

Suzuki

Tohatsu

Yamaha

Rigging &
Shop Supplies

MERCURY PISTON RINGS

Model	Bore Size	Cyl	Standard	.010	.015	.020	.030	.040
3.5, 3.6, 3.9, 4, 4.5 HP	2.000	1	-	-	-	-	-	-
20-25 HP ⊗	2.565	2	3903	-	-	-	-	-
25 HP Chrome Hole Only	2.562	2	7491	-	-	-	-	-
35-40 HP ⊙	2.875	2	3902	-	3915	-	3930	-
40 HP Mariner	2.953	2	610	-	610-50	-	-	-
40, 45, 50 Classic ⊗	2.565	4	3903	-	-	-	-	-
60, 65, 70, 75, 80, 85 HP ⊙	2.875	3	3902	-	3915	-	3930	-
40-60 HP Big Foot 2 & 3 cyl.	2.992	3	1255	1255-15	-	N/A	-	-
50-60 HP 1991-97	2.955	3	4800	-	4815	-	4830	-
75, 80, 85 HP ⊗	2.875	4	3902	-	3915	-	3930	-
70, 75, 80, 85, 90 HP	3.375	3	2612	-	2614	-	2616	-
75, 90 HP 1994-98 (2.0mm thick)	3.500	3	321	2510R	321-15	2520R	321-30	2540R
75, 90, 115 HP 3 cyl DFI 2004-05	3.625	3	179	-	179-15	-	179-30	-
100, 115 HP	3.375	4	2612	-	2614	-	2616	-
100, 115, 115 HP 1994-98	3.500	4	321	2510R	321-15	2520R	321-30	2540R
90, 95, 100, 115 HP ⊙	2.875	6	3902	-	3915	-	3930	-
115 HP 4 Stroke	79.0 mm	4	11605	11606	-	-	-	-
125, 135, 140, 150 HP ⊗	2.875	6	3902	-	3915	-	3930	-
135 HP	3.125	V-6	934	934-15	-	934-30	-	-
150 HP 2 Litre	3.125	V-6	934	934-15	-	934-30	-	-
150 HP 2.4 XR4	3.375	V-6	170	170-15	-	170-30	-	-
175 HP 2 Litre	3.125	V-6	934	934-15	-	934-30	-	-
175 HP 2.4 Litre	3.375	V-6	1868	170-15	-	170-30	-	-
150 / 175 HP 2.5 (1.5mm thick)	3.500	V-6	481	481-15	-	481-30	-	-
200, 225 HP 2.4 Litre	3.375	V-6	1868	170-15	-	170-30	-	-
200 HP 2.5 Litre (1.5mm thick)	3.500	V-6	481	481-15	-	481-30	-	-
XR6 2.5 Litre (1.5mm thick)	3.500	V-6	481	481-15	-	481-30	-	-
2.5L SN/G052595 - UP (2.0mm thick)	3.500	V-6	321	2510R	321-15	2520R	321-30	2540R
2.5L Mahle Ring (single) (Steel Bore) ⊗	3.500	V-6	M1	-	-	-	-	-
2.5L Mer Race Ring (Gold) Pair	3.500	V-6	T2	-	-	-	-	-
Wizard Pro Stock Chrome	3.500	V-6	WC2	-	-	-	-	-
Wizard Pro Stock Titanium	3.500	V-6	WT2	-	-	-	-	-
200, 225 HP 2.5 Litre (1.5mm thick)	3.500	V-6	481	481-15	-	481-30	-	-
3.0 Liter 1994-00 Carb / EFI / DFI	3.625	V-6	179	179-15	-	179-30	-	-
NOTE: ⊙ For Inline Pistons that have			9500-STD	9500-015	9500-030	-	-	-
only 2 rings & STD bore of 2.875", order			STD	.015	.030	-	-	-

Piston Ring Price List

Item #	Retail	Dealer	Item #	Retail	Dealer
170	\$49.76	D25L08R	302905	\$27.26	D16L68R
179	\$29.19	D17L65R	1255-1	\$43.80	D35L04R
321	\$23.74	D16L49R	1255-15	\$21.09	D12L68R
457	\$28.89	D17L07R	1255-30	\$21.09	D12L68R
481	\$40.78	D20L79R	170-15	\$49.76	D25L08R
934	\$23.18	D14L16R	170-30	\$49.76	D25L08R
1255	\$21.09	D12L68R	170T	\$68.58	D61L00R
1868	\$22.39	D15L55R	179-15	\$29.19	D17L65R
2612	\$33.09	D19L65R	179-30	\$29.19	D17L65R
2614	\$29.55	D17L73R	321-15	\$23.74	D16L49R
2616	\$9.26	D5L56R	321-30	\$23.74	D16L49R
3902	\$40.49	D24L02R	4400R	\$7.49	D5L24R
3903	\$86.58	D71L86R	4415R	\$29.06	D23L77R
3915	\$27.66	D16L60R	4430R	\$83.18	D41L59R
3930	\$21.16	D13L13R	457-20	\$39.70	D23L11R
4800	\$24.32	D17L28R	481-15	\$37.76	D24L53R
4815	\$34.82	D20L89R	481-30	\$43.12	D25L87R
4830	\$22.49	D15L98R	544A12	\$40.29	D33L44R
7491	\$65.19	D49L02R	6A9	\$32.92	D27L32R
8564	\$58.00	D48L14R	8564-30	\$59.92	D49L73R
153125	\$27.26	D16L68R	934-15	\$43.53	D30L47R
153140	\$27.26	D16L68R	934-2K	\$24.42	D14L94R
153155	\$27.26	D16L68R	934-2K15	\$24.42	D14L94R
183500	\$27.26	D16L68R	934-30	\$34.33	D23L58R
183515	\$27.26	D16L68R	934-3R	\$22.83	D13L78R
183530	\$27.26	D16L68R	9500-015	\$76.12	D45L67R
203375	\$27.26	D16L68R	9500-030	\$33.72	D27L43R
203390	\$27.26	D16L68R	9500-STD	\$49.99	D29L94R
203405	\$27.26	D16L68R	M1	\$23.40	D17L42R
223375	\$27.26	D16L68R	M2	\$46.74	D33L34R
223390	\$27.26	D16L68R	T2	\$119.11	D97L67R
223405	\$27.26	D16L68R	WC2	\$51.94	D43L33R
243625	\$27.26	D16L68R	WT2	\$68.58	D61L00R
243640	\$27.26	D16L68R			
243655	\$27.26	D16L68R			
302875	\$27.26	D16L68R			
302890	\$27.26	D16L68R			

⊗ 3902 is 3 ring set. For 2 ring Mahle pistons order 2 of part number M1
 ⊗ 3903 is 3 rings per pack. For 2 ring replacement order, 4400R (STD), 4415R (.015), or 4430R (.030)

Wiseco Wrist Pin & Circlips			
Model	Cyl	Wrist Pin	Circlip
9.9-20hp	2	S679	CW18
30-70hp	3	S476	W4958
40-50hp	4	S518	CW18
70-75hp	L3	S437	W4958
75hp 1994-07	L3	S501	W5487
75-115hp DFI 1.5L	L3	S536	W5487
75, 90, 140hp Crossflow	4 & 6	S476	W4958
80, 90, 100, 115hp LoopCharge Up to 1993	L3 & L4	S437	W4958
90, 100, 115, 125hp LoopCharge 1994 & Up	L3 & L4	S501	W4958
115hp 1970-1988			
135hp 1970-1971	6	S476	W4958
115, 135, 150hp DFI 2.5L Opti	V6	S501	W4958
2.0L & 2.4L Models	V6	S437	W4958
2.5L Models	V6	S501	W4958
3.0L Models	V6	S536	W5487



CW18
Circlip 18mm
X-ref #
Retail: \$2.70 D2L09R



W4958
Circlip
X-ref # 40-52035
Retail: \$2.70 D1L82R



W5487
Circlip
X-ref # 40-52035
Retail: \$2.70 D1L82R



4200P
Wrist Pin
X-ref #
Retail: \$12.55 D7L44R



S437
Wrist Pin
X-ref #
Retail: \$21.72 D14L58R



S476
Wrist Pin
X-ref #
Retail: \$21.72 D14L58R



S501
Wrist Pin
X-ref #
Retail: \$21.72 D14L58R



S518
Wrist Pin
X-ref #
Retail: \$21.72 D14L58R



S536
Wrist Pin
X-ref #
Retail: \$19.50 D13L10R



S679
Wrist Pin
X-ref #
Retail: \$15.84 D10L64R

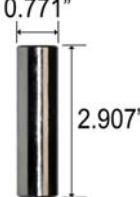

3700P
Wrist Pin
X-ref #
Retail: \$12.55 D7L44R



7000
Wrist Pin
X-ref #
Retail: \$13.10 D6L68R



Chrysler
Force

Honda

Johnson
Evinrude

Mercury

Suzuki

Tohatsu

Yamaha

Pro Piston Price List

Item #	Retail	Dealer	Item #	Retail	Dealer	Item #	Retail	Dealer
2300	\$84.95	D50L50R	2500PV	\$120.99	D73L50R	8000P	\$98.68	D59L95R
2315	\$77.94	D47L68R	2500SV	\$120.99	D73L50R	8000PV	\$106.04	D64L90R
2330	\$78.72	D48L16R	2515PG	\$116.42	D71L02R	8000S	\$98.68	D59L95R
2611	\$134.99	D84L50R	2515PV	\$120.99	D73L50R	8000SV	\$106.04	D64L90R
2613	\$134.99	D84L50R	2515S	\$106.98	D65L28R	8015P	\$98.68	D59L95R
2615	\$134.99	D84L50R	2515SG	\$116.42	D71L02R	8015PV	\$106.04	D64L90R
4200	\$176.49	D105L74R	2515SV	\$120.99	D73L50R	8015S	\$98.68	D59L95R
4215	\$155.49	D93L15R	2530PV	\$120.99	D73L50R	8015SV	\$106.04	D64L90R
4230	\$192.99	D115L65R	2530SV	\$120.99	D73L50R	8030P	\$98.68	D59L95R
4700	\$89.75	D55L16R	2611V	\$135.98	D84L66R	8030PV	\$106.05	D63L62R
4715	\$89.75	D55L16R	2613V	\$135.98	D84L66R	8030S	\$98.68	D59L95R
4730	\$89.75	D55L16R	2615V	\$135.98	D84L66R	8030SV	\$106.05	D63L62R
6200	\$106.98	D63L73R	4000P	\$99.94	D59L16R	9000M	\$123.23	D94L28R
6215	\$106.98	D63L73R	4000PV	\$107.04	D65L93R	9000V	\$83.98	D52L02R
6230	\$106.98	D63L73R	4000SV	\$107.04	D65L93R	9015H	\$109.99	D81L60R
7900	\$87.33	D61L29R	4015PV	\$107.04	D65L93R	9015V	\$83.98	D52L02R
7915	\$86.47	D60L68R	4015SV	\$107.04	D65L93R	9030V	\$83.98	D52L02R
7930	\$87.33	D61L29R	4030PV	\$105.98	D65L28R	9200P	\$136.49	D83L52R
8500	\$148.25	D123L05R	4030SV	\$107.04	D65L93R	9200S	\$136.49	D83L52R
8530	\$180.33	D149L67R	4215V	\$172.97	D123L31R	9215P	\$60.60	D25L25R
8600	\$156.83	D128L60R	4230V	\$172.97	D123L31R	9215S	\$60.60	D25L25R
9000	\$77.94	D47L68R	6200V	\$106.99	D63L73R	9230P	\$60.60	D25L25R
9015	\$78.72	D48L16R	6215V	\$106.99	D63L73R	9230S	\$60.60	D25L25R
9030	\$78.72	D48L16R	6230V	\$106.99	D63L73R	9700P	\$135.13	D82L69R
11631	\$73.05	D45L84R	7000P	\$98.93	D60L35R	9700S	\$135.13	D82L69R
11636	\$73.05	D45L84R	7000PH	\$166.33	D118L76R	9715P	\$135.13	D82L69R
18-4017	\$143.99	D80L32R	7000PV	\$107.04	D65L93R	9715S	\$135.13	D82L69R
18-4575	\$60.99	D36L33R	7000S	\$98.93	D60L35R	9730P	\$135.13	D82L69R
18-4621	\$118.65	D71L19R	7000SV	\$107.04	D65L93R	9730S	\$135.13	D82L69R
2000P	\$110.22	D67L45R	7015P	\$98.93	D60L35R	9800P	\$127.24	D80L36R
2000S	\$110.22	D67L45R	7015PV	\$107.04	D65L93R	9800S	\$127.24	D80L36R
2015P	\$110.22	D67L45R	7015S	\$98.93	D60L35R	9815P	\$127.24	D80L36R
2015S	\$110.22	D67L45R	7015SV	\$107.04	D65L93R	9815S	\$127.24	D80L36R
2030P	\$110.22	D67L45R	7030P	\$98.93	D60L35R	9830P	\$127.24	D80L36R
2030S	\$110.22	D67L45R	7030PV	\$107.04	D65L93R	9830S	\$127.24	D80L36R
2100P	\$85.98	D61L00R	7030S	\$98.93	D60L35R	N9100P	\$108.14	D71L71R
2100PV	\$99.98	D65L89R	7030SV	\$107.04	D65L93R	N9100PH	\$171.53	D121L95R
2100S	\$85.98	D61L00R	7100P	\$245.83	D204L04R	N9100PV	\$120.73	D80L30R
2100SV	\$99.98	D65L89R	7100S	\$245.83	D204L04R	N9100S	\$108.14	D71L71R
2115P	\$85.98	D61L00R	7400P	\$255.25	D211L86R	N9100SH	\$171.53	D121L95R
2115PV	\$99.98	D65L89R	7400S	\$260.33	D216L07R	N9100SV	\$120.73	D80L30R
2115S	\$85.98	D61L00R	785P	\$113.06	D68L97R	N9115P	\$108.14	D71L71R
2115SV	\$99.98	D65L89R	785PV	\$122.01	D74L67R	N9115S	\$108.14	D71L71R
2130P	\$85.98	D61L00R	785S	\$113.06	D68L97R	N9115S-1	\$192.65	D147L40R
2130PV	\$99.98	D65L89R	785SV	\$120.80	D73L93R	N9130P	\$108.14	D71L71R
2130S	\$85.98	D61L00R	7900V	\$98.61	D65L39R	N9130PV	\$120.73	D80L30R
2130SV	\$99.98	D65L89R	7915V	\$96.68	D64L11R	N9130S	\$108.14	D71L71R
2300V	\$141.98	D111L45R				N9130SV	\$120.73	D80L30R
2315V	\$82.94	D54L01R						
2330V	\$82.94	D54L01R						
2400PV	\$126.56	D77L46R						
2400SV	\$126.56	D77L46R						
2415PV	\$126.56	D77L46R						
2415SV	\$126.56	D77L46R						
2430PV	\$126.56	D77L46R						
2430SV	\$126.56	D77L46R						

Vertex & Wiseco Piston Price List

Item #	Retail	Dealer	Item #	Retail	Dealer	Item #	Retail	Dealer	Item #	Retail	Dealer
V2330	\$98.15	D60L07R	3102P2	\$145.21	D91L03R	3137S3	\$147.49	D92L46R	3191P2	\$156.56	D98L15R
V2400P	\$134.62	D82L19R	3102P3	\$145.21	D91L03R	3137S4	\$147.49	D92L46R	3191P3	\$156.56	D98L15R
V2400S	\$134.62	D82L19R	3102PS	\$145.21	D91L03R	3137SS	\$147.49	D92L46R	3191P4	\$156.56	D98L15R
V2415P	\$134.62	D82L19R	3102PS-SH	\$121.99	D95L00R	3140P2	\$156.56	D98L15R	3191PS	\$156.56	D98L15R
V2415S	\$134.62	D82L19R	3102S2	\$145.21	D91L03R	3140P3	\$156.56	D98L15R	3191S2	\$156.56	D98L15R
V2430P	\$134.62	D82L19R	3102S3	\$145.21	D91L03R	3140P4	\$156.56	D98L15R	3191S3	\$156.56	D98L15R
V2430S	\$134.62	D82L19R	3102SS	\$145.21	D91L03R	3140PS	\$156.56	D98L15R	3191S4	\$156.56	D98L15R
V2500P	\$129.52	D79L71R	3102SS-SH	\$141.50	D89L50R	3140S2	\$156.56	D98L15R	3191SS	\$156.56	D98L15R
V2500S	\$129.52	D79L71R	3108P2	\$133.87	D83L93R	3140S3	\$156.56	D98L15R	3192P2	\$167.90	D105L25R
V2515P	\$129.52	D79L71R	3108P3	\$133.87	D83L93R	3140S4	\$156.56	D98L15R	3192P3	\$167.90	D105L25R
V2515S	\$129.52	D79L71R	3108P4	\$133.87	D83L93R	3140SS	\$156.56	D98L15R	3192P4	\$167.90	D105L25R
V2530P	\$129.52	D79L71R	3108P6	\$133.87	D83L93R	3142P1	\$156.56	D98L15R	3192PS	\$167.90	D105L25R
V2530S	\$129.52	D79L71R	3108PS	\$133.87	D83L93R	3144P2	\$131.60	D82L49R	3192S2	\$167.90	D105L25R
V4000P	\$111.40	D68L19R	3108S2	\$133.87	D83L93R	3144P3	\$131.60	D82L49R	3192S3	\$167.90	D105L25R
V4000S	\$61.19	D36L41R	3108S3	\$133.87	D83L93R	3144P4	\$131.60	D82L49R	3192S4	\$167.90	D105L25R
V4200	\$111.40	D68L19R	3108S4	\$133.87	D83L93R	3144PS	\$131.60	D82L49R	3192SS	\$167.90	D105L25R
V4215	\$111.40	D68L19R	3108S6	\$133.87	D83L93R	3147P2	\$152.02	D95L30R	3197P2	\$156.56	D98L15R
V4230	\$111.40	D68L19R	3108SS	\$133.87	D83L93R	3147P3	\$152.02	D95L30R	3197P3	\$156.56	D98L15R
V4400	\$84.64	D61L87R	3109P2	\$133.87	D83L93R	3147PS	\$152.02	D95L30R	3197P4	\$156.56	D98L15R
V4415	\$84.64	D61L87R	3109P3	\$133.87	D83L93R	3162P2	\$156.56	D98L15R	3197PS	\$156.56	D98L15R
V4430	\$84.64	D61L87R	3109P4	\$133.87	D83L93R	3162P3	\$156.56	D98L15R	3197S2	\$156.56	D98L15R
V4700	\$93.82	D57L22R	3109PS	\$133.87	D83L93R	3162P4	\$156.56	D98L15R	3197S3	\$156.56	D98L15R
V4715	\$93.82	D57L22R	3120P1	\$156.56	D98L15R	3162PS	\$156.56	D98L15R	3197S4	\$156.56	D98L15R
V4730	\$93.82	D57L22R	3120P2	\$156.56	D98L15R	3170P2	\$145.21	D91L03R	3197SS	\$156.56	D98L15R
V6200	\$127.48	D78L46R	3120P3	\$156.56	D98L15R	3170P3	\$145.21	D91L03R	3199P2	\$163.37	D102L42R
V6215	\$127.48	D78L46R	3120P4	\$156.56	D98L15R	3170P4	\$145.21	D91L03R	3199P3	\$163.37	D102L42R
V6230	\$127.48	D78L46R	3120PS	\$156.56	D98L15R	3170PS	\$145.21	D91L03R	3199P4	\$163.37	D102L42R
V7030P	\$125.61	D76L88R	3123P2	\$129.33	D81L07R	3170S2	\$145.21	D91L03R	3199PS	\$163.37	D102L42R
V7030S	\$125.61	D76L88R	3123P3	\$129.33	D81L07R	3170S3	\$145.21	D91L03R	3203P2	\$156.56	D98L15R
V7930	\$144.32	D88L37R	3123P4	\$129.33	D81L07R	3170S4	\$145.21	D91L03R	3203P3	\$156.56	D98L15R
			3123PS	\$129.33	D81L07R	3170SS	\$145.21	D91L03R	3203P4	\$156.56	D98L15R
			3124P2	\$156.56	D98L15R	3179P2	\$154.29	D96L72R	3203PS	\$156.56	D98L15R
			3124P4	\$156.56	D98L15R	3179P3	\$154.29	D96L72R	3203S2	\$156.56	D98L15R
			3124PS	\$156.56	D98L15R	3179P4	\$154.29	D96L72R	3203S3	\$156.56	D98L15R
			3124S2	\$156.56	D98L15R	3179PS	\$154.29	D96L72R	3203S4	\$156.56	D98L15R
			3124S4	\$156.56	D98L15R	3182P2	\$129.33	D81L07R	3203SS	\$156.56	D98L15R
			3124SS	\$156.56	D98L15R	3182P4	\$129.33	D81L07R	3212P2	\$145.21	D91L03R
			3137P2	\$147.49	D92L46R	3182PS	\$129.33	D81L07R	3212P3	\$145.21	D91L03R
			3137P3	\$147.49	D92L46R	3183P2	\$163.37	D102L42R	3212P4	\$145.21	D91L03R
			3137P4	\$147.49	D92L46R	3183P4	\$163.37	D102L42R	3212PS	\$145.21	D91L03R
			3137PS	\$147.49	D92L46R	3183PS	\$163.37	D102L42R	3212S2	\$145.21	D91L03R
			3137S2	\$147.49	D92L46R				3212S3	\$145.21	D91L03R
									3212S4	\$145.21	D91L03R
									3212SS	\$145.21	D91L03R



Chrysler
Force



BPM1100
Bilge Pump
1100 GPH Manual

Cross Ref #:
\$35.34 D24L24R



BPM2000
Bilge Pump
2000 GPH Manual

Cross Ref #:
\$50.49 D35L35R

Honda



BPM500
Bilge Pump
500 GPH Manual

Cross Ref #:
\$28.27 D19L19R



FLT SWITCH
Float Switch
12 Volt 20 Amp

Cross Ref #:
\$27.26 D18L68R

Johnson
Evinrude

Mercury



WDKIT50
Washdown Pump Kit
60PSI 5GPM 12V
Hose/Nozzle and Fittings

Cross Ref #:
\$165.63 D116L35R



WDPUMP50
Washdown Pump
60 PSI 5GPM 12V

Cross Ref #:
\$101.78 D77L87R

Suzuki



BHOSE-118
Hose, Heavy Duty Black
Livewell or Bilge
ID1-1/8" OD 1-11/32"/Clamp=4-6

Cross Ref #:
\$2.73 D1L50R



BHOSE-34
Hose, Heavy Duty Black
Livewell or Bilge
ID 3/4" OD 31/32"/ Clamp= 4-4

Cross Ref #:
\$1.89 D1L04R

Tohatsu



**Picture
Coming Soon**

BT15LEDSW-BF
LED Power Switch, Stainless
Universal 15amp On/Off Blue
Resettable

Cross Ref #:
\$76.18 D57L14R



**Picture
Coming Soon**

BT15LEDSW-MBF
LED Power Switch, Stainless
Universal 15amp Momentary-Off
Resettable

Cross Ref #:
\$76.18 D57L14R

Yamaha



BT15LEDSW-B
LED Power Switch, Stainless
Universal 15amp On/Off Blue
Non-Resettable

Cross Ref #:
\$65.00 D50L00R



**Picture
Coming Soon**

BT15LEDSW-MB
LED Power Switch, Stainless
Universal Momentary Blue
Non-Resettable

Cross Ref #:
\$65.00 D50L00R



BS1604
Battery Disconnect Switch
1-2-Both-Off

Cross Ref #:

\$43.24 D25L94R



BS1605
Battery Disconnect Switch
On-Off

Cross Ref #:

\$38.47 D22L82R



BS1604K
Replacement Key for BS1604
Universal

Cross Ref #:

\$7.99 D4L50R

**Picture
Coming Soon**



BS1605K
Replacement Key for BS1605
Universal

Cross Ref #:

\$7.99 D4L50R

**Picture
Coming Soon**



020305-10
Brass Drain Plug Kit
Universal

Cross Ref #:

\$10.53 D6L32R



020306-10
Stainless Drain Plug Kit
Universal

Cross Ref #:

\$15.99 D12L90R

Mercury Cylinder Sleeves



Chrysler
Force

Honda

Johnson
Evinrude

Mercury

Suzuki

Tohatsu

Yamaha

MARINER CYLINDER SLEEVES						LA Sleeve			Advanced Sleeve		
Model / HP	Year	Cyl	Type	Notes	Bore Size	1/16" Thick	3/32" Thick	1/8" Thick	Length O.D.	Length O.D.	Length O.D.
						Length O.D.	Length O.D.	Length O.D.			
18 HP	1984-95	2	AC	Straight Sleeve	2.559"		LA018		1072SA	1072SB	
20 HP	1984-00	2		With Ports	65mm		4-11/16"		4.690	4.690	
25 HP	1984-00	2					2-3/4"		2.753	2.773	
25 HP Crossflow	1980-83	2	CI	Straight Sleeve No Ports	2.638" 67mm	T210 5.00 2-3/4"	LA210 5.00 2-13/16"	L210 5.00 2-7/8"			
30 HP	1980-84	2	RS	Straight Sleeve With Ports	2.835" 72mm		YA5025 4.925 3.077		3307SA 3.075		
40 HP	1980-89	2	RS	Straight Sleeve	2.953"		LA044	L044	1076SA	1076SB	
50 HP	1990-91	2		With Ports	75mm		5-5/16" 3.156	5-5/16" 3.190	5.325 3.160	5.325 3.180	
60 HP (No. 6E9)	1980-83	2	RS	Straight Sleeve With Ports	3.228" 82mm		LA071 5.556 3.433		1035SA 5.565 3.434	1035SB 5.565 3.460	
60 HP (No. 6F0)		2	RS	Straight Sleeve With Ports	3.307" 84mm		LA049 5.556 3.511				
70 HP		3	CI	Straight Sleeve	2-7/8"	T214	LA214 *	L214	1018SA	1018SB	
80 HP		4		No Ports		4-7/8"	4-7/8"	4-7/8"	4.875	4.875	
90 HP		6		Shorter Length		3.00	3-1/16"	3-1/8"	3.003	3.128	
115 HP		6		Longer Length		T216 5.00 3.00	LA216 5.00 3-1/16"	L216 5.00 3-1/8"			
70 HP		3	CI	Straight Sleeve	2.875"	T017		L017	1021SA	1021SB	
115 HP	1980-85	6		With Ports w/ Power Port	73mm	4-7/8" 3.00		4-7/8" 3-1/8"	4.875 3.003	4.875 3.128	
80 HP		4	CI	Straight Sleeve With Ports	2.875" 73mm	T019 4-7/8" 3.00		L019 4-7/8" 3-1/8"	1022SA 4.875 3.003	1022SB 4.875 3.128	
90 HP	1980-85	6	CI	Straight Sleeve With Ports no power port	2.875" 73mm	T016 4-7/8" 3.00		L016 4-7/8" 3-1/8"	1019SA 4.875 3.003	1019SB 4.875 3.128	
135 HP	1988-00	V6	CI	Straight Sleeve	3-1/8"		LA04	L04	1026SA	1026SB	
150 HP	1988-98	V6		With Ports			5.550	5.550	5.545	5.545	
175 HP 1998cc (122 C.I.)	1980-82	V6					3-5/16"	3-3/8"	3.313	3.375	
200 HP	1980-81	V6	AC	Straight Sleeve	3-3/8"		LA05		1048SA	1048SB	1044SC
225 HP		V6		With Ports			5.550 3-9/16"		5.550 3.565	5.550 3.585	5.550 3.628
175 HP	1982-92	V6	AC	Straight Sleeve	3-3/8"		LA014		1027SA	1027SB	1027SC
200 HP EFI	1984-91	V6		With Ports w/finger ports			5.550 3-9/16"		5.550 3.565	5.550 3.585	5.550 3.628

① AC Denotes Alloy-Chrome Cylinder Bore
RS Denotes Replacement Sleeve
CI Denotes Cast in Sleeve Liner

② Oversizes Available
CC Denotes Original Barrel is Cast Iron
CS Denotes Cast in Sleeve

ALWAYS WAIT UNTIL THE SLEEVE ARRIVES BEFORE BEGINNING ANY MACHINE WORK. Never assume that the stated model and year of the cylinder is correct. Always check to see if the sleeve ports match the cylinder ports.

Note: Pro Marine will not be responsible for any applications



Mercury Cylinder Sleeves

Chrysler
Force

Honda

Johnson
Evinrude

Mercury

Suzuki

Tohatsu

Yamaha

MERCURY CYLINDER SLEEVES						LA Sleeve			Advanced Sleeve		
Model / HP	Year	Cyl	Type	Notes	Bore Size	1/16" Thick	3/32" Thick	1/8" Thick	Length O.D.	Length O.D.	Length O.D.
						Length O.D.	Length O.D.	Length O.D.			
6 HP (12.8C.I.)		2	CI	Straight Sleeve	2.125"	T202		L202			
8 HP		2		No Ports	54mm	4-9/16"		4-9/16"			
9.9 HP		2				2-1/4"		2-3/8"			
10 HP	1984-85	2	AC	Straight Sleeve	2.559"		LA018		1072SA	1072SB	
18 HP	1984-95	2		With Ports	65mm		4-11/16"		4.690	4.690	
20/25 HP 25XD (24.4 C.I.)	1984-04	2					2-3/4"		2.753	2.773	
30 HP	1995-03	2	RS	Straight Sleeve With Ports	2.992" 76mm			L129 5.580 3.202			
35 HP		2	CI	Straight Sleeve No Ports	2-7/8"	T214 4-7/8" 3.00		L214 4-7/8" 3-1/8"	1018SA 4.875 3.003	1018SB 4.875 3.128	
40 HP	1990-95	4	CI	Straight Sleeve	2-9/16"	T209		L209	1032SA	1032SB	
45 HP	1986-89	4		No Ports		4-3/8"		4-3/8"	4.688	4.688	
50 HP	1970-85	4				2-11/16"		2-13/16"	2.688	2.813	
Crossflow (Classic Series)											
40 HP	1994-04	2	RS	Straight Sleeve With Ports Notch Exh	2.992" 76mm			L160 5.575 3.200	1200SA 5.585 3.200	1200SB 5.585 3.220	
<i>For No Ports Order: 1260SA</i>											
40 HP	1991-97	3		Straight Sleeve With Ports	2.955				1177SA 5.280 3.200	1177SB 5.280 3.220	
50 HP	1984-90	3	CI	Straight Sleeve	2-7/8"	T017		L017	1021SA	1021SB	
60 HP	1984-90			With Ports w/power port	73mm	4-7/8" 3.00		4-7/8" 3-1/8"	4.875 3.003	4.875 3.128	
50 HP	1991-97	3	RS	Straight Sleeve	2.953"			L085	1062SA	1062SB	1062SC
60 HP	1991-97	3		With Ports w/Exhaust Notch	75mm			5.283 3.200	5.280 3.200	5.280 3.220	5.280 3.240
35 HP	1999	3	RS	Straight Sleeve	2.992"			L150	1115SA	1115SB	1115SC
40 HP	1998-04	3		With Ports	76mm			5.585	5.585	5.585	5.585
50 HP	1998-04	3		w/Exhaust Notch				3.200	3.200	3.220	3.240
60 HP	1998-04	3									
50 HP	1998-04	3	RS	Straight Sleeve	2.992"		L150		1123SA		
60 HP	1998-00	3		With Ports 2 finger ports				5.585 3.200	5.280 3.200		
50 HP	1999			Flanged sleeve 4 Stroke	2.480"				1161FA 4.600 2.680		
60 HP		3	CI	Straight Sleeve	2-7/8"	T214		L214	1018SA	1018SB	
65 HP	1972-76	3		No Ports	73mm	4-7/8"		4-7/8"	4.875	4.875	
70 HP	1977-83	3		Shorter Length		3.00		3-1/8"	3.003	3.128	
75 HP		4		Longer Length		T216	LA216	L216			
80 HP		4				5.00 3.00	5.00 3-1/16"	5.00 3-1/8"			

- ⓐ AC Denotes Alloy-Chrome Cylinder Bore
- RS Denotes Replacement Sleeve
- CI Denotes Cast in Sleeve Liner

- ⓑ Oversizes Available
- CC Denotes Original Barrel is Cast Iron
- CS Denotes Cast in Sleeve

ALWAYS WAIT UNTIL THE SLEEVE ARRIVES BEFORE BEGINNING ANY MACHINE WORK. Never assume that the stated model and year of the cylinder is correct. Always check to see if the sleeve ports match the cylinder ports.

Note: Pro Marine will not be responsible for any applications

Mercury Cylinder Sleeves



Chrysler Force
Honda
Johnson Evinrude
Mercury
Suzuki
Tohatsu
Yamaha

MERCURY CYLINDER SLEEVES						LA Sleeve			Advanced Sleeve		
						1/16" Thick	3/32" Thick	1/8" Thick	Length	Length	Length
Model / HP	Year	Cyl	Type	Notes	Bore Size	Length O.D.	Length O.D.	Length O.D.	Length O.D.	Length O.D.	Length O.D.
65 HP	1972-76	3	CI	Straight Sleeve	2-7/8"	T017		L017	1021SA	1021SB	
70 HP	1977-83	3		With Ports w/power port	73mm	4-7/8" 3.00		4-7/8" 3-1/8"	4.875 3.003	4.875 3.128	
75 HP (Crossflow)	1984-85	4	CI	Straight Sleeve With Ports w/power port	2-7/8" 73mm	T019 4-7/8" 3.00		L019 4-7/8" 3-1/8"	1022SA 4.875 3.003	1022SB 4.875 3.128	
70 HP	1987-89	3	RS	Straight Sleeve	3.375"		LA050	L050	1050SA	1050SB	
75 HP	1990-93	3	CS	With Ports	86mm		5.490	5.490	5.770	5.770	
80 HP	1987-89			w/Exhaust Notch			3.642	3.670	3.642	3.662	
							(RS Sleeve)	(CS Sleeve)			
75 HP	1994-04	3	RS	Straight Sleeve	3.500"			L130	1101SA	1101SB	
90 HP	1994-04	3		With Ports short exh notch: .535"	89mm			5.770 3.766	5.770 3.766	5.770 3.786	
75 HP	1998-04	3	RS	Straight Sleeve	3.500"			L167	1150SA		
90 HP	1998-04	3		With Ports long exh notch: .930"	89mm			5.770 3.766	5.770 3.766		
75 HP Optimax	2004-12	3	RS	Straight Sleeve w/ Ports	3.625"			1245SSA 5.975" 3.884"	1245SB 5.975" 3.904"		
90 HP Optimax	2005-06	3		Straight Sleeve	3.622"			L193	1189SA	1189SB	
115 HP Optimax	2004-07	3		With Ports	92mm			3.904	3.884		
80 HP Crossflow	1968-74	4	CI	Straight Sleeve With Ports	2-7/8" 73mm	T021 4-7/8" 3.00		L021 4-7/8" 3-1/8"	1043SA 4.875 3.003	1043SB 4.875 3.128	
80 HP	1978-84	4	CI	Straight Sleeve	2-7/8"	T019		L019	1022SA	1022SB	
85 HP	1975-77			With Ports w/power port	73mm	4-7/8" 3.00		4-7/8" 3-1/8"	4.875 3.003	4.875 3.128	
85 HP	1987-93	3	RS	Straight Sleeve	3.375"		LA052	L052	1051SA	1051SB	
90 HP	1987-93	3	CS	With Ports w/Exhaust Notch	86mm		5.490 3.642	5.490 3.670	5.550 3.642	5.550 3.662	
							(RS Sleeve)	(CS Sleeve)			
85 HP		4	CI	Straight Sleeve	2-7/8"	T214	LA214	L214	1018SA	1018SB	
90 HP		6		No Ports	73mm	4-7/8"		4-7/8"	4.875	4.875	
100 HP		6		Shorter Length		3.00		3-1/16"	3.003	3.128	
115 HP		6		Longer Length		T216		T216			
150 HP		6				5.00 3.00		5.00 3-1/8"			
90 HP	1978-83	6	CI	Straight Sleeve With Ports no power port	2-7/8" 73mm	T045 4-7/8" 3.00		L045 4-7/8" 3-1/8"	1019SA 4.875 3.003	1019SB 4.875 3.128	
90 HP	1984-85	6	CI	Straight Sleeve With Ports no power port	2.875" 73mm	T095 4-7/8" 3.00		L095 4-7/8" 3-1/8"	1063SA	1063SB	
90-115hp 4 Stroke					3.118" 79mm				1185SA 5.195 3.270	1185SB 5.195 3.290	

① AC Denotes Alloy-Chrome Cylinder Bore
RS Denotes Replacement Sleeve
CI Denotes Cast in Sleeve Liner

② Oversizes Available
CC Denotes Original Barrel is Cast Iron
CS Denotes Cast in Sleeve

ALWAYS WAIT UNTIL THE SLEEVE ARRIVES BEFORE BEGINNING ANY MACHINE WORK. Never assume that the stated model and year of the cylinder is correct. Always check to see if the sleeve ports match the cylinder ports.

Note: Pro Marine will not be responsible for any applications



Mercury Cylinder Sleeves

Chrysler
Force

Honda

Johnson
Evinrude

Mercury

Suzuki

Tohatsu

Yamaha

MERCURY CYLINDER SLEEVES						LA Sleeve			Advanced Sleeve		
						1/16" Thick Length O.D.	3/32" Thick Length O.D.	1/8" Thick Length O.D.	Length O.D.	Length O.D.	Length O.D.
Model / HP	Year	Cyl	Type	Notes	Bore Size						
90 HP	1987-93	3	RS	Straight Sleeve With Ports w/o comp notch	3.375"		LA052 5.490 3.642	L052 5.490 3.670	1137SA 5.490 3.642	1137SB 5.490 3.662	
100 HP	1987-93	4	RS	Straight Sleeve	3.375"		LA053 5.775 3.644	L053 5.775 3.670	1061SA 5.775 3.642	1061SB 5.775 3.662	
115 HP	1989-93	4	CS	With Ports w/Power Port	86mm		(RS Sleeve)	(CS Sleeve)			
100 HP	1994-04	4	RS	Straight Sleeve With Ports w/o exh notch	3.500" 89mm			L131 5.770 3.766	1075SA 5.770 3.765	1075SB 5.770 3.785	
100 HP	1968-71	6	CI	Straight Sleeve No Ports	2.937"	T215 5.00 3-1/16"	LA215 5.00 3-1/8"	L215 5.00 3-3/16"			
65 HP Crossflow											
115 HP	1984-88	6	CI	Straight Sleeve With Ports w/o power port	2-7/8"	T048 4-7/8" 3.00		L048 4-7/8" 3-1/8"	1042SA 4.875 3.003	1042SB 4.875 3.128	
115 HP	1970-81	6	CI	Straight Sleeve with ports w/o power port	2-7/8"	T016 4-7/8" 3.00		L016 4-7/8" 3-1/8"	1020SA 4.875 3.003	1020SB 4.875 3.128	
115 HP	1982-88	6	CI	Straight Sleeve with ports	2-7/8"	T017 4-7/8"		L017 4-7/8"	1021SA 4.875	1021SB 4.875	
140 HP	1978-81	6									
150 HP	1973-78	6		w/Power Port		3.00		3-1/8"	3.003	3.128	
115 HP	1999-00	V6	RS	Straight Sleeve	3.500"		LA177				
135 HP	1998-04	V6		with ports	89mm		5.275 3.693				
2507cc (153 C.I.)											
120 HP SportJet	1996		CI	Straight Sleeve without ports	3.375" 86mm	T70 5.550 3-1/2"	LA70 5.550 3-9/16"	L70 5.550 3-5/8"	1049SA 5.510 3.500	1049SB 5.510 3.563	1049SC 5.510 3.625
135 HP	1998-04	V6	RS	Straight sleeve with ports No Compression Notch	3.500" 89mm		LA172 5.275 3.693		1132SA 5.275 3.693	1132SB 5.275 3.713	
2.5L Optimax											
135 HP	2005-11	V6	RS	Straight sleeve	3.500" 89mm				Port Stbd	1212PSA 1212SSA 3.693	1212PSB 1212SSB 3.713
150 HP				No Compression Notch							
Optimax 2.5L											
135 HP	1996-00	V6	CI	Straight Sleeve	3-1/8"		LA04 5.550 3-5/16"	L04 5.550 3-3/8"	1026SA 5.545 3.313	1026SB 5.545 3.375	
150 HP V-1500	thru 1998			with ports							
175 HP V-1750	thru 1981										
135 HP	1996-00	V6	CI	Flanged Sleeve	3-1/8"			FL04 5.550 3.315	1026FA 5.545 3.313		
150 HP V-1500	thru 1998			with ports							
175 HP V-1750	thru 1981										

① AC Denotes Alloy-Chrome Cylinder Bore
RS Denotes Replacement Sleeve
CI Denotes Cast in Sleeve Liner

② Oversizes Available
CC Denotes Original Barrel is Cast Iron
CS Denotes Cast in Sleeve

ALWAYS WAIT UNTIL THE SLEEVE ARRIVES BEFORE BEGINNING ANY MACHINE WORK. Never assume that the stated model and year of the cylinder is correct. Always check to see if the sleeve ports match the cylinder ports.

Note: Pro Marine will not be responsible for any applications

Mercury Cylinder Sleeves



Chrysler Force
Honda
Johnson Evinrude
Mercury
Suzuki
Tohatsu
Yamaha

MERCURY CYLINDER SLEEVES						LA Sleeve			Advanced Sleeve		
						1/16" Thick Length O.D.	3/32" Thick Length O.D.	1/8" Thick Length O.D.	Length O.D.	Length O.D.	Length O.D.
Model / HP	Year	Cyl	Type	Notes	Bore Size						
2.0 Litre	1986-90	V6	AC	Straight Sleeve with ports w/ finger ports	3-1/8"		LA047 5.520 3-5/16"	L047 5.520 3-3/8"			
2.0 Litre Champ Racing Engine Bridged Exhaust	1991-92	V6	AC	Straight Sleeve with ports Bridged Exhaust	3-1/8"			L080 5.265 3.435			
2.0 Litre Longer Length Bridged Exhaust	1991-92	V6	AC	Straight Sleeve with ports Bridged Exhaust	3-1/8"			L098 5.550 3.435			
150 HP XR4	1990-92	V6	RS	Straight Sleeve with ports	3-3/8"		LA054 5.344 3.557		1070SA 5.355 3.557	1070SB 5.355 3.577	
				Flanged Sleeve with ports						1070FB 5.355 3.577	
150 HP XRi 2.5L	1993	V6	RS	Straight Sleeve with ports w/Exhaust Notch	3.500" 89mm		LA146 5.275 3.693				
150 HP Optimax 2.5L	1999-04	V6	RS	Straight Sleeve with ports w/o ehx notch	3.500" 89mm		LA172 5.275 3.693			1132SA 5.275 3.693	1132SB 5.275 3.713
150 HP Optimax 2.5L	1997-00	V6	RS	Straight Sleeve with ports With notch at bottom of sleeve, w/o exhaust notch	3.500" 89mm				1143SA 5.320 3.693	1143SB 5.320 3.713	
150 HP XR6 2.5L	1991-96	V6	RS	Straight Sleeve with ports w/Exhaust Notch	3.500" 89mm				1071SA 5.275 3.693	1071SB 5.275 3.710	
150 HP XR6 2.5L	1994-04	V6	RS	Straight Sleeve with ports	3.500" 89mm		LA079 5.275 3.693		1041SA 5.275 3.693	1041SB 5.275 3.713	
150 HP	1997-04	V6	RS	Straight Sleeve with ports small exh notch	3.500" 89mm		LA151 5.305 3.692		1095SA 5.275 3.693	1095SB 5.275 3.710	
150 HP 2.5L with O Ring Heads	2000-03	V6	RS	Straight Sleeve with ports w/exhaust notch & notch at bottom of sleeve	3.500" 89mm				1139SA 5.320 3.693	1139SB 5.320 3.713	
150, 175, 200 HP Verado			RS		3.228" 82MM				1236SA 4.92 3.345	1236SB 4.92 3.365	
175 HP	1983-92	V6	AC	Straight Sleeve with ports w/finger ports	3-3/8"		LA014 5.550 3-9/16"	L014 5.550 3-5/8"	1027SA 5.550 3.565	1027SB 5.550 3.585	1027SC 5.550 3.628

ⓐ AC Denotes Alloy-Chrome Cylinder Bore
RS Denotes Replacement Sleeve
CI Denotes Cast in Sleeve Liner

ⓑ Oversizes Available
CC Denotes Original Barrel is Cast Iron
CS Denotes Cast in Sleeve

ALWAYS WAIT UNTIL THE SLEEVE ARRIVES BEFORE BEGINNING ANY MACHINE WORK. Never assume that the stated model and year of the cylinder is correct. Always check to see if the sleeve ports match the cylinder ports.

Note: Pro Marine will not be responsible for any applications



Mercury Cylinder Sleeves

Chrysler
Force

Honda

Johnson
Evinrude

Mercury

Suzuki

Tohatsu

Yamaha

MERCURY CYLINDER SLEEVES						LA Sleeve			Advanced Sleeve		
						1/16" Thick Length O.D.	3/32" Thick Length O.D.	1/8" Thick Length O.D.	Length O.D.	Length O.D.	Length O.D.
Model / HP	Year	Cyl	Type	Notes	Bore Size						
175 HP 2.4L	1983-92	V6	AC	Flanged Sleeve with ports w/finger ports	3-3/8"			FL043	1027FA	1027FB	1027FC
									5.550	5.550	5.550
									3.565	3.585	3.628
175 HP XR4 2.4L	1991-92	V6	RS	Straight Sleeve with ports Sleeve length +.030	3-3/8"		LA103		1146SA	1146SB	
							5.384		3.557	3.577	
							3.557				
175 HP XRi 2.5L	1991-95	V6	RS	Straight Sleeve with ports	3.500" 89mm		LA079		1041SA	1041SB	1041SC
							5.275		5.275	5.275	
							3.693		3.693	3.713	3.733
										1041SB+1	
										3.720	
				Flanged sleeve with ports		FL081	5.270		1041FA	1041FB	
							3.710		5.275	5.275	
									3.693	3.710	
175 HP XR2 2.5L	1996-04	V6	RS	Straight Sleeve with ports small exh notch	3.500" 89mm		LA151		1095SA	1095SB	1095SC
							5.305		5.275	5.275	
							3.692		3.693	3.710	
175 HP Optimax 2.5L	1999-04	V6	RS	Straight Sleeve with ports w/o exh relief notch	3.500" 89mm		LA172			1132SA	1132SB
							5.275			5.725	5.275
							3.693			3.693	3.713
175 HP Pro XS	2007	6	RS	Straigh Sleeve w/ Ports w/o Compression Notch				Port STBD	1254PSA	1254PSB	
									1254SSA	1254SSB	
175 HP 2.5L O-Ring Head	2000-04	V6	RS	Straight Sleeve with ports w/Exhaust Notch	3.500" 89mm				1138SA	1138SB	
									5.320	5.320	
									3.693	3.703	
175 HP Opti	2004-11	6	RS	Straight Sleeve w/o Compression Notch	3.500"				Port STBD	1252PSA	1252PSB
										1252SSA	1252SSB
										3.693	3.713
V-2000 200 HP V-2250 225 HP 2.4L	thru 1982 thru 1982	V6	AC	Straight Sleeve with ports	3-3/8"		LA05	L05	1048SA	1048SB	1048SC
							5.550	5.550	5.550	5.550	5.550
							3-9/16"	3-5/8"	3.565	3.585	3.628
V-2000 200 HP V-2250 225 HP 2.4L	thru 1982 thru 1982	V6	AC	Flanged Sleeve with ports	3-3/8"		FL06		1048FA		
							5.550		5.550		
							3-9/16"		3.565		
V2000 200 HP 200 HP EFI 2.4L	1982-83 1983-90	V6	AC	Straight Sleeve with ports w/ finger ports	3-3/8"		LA014	L014	1027SA	1027SB	1027SC
							5.550	5.550	5.550	5.550	5.550
							3-9/16"	3-5/8"	3.565	3.585	3.628
V2000 200 HP 200 HP EFI 2.4L	1982-83 1983-90	V6	AC	Flanged Sleeve with ports w/ finger ports	3-3/8"		FL043		1027FA	1027FB	1027FC
							5.550		5.550	5.550	5.550
							3-9/16"		3.565	3.585	3.628
200 HP EFI 200 HP 2.4L	1983-90 1982-90	V6	AC	Straight Sleeve with ports. Same as LA014 but, shorter length	3-3/8"		LA073	L073	1044SA	1044SB	1044SC
							5.410	5.410			
							3-9/16"	3-5/8"	3.565	3.585	3.628
200 HP 2.4L	1986-87	V6	AC	Straight Sleeve with ports	3-3/8"				1151SA		
									3.565		
200 HP 2.4L	1987-91	V6	AC	Straight Sleeve with ports Short Bridgeport	3-3/8"		LA055		1114SA	1114SB	1114SC
							5.550		5.410	5.410	5.410
							3-9/16"		3.565	3.585	3.628

① AC Denotes Alloy-Chrome Cylinder Bore
RS Denotes Replacement Sleeve
CI Denotes Cast in Sleeve Liner

② Oversizes Available
CC Denotes Original Barrel is Cast Iron
CS Denotes Cast in Sleeve

ALWAYS WAIT UNTIL THE SLEEVE ARRIVES BEFORE BEGINNING ANY MACHINE WORK. Never assume that the stated model and year of the cylinder is correct. Always check to see if the sleeve ports match the cylinder ports.

Note: Pro Marine will not be responsible for any applications

Mercury Cylinder Sleeves



Chrysler Force
Honda
Johnson Evinrude
Mercury
Suzuki
Tohatsu
Yamaha

MERCURY CYLINDER SLEEVES						LA Sleeve			Advanced Sleeve		
Model / HP	Year	Cyl	Type	Notes	Bore Size	1/16" Thick	3/32" Thick	1/8" Thick	Length O.D.	Length O.D.	Length O.D.
						Length O.D.	Length O.D.	Length O.D.			
200 HP 2.5L	1996-00	V6	RS	Straight Sleeve with ports	3.500"		LA165 5.275 3.693		1092SA 5.275 3.693	1092SB 5.275 3.710	1092SC 5.275 3.730
200 HP 2.5L	1999-09	V6	RS	Straight Sleeve with ports	3.500"		LA181 5.310 3.693		1124SA 5.320 3.693	1124SB 5.320 3.713	1124SC 5.320 3.733
200 HP 2.5L	2000-04	V6	RS	Straight Sleeve with ports small hole below intake	3.500"				1149SA 5.320 3.693	1149SB 5.320 3.713	
200 HP 2.5L Optimax Pro XS	2003-04	V6	RS	Straight Sleeve w/ Ports No Comp Notch	3.500"				1242SA 5.320 3.693	1242SB 5.320 3.713	1242SC 5.320 3.733
200 HP DFI 3.0L Optimax	1998-00	V6	RS	Straight Sleeve with ports w/o comp relief notch	3.625"				1148PSA 3.884	1148PSB 3.906	
220 HP Laser Xri 2.4L	1989-91	V6	AC	Straight Sleeve with ports w/ narrow finger ports	3-3/8"		LA072 5.550 3-9/16"	L072 5.550 3-5/8"	1077SA 3.565	1077SB 3.585	
220 HP Laser Xri 2.4L	1989-91	V6	AC	Flanged Sleeve with ports and narrow finger ports	3-3/8"		FL077 5.500 3-9/16"				
225 HP 2.4L	1978-82	V6	AC	Straight Sleeve with ports w/o boost ports	3.375"		LA055 5.550 3-9/16"	L05 5.550 3-5/8"	1048SA 5.550 3.565	1048SB 5.50 3.585	1048SC 5.550 3.628
2.4L Bridged Exhaust	1987-91	V6	AC	Straight Sleeve with ports	3-3/8"		LA055 5.550 3-9/16"		1047SA 5.550 3.565	1047SB 5.550 3.585	1047SC 5.550 3.628
2.4L Bridged Exhaust	1987-91	V6	AC	Flanged Sleeve with ports	3-3/8"		FL056 5.550 3-9/16"		1047FA 5.550 3.565	1047FB 5.550 3.585	
2.5L 200 HP XRi, EFI	1992-04	V6	RS	Straight sleeve with ports	3.500" 89mm		LA079 5.275 3.693	L079 5.275	1041SA 5.275 3.693	1041SB 5.275 3.713	1041SC 5.275 3.733
2.5L 200 HP XRi, EFI	1992-04	V6	RS	Flanged sleeve with ports	3.500" 89mm			FL081 5.275 3.710	1041FA 5.275 3.693	1041FB 5.275 3.710	
2.5L 200 HP (original sleeve is aluminum)	1996-04	V6	RS AC	Straight sleeve with ports				L153 4.925 3.825			
2.5L 200 HP EFI "O" Ring Head	1999 & Up	V6	RS	Straight sleeve with ports	3.500" 89mm		LA181 5.310 3.693		1124SA 5.320 3.693	1124SB 5.320 3.713	1124SC 5.320 3.733
3.0L 200 HP DFI Optimax	1998-2008	V6	RS	Straight sleeve with ports w/o comp relief notch	3.625" 92mm			L154 6.197 3.886	1178PSA 3.884	1178PSB 3.904	

① AC Denotes Alloy-Chrome Cylinder Bore
RS Denotes Replacement Sleeve
CI Denotes Cast in Sleeve Liner

② Oversizes Available
CC Denotes Original Barrel is Cast Iron
CS Denotes Cast in Sleeve

ALWAYS WAIT UNTIL THE SLEEVE ARRIVES BEFORE BEGINNING ANY MACHINE WORK. Never assume that the stated model and year of the cylinder is correct. Always check to see if the sleeve ports match the cylinder ports.

Note: Pro Marine will not be responsible for any applications



Mercury Cylinder Sleeves

Chrysler
Force

Honda

Johnson
Evinrude

Mercury

Suzuki

Tohatsu

Yamaha

MERCURY CYLINDER SLEEVES						LA Sleeve			Advanced Sleeve		
Model / HP	Year	Cyl	Type	Notes	Bore Size	1/16" Thick	3/32" Thick	1/8" Thick	Length O.D.	Length O.D.	Length O.D.
						Length O.D.	Length O.D.	Length O.D.			
2.5L EFI 2.5L MOD VP Nikasil Block	1991-92 1991-92	V6	AC	Straight sleeve with ports	3.500" 89mm			L096 4.896 3.850	1053SA 3.821	1053SB 3.841	1053SC 3.861
2.5L EFI 2.5L MOD VP Nikasil Block	1991-92 1991-92	V6	AC	Flanged sleeve with ports	3.500" 89mm			FL099 4-7/8" 3.850	1053FA 3.821	1053FB 3.841	
3.0L 225HP	1994-98	V6	RS	Straight sleeve with ports w/o exh notch	3.625" 92mm				1073SA 6.195 3.884	1073SB 6.195 3.904	
3.0L 225HP	1994-04	V6	RS	Straight Sleeve, with ports with exh notch	3.625" 92mm			L132 6.197" 3.886"	1239SA 6.195 3.884	1239SB 6.915 3.904	
3.0L 225 HP DFI Optimax	1999-01	V6	RS	Straight sleeve with ports w/o comp relief notch	3.625" 92mm				1164SA	1164SB	
3.0L 225 HP DFI 3.0L 250 HP DFI Optimax	2001-2008 2001-04	V6	RS	Straight sleeve with ports 1/8" hole below intake ports	3.625" 92mm		(PORT) (STBD)	L182 L183 6.197 3.886	1181PSA 1181SSA 6.195 3.884	1181PSB 1181SSB 6.195 3.904	
225 HP Promax 2.5L	1998-04	V6	RS	Straight sleeve with ports	3.500" 89mm		LA165 Ⓣ 5.275 3.693		1092SA 5.275 3.693	1092SB 5.275 3.710	1092SC 5.275 3.730
240 HP 2.5L	2000	V6	RS	Straight sleeve with ports	3.500" 89mm		LA175 5.335 3.694		1124SA 5.320 3.693	1124SB 5.320 3.713	1124SC 5.320 3.733
245 HP 2.5L 260 HP	1996-00 1996-00	V6	RS AC	Straight sleeve with ports (original sleeve is aluminum)	3.500" 89mm			L153 4.925 3.825			
3.0L 250 HP	1994-00	V6	RS	Straight sleeve with ports	3.625" 92mm				1073SA 6.195 3.884	1073SB 6.195 3.904	
3.0L 250hp	1994-04	V6	RS	Straight Sleeve With Ports With Exhaust Notch	3.625" 92mm			L132 6.197" 3.886"	1239SA 6.195 3.884	1239SB 6.915 3.904	
250 XS 3.0L Pro XB Pro XS	2003	V6	RS	Straight sleeve with ports	3.625" 92mm				1175PSA 1175SSA	1175PSB 1175SSB	
250 HP 3.0L Opti	1998-04	V6	RS	Straight Sleeve w/ Ports No Comp Notch	3.625				Port Stbd 1148PSA 1148SSA 3.884	1148PSB 1148SSB 3.904	
250 HP 3.0L Opti	1999-00	V6	RS	Straight Sleeve w/ Ports No Comp Notch	3.625				1164SA 6.195 3.884	1164SB 6.195 3.904	
3.0L 250 HP Optimax	2001	V6	RS	Straight sleeve with ports w/o comp relief notch	3.625" 92mm				1154SA 3.884	1154SB 3.904	

Ⓣ AC Denotes Alloy-Chrome Cylinder Bore
RS Denotes Replacement Sleeve
CI Denotes Cast in Sleeve Liner

Ⓣ Oversizes Available
CC Denotes Original Barrel is Cast Iron
CS Denotes Cast in Sleeve

ALWAYS WAIT UNTIL THE SLEEVE ARRIVES BEFORE BEGINNING ANY MACHINE WORK. Never assume that the stated model and year of the cylinder is correct. Always check to see if the sleeve ports match the cylinder ports.

Note: Pro Marine will not be responsible for any applications

Mercury Cylinder Sleeves



Chrysler
Force

Honda

Johnson
Evinrude

Mercury

Suzuki

Tohatsu

Yamaha

MERCURY CYLINDER SLEEVES						LA Sleeve			Advanced Sleeve		
						1/16" Thick Length O.D.	3/32" Thick Length O.D.	1/8" Thick Length O.D.	Length O.D.	Length O.D.	Length O.D.
Model / HP	Year	Cyl	Type	Notes	Bore Size						
250 HP 3.0L Optimax XS	2006-13	V6	RS	Straight Sleeve w/ Ports No Comp Notch	3.625				Port	1193PSA	1193PSB
									STBD	1193SSA	1193SSB
260 HP 2.5L Offshore	1991-97	V6	RS	Straight sleeve with ports	3.500"			L096 4.896 3.850	1053SA	1053SB	1053SC
							FL099 4-7/8" 3.850	1053FA	1053FB	1053FC	
3.4L 275 HP 1983-85, 1988-89		V6	AC	Straight sleeve with ports	3.740" 95mm		LA015 6.700 3-15/16"	L015 6.700 4.00			
3.4L 250-275 HP	1990-93	V6	AC	Straight sleeve with ports	3.740" 95mm		LA097 6.700 3-15/16"		1099SA 6.700 3.945	1099SB 6.700 3.965	
280 HP	1998-04	V6		Straight sleeve with ports Nikasil	3.500"				1100SA	1100SB	1100SC
300 HP Promax <i>Will not fit 300X</i>	1998-00	V6	RS	Straight sleeve with ports w/o comp relief notch	3.625" 92mm			L166 6.197 3.886	1152SA 6.195 3.884	1152SB 6.195 3.904	
300 Promax	2001-04	V6	RS	Straight sleeve with ports w/o comp relief notch	3.625" 92mm				1160SA 3.884	1160SB 3.904	
300 X	2001-04	V6	RS	Straight sleeve with ports w/o comp relief notch	3.625" 92mm				1163SA 6.195 3.854	1163SB 6.195 3.904	

① AC Denotes Alloy-Chrome Cylinder Bore
RS Denotes Replacement Sleeve
CI Denotes Cast in Sleeve Liner

② Oversizes Available
CC Denotes Original Barrel is Cast Iron
CS Denotes Cast in Sleeve

ALWAYS WAIT UNTIL THE SLEEVE ARRIVES BEFORE BEGINNING ANY MACHINE WORK. Never assume that the stated model and year of the cylinder is correct. Always check to see if the sleeve ports match the cylinder ports.

Note: Pro Marine will not be responsible for any applications



Mercury Cylinder Sleeves

Chrysler
Force

Honda

Johnson
Evinrude

Mercury

Suzuki

Tohatsu

Yamaha

MERCURY CYLINDER SLEEVES						LA Sleeve			Advanced Sleeve		
Model / HP	Year	Cyl	Type	Notes	Bore Size	1/16" Thick Length O.D.	3/32" Thick Length O.D.	1/8" Thick Length O.D.	Length O.D.	Length O.D.	Length O.D.
3.0L 300X HP Pro Max X Motor	2001-04	V6	RS	Straight sleeve with ports w/o comp relief notch	3.625"				1163SA 6.195 3.884	1163SB 6.195 3.904	
300 HP S3000 RACE	1995-04	V6	RS	Straight sleeve with ports	3.500" 89mm			L164 4.950 3.850	1082SA 4.915 3.821	1082SB 4.915 3.841	1082SC 4.915 3.861
				Straight sleeve with ports Aluminum sleeve without plating. Must have plated after installation.					1131SA 3.821	1131SB 3.841	1131SC 3.861
				Straight sleeve with ports Aluminum sleeve with plating. Must use diamond honing stones					1120SA 3.821	1120SB 3.841	1120SC 3.861
2.6L 6 Cylinder Verado, Pro XS 225 HP EFI 250 HP EFI 300 HP EFI 350 HP EFI	2006-18	L6	RS	Straight Sleeve w/o Ports	3.228" 82mm			L225 5.00" 3.543"			
3.4L V6 209CI Verado, Pro XS 175 HP EFI 200 HP EFI 225 HP EFI	Up to 2018	V6	CI	Straight Sleeve w/o Ports	3.622" 92mm	T24-V 5 1/2" 3.752"	LA24-V 5 1/2" 3.815"				
4.6L V8 279 CI Verado, Pro XS 200 HP EFI 225 HP EFI 250 HP EFI 300 HP EFI	Up to 2018	V8	CI	Straight Sleeve w/o Ports	3.622" 92mm	T24-V 5 1/2" 3.752"	LA24-V 5 1/2" 3.815"				
300 XS 3.0L Optimax	2006- Up	V6	RS	Straight sleeve with ports No Compression Notch Exhaust Dimentions: Top To deck 1.730" Bot To Deck 3.020 Width: 2.330"	3.625				1194PSA 6.195" 3.884"	1194PSB 6.195" 3.904"	

① AC Denotes Alloy-Chrome Cylinder Bore
RS Denotes Replacement Sleeve
CI Denotes Cast in Sleeve Liner

② Oversizes Available
CC Denotes Original Barrel is Cast Iron
CS Denotes Cast in Sleeve

Be Sure to wash the block with soap and water after honing. The stones will leave a very fine grit in the motor. This grit will wear the rings and walls very fast. Solvent will not wash all the grit off, so you must use soap and water. Then apply 2 cycle oil on the cylinder walls to prevent rust

ALWAYS WAIT UNTIL THE SLEEVE ARRIVES BEFORE BEGINNING ANY MACHINE WORK. Never assume that the stated model and year of the cylinder is correct. Always check to see if the sleeve ports match the cylinder ports.

Note: Pro Marine will not be responsible for any applications

Mercury Sleeve Pricing



Part #	Retail	D	Part #	Retail	D	Part #	Retail	D
1018SA	\$74.85	D56L16R	1071SA	\$124.75	D93L60R	1146SB	\$121.55	D91L20R
1020SA	\$104.20	D78L18R	1071SB	\$124.75	D93L60R	1148PSA	\$143.71	D107L82R
1020SB	\$104.20	D78L15R	1071SC	\$124.75	D93L60R	1148PSB	\$127.75	D95L85R
1021SA	\$104.20	D78L15R	1072SA	\$117.23	D87L96R	1148SSA	\$143.71	D107L82R
1021SB	\$104.20	D78L15R	1072SB	\$104.20	D78L15R	1148SSB	\$127.75	D95L85R
1022SA	\$104.20	D78L15R	1073SA	\$143.84	D107L92R	1149SA	\$124.75	D93L60R
1022SB	\$104.20	D78L15R	1073SB	\$127.85	D95L90R	1149SB	\$124.75	D93L60R
1026SA	\$117.60	D88L20R	1073SC	\$155.85	D116L90R	1150SA	\$132.27	D99L24R
1026SA+2	\$101.23	D67L13R	1075SA	\$132.27	D99L24R	1150SB	\$117.60	D88L20R
1026SB	\$147.00	D110L25R	1075SB	\$132.27	D99L24R	1151SA	\$121.55	D91L20R
1027FA	\$128.60	D96L45R	1077FA	\$98.75	D75L58R	1152SA	\$127.85	D95L90R
1027FB	\$128.60	D96L45R	1077SA	\$124.75	D93L60R	1152SB	\$143.84	D107L92R
1027SA	\$121.55	D91L20R	1077SB	\$124.75	D93L60R	1154SA	\$127.85	D95L90R
1027SA+3	\$104.59	D69L35R	1082SA	\$131.20	D98L40R	1154SB	\$127.85	D95L90R
1027SB	\$121.55	D91L20R	1082SB	\$131.20	D98L40R	1160SA	\$127.85	D95L90R
1027SC	\$121.55	D91L20R	1082SC	\$131.20	D98L40R	1160SB	\$127.85	D95L90R
1028SB	\$128.60	D96L45R	1092FA	\$107.34	D71L18R	1163SA	\$124.75	D93L90R
1032SA	\$66.55	D49L95R	1092SA	\$124.75	D93L60R	1163SB	\$140.32	D105L28R
1032SB	\$66.55	D49L95R	1092SB	\$140.32	D105L28R	1164SA	\$143.84	D107L92R
1041FA	\$131.80	D98L85R	1092SC	\$124.75	D93L60R	1164SB	\$143.84	D107L92R
1041FA+2	\$110.66	D84L67R	1095SA	\$121.55	D91L20R	1175PSA	\$143.84	D107L92R
1041FB	\$131.80	D98L85R	1095SB	\$136.72	D102L58R	1175PSB	\$127.85	D95L90R
1041SA	\$140.32	D105L28R	1095SC	\$124.75	D93L60R	1175SSA	\$143.84	D107L92R
1041SA+3	\$107.34	D71L18R	1099SA	\$152.40	D114L30R	1175SSB	\$127.85	D95L90R
1041SB	\$124.75	D93L60R	1100SA	\$131.20	D98L40R	1177SA	\$117.60	D88L20R
1041SC	\$124.75	D93L60R	1100SB	\$131.20	D98L40R	1177SB	\$132.27	D99L24R
1043SA	\$104.20	D78L15R	1100SC	\$131.20	D98L40R	1178PSA	\$143.84	D107L92R
1043SB	\$104.20	D78L15R	1101SA	\$117.60	D88L20R	1178SSA	\$127.85	D95L90R
1044SA	\$121.55	D91L20R	1101SB	\$132.27	D99L24R	1181PSA	\$143.84	D107L92R
1044SB	\$121.55	D91L20R	1101SC	\$117.60	D88L20R	1181SSA	\$143.84	D107L92R
1044SC	\$121.55	D91L20R	1114SA	\$121.55	D91L20R	1189SA	\$140.32	D105L28R
1047FA	\$128.60	D96L45R	1115SA	\$117.60	D88L20R	1189SB	\$124.75	D93L60R
1047FB	\$128.60	D96L45R	1115SB	\$117.60	D88L20R	1193PSA	\$143.84	D107L92R
1047SA	\$121.55	D91L20R	1115SC	\$117.60	D88L20R	1193PSB	\$143.84	D107L92R
1047SB	\$121.55	D91L20R	1123SA	\$132.27	D99L24R	1193SSA	\$127.85	D95L90R
1047SC	\$121.55	D91L20R	1123SB	\$117.60	D88L20R	1193SSB	\$143.84	D107L92R
1048SA	\$121.55	D91L20R	1124SA	\$140.32	D105L28R	1194PSA	\$124.75	D93L60R
1048SB	\$121.55	D91L20R	1124SB	\$140.32	D105L28R	1194PSB	\$140.32	D105L28R
1048SC	\$121.55	D91L20R	1124SC	\$140.32	D105L28R	1194SSA	\$124.75	D93L60R
1050SA	\$117.60	D88L20R	1128SB	\$209.65	D157L25R	1243FPA	\$199.45	D149L65R
1050SB	\$117.60	D88L20R	1131SA	\$209.65	D157L25R	1243FSA	\$177.30	D133L00R
1051SA	\$132.27	D99L24R	1131SB	\$209.65	D157L25R	FL04	\$145.80	D96L52R
1051SB	\$117.60	D88L20R	1132SA	\$124.75	D93L60R	FL04+2	\$145.80	D96L52R
1053FA	\$138.30	D103L75R	1134SA	\$209.65	D157L25R	FL043	\$145.80	D96L52R
1053FB	\$147.56	D110L72R	1136SA	\$117.60	D88L20R	FL043+1	\$145.80	D96L52R
1053SA	\$131.20	D98L40R	1137SA	\$117.60	D88L20R	FL043+2	\$145.80	D96L52R
1053SB	\$147.56	D110L72R	1137SB	\$117.60	D88L20R	FL043+3	\$145.80	D96L52R
1053SC	\$131.20	D98L40R	1138SA	\$124.75	D93L60R	FL043+4	\$145.80	D96L52R
1061SA	\$132.27	D99L24R	1138SB	\$124.75	D93L60R	FL043+5	\$145.80	D96L52R
1061SB	\$117.60	D88L20R	1139SA	\$140.32	D105L28R	FL043+6	\$145.80	D96L52R
1062SA	\$132.27	D99L24R	1139SB	\$124.75	D93L60R	FL056	\$145.80	D96L52R
1062SB	\$117.60	D88L20R	1139SC	\$124.75	D93L60R	FL056+1	\$145.80	D96L52R
1070FB	\$128.55	D96L45R	1143SA	\$140.32	D105L28R	FL056+2	\$145.80	D96L52R
1070SA	\$121.55	D91L20R	1143SB	\$140.32	D105L28R	FL056+3	\$145.80	D96L52R
1070SB	\$121.55	D91L20R	1146SA	\$121.55	D91L20R	FL056+4	\$145.80	D96L52R



Mercury Sleeve Pricing

Chrysler
Force

Honda

Johnson
Evinrude

Mercury

Suzuki

Tohatsu

Yamaha

Part #	Retail	D	Part #	Retail	D	Part #	Retail	D
FL06	\$145.80	D96L52R	L130+3	\$135.00	D89L37R	LA054+2	\$135.00	D89L37R
FL06+1	\$145.80	D96L52R	L131	\$129.60	D85L80R	LA054+3	\$135.00	D89L37R
FL077	\$145.80	D96L52R	L131+2	\$135.00	D89L37R	LA054+4	\$135.00	D89L37R
FL077+1	\$145.80	D96L52R	L131+3	\$135.00	D89L37R	LA055	\$140.40	D92L94R
FL077+2	\$145.80	D96L52R	L131+4	\$135.00	D89L37R	LA055+1	\$140.40	D92L94R
FL077+3	\$145.80	D96L52R	L132	\$148.20	D98L11R	LA055+2	\$140.40	D92L94R
FL081	\$153.90	D101L88R	L132+2	\$140.40	D92L94R	LA055+3	\$140.40	D92L94R
FL081+2	\$145.80	D96L52R	L150	\$131.10	D86L79R	LA072	\$148.20	D98L11R
FL081+3	\$145.80	D96L52R	L153	\$148.20	D98L11R	LA072+1	\$140.40	D92L94R
FL099	\$145.80	D96L52R	L154	\$140.40	D92L94R	LA072+2	\$140.40	D92L94R
FL099+2	\$145.80	D96L52R	L154+2	\$140.40	D92L94R	LA072+3	\$140.40	D92L94R
FL099+4	\$145.80	D96L52R	L160	\$124.00	D82L09R	LA073	\$140.40	D92L94R
L014	\$140.40	D92L94R	L164	\$140.40	D92L94R	LA073+1	\$140.40	D92L94R
L014+2	\$140.40	D92L94R	L166	\$140.40	D92L94R	LA073+2	\$140.40	D92L94R
L015	\$145.80	D96L52R	L167	\$129.60	D85L80R	LA073+4	\$140.40	D92L94R
L016	\$129.60	D85L80R	L167+2	\$135.00	D89L37R	LA079	\$129.60	D85L80R
L017	\$129.60	D85L80R	L182	\$148.20	D98L11R	LA079+1	\$136.80	D90L56R
L017+3	\$129.60	D85L80R	L182+2	\$140.40	D92L94R	LA079+2	\$136.80	D90L56R
L019	\$129.60	D85L80R	L183	\$140.40	D92L94R	LA079+3	\$136.80	D90L56R
L021	\$129.60	D85L80R	L183+2	\$140.40	D92L94R	LA079+4	\$140.40	D92L94R
L04	\$140.40	D92L94R	L184	\$140.40	D92L94R	LA079+5	\$140.40	D92L94R
L04+2	\$140.40	D92L94R	L193	\$135.00	D89L37R	LA097	\$145.80	D96L52R
L044	\$135.00	D89L37R	L202	\$86.40	D57L20R	LA097+2	\$145.80	D96L52R
L044+2	\$135.00	D89L37R	L209	\$62.50	D41L38R	LA103	\$140.40	D92L94R
L044+3	\$135.00	D89L37R	L210	\$62.50	D41L38R	LA103+2	\$140.40	D92L94R
L045	\$129.60	D85L80R	L214	\$74.10	D49L05R	LA103+3	\$140.40	D92L94R
L047	\$140.40	D92L94R	L214+2	\$70.00	D46L34R	LA146	\$142.50	D94L34R
L048	\$129.60	D85L80R	L215	\$70.00	D46L34R	LA151	\$142.50	D94L34R
L05	\$140.40	D92L94R	L216	\$70.00	D46L34R	LA151+2	\$142.50	D94L34R
L05+2	\$145.80	D96L52R	LA014	\$148.20	D98L11R	LA151+3	\$142.50	D94L34R
L05+3	\$145.80	D96L52R	LA014+1	\$140.40	D92L94R	LA165	\$142.50	D94L34R
L050	\$145.80	D92L94R	LA014+2	\$140.40	D92L94R	LA165+2	\$135.00	D89L37R
L052	\$135.00	D89L37R	LA014+3	\$140.40	D92L94R	LA165+4	\$135.00	D89L37R
L052+2	\$135.00	D89L37R	LA014+4	\$140.40	D92L94R	LA172	\$135.00	D89L37R
L053	\$140.40	D92L94R	LA015	\$145.80	D96L52R	LA172+2	\$135.00	D89L37R
L053+2	\$140.40	D92L94R	LA018	\$118.80	D78L65R	LA175	\$135.00	D89L37R
L053+3	\$140.40	D92L94R	LA018+2	\$118.80	D78L65R	LA177	\$135.00	D89L37R
L055	\$140.40	D92L94R	LA018+4	\$118.80	D78L65R	LA181	\$142.50	D94L34R
L055+3	\$140.40	D92L94R	LA04	\$140.40	D92L94R	LA209	\$62.50	D41L38R
L072	\$129.99	D79L56R	LA04+2	\$140.40	D92L94R	LA210	\$66.12	D43L77R
L072+1	\$129.99	D79L56R	LA044	\$135.00	D89L37R	LA215	\$64.99	D39L78R
L073	\$140.40	D92L94R	LA047	\$140.40	D92L94R	LA216	\$70.00	D46L34R
L079	\$140.40	D92L94R	LA049	\$142.50	D94L34R	T016	\$129.60	D85L80R
L085	\$131.10	D86L79R	LA049+2	\$135.00	D89L37R	T017	\$129.60	D85L80R
L085+1	\$129.60	D85L80R	LA049+3	\$135.00	D89L37R	T019	\$129.60	D85L85R
L085+2	\$129.60	D85L80R	LA05	\$140.40	D92L94R	T021	\$129.60	D85L80R
L085+3	\$129.60	D85L80R	LA05+1	\$140.40	D92L94R	T045	\$129.60	D85L80R
L095	\$129.60	D85L80R	LA05+2	\$140.40	D92L94R	T048	\$129.60	D85L80R
L096	\$140.40	D92L94R	LA05+3	\$140.40	D92L94R	T095	\$129.60	D85L80R
L096+1	\$140.40	D92L94R	LA050	\$142.50	D94L34R	T202	\$56.49	D34L58R
L096+2	\$140.40	D92L94R	LA050+2	\$142.50	D94L34R	T209	\$62.50	D41L38R
L096+3	\$140.40	D92L94R	LA052	\$135.00	D89L37R	T210	\$62.50	D41L38R
L096+4	\$140.40	D92L94R	LA053	\$142.50	D94L34R	T214	\$70.00	D46L34R
L129	\$136.80	D90L56R	LA053+2	\$140.40	D92L94R	T215	\$70.00	D46L34R
L130	\$136.80	D90L56R	LA054	\$135.00	D89L37R	T216	\$70.00	D46L34R

Chrysler
Force

Honda

Johnson
Evinrude

Mercury

Suzuki

Tohatsu

Yamaha

Crankshafts				
Model	Cyl	Year	Cross Ref #	Pro #
15-25hp	2		8978T2	8978
30-40 hp	2	95 & Up	821369A1	-
45 hp	4	89 & Up	9758A2	-
50-60 hp 11 Spline	3	91 & UP	9611A1	6650R
50-60 hp 11 Spline	3	00 & Up	827954T3	6648R
50-60 hp 14 Spline	3	00 & up		6649R
75-90 hp	3	99 & Up	827616T1	6639N
70-90 hp	3	87-93	9001A3	6635R
70-90 hp	3	94 & Up	827616A1	6639N
100-125 hp	L4	88-93	9193A3	6634R
100-125 hp	L4	94 & Up	9193A5	9193T5
2.5L Sportjet			834980A1	455C
2.0/2.4/2.5L 8 Spline	V6		850690T2	953C
3.0L w/ Double Roller Center Main	V6		9784A11	978CN
3.0L w/ Single Roller Center Main	V6		9784A3	978R
Crank Sealing Rings				
75-125hp	L3, L4		42079A4	97024
2.0-2.5L 3mm Late Style	V6		67377	67377
2.0-2.5L Double Seal	V6			WCR-2 WCR-18
250XS DFI	V6		8M0046708	3198
3.0L	V6		843198T01	8001



8978
Crankshaft New
Mercury 15-25hp 2.562 bore

Cross Ref #:
464-8978A2, , 7317A3, 8586A2,
8697A2, 8978A2, 8978T2
\$331.67 D271L97R



6635R
Crankshaft Reconditioned
Mercury L3 70-90hp
93& Below, Core Chg. Incl.

Cross Ref #:
9001A3, 9001A2, 9001A3, 9001T3
\$535.79 D437L25R



493C
Crankshaft New
Mercury 75-90hp L3
1994 & Up

Cross Ref #:
493-827616A 1, 821266A1,
827616A1, 827616T1
\$2,499.93 D2,074L94R



6639N
CRANKSHAFT
MERCURY/MARINER 75-90HP 3
CYL

Cross Ref #:
493-827616T1, 821266A1, 827616A1,
827616T1
\$865.18 D661L99R

9193T5

Crankshaft Assembly
Mercury 100/115/125 L4
1992-2006 PNLA

Cross Ref #:

473-9193T5, 9193A5, 9193T5
\$1,362.43 D1,130L82R



455C

Crankshaft New
Mercury 2.5L V6 Sport Jet

Cross Ref #:

455-834980T 3, 834980A1,
834980T1, 834980T2, 834980T3
\$2,874.07 D2,385L48R



850C

Crankshaft, New OEM
Mercury 2.5L V6 Top Guided
Carb, EFI and DFI

Cross Ref #:

850690T2, 850690A2, 850690T2,
9536A4, 9536T4
\$2,478.57 D1,960L90R



978CN

Crankshaft New OEM
Mercury 3.0L Single Center
Comes w/lower & center mains

Cross Ref #:

482-9784A11, 9784A11, 9784A8,
9784T8
\$2,915.86 D2,420L16R



67F-11325-01-00

Anode, Cylinder Head OEM
Yamaha F75-Z300
Mercury EFI 75-225
Cross Ref #:
67F-11325-01-00, 67F-11325-01-00, 804079, 804079

804079001, 804079001, 887847A01
\$10.40 D8L37R



67F-11325P

Anode, Cylinder Head Zinc
Yamaha F75-Z300
Mercury EFI 75-225hp
Cross Ref #:

67F-11325-01-00, 804079, 887847A01
\$4.66 D3L26R



7814

Plug, Cylinder Block
Mercury 225 EFI 4 Stroke
Yamaha 150-250hp 4 Stroke

Cross Ref #:

887814, 887814, 887814, 93210-
25647-00
\$1.02 DL49R



822838

Washer
Mercury 150-300HP 1990-2006

Cross Ref #:

822838,
\$1.99 D1L65R



8M0034912

O-Ring Crankshaft
Mercury V6 & V8 4 Stroke

Cross Ref #:

895791,
\$3.60 D2L99R



**Picture
Coming Soon**

Crankshafts & Components



Chrysler Force
Honda
Johnson Evinrude
Mercury
Suzuki
Tohatsu
Yamaha



513
Oil Drive Gear (OE)
Mercury 2.5L 135-200 91 & Up

Cross Ref #:
43-14513A 2, 14513A09, 14513A2,
14513A3
\$83.25 D68L27R



863
Lower Crankshaft Wear Sleeve
Mercury 2.0 / 2.4 / 2.5L
Goes Over Original Sleeve

Cross Ref #:
86349A1, 86349A1
\$27.50 D22L83R



54196
Crank Seal Carrier
Mercury 135-200 2.0L-2.5L

Cross Ref #:
54196A6, 54196, 54196A1, 54196A6
\$19.58 D16L25R



78662
Lower Crankshaft Sleeve
Mercury 2.0 / 2.4 / 2.5L Only
Will not fit 3.0L

Cross Ref #:
78662, 78662
\$19.33 D16L04R



830882
Lower Crankshaft Sleeve
Mercury 3.0L

Cross Ref #:
830882
\$5.90 D3L93R

End Caps & Sealing Rings



858552
End Cap Assy Lower w/ Seals
Mercury 75-125hp
75-115 DFI 1.5L

Cross Ref #:
1169-858552T2,
\$246.17 D204L32R



7809
End Cap Assy Lower w/ Seal
Mercury 115-225hp 2.5L V6
SportJet 175-240hp

Cross Ref #:
1156-7809T 1, 6312A1, 7809A1,
7809T1
\$218.83 D181L63R



832760
End Cap, Upper Crank Bearing
Mercury 115-225 2.5L DFI
SportJet 200 DFI

Cross Ref #:
832760T1, 832760A1, 832760T1
\$293.75 D243L81R



858521
End Cap, Upper Crank Bearing
Mercury 135-225hp 2.5L V6
SportJet 175 99 & Below

Cross Ref #:
1159-9642A 1, 858521T1, 9642A1,
9642T1
\$305.25 D253L36R



9787
End Cap Assy w/ Seals
Mercury 200-300 DFI 3.0L V6
SportJet 250 DFI

Cross Ref #:
1171-9787A 5, 9787A1, 9787A2,
9787A3, 9787A5
\$210.17 D174L44R



WCR-18
Crank Double Seal Ring Set 18
Mercury 2.0L 2.4L 2.5L

Cross Ref #:
\$249.98 D198L91R



WCR-2
Crank Double Seal Ring Pair
Mercury 2.0L 2.4L 2.5L

Cross Ref #:
,

\$28.00 D22L39R



67446
Crankshaft Retainer Ring
Mercury Late Style

Cross Ref #:
53-67446, 67446

\$3.30 D2L74R



81390
O-Ring Crank&D.S.Carrier
Mercury 30-250hp
MR/Alpha I Gen II 1983-Up

Cross Ref #:
25-90011, F4035, F694555, F74305
F74305-1, 896523, 90011

\$2.18 D1L31R



97024
Crankshaft Sealing Ring
Mercury L3 L4 75-125 hp

Cross Ref #:
39-42079A4, 42079A4

\$46.58 D38L20R



3198
Crankshaft Sealing Ring
Mercury 250XS DFI

Cross Ref #:
8M0046708, 8M0071646
8M0046708, 8M0071646, 843198

\$38.92 D32L30R



67377
Crankshaft Sealing Ring New
Mercury 2.0-2.5L Late Style
3mm / .120" thick

Cross Ref #:
39-67377, 67377, 67377T, 67377U.

\$13.40 D10L99R



67377U
Crankshaft Sealing Ring Used
Mercury 2.0-2.5L Late Style
3mm / .120" thick

Cross Ref #:
39-67377, 67377, 67377T

\$3.95 D3L00R



8001
Crankshaft Sealing Ring New
Mercury 200-300 EFI DFI 3.0L

Cross Ref #:
39-843198T01, 816106, 843198T01,
843198001

\$18.10 D14L84R

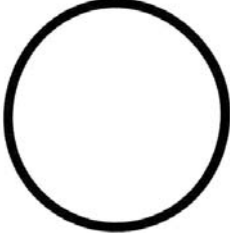

90011
O-Ring, Crank/Driveshaft
Mercury 30hp & Up

Cross Ref #:
25-896523, F694555, F74035
F74305, F74305-1, 896523, 90011

\$0.70 DL58R



8596
O Ring, Oil Pump to Camshaft
Mercury 40/50/60 EFI 4cyl 4 St

Cross Ref #:
25-857096, 857096

\$10.05 D5L92R



1079
O Ring, Upper Cap & Lower Unit
Mercury 2.5L Offshore
SportJet 90-250hp

Cross Ref #:
25-54030, F523555, F532555, 18-
7467, 54030

\$3.02 D1L74R



425
O Ring, Lower End Cap
Mercury V6

Cross Ref #:
25-62700, 18-0860, 62700, 81520

\$1.49 DL91R

Mercury

Connecting Rods & Bolts



Chrysler
Force

Honda

Johnson
Evinrude

Mercury

Suzuki

Tohatsu

Yamaha

201

Puller, Flywheel
Mercury



Cross Ref #:
91-849154T 1,
\$45.35 D31L74R

904

Lifting Eye, Engine
Mercury/Forc/Sportjet/Honda



Cross Ref #:
904551, 47448A1, 75132, 878232,
90455, 90455T, 90455T1, 904551
\$47.41 D33L18R

859241

Flywheel Assy
Sport Jet 90, 120hp



Cross Ref #:
859241T10, FA749097, 817494A16, 817494A2
859241T10, 859241T4, 859241T8
\$662.43 D549L82R

85498

Key, Flywheel
Force 25-150hp
SportJet 90/120



Cross Ref #:
F85498-1, F85498, F85498-1
\$10.70 D8L88R

91800

Key, Flywheel
Mercury 40-300hp
Force 40-120



Cross Ref #:
28-91800, 91800
\$2.52 D2L09R

630N

Connecting Rod New
Mercury 2Cyl 15-25hp



Cross Ref #:
630-8835A4, 8329A3, 8835A2,
8835A4
\$275.75 D228L87R

640N

Connecting Rod New
Mercury 2-3Cyl Top Guide
Force 40-120hp 96-up



Cross Ref #:
640-9612A6, 9612A2, 9612A6,
9612A7
\$121.23 D74L21R

640N-1

Connecting Rod New OEM
Mercury 2-3Cyl Top Guided
Force 40-120hp 96-Up



Cross Ref #:
640-9612A 7, 9612A2, 9612A6,
9612A7
\$414.36 D343L92R

638N

Connecting Rod New
Mercury 75-115 L3 L4
Bottom Guided



Cross Ref #:
638-9002A6, 9002A2, 9002A4,
9002A6
\$89.75 D55L16R

646N

Connecting Rod New
Mercury 75-125hp L3 L4
Top Guided Rod



Cross Ref #:
646-818846A 3, 818846A3,
818846T6
\$90.84 D51L51R

625R

Connecting Rod Reman
Mercury V6 2.0-2.5L
Bottom Guided



Cross Ref #:
625-5250,
\$100.94 D66L91R

600N

Connecting Rod New
Mercury 2.5L V6 Optimax
Large Pin



Cross Ref #:
600-877853A04, 877853A04,
877853A2
\$350.67 D291L06R

Chrysler
Force

Honda

Johnson
Evinrude

Mercury

Suzuki

Tohatsu

Yamaha



644N
Connecting Rod Top Guided
Mercury 115-200 2.0L-2.5L
SportJet 175-240
Cross Ref #:
818141A2, 818141A13, 818141A2
\$90.84 D55L63R



644N-1
Connecting Rod New OEM
Mercury 115-200 2.0L-2.5L
SportJet 175-240 Top Guided
Cross Ref #:
644-818141A2, 818141A13, 818141A2
\$400.50 D332L42R



647N
Connecting Rod, New
Mercury 200-300 EFI/DFI 3.0L
SportJet 250DFI
Cross Ref #:
647-822373A7, 8M0125869, 822373A09
822373A2, 822373A3, 822373A7
\$113.56 D44L13R



647N-1
Connecting Rod New OEM
Mercury 200-300 EFI/DFI 3.0L
SportJet 240 DFI
Cross Ref #:
647-822373A09, 8M0125869, 822373A09,
822373A2, 822373A3, 822373A7
\$548.50 D455L26R



847522
Connecting Rod Assy Chatfield
Mercury 280 Hi Perf Big I Beam
Cross Ref #:
625-847522A9, 8M0084786, 818141A3
818141A4, 818141A5, 818141A6, 818141A7
847522A6, 847522A7, 847522A9
\$587.59 D487L70R



RB3000
Rod Bolt Torque 180 in. lbs.
Mercury 15-115hp Inlines
Force 40-150hp
Cross Ref #:
10-91012, F84634, F85634, F85634-
1, F85634-2, 91012
\$3.23 D1L98R



RB9000
Rod Bolt (Torque to 30ft lb)
Mercury 75-300hp L3 L4 3.0L
Cross Ref #:
10-94320, 43813, 94320
\$4.49 D2L63R



RB9000-1
Rod Bolt - OE
Mercury 75-300hp L3 L4 3.0L
Torque Spec 30ft lb + 90Deg
Cross Ref #:
10-94320, 43813, 94320
\$11.90 D9L87R



RB115
Rod Bolt
Mercury F115
Yamaha F75-115
Cross Ref #:
880896, K1C-A3275-00-00, 880896
\$3.10 D2L57R



RB7000
Rod Bolt, Pro
Mercury V6 Pro
Torque Spec 30 Ft lb
Cross Ref #:
10-93886, 18-1342, 93886
\$2.97 D1L76R



RB8000
Rod Bolt - NO 90° Turn
Mercury 135-200hp 2.5L TG
Torque Spec 30 Ft lb +NO 90Deg
Cross Ref #:
10-76349 1, 763491
\$3.79 D2L64R



RB8000P
Rod Bolt - OE (uses 1/8 turn)
Mercury 2.5L TG
Torque Spec 30 Ft lb + 45Deg
Cross Ref #:
10-76349 1, 763491
\$6.80 D5L64R

Connecting Rods & Bolts



Chrysler
Force

Honda

Johnson
Evinrude

Mercury

Suzuki

Tohatsu

Yamaha



RB2500
Rod Bolt ARP
Mercury Hi-Perf 2.5L
V6 Top Guided
Cross Ref #:
10-848475, 848475
\$17.95 D10L74R



RB2500-1
Rod Bolt OE
Mercury Hi-Perf 2.5L
V6 Top Guided
Cross Ref #:
10-848475, 848475
\$30.88 D25L63R



RB2600
Rod Bolt
Mercury Hi-Perf 2.0L-2.5L V6
Cross Ref #:
10-91995, 91995
\$26.67 D22L13R



884441
Rod Bolt
Mercury Verado L4 L6 135-350
Cross Ref #:
\$3.00 D2L49R

Complete Powerheads & Cylinder Heads



9533
Cylinder Block Mercosil OEM
Mercury 15-25hp
Cross Ref #:
872-9533T40, 9533A29, 9533A3,
9533T29, 9533T39
\$1,529.36 D1,269L37R



9837T97
Powerhead Assembly
Mercury 75-90 HP 3 Cyl
\$2,899.66 D2,295L17R



7791T97
Powerhead Assembly OEM
Mercury 100/115/125 L4
80 Jet
Cross Ref #:
17791T97, 17791A93, 17791A94, 17791A95,
17791A97, 17791A98, 17791R97, 17791T97
\$3,599.59 D2,907L23R

NOT ACTUAL
PRODUCT



150OPT1HG
Reman Powerhead Assembly
Mercury 150hp Optimax
Head Gasket Model
Cross Ref #:
854008A98, 854008T98,
854008T98, 854008T99, 854008T99
\$3,838.00 D2,929L00R



809973A97
Powerhead Assembly
DFI Opti-Max 1997 200 HP
Cross Ref #:
809973A97, 809973A97
\$5,049.48 D3,606L05R



3043T00HP
Powerhead Assembly
Mercury 2.5L V6
Cross Ref #:
, 813043R00, 813043T00
\$4,938.99 D3,799L00R



3043R00
Powerhead Assembly
Mercury 2.5L V6
Carb / EFI O-Ring Head
Cross Ref #:
\$4,442.55 D2,884L84R



3043R97
Powerhead Assembly
Mercury 2.5L V6
91-99 Carb / EFI
Cross Ref #:
\$4,398.56 D2,856L28R



7869A04
Powerhead Assembly
Mercury 225 DFI
2002
Cross Ref #:
877869A04, 877869A03,
877869A04, 877869A07
\$6,999.29 D4,522L56R



8947T55
Cylinder Block
Mercury 3Cyl 75/90hp
Cross Ref #:
8947T55, 8947A43, 8947A48, 8947A55,
8947A57, 8947T55, 8947T57, 898208A01
\$1,588.57 D1,318L51R



812817P00
Powerhead Assembly
Mercury 2.5L 175hp EFI/Carb
Cross Ref #:
812817T00, 812817R00
\$5,000.00 D4,199L00R



809794R97
Powerhead Assembly Reman
Mercury 3.0L
Cross Ref #:
809794R96, 809721A95, 809794A95,
809794A97, 827439A95, 827439A96
\$4,100.00 D2,950L00R



9191T24
Cylinder Block
Mercury 4Cyl 100/125hp
PNLA
Cross Ref #:
9191T24, 9191A15, 9191A22,
9191A24, 9191T24
\$2,185.07 D1,813L61R



858257T9
Cylinder Block
Mercury 2.5 150-200HP
V130-V145
Cross Ref #:
858257T9, 858257T9
\$2,873.71 D2,385L18R



3892A04
Powerhead Assembly New
Mercury 225 EFI
Gen 2 uses motorola style ecu
Cross Ref #:
\$6,999.29 D4,497L56R



809430P95
Powerhead Assembly
Mercury 225 Promax
Cross Ref #:
809430T95,
\$7,999.99 D5,683L90R



9811T92
Cylinder Block
Mercury 3.0L EFI & DFI
2003 & Up
Cross Ref #:
9811T92, 899162A06, 885-9811T92,
899162A06, 9811T87
\$3,107.14 D2,578L93R



18488-1
Cylinder Head
Mercury XR6 / 175-200hp
Cross Ref #:
18488F1, 18488F1, 184884, 184885,
184888, 8M0143213
\$315.83 D262L14R



18789F1
Cylinder Head
Mercury 225HP Promax
Cross Ref #:
18789F1, 18789F1, 187893, 187896,
187899
\$289.75 D240L49R



58281
Cylinder Head
Mercury 2.5L 200hp, 00-[^]
Cross Ref #:
858281A10, 858281T1, 858281A10,
858281T1, 858281T7
\$447.07 D371L00R

Mercury

Powerhead & Components



Chrysler
Force



12851-27
Cylinder Head
Mercury 3.0L EFI
2004 & Up
Cross Ref #:
812851A27, 812851A19
812851A22, 812851A27
\$399.00 D327L18R



8583T07
Cylinder Head, PORT
Mercury 3.0L DFI
Cross Ref #:
900-858483T07, 858483T07,
858483T1, 858483T3, 858483T6
\$503.00 D417L49R

Honda

Johnson
Evinrude



8585T07
Cylinder Head, STARBOARD
Mercury 3.0L DFI
Cross Ref #:
858485T07, 858485T07, 858485T1,
858485T3, 858485T6
\$503.00 D417L49R



7323T
Divider Plate, Exhaust
Mercury 135-200hp 2.5L
Cross Ref #:
827323A2, 8185621, 8185622,
827323A1, 827323A2
\$414.25 D343L83R

Mercury



8343T
Divider Plate, Exhaust
Mercury 135-200hp 2.5L
PNLA
Cross Ref #:
828343T3, 828343T1, 828343T3,
8283431
\$267.08 D221L67R



5552T
Divider Plate, Exhaust
Mercury 150-225 EFI Pro Max
2.5L Race OS
Cross Ref #:
815552T1, 815552A1, 815552T1, 8155521,
847609A4, 847609T4, 8476091, 8476094
\$465.26 D386L17R

Suzuki



824857
Water Deflector
Mercury 3.0L
Cross Ref #:
8248577,
\$2.30 D1L91R



361
Bolt Kit
Mercury 2.4L Offshore
20" Ridgeback
Cross Ref #:

\$215.99 D178L99R

Tohatsu



362
Bolt Kit
Mercury 2.5L EFI Offshore
20" Smoothbk 280 20" offshore
Cross Ref #:

\$207.99 D171L99R



364
Bolt Kit
Mercury 2.5L EFI & 280 15"
Cross Ref #:

\$253.99 D209L99R

Yamaha



15087532
Stud, Powerhead 5.75"
Mercury 135-200 2.0L 2.5L
Cross Ref #:
8M0034437, 8M0034437, 847532,
96910
\$26.59 D22L07R



34420
Stud, Powerhead 2.75 "
Mercury 2.5L Offshore
Cross Ref #:
16-822358, 8M0034420, 8M0034420,
822358
\$37.11 D30L80R

Chrysler
Force

Honda

Johnson
Evinrude

Mercury

Suzuki

Tohatsu

Yamaha

34450
Stud, Powerhead 7"
Mercury 2.5L Offshore
2 per Engine
Cross Ref #:
16-847533, 847533, 96909
\$27.98 D23L22R



670654
Stud, Powerhead 5.5"
Mercury 135-200 2.0L 2.5L
Cross Ref #:
16-67065 4, FI4438702, 67065,
670653, 670654
\$15.10 D12L53R



903509
Stud, Powerhead M10x1.5x64
Mercury 3.0L
4 per Engine
Cross Ref #:
16-90350 9, 903509
\$19.10 D15L85R



8181384
Stud, Powerhead 1.75"
Mercury 135-200 2.0L 2.5L
Cross Ref #:
8M0034455, 8M0034455, 818138,
8181383, 8181384
\$10.30 D8L55R



815443
Stud, Powerhead M10 x1.5x155
Mercury 3.0L 6 per Engine
Cross Ref #:
16-815443 1, 8154431, 849612
\$30.17 D25L04R



76175
Stud, Powerhead 1.875"
Mercury 135-200hp 2.0L-2.5L
Cross Ref #:
16-76175, 76175
\$12.90 D10L71R



784385
Stud, Powerhead 6.75"
Mercury 135-200 2.5L
Cross Ref #:
16-78438 5, 78438, 784384, 784385,
8M0034454
\$14.30 D11L87R



34443
Stud, Powerhead 2"
Mercury 2.5L Offshore
2 per Engine
Cross Ref #:
16-847530, 8M0034443,
8M0034443, 847530, 97008
\$18.47 D15L33R



34430
Stud, Powerhead 2.50"
Mercury 2.5L Offshore
2 per Engine
Cross Ref #:
16-8M0034430, 8M0034430,
847529, 96908
\$26.82 D22L26R



359
Stud Kit, Powerhead
Mercury 135-200hp 2.0L-2.5L V6
1979-1995
Cross Ref #:
\$103.15 D82L50R



360
Stud Kit, Powerhead
Mercury 135-200hp 2.0L-2.5L V6
1996 & Up
Cross Ref #:
\$75.99 D60L00R



856774
Washer, Powerhead Stud
Mercury 75-115hp L3 L4 DFI
.406 x .750 x .105
Cross Ref #:
12-856774, F1778, 45175, 70833,
856774
\$2.30 D1L91R



Mercury

Powerhead Components



Chrysler
Force

Honda

Johnson
Evinrude

Mercury

Suzuki

Tohatsu

Yamaha



69254
Lock Nut, Powerhead Stud
Mercury V6

Cross Ref #:
11-69254, 47661, 49197, 69254
\$6.50 D5L40R



40140
Nut, Powerhead Stud M10
Mercury 75-115hp L3 L4 DFI

Cross Ref #:
11-40140, 13914, 40140, 42036
\$3.10 D2L57R



1587971
Head Bolt
Mercury 115-150 DFI 2.5L Opti
SportJet 175

Cross Ref #:
832971, 832971
\$9.70 D8L05R



4460
Head Bolt, T-Stat Housing
Mercury 75-125DFI 1.5L
225-250 Carb EFI 3.0L

Cross Ref #:
10-824460 90, 82446090
\$15.80 D13L11R



8217
Head Bolts 2.750 Length 24 Req
Mercury 135-200 2.5L
SportJet 200-240 EFI DFI

Cross Ref #:
10-878217, 8M0125882, 849677,
878217
\$8.00 D6L64R



9096
Head Bolt ORing Style 40 req
Mercury 200-300hp DFI 3.0L
SportJet 250 DFI

Cross Ref #:
10-8M0045380, 8M0045380, 82446050,
859096, 891570, 891570050
\$6.10 D5L06R



8534
Head Bolts 2.30" Length 24 Req
Mercury 135-200 2.5L
150-225 EFI Pro Max 2.5L OS

Cross Ref #:
10-98534, 98534
\$3.70 D3L07R



98831
Bolt, Lower Mount Stainless
Mercury 135-200hp 2.5L

Cross Ref #:
10-63474, 10-898831, 63474, 86581,
898831
\$18.58 D15L42R



816386
Bolt, Upper Mount
Mercury 200-300 EFI DFI 3.0L
1E051205 & Up

Cross Ref #:
8M0141069, 8M0000517,
8M0141069, 816386
\$15.60 D12L95R



26356
Bolt, Exhaust Divider Plate
Mercury 135-225 2.5L 00 & Up
SportJet 200/240

Cross Ref #:
10-826356 1, 826356, 8263561
\$1.70 D1L41R



824461
Screw, Crankcase
Mercury 200-300 3.0L

Cross Ref #:
10-82446180, 82446180
\$11.50 D9L55R



30225
Upper End Cap Screw
Mercury 2.5L

Cross Ref #:
10-30225, 30225, 67766, 69034
\$0.80 DL66R

81190
Bolt, Upper Cap Exhaust Plate
Mercury 135-225hp 00 & Up
SportJet 200-240 EFI DFI
Cross Ref #:
10-881190, 855288, 881190
\$1.30 D1L08R



28636
Screw Lower End Cap 1/4-20x.75
Mercury 135-200hp
Force, SportJet
Cross Ref #:
10-28636, F1201, F1237, F1536, F1605,
F1705, F1864, 20474, 23712, 28636
\$1.60 D1L33R



81893435
Screw M8 x 35mm
Mercury, Force & SporJet
Cross Ref #:
10-818934 35, 81893435
\$3.50 D2L91R



82130
Lower End Cap Screw M6
Mercury 3.0L
Cross Ref #:
10-82130020, 82130020
\$2.40 D1L99R



858271
Seal, Valve Stem Seal
Mercury 40/50/60 EFI 4cyl 4 St
Intake and Exhaust
Cross Ref #:
26-858271, 858271
\$19.10 D15L85R



896880
Seal, Valve
Mercury Verado
Cross Ref #:
884410,
\$15.30 D12L70R

**Picture
Coming Soon**

K0A-A3721
Valve Seal Intake OEM
Yamaha F75-F115 4-Strk 99-Up
Mercury 75-115hp 4-Strk
Cross Ref #:
K0A-A3721-00-00, K0A-
A3721-00-00
\$5.40 D4L35R



K0A-A3722
Valve Seal Exhaust OEM
Yamaha F75-F115 4-Strk 99-Up
Mercury 75-115hp 4-Strk
Cross Ref #:
K0A-A3722-00-00, K0A-
A3722-00-00
\$4.70 D3L77R



4123
Gasket, Valve Cover Seal
Mercury 75-115 4 Stroke
Cross Ref #:
27-804123, 804123
\$26.20 D16L01R



8199
Gasket, Fiber Washer
Mercury/Yamaha 4 Stroke
Cross Ref #:
27-81990M, 4115, 81990M, 90430-
14115-00
\$0.84 DL51R



8581
O Ring, Exhaust Plate
Mercury 75-225 EFI 4 Stroke
Yamaha
Cross Ref #:
25-858581, 62705001, 858581,
93210-19MJ1-00
\$10.40 D8L63R



8780
Gasket, Cylinder Block Cover
Mercury 225EFI 4 Stroke
Cross Ref #:
27-8M0075276, 8M0075276, 887805
\$14.20 D11L79R



Mercury Engine Bearings



MERCURY IN-LINE ENGINE BEARINGS									
Model	Cyl	Serial Number	Center Main Rollers	Center Main Caged	Rod Bearing Loose	Rod Bearing Caged	Wrist Pin Rollers	Upper Main Bearing	Lower Main Bearing
100 10 HP	2	1290910-1455239	-		4035-25	-	-	-	206
150 15 HP	2	1288910-1349697	-		4035-25	-	-	-	206
18-25 HP 1983-Up	2			6992	-	879	WP83-1	5114	5113
200 20 HP	2	1292910-6443972	-		4035-25	-	-	-	206
250 25 HP	2	1267499-1499331	-		4035-25	-	-	-	206
350 35 HP	4	1356948-1448139	4037-56		4035-25	-	WP84	-	206
35 35 HP	2	1356948 & Up	-		4038-16	596	4036-1	-	206
30-40 1991-97	2	0G053314 & Up		955	4039-16	514	4036-1		206
400 40 HP 1970-88	2	2874704-C159099	-		4038-16	596	4036-1	-	206
30/40 HP 1998-07	3	0G590000 & Up		955	4039-16	514	4036-1	889	206
40 HP 1989	4	C15920 & Up	4037-56		4035-25	-	WP84	206	206
45 HP	4	5531630 & Up	4037-56		4035-25	-	WP84	206	206
500 50 HP 1962-78	4	1421113-5193258	4035-28		4035-25	-	WP84	206	206
50 HP 1979-80	4	5193259-5531629	4037-56		4035-25	-	WP84	206	206
50 HP 1984-90	3	6428681-C221500	4037-56		4038-16	596	4036-1	207	207
50/55 HP 1991-97	3	D000750 & Up	-	881	4039-16	514	4036-1	873	206
50 HP 1998-07	3	0G590000 & Up	-	955	4039-16	514	4036-1	889	206
60 HP 1981-90	3	6428681-C221500	4037-56		4038-16	596	4036-1	207	207
60 HP 1991-97	3	D000750 & Up	-	881	4039-16	514	4036-1	-	206
60 HP 1998-07	3	0G590000 & Up	-	955	4039-16	514	4036-1	889	206
650 65 HP 1972-76	3	3293184-4571651	4037-56		4038-16	596	4036-1	207	207
70 HP 1977-78	3	4571652-6428680	4037-56		4038-16	596	4036-1	207	207
70 HP 1987-89 ②	3	B110054-C221499	2943	943	012	012-1	WP20-1	430	307
70 HP 1992-00 ①	3	D082000 & Up	2943	943	012	012-1	WP42-1	430	307
75 HP 1975-86	4	6432901-A996141	4037-56		4038-16	596	4036-1	206W	206
75 HP 1990-91 ②	3	C221500-D000750	2943	943	012	012-1	WP20-1	430	307
75 HP 1992-04 ①	3	D082000 & Up	2943	943	012	012-1	WP42-1	430	307
75 HP DFI 2005-12	3	OT801000 & Up	-	848	012	012-1	WP70-1	853	307
800 80 HP 1969-83	4	2559001-6459001	4037-56		4038-16	596	4036-1	206W	206
80 HP 1987-89 ②	3	A966142-C221499	2943	943	012	012-1	WP20-1	430	307
850 85 HP 1973-77	4	3493913-4831998	4037-56		4038-16	596	4036-1	206W	206
90 90 HP	6	4845301-A996141	4037-56		4038-16	596	4036-1	206W	206
90 HP 1987-91 ②	3	A996142-D000750	2943	943	012	012-1	WP20-1	430	307
90 HP 1992-04 ①	3	D082000 & Up	2943	943	012	012-1	WP42-1	430	307
90 HP DFI 2004-12	3	OT801000 & Up	-	848	012	012-1	WP70-1	853	307
100 HP 1988-91 ②	4	C100000 & Up	2943	943	012	012-1	WP20-1	430	307
100 HP 1992-00 ①	4	D082000 & Up	2943	943	012	012-1	WP42-1	430	307
1000 100 HP	6	2641855-3253111	4037-56		4038-16	596	4036-1	206W	206
115 ESS 115 HP 1970-87	6	2836019-B209467	4037-56		4038-16	596	4036-1	206W	206
115 HP 1989-91 ②	4	C100000-D000750	2943	943	012	012-1	WP20-1	430	307
115 HP 1992-04 ①	4	D082000 & Up	2943	943	012	012-1	WP42-1	430	307
115 HP DFI 2004-12	3	OT801000 & Up	-	848	012	012-1	WP70-1	853	307
1250 125 HP 1968	6	2314956-3253111	4037-56		4038-16	596	4036-1	206W	206
125 HP 1994-07	4	OD283222 & Up	2943	943	012	012-1	WP42-1	430	307
125 HP DFI 2007-12	3	1B736885 & Up	-	848	012	012-1	WP70-1	853	307
1350 135 HP 1970-85	6	2839369-3293233	4037-56		4038-16	596	4036-1	206W	206
1400 140 HP 1972	6	3293234 & Up	4037-56		4038-16	596	4036-1	206W	206
1500 150 HP 1973-79	6	3502806-5327662	4037-56		4038-16	596	4036-1	206W	206

① Top Guided Connecting Rod
② Bottom Guided Connecting Rod



74607
Installer Tool, Piston Pin
Mercury

Cross Ref #:
91-74607A 3, 74607A1, 74607A2,
74607A3
\$109.08 D90L54R



87109
Installer, Lock Ring
Mercury SportJet
L3, L4, 2.5L, 3.0L w/Small Pin

Cross Ref #:
91-77109A 3, 60837A1, 77109A1,
77109A3
\$85.33 D70L82R

MERCURY V-6 ENGINE BEARINGS

Model	Cyl	Serial Number	Center Main Rollers	Center Main Caged	Rod Bearing Loose	Rod Bearing Caged	Wrist Pin Rollers	Upper Main Bearing	Lower Main Bearing
115 HP DFI 2.5L 2000	V6	OG960500-OT178499	-	167 ^③	4039-16	514 ^⑩	WP37-1	756	308
135 HP 1986-90	V6	A909997-C239552	3495-1	-	4039-16	514 ^⑩	4025-1	496-1 ^①	308
135 HP 1991 ^④	V6	C239533-D000750	-	167 ^③	4039-16	514 ^⑩	4025-1	756	308
135 HP 2.0L 1992-96 ^⑧	V6	D082000 & UP	-	167 ^③	4039-16	514 ^⑩	WP37-1	756	308
135 HP DFI 2.5L 1999-00	V6	OG590000-OT178499	-	167 ^③	4039-16	514 ^⑩	WP37-1	756	308
135 HP DFI 2.5L 2001-12	V6	OT178500 & UP	-	167 ^③	4039-16	514 ^⑩	WP38-1	756	308
150 HP 1978-85 ^⑨	V6	4868998-A904645	433-1 ^⑦	445 ^③	4039-16	514 ^⑩	4025-1	320 ^②	308
150 HP 1986-87 ^⑨	V6	A900466-B242854	-	-	4039-16	514 ^⑩	4025-1	496-1 ^①	308
150 HP 1988-90 ^⑨	V6	B242885-C239552	-	-	4039-16	514 ^⑩	4025-1	496-1 ^①	308
150 HP 2.0L 1991 ^{④⑨}	V6	C239553-D000750	-	167 ^③	4039-16	514 ^⑩	4025-1	756	308
150 HP 2.0L 1992-97 ^⑧	V6	D082000 & UP	-	167 ^③	4039-16	514 ^⑩	WP37-1	756	308
150 XR4 1991 ^{④⑨}	V6	C239553 & UP	-	167 ^③	4039-16	514 ^⑩	4025-1	756	308
150 XR6 2.5L 1992-UP ^⑧	V6	D082000 & UP	-	167 ^③	4039-16	514 ^⑩	WP37-1	756	308
150 HP DFI 2.5L 1999-00	V6	OG590000-OT178499	-	167 ^③	4039-16	514 ^⑩	WP37-1	756	308
150 HP DFI 2.5L 2001-12	V6	OT178500 & UP	-	167 ^③	4039-16	514 ^⑩	WP38-1	756	308
175 HP 1976-84 ^⑨	V6	4301235-6618750	433-1 ^⑦	445 ^③	4039-16	514 ^⑩	4025-1	320 ^②	308
175 HP 2.4L 1985-90 ^⑨	V6	6618751-C239533	-	-	4039-16	514 ^⑩	4025-1	496-1 ^①	308
175 HP 2.5L 1990-91 ^⑨	V6	C221500-D000750	-	167 ^③	4039-16	514 ^⑩	4025-1	756	308
175 HP 2.5L 1992-97 ^⑨	V6	D082000 & UP	-	167 ^③	4039-16	514 ^⑩	WP37-1	756	308
175 HP DFI 2.5L 2005-12	V6	OT178500 & UP	-	167 ^③	4039-16	514 ^⑩	WP38-1	756	308
200 HP 1978-81 ^⑨	V6	4839034-6073191	433-1 ^⑦	445 ^③	4039-16	514 ^⑩	4025-1	320 ^②	308
200 HP 1982-90 ^⑨	V6	6073192-C291519	-	-	4039-16	514 ^⑩	4025-1	496-1 ^①	308
200 HP 2.5L 1990-91 ^⑨	V6	C291519-C291520	-	167 ^③	4039-16	514 ^⑩	4025-1	756	308
200 HP 2.5L 1992-UP ^⑧	V6	D082000 & UP	-	167 ^③	4039-16	514 ^⑩	WP37-1	756	308
200 HP DFI 3.0L 1997-01	V6	OG386496-OT325116	7001 ^⑤	7002 ^⑥	012	012-1	WP70-1	816	308
200 HP DFI 3.0L 2001-12	V6	OT325117 & UP	387 ^⑤	050	012	012-1	WP70-1	816	308
220 HP 2.4L 1987-88 ^⑨	V6	B117316 & UP	-	-	4039-16	514 ^⑩	4025-1	496-1 ^①	308
225 HP 2.4L 1980-81 ^⑨	V6	5628028 & UP	-	-	4039-16	514 ^⑩	4025-1	496-1 ^①	308
225 HP 3.0L 1994-01	V6	OD280813-OT325116	7001 ^⑤	7002 ^⑥	012	012-1	WP70-1	816	308
225 HP 3.0L 2001-12	V6	OT325117 & UP	387 ^⑤	050	012	012-1	WP70-1	816	308
225 HP DFI 3.0L 1998-01	V6	OG590000-OT325116	7001 ^⑤	7002 ^⑥	012	012-1	WP70-1	816	308
225 HP DFI 3.0L 2001-12	V6	OT325117 & UP	387 ^⑤	050	012	012-1	WP70-1	816	308
250 HP 3.0L 1996-01	V6	OG129222-OT325116	7001 ^⑤	7002 ^⑥	012	012-1	WP70-1	816	308
250 HP 3.0L 2001-12	V6	OT325117 & UP	387 ^⑤	050	012	012-1	WP70-1	816	308
250 HP DFI 3.0L 2006-12 300xs	V6	1B528615 & UP	387 ^⑤	050	012	012-1	WP70-1	816	308
3.4L	V6		387 ^⑤	050	-	-	WP70-1	-	-

① 496 Fits a 1-3/8" Shaft

② 320 Fits a 1 1/2" Shaft

③ Includes Outer Sleeve and Bearings

④ w/dowel pins in heads

⑤ No Race, Needles Only

⑥ New cranks from Mercury may come with a different style center main. # 7002 or 050 see page

⑦ Rollers & Retainer

⑧ Top Guided Connecting Rod

⑨ Bottom Guided Connecting Rod

⑩ For 2.0L 2.4L 2.5L Racing Rod Bearing order 514R,

93004

 Installer, Lock Ring
Mercury 3.0L
Used On 3.0L

Cross Ref #:

93004A2, 93004A1, 93004A2

\$142.17 D118L00R

92973

 Installer, Wrist Pin
Mercury 3.0L

Cross Ref #:

92973A1, 92973A1

\$73.83 D61L28R

Mercury
Engine Bearings



Wrist Pin Bearings

Chrysler
Force

Honda

Johnson
Evinrude

Mercury

Suzuki

Tohatsu

Yamaha



WP83-1
Bearing, Wrist Pin w/ Washers
Mercury 15-25 HP
27 Needles 2 Washers
Cross Ref #:
29-98295, 98295
\$15.80 D9L40R



WP83
Bearing, Wrist Pin Needles
Mercury 15-25 HP
27 Needles
Cross Ref #:
29-98295, 16190, 98295
\$9.09 D5L65R



WP83W
Washer, Wrist Pin
Mercury 15-25 HP
1 per pack
Cross Ref #:
42025, 42025, 8M0012294, 98296
\$4.90 D4L02R

Single washer for WP83-1



47275
Washer, Wrist Pin
Mercury Inline 2-4 Cyl.
20-50HP
Cross Ref #:
47275, 47275
\$4.00 D3L32R



WP84
Bearing, Wrist Pin Needle
Mercury 25-50 HP
27 Needles
Cross Ref #:
29-20063, 16140, 20063, 200631,
20063200
\$4.99 D3L30R



WP30
Bearing, Wrist Pin Needles
Yamaha 40-50hp
Yamaha PWC 500cc
Cross Ref #:
93602-20M02-00, 93602-20M02-00
\$11.82 D7L37R



4036-1
Bearing, Wrist Pin w/ Washers
Mercury 30-150hp Inlines
Force 40-120hp SportJet 90-120
Cross Ref #:
472707, 47270, 8M0012298, 812876
\$7.40 D5L58R



4036-29
Bearing Set, Wrist Pin Needles
Mercury 30-140hp Inlines
Force 40-120hp
Cross Ref #:
29-47270, 16120, 47270, 827663A1
\$5.41 D3L25R



4036DP
Bearing, Needle Dealer Pack
Mercury Inline & Force
Qty 500
Cross Ref #:
\$91.65 D56L10R

Bulk 500 Pack of Needles for 4036-1



WP37W
Washer, Wrist Pin
Mercury 30-225hp 2.0L-2.5L V6
Force 40-120, SportJet 95-240
Cross Ref #:
812876, 8M0012298, 812876
\$1.60 DL97R

Single washer for 4036-1

Wrist Pin Bearings



WP37WDP

Washer, Wrist Pin Bearing Qty
Mercury V6 Top Guided
Qty 100

Cross Ref #:

12-812876, 8M0012298, 812876

\$186.83 D107L15R

Bulk 100 Pack of Washers for 4036-1



WP20-1

Bearing, Wrist Pin w/ Washers
Mercury L3 L4 Bottom Guide
29 Needles 2 Washers

Cross Ref #:

29-88258, 88258, 88258001

\$11.99 D7L00R



WP20

Bearing, Wrist Pin Needles
Mercury L3 L4 Bottom Guide
29 Needles

Cross Ref #:

29-88258, 16180, 813027, 8130271,
8130275, B1032

\$6.35 D3L90R



WP20DP

Bearing, Needle Dealer Pack
Mercury L3 L4
500 Needles

Cross Ref #:

29-88258, 88258, 88258001

\$91.65 D56L10R

Bulk 500 pack of Needles for WP20-1



4025W

Washer, Wrist Pin
Mercury 50-200hp
1 per pack

Cross Ref #:

12-47247, 47247, 8M0032839

\$1.61 DL98R

Single washer for WP20-1



4025WDP

Washer, Wrist Pin Dealer Pack
Mercury V6 Bottom Guide
100 Washers

Cross Ref #:

12-47247, 47247, 8M0032839

\$143.32 D94L50R

Bulk 100 pack of Washer for WP20-1



WP42-1

Bearing, Wrist Pin w/ Washers
Mercury L3 L4 Top Guide
29 Needles 2 Washers

Cross Ref #:

29-818391, 818391, 818391001

\$10.98 D6L72R



WP42

Bearing, Wrist Pin Needles
Mercury L3 L4 Top Guide
29 Needles

Cross Ref #:

29-818391, 818391, 818391001

\$7.99 D4L80R



WP42DP

Bearing, Needle Dealer Pack
Mercury L3 L4
500 Needles

Cross Ref #:

29-818391, 818391, 818391001

\$91.65 D73L00R

Bulk 500 Pack of Needles for WP42-1



WP37W

Washer, Wrist Pin
Mercury 30-225hp 2.0L-2.5L V6
Force 40-120, SportJet 95-240

Cross Ref #:

812876, 8M0012298, 812876

\$1.60 DL97R

Single washer for WP42-1

Mercury
Engine Bearings



Chrysler
Force

Honda

Johnson
Evinrude

Mercury

Suzuki

Tohatsu

Yamaha

Wrist Pin Bearings



WP37WDP
Washer, Wrist Pin Bearing Qty
Mercury V6 Top Guided
Qty 100
Cross Ref #:
12-812876, 8M0012298, 812876
\$186.83 D107L15R

Single washer for WP42-1



WP70-1
Bearing, Wrist Pin w/ Washers
Mercury 75-300DFI 1.5L 3.0L
34 Needles 2 Washers
Cross Ref #:
29-88258, 88258, 88258001
\$14.50 D8L70R



WP70
Bearing, Wrist Pin Needles
Mercury 75-300DFI 1.5L 3.0L
34 Needles
Cross Ref #:
29-88258, 88258001, 16180, 88258,
88258001
\$7.00 D4L20R



WP70DP
Bearing, Needle Dealer Pack
Mercury 3.0L
500 Needles
Cross Ref #:
29-88258, 88258, 88258001
\$91.65 D56L10R

Bulk 500 Pack of needles for WP70-1



WP70W
Washer, Wrist Pin
Mercury 75-300DFI 1.5L 3.0L
1 per pack
Cross Ref #:
12-88263, 8M0027802, 88263
\$2.01 D1L48R

Single washer for WP70-1



4025-1
Bearing, Wrist Pin w/ Washers
Mercury 135-200hp Bottom Guide
29 Needles 2 Washers
Cross Ref #:
29-67483 & 12-47247, 16170,
67483, B1025
\$8.90 D5L40R



4025
Bearing Set, Wrist Pin Needles
Mercury 135-200hp Bottom
Guide
29 Needles
Cross Ref #:
67483, 16260, 67483
\$6.99 D4L10R



4025DP
Bearing, Needle Dealer Pack
Mercury V6 Bottom Guide
500 Needles
Cross Ref #:
, 67483
\$91.65 D56L10R

Bulk 500 pack of needles for 4025-1



4025W
Washer, Wrist Pin
Mercury 50-200hp
1 per pack
Cross Ref #:
12-47247, 47247, 8M0032839
\$1.61 DL98R

Single Washer for 4025-1



4025WDP
Washer, Wrist Pin Dealer Pack
Mercury V6 Bottom Guide
100 Washers
Cross Ref #:
12-47247, 47247, 8M0032839
\$143.32 D94L50R

Bulk 100 pack of washers for 4025-1

Wrist Pin Bearings



WP37-1
Bearing, Wrist Pin w/ Washers
Mercury 115-225 Top Guide
29 Needles 2 Washers
Cross Ref #:
29-822553, 12-812876, 674831, 822553
\$9.08 D6L67R



WP37
Bearing, Wrist Pin Needles
Mercury 115-225 Top Guide
29 Needles
Cross Ref #:
822553, 16260, 674831, 822553
\$6.29 D3L76R



WP37DP
Bearing, Needle Dealer Pack
Mercury 135-200hp 2.0L-2.5L
500 Needles
Cross Ref #:
29-822553, 674381, 822553
\$91.65 D56L10R
Bulk Needles for WP37-1



WP37WP
Washer, Wrist Pin OEM
Mercury 30-225hp 2.0L-2.5L V6
Force 40-120, SportJet 95-240
Cross Ref #:
12-812876, 12-8M0012298, 812876
\$4.10 D3L36R
Single OEM Washer for WP37-1



WP37WT
Washer, Wrist Pin Thick
Mercury 135-200hp 2.0L-2.5L V6
1 per pack
Cross Ref #:
12-847524, 847524
\$24.76 D20L30R
Single washer for WP37-1 with Thick Wrist Pin



WP37WW
Washer Wrist Pin Conversion
Use this washer to convert Bottom Guided V2400 to Top Guided applications.
Cross Ref #:
\$16.16 D9L32R



WP38-1
Bearing, Wrist Pin w/ Washers
Mercury 115-240 2.5L DFI
34 Needles 2 Washers
Cross Ref #:
29-822553, 674831, 822553
\$11.77 D7L20R



WP38
Bearing, Wrist Pin Needles
Mercury 115-240 2.5L DFI
34 Needles
Cross Ref #:
29-822553, 674831, 822553
\$6.59 D4L02R



WP37DP
Bearing, Needle Dealer Pack
Mercury 135-200hp 2.0L-2.5L
500 Needles
Cross Ref #:
29-822553, 674381, 822553
\$91.65 D56L10R
Bulk 500 Pack of Needles for WP38-1



WP38W
Washer, Wrist Pin Large Hole
Mercury 115-240 2.5L DFI
Cross Ref #:
8M0012299, 8M0012299, 877541
\$2.51 D1L53R
Single Washer for WP38-1



9260
Grease, Needle Bearing Assy
X-ref # 92-802868Q 1,378642
Retail: \$14.13 D9L59R



CC220
Crocus Cloth 220 Grit
X-ref #
Retail: \$6.82 D5L10R



CC320
Crocus Cloth 320 Grit
X-ref #
Retail: \$6.82 D5L10R

Mercury Engine Bearings



Upper Main Crankshaft Bearings

Chrysler
Force

Honda

Johnson
Evinrude

Mercury

Suzuki

Tohatsu

Yamaha



5114
Bearing, Upper Crankshaft
Mercury 15/20/25 HP

Cross Ref #:
31-85114T, 85114, 85114T
\$27.17 D22L55R



889
Bearing, Upper Main
Mercury 30-50 HP
1997-Up

Cross Ref #:
818889A 1, 818889A1
\$66.50 D55L20R



206
Bearing, Ball Lower Main
Mercury 30-60hp SpJet 175-250
Johnson/Evinrude 40-75hp

Cross Ref #:
63742T, 18-1154, 18-1154, 20080, 21860
377139, 377139, 379258, 53853, 63742
63742T, 769657, 9-51202
\$14.13 D8L86R



207
Bearing, Upper Main
Mercury 50-70 SportJet 90-120
J/E 88-235 Chry/Force 40-150

Cross Ref #:
64424, FA284659, FFF000068, F284659, F284659-1, F691659, 18-1395, 30-F284659-2, 385503, 54816
64424, 64424T, 777369, 803893T, 9-51106
\$17.84 D11L25R



873
Bearing, Upper Main
Mercury 50,55,60hp 3cyl
1991-97

Cross Ref #:
31-812873A1, 812873A1
\$130.75 D108L52R



430
Bearing, Upper Main
Mercury 70-125hp L3 L4
Comes with Upper Seal

Cross Ref #:
31-43013T3, 16510, 43013A1,
43013T1, 43013T3
\$48.66 D37L51R



206W
Bearing, Ball Upper Main
Mercury 75-150 Inline

Cross Ref #:
30-62567, 32117, 62567, 62567T
\$34.13 D21L21R



853
Bearing, Upper Main
Mercury 75-125 DFI L3 L4

Cross Ref #:
31-879853A01, 879853A01
\$86.58 D71L86R



756
Bearing, Upper Main
Mercury 2.0, 2.5L
OD 2.318" ID 13/8"

Cross Ref #:
31-16756A 4, 16500, 16756A2,
16756A4
\$41.40 D24L74R



320
Bearing, Upper Main
Mercury 2.0 / 2.4 / 2.5 Race
OD 2.065" Fits 1 1/2" Shaft

Cross Ref #:
31-74248T, 16520, 74248, 74248T
\$32.31 D22L25R



496-1
Bearing, Upper Main OEM
Mercury 135-200hp 2.0-2.4L
1 3/8" Upper Shaft

Cross Ref #:
31-93496T, 93496, 93496T
\$262.92 D218L22R



816
Bearing, Upper Main
Mercury 3.0L

Cross Ref #:
31-816773A2, 816773A2
\$112.09 D69L03R



208W
Bearing, Ball Upper Main
Mercury 2.5L Race Offshore V6

Cross Ref #:
30-848280, 848280, 849819
\$50.48 D30L85R

Center Main Crankshaft Bearings



4037-56
Bearing Set, Crankshaft Needle
Mercury 45-115hp Inlines

Cross Ref #:
29-71422, 18-4037, 26114, 261141, 26114200
48410, 52168, 71422, 714221
\$17.99 D12L16R



955
Bearing Kit, Center Main
Mercury 30-60hp
Double row, Needles & Race

Cross Ref #:
827955A 2, 16630, 827955A2
\$99.92 D82L93R



4035-28
Bearing Set, Crankshaft Needle
Mercury 50hp 4cyl

Cross Ref #:
\$17.64 D11L06R



881
Bearing Kit, Center Main
Mercury 50-60 HP
1991 & Later

Cross Ref #:
812881A 1, 16610, 812881A1
\$85.42 D70L04R



4037DP
Bearing, Needle Dealer Pack
Mercury
Qty 500

Cross Ref #:
\$144.28 D101L00R



943
Bearing Kit, Center Main wRace
Mercury 70-125 hp L3 L4
Double row, Needles & Race

Cross Ref #:
42943A 1, 16600, 42943A1
\$57.68 D35L30R



2943
Bearing Kit, Center Rollers
Mercury 70-125hp L3 L4
32 Needles

Cross Ref #:
42943A1, 16600, 42943A1
\$35.34 D24L74R

Loose Needles for 943



848
Bearing Kit, Center Main
Mercury 75-125DFI

Cross Ref #:
879848A01, 879848A02,
879848A01, 879848A02
\$144.25 D119L73R

Mercury Engine Bearings



Center Main Crankshaft Bearings

167 Style
1991 & Up
Larger Diameter
& No Lip
2-3/8"



3495 Style
Has a lip on each
side
2-1/16"



Early Style 445
Has no Lip
2-1/16"



Notes:

When substituting V-6 Mercury Crankshaft, be sure to use the correct center main bearing or severe damage will occur. Plastic cage in 167 and 447 bearing will wear out in a wrong crank. Please call Pro Marine Customer Service at 1-800-621-7761 with any questions.

Chrysler
Force

Honda

Johnson
Evinrude

Mercury

Suzuki

Tohatsu

Yamaha



167
Bearing, Center Main
Mercury 115-225hp 2.5L 91-up
OD 2.318" ID 1-3/8" No Lip
Cross Ref #:
16756A3, 16440, 16756A1,
16756A3, 16756A6
\$49.74 D29L56R

3495 IS NLA



445
Bearing Kit, Center Main
Mercury V6
Early Style No Lip
Cross Ref #:
31-88903, 18-1192, 22700, 67447,
88903, 88903T
\$44.95 D27L49R



433-1
Roller & Retainer Center Main
Mercury V6
Fits 445 Bearing
Cross Ref #:
378252, 18-1352, 22800, 378252, 67445
\$18.39 D11L91R
Roller & Retainer for 445



7001
Bearing Kit, Center Rollers
Mercury 200-300hp 3.0L
44 Needles
Cross Ref #:
42943, 817001, 817001, 8170011,
8170012
\$48.99 D34L46R



050
Bearing Kit, Center Main
Cross Ref #:
320499, 88270A02, 18-1377, 22855,
320499, 352960, 387041, 5007190,
88270A02, 88270A1
\$69.98 D51L00R



050-1
Bearing Kit, Center Main OEM
Mercury 3.0L
Cross Ref #:
\$110.76 D68L94R
OEM Version of 050



387
Roller & Retainer, Center Main
Mercury 3.0L
Cross Ref #:
387041, 31-88269T, 18-1353, 22810, 31-
88269T, 387041, 5007190, 878758, 88269,
88269T
\$35.64 D21L51R
Roller & Retainer for 050 & 050-1

Note:
Mercury used 2 different styles of
center main on the 3.0L engine.
Inspect your old bearing before
ordering. If it has 2 rows of rollers,
order # 7002. If it has only 1, order #
050!

Chrysler
Force

Honda

Johnson
Evinrude

Mercury

Suzuki

Tohatsu

Yamaha



16756
Bearing Kit, Center Main OEM
Mercury 135-200hp
SportJet 175-240hp OE 167
Cross Ref #:
31-16756A6, 16756A1, 16756A3,
16756A6
\$83.00 D68L89R



67296
Pin, Center Main Race
Mercury 70-300hp 3cyl-V6
Cross Ref #:
17-67296, 8M0036405, 67296,
8M0036405
\$3.90 D3L24R

Lower Main Crankshaft Bearings



205
Bearing, Ball Lower Main
Johnson Evinrude / Mercury 20
Polaris MSX 140
Cross Ref #:
330854,30-63326,
\$16.75 D10L68R



206
Bearing, Ball Lower Main
Mercury 30-60hp SpJet 175-250
Johnson/Evinrude 40-75hp
Cross Ref #:
63742T, 18-1154, 18-1154, 20080, 21860,
377139, 377139, 379258, 53853, 63742,
63742T, 769657, 9-51202
\$14.13 D8L86R



5113
Bearing, Roller Lower Main
Mercury 15/20/25 HP
1988-04
Cross Ref #:
32-85113T, 85113, 85113T
\$24.58 D20L40R



207
Bearing, Ball Lower Main
Mercury 50-70 SportJet 90-120
J/E 88-235 Chry/Force 40-150
Cross Ref #:
64424, FA284659, FFF000068, F284659, F284659-
1, F691659, 18-1395, 30-F284659-2, 385503, 54816
64424, 64424T, 777369, 803893T, 9-51106
\$17.84 D11L25R



307
Bearing, Ball Lower Main
Mercury 70-125hp L3 L4
Cross Ref #:
30-43011, 18-1346, 21622, 43011,
43011T, 9-51200
\$21.20 D12L87R



206W
Bearing, Ball Upper Main
Mercury 75-150 Inline
Cross Ref #:
30-62567, 32117, 62567, 62567T
\$34.13 D21L21R



308
Bearing, Ball Lower Main
Mercury 135-300hp 2.5-3.0 V6
J/E 120-300 V4 V6
Cross Ref #:
67923T,
\$22.05 D13L50R

Mercury Engine Bearings



Connecting Rod Bearings

Chrysler
Force

Honda

Johnson
Evinrude

Mercury

Suzuki

Tohatsu

Yamaha



879
Bearing, Rod Caged
Mercury 18-25 HP
1983 & Later
Cross Ref #:
31-879877A1, 16410, 41620A1,
879877A1, 91866A1
\$38.67 D32L10R



4035-25
Bearing Set, Crankshaft Needle
Mercury 20-70hp Inlines
Cross Ref #:
29-20046, 16100, 18-4035, 20046, 20046T,
200461, 20046200, 29098200
\$14.70 D10L49R



4035-28
Bearing Set, Crankshaft Needle
Mercury 50hp 4cyl
Cross Ref #:

\$17.64 D11L06R



596
Bearing, Rod Caged
Mercury 35-140hp Inlines
Force 50-150 Chrysler 50-140
Cross Ref #:
62596A1, 16210, 16210, 16210, 47245A1,
55332A1, 58859A1, 61424A2, 62596A1
62596A2, 63075A1
\$45.40 D28L79R



4038-16
Bearing, Rod Needles
Mercury 50-115hp Inlines
Force 50-150 Chrysler 50-140
Cross Ref #:
31-62596A2, FA46228-1, FA46241-2, FA85228,
FA93241, FK85228, FK85228-1, F85228, F93241,
F93241-2, 16210, 18-4038, 62596A2
\$16.11 D9L84R



4038DP
Bearing, Needle Dealer Pack
Mercury / Force
Qty 500
Cross Ref #:

\$92.57 D56L66R

Bulk 500 Pack of Needles for 596 & 4038-16



514
Bearing, Rod Caged
Mercury 30-200hp 2cyl-2.5L
SportJet 90-240 Force 40-120
Cross Ref #:
17514A1,
\$27.30 D16L34R



514R
Bearing, Connecting Rod
Mercury V6 Hi Performance
2.0, 2.4, 2.5L
Cross Ref #:
17514A1, 8M0045428, 17514, 17514A1, 17514A2,
17514B2, 67526, 67526A1, 67526A2, 8M0045428,
8M0045430, 814337A1, 821146A1, 879366
\$62.58 D51L94R



4039-16
Bearing, Rod Needles 16Cnt
Mercury 40-200hp
Chrysler/Force 40-120hp 96-Up
Cross Ref #:

\$11.60 D6L87R

Bulk 500 Pack of Needles for 514 & 4039-16



4039DP
Bearing, Needle Dealer Pack
Mercury
Qty 500
Cross Ref #:

\$92.57 D56L66R

Chrysler
Force

Honda

Johnson
Evinrude

Mercury

Suzuki

Tohatsu

Yamaha



012-1
Bearing, Rod Caged
Mercury 70-300hp 1.5L-3.0L
1999-Up
Cross Ref #:
31-844338A01,43012A1,
\$42.72 D25L65R



012
Bearing, Rod Needles
Early Mercury L3 L4 3.0L
Up to 1999 Only .842 OD
Cross Ref #:
31-43012A1, 16420, 43012A03, 43012A04,
43012A05, 43012A1, 816567, 816567A1,
844338A01, 859469A1
\$15.14 D9L22R



012DP
Bearing, Needle Dealer Pack
Early Mercury L3 L4 3.0L
Pre 1999 500 Needles
Cross Ref #:
\$174.96 D107L09R



892287A01
Bearing Assembly
Mercury Optimax 115
Cross Ref #:
892287A01, 892287A01
\$110.92 D92L06R

Bulk 500 Pack of Needles for 012-1 & 012



CC220
Crocus Cloth 220 Grit
10ft Lengths
Cross Ref #:
\$6.82 D5L10R



CC320
Crocus Cloth 320 Grit
10Ft Lengths
Cross Ref #:
\$6.82 D5L10R



9260
Grease, Needle Bearing Assy
16 ounce Blue
JE 378642
Cross Ref #:
92-802868Q 1,378642, FK65, FT2961, 378642
42649A1, 8M0071836, 802868Q1, 825265A1
\$14.13 D9L59R



GS1-1
Gel Seal 50ml Tube
Crankcase Anaerobic Sealant
Cross Ref #:
324073, 324073, 767244
\$22.11 D16L57R



GS1-10
518 Gasket Eliminator 300ml
Block Half Flange Sealant
Cross Ref #:
\$120.68 D90L50R



GS1-2
Gel Seal 6ml Small Tube
Single Use
Crankcase Sealant
Cross Ref #:
327361,
\$7.21 D5L60R

Chrysler
Force

Honda

Johnson
Evinrude

Mercury

Suzuki

Tohatsu

Yamaha

MERCURY GASKET CHART

Model	Cyl	Serial Number	Gasket Kit	Head Gasket	Seal Kit
20 HP 1973-77	2	337531-4709592	-	-	2016-3
25 HP 1983 & Later	2		4375	-	2019
35 HP 1972-88 ①	2	6445653-B10788	482	-	2016-3
30-40 HP 1991-1997	2		079	-	2016-3
30-40hp 1998-2004	2	OG055314 & Up	079	-	2020
40 HP 1972-93 ①	2	3336258-G053313	482	-	-
40 HP (Mariner)	2	-	4414	-	2016-3
45/50 HP 1968-95	4	2116318-B110788	461	-	2016-3
40-50HP 4 Stroke	4		* 832013A96	3845	-
50/60 HP 1984-88	3	6428681-B122929	492	-	2016-3
40/50/60HP 1991-1997	3	D000750 & Up	047	-	2016-3
40/50/55/60hp 1998-2005	3	OG590000 & Up	047	-	2020
65 HP 1972-75	3	3293184-4382056	492	-	2016-3
65 HP 1976-77	3	4382057-4571651	492	-	2016-3
70 HP 1977-83	3	4571652-6428600	492	-	2016-3
70 HP 1987-1989	L3	A996142 & Up	004	-	2017
75 HP 1975 & Later	4	6432901 & Up	459	-	2016-3
75 HP 1990 & Later	L3	A996142 & Up	004	-	2017
75 HP DFI	L3	OT980000-Up	9855	-	-
80 HP 1969-72	4	2559001-34936912	795	-	2016-3
80 HP 1978-83	4	4831999-6432900	459	-	2016-3
85 HP 1987-92	L3	A996142 & Up	004	-	2017
85 HP 1973-85	4	3493913-4366801	790	-	2016-3
85 HP 1976-78	4	4366802-4831998	459	-	2016-3
90 HP 1975-86	6 Inline	4845301-5299505	437	-	2016-3
90 HP 1987-UP	L3	A996142 & Up	004	-	2017
90 HP DFI	L3	OT801000-Up	9855	-	-
75-115HP 4 Stroke	4	OG960500-Up	8043④	8041	2020
100 HP 1988-2000	L4	B209468 & Up	005	-	2017
115 HP 1975-88	6 inline	3525441-4855152	437	-	2016-3
115 HP 1988 & Later	L4	B209468 & Up	005	-	2017
115 HP DFI	L3	OT801000 & Up	9855	-	-
115 HP 2.5L DFI	V6 2.5L	OG960500-OT178499	2689-1	9772	2016-3
125 HP 1994 & Later	L4	D283222 & Up	005	-	2017

① Does not fit Mariner

③ Gasket kits do not contain fuel pump components or crank seals

⑥ No Head Gaskets in Kit

④ Kit doesn't include valve stem seals. Order 8 x 63140 (Intake) & 8 x 73140 (Exhaust).

MERCURY GASKET CHART

Model	Cyl	Serial Number	Gasket Kit I	Head Gasket	Seal Kit
135 HP 1986-90	V6 2.0L	A904646-C239552	667	542-1	2016-3
135 HP 1991-2001	V6 2.0L	C239553 & Up	2689 ④	785-1	2016-3
135 HP 2.5L DFI	V6 2.5L	OG590000-OG960499	2689-1	8525	2016-3
135 HP 2.5L DFI	V6 2.5L	OG960500 & Up	2689-1	9772	2016-3
140 HP 1978-81	6 inline	3293234-3502805	437	-	2016-3
150 HP 1974-78	6 inline	3502806-4868997	437	-	2016-3
150 HP 1978-82	V6 2.0L	4868648-6042945	1715⑥	583-1	2016-3
150 HP 1983-90	V6 2.0L	6042946-C239552	667	542-1	2016-3
150 HP 1991-2005	V6 2.0L	C239553 & Up	2689④	785-1	2016-3
150 HP 2.5L DFI	V6 2.5L	OG590000-OG960499	2689-1	8525	2016-3
150 HP 2.5L DFI	V6 2.5L	OG960500 & Up	2689-1	9772	2016-3
150 XR4 1988-91	V6 2.4L	B242885-C239552	668 ⑤	246-1	2016-3
150 XR6 1992 & Later	V6 2.5L	D082000 & Up	2689 ④⑦	844-1	2016-3
175 HP 1976-84	V6 2L	4301235-6618750	1715 ⑥	583-1	2016-3
175 HP 1985-91	V6 2.4L	6618751-C239552	668	246-1	2016-3
175 HP 1992-2002	V6 2.5L	C239553 & Up	2689 ④⑦	844-1	2016-3
175 HP SportJet	V6 2.5L	1997-99	10-3364	844-1	2016-3
175 HP SportJet	V6 2.5L	2000-2003	10-3365	9772	2016-3
175 HP 2.5L DFI	V6 2.5L	OT178500-OT801000 & Up	2689-1	9772	2016-3
200 HP 1978-81	V6 2.4L	4839034-5363917	1716⑥	3872	2016-3
200 HP 1982	V6 2.4L	6073192-6203990	1716⑥	246-1	2016-3
200 HP 1983-1991	V6 2.4L	6203991 & Up	669	246-1	2016-3
200 HP 1992-2005	V6 2.5L	D082000 & Up	2689④⑦	844-1	2016-3
200 HP Sportjet DFI	V6 2.5L	2001-2003	10-3370	9772	2016-3
200 HP ProMax	V6 2.5L	0D935000-0G610079	2687	844-1	2016-3
200 HP ProMax	V6 2.5L	0G857000 & Up	2687	844-1	2016-3
200 HP 3.0L DFI Optimax	V6 3.0L②	OG3866496-OG589999	4312-1 ⑧	8573	2018②
200 HP 3.0L DFI Optimax	V6 3.0L②	OG590000-OG960499	4312-2 ⑧	8573	2018②
200 HP 3.0L DFI Optimax	V6 3.0L②	OG960500-OT178499 & Up	4312-3 ⑧	8573	2018②
210 HP Sportjet (Carb)	V6 2.5L	2001-2003	10-3375	9772	2016-3
220 HP 1987-88	V6 2.4L	B117316 & Up	2377	246-1	2016-3
200 XS DFI 2.5L	V6 2.5L	OT235000-Up	2689-1	9772	2016-3

② Do not reuse 3L single seal lower caps.

Replace with double seal cap Mercury #1171-9787A5 or Pro #9787

If cap has been replaced, use 3 piece (1 upper & 2 lower) seal kit #2018

③ Gasket kits do not contain fuel pump components or crank seals.

④ 2688 & 2689 have no head gaskets order 2.0, 2.4 or 2.5L head gaskets as required for your engine.

⑤ 2.4L Blocks w/dowel pins use 2689 Gasket Kit and 3871 head gaskets

⑥ No Head Gaskets in Kit

⑦ For 2.5L Models with "O" Ring head, order qty 2 of PN 8452 and qty 6 of PN 9772

⑧ 4312-1, 4312-2 and 4312-3 are sold without cylinder head "O" rings. Order the correct head "O" rings for your application. See chart on next page.

Chrysler
Force

Honda

Johnson
Evinrude

Mercury

Suzuki

Tohatsu

Yamaha

MERCURY GASKET CHART

Model	Cyl	Serial Number	Gasket Kit I	Head Gasket	Seal Kit
225 HP 1980-93	V6 2.4L	5628028-D280812	1716 ⑥	3872	2016-3
225 HP ProMax	V6 2.5L	OD935638-OT429939	2687	844R1	2016-3
225 HP 3.0L Carb	V6 3.0LⓂ	OD280813-OG7602999	4312	8573	2018②
225 HP 3.0L Carb	V6 3.0LⓂ	OG245605-OT408999	4312	8573	2018②
225 HP 3.0L EFI 1995-01	V6 3.0LⓂ	OG760300-OT408999	4312	8573	2018②
225 HP 3.0L EFI 2002	V6 3.0LⓂ	OT409000-OT598999	4312-3 ⑧	8453	2018②
225 HP 3.0L EFI 2003 & Later	V6 3.0LⓂ	OT599000 & Up	4312-3 ⑧	4391	2018②
225 HP 3.0L DFI / Optimax	V6 3.0LⓂ	OG590000-OG960499	4312-2 ⑧	8573	2018②
225 HP 3.0L DFI / Optimax	V6 3.0LⓂ	OG960500-OT178499	4312-3 ⑧	8573	2018②
225 HP 3.0L DFI / Optimax	V6 3.0LⓂ	OT178500-OT598999	4312-3 ⑧	8453	2018②
225 HP 3.0L DFI / Optimax	V6 3.0LⓂ	OT599000 & Up	4312-3 ⑧	4391	2018②
250 HP 3.0L EFI	V6 3.0LⓂ	OG129222-OT408999	4312	8573	2018②
250 HP 3.0L EFI	V6 3.0LⓂ	OT409000-OT598999	4312-3 ⑧	8453	2018②
250 HP 3.0L EFI	V6 3.0LⓂ	OT599000 & Up	4312-3 ⑧	4391	2018②
250 HP 3.0L DFI / Optimax	V6 3.0LⓂ	1B528615 & Up	4312-4	4391	2018
200/225/250 Pro XS	V6 3.0L	1B104549 & Up	4312-4	4391	2018②
225 HP 4-Stroke EFI ⑨	V6	OT653945 & Up	8878-4	7848 & 7849	⑨
240 HP Sport Jet EFI	V6 2.5L	2001-2003	10-3380	9772	2016-3
250XB EFI 3.0L	V6 3.0LⓂ	OG980600-OT800999	4312	8573	2018②
250XS 3.0L DFI Race	V6 3.0LⓂ	OT651945-1E002342 & Up	4312-4	4391	2018②
300XS	V6 3.0LⓂ	OT651945-1E002342 & Up	4312-4	4391	2018②
250 HP Sportjet DFI 3.0L	V6 3.0L	OE407100 & Up	10-3385	4391	2018②
260-280HP 2.5L EFI Offshore	V6 2.5L EFI	OG367000-OG857699	2688 ④	844R1	2016-3
2.5L EFI Offshore Race	V6 2.5L EFI	OG857000 & Up	2688 ④	9772 ⑦	2016-3
2.5L DFI / Optimax 2000 & Later	V6 2.5L DFI		2689-1	9772 ⑦	2016-3
300 HP 3.0L EFI, ProMax, Super Max	V6 3.0LⓂ	OG610221-OT105297	4312	8573	2018②
300X 3.0L EFI, ProMax	V6 3.0L	OT235084-OT651944	4312-3 ⑧	8453	2018②
300X 3.0L EFI, ProMax	V6 3.0L	OT651945 & Up	4312-3 ⑧	4391	2018②

② Do not reuse 3L single seal lower caps.

Replace with double seal cap Mercury #1171-9787A5 or Pro #9787
If cap has been replaced, use 3 piece (1 upper & 2 lower) seal kit #2018

③ Gasket kits do not contain fuel pump components or crank seals.

④ 2688 & 2689 have no head gaskets order 2.0, 2.4 or 2.5L head gaskets as required for your engine.

⑤ 2.4L Blocks w/dowel pins use 2689 Gasket Kit and 3871 head gaskets

⑥ No Head Gaskets in Kit

⑦ For 2.5L Models with "O" Ring head, order qty 2 of PN 8452 and qty 6 of PN 9772

⑧ 4312-1, 4312-2 and 4312-3 are sold without cylinder head "O" rings. Order the correct head "O" rings listed for your application or see chart below.

⑨ Kit 8878-4 comes with crankshaft & camshaft seals.



1184

Rubber Gasket, ThreeBond

X-ref # 351052

Retail: \$11.97 D8L36R



GS1-1

Gel Seal 50ml Tube

X-ref # 324073

Retail: \$22.11 D16L57R



271

271 Red Loctite Single .02oz

X-ref #

Retail: \$4.23 D3L17R

Chrysler
Force

Honda

Johnson
Evinrude

Mercury

Suzuki

Tohatsu

Yamaha

2019
Seal Kit, Crankshaft
Mercury 25hp



Cross Ref #:
26-85974 1, 85974, 859741
\$29.99 D21L41R

2020
Seal Kit, Crankshaft
Mercury 30-60hp 2-3cyl



Cross Ref #:
26-817397 1, 8173971
\$12.49 D7L70R

2016-3
Seal Kit, Crankshaft
Mercury 30-225hp 2cyl-2.5L
SportJet 175,210,240



Cross Ref #:
41953, 20079, 25837, 29476, 41953
41953B
\$13.12 D8L33R

2017
Seal Kit, Crank Shaft
Mercury 70-125hp L3 L4



Cross Ref #:
26-43993 + 41953, 43993
\$21.16 D12L94R

2018
Seal Kit, Crankshaft
Mercury 200-250 DFI 3.0L



Cross Ref #:
26-830898, 830898, 8308981
\$40.39 D28L84R

7350
Oil Seal, Lower Crankshaft
Mercury 15-25hp



Cross Ref #:
85107, 85107
\$13.49 D6L75R

230
Oil Seal, Upper/Lower Crank
Mercury 30-225hp
SportJet 175-240hp
Cross Ref #:
26-41953, 18-2016, 20079, 25837, 29476
41953, 41953B, 85010, 9-76100
\$10.05 D4L27R



7397
Oil Seal, Upper Crankshaft
Mercury 30-60hp 2 & 3cyls



Cross Ref #:
26-817397 1, 8173971
\$5.04 D3L96R

8250
Oil Seal, Upper Crankshaft
Mercury 40/50/60 EFI 4cyl 4 St



Cross Ref #:
26-825027, 893949, 825027, 893949
\$37.25 D30L92R

8313
Oil Seal, Lower Crankshaft
Mercury 40/50/60 EFI 4cyl 4 St



Cross Ref #:
832013, 8M0151048, 832013,
893948
\$14.70 D12L20R



Chrysler
Force



8796
Oil Seal, Upper Crankshaft
Mercury 75-115hp 3cyl DFI

Cross Ref #:
26-879635, 879635
\$9.04 D4L77R



4195
Oil Seal, Lower Crankshaft
Mercury 75-125 DFI 3 & 4 cyls

Cross Ref #:
26-41953 3, 41953
\$8.58 D5L30R

Honda



4099
Oil Seal, Upper Crankshaft
Mercury 75-115 strk 225 4strk

Cross Ref #:
8040992, 804099, 804099003,
8040991, 8040992
\$22.10 D17L79R



7830
Oil Seal, Upper Crankshaft
Mercury 225 EFI 4 Stroke
Yamaha 200-225 4 Stroke

Cross Ref #:
887830, 887830, 93102-63004-00,
93102-63008-00
\$20.19 D9L22R

Johnson
Evinrude

Mercury



4100
Oil Seal, Lower Crankshaft
Mercury 4 Stroke

Cross Ref #:
8041002, 804100, 804100003,
8041001, 8041002
\$16.67 D10L04R



8364
Oil Seal, Upper Crankshaft
Mercury 200-300 EFI/DFI 3.0L
SportJet 250

Cross Ref #:
26-859093, 815449, 85012, 859093
\$16.80 D10L29R

Suzuki



8365
Oil Seal, Lower Crankshaft
Mercury 200-300 EFI/DFI 3.0L
SportJet 250 DFI

Cross Ref #:
26-830898 1, 830898, 8308981,
85013
\$16.97 D10L38R



8365-1
Oil Seal, Lower Crankshaft
Mercury 200-300 EFI/DFI 3.0L
SportJet 250 DFI

Cross Ref #:
8308981, 830898, 8608981
\$24.72 D20L52R

Tohatsu



SP2
Spaghetti Seal 48" Black
Mercury

Cross Ref #:
891956, 891956
\$7.65 D3L64R

Yamaha

Part # 39900 (Mercosil 6-15hp) OE# 42364A92

Chrysler
Force
Honda
Johnson
Evinrude
Mercury

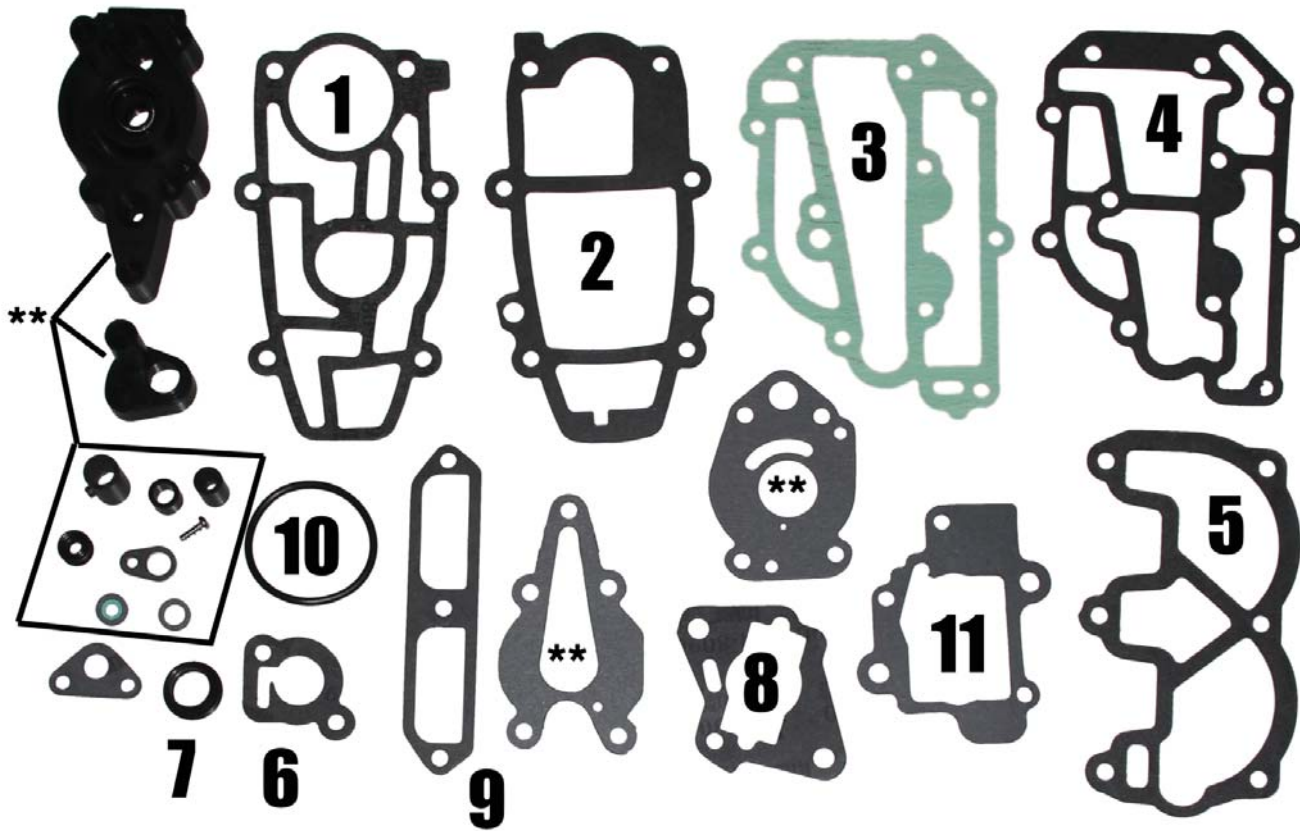

39900 Gasket Kit Retail: \$52.62 D31L57R

Ref #	Item #	Description	Qty.	OE #	Retail	-
1	191861	Powerhead Gasket	1	191861	-	-
2	195992	Driveshaft Housing Gasket	1	195992	-	-
3	19184	Gasket	1	19184	-	-
4	19185	Gasket	1	19185	-	-
5	19207002	Gasket	1	19207002	-	-
6	8M0039352	Cover Gasket	1	8M0039352	-	-
7	424	Thermostat Seal	1	62386	\$1.31	DL77R
8	192061	Gasket	1	192061	-	-
9	192031	Gasket	1	192031	-	-
10	891935	O-Ring	1	891935	-	-
11	195982	Reed Plate Gasket	1	195982	-	-
**	-	Water Pump Components	-	-	-	-

Suzuki
Tohatsu
Yamaha

Chrysler
Force

Honda

Johnson
Evinrude

Mercury

Suzuki

Tohatsu

Yamaha

Mercury

Gaskets, Kits, & Seals



Part # 4375 (25hp 1983 & Up 2 Cyl) OE # 41499A88

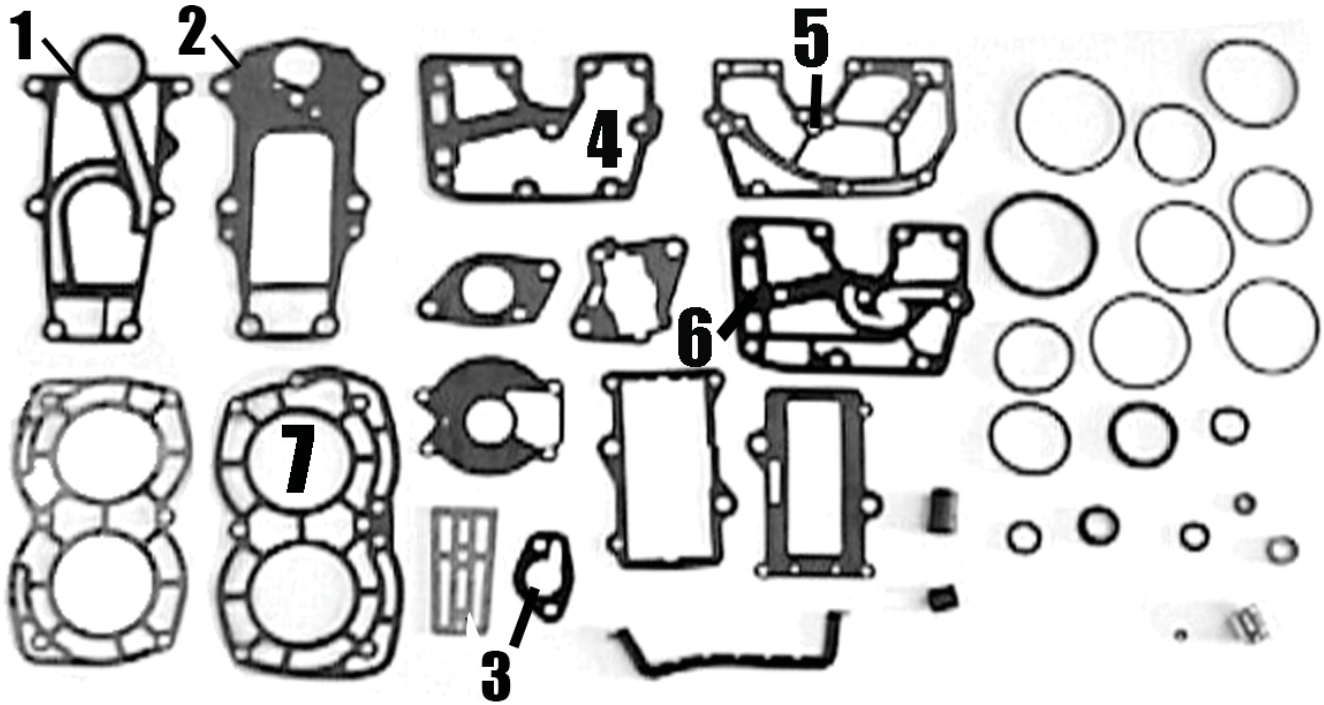

4375 Gasket Kit Retail: \$75.69 D43L22R

Ref #	Item #	Description	Qty.	OE #	Retail	-
1	18-0336	Gasket, Adapter Plate	1	27-41670 5	\$15.29	D7L60R
2	18-2713	Gasket, Driveshaft Housing	1	27-43337 4	\$9.49	D5L67R
3	1475	Gasket, Thermostat	1	27-14318 3	\$2.50	D1L50R
4	18-2714	Exhaust Cover	1	41499 5	\$7.39	D3L59R
5	18-2717	Exhaust Manifold	1	414758	\$6.89	D3L21R
6	18-2716	Exhaust Cover	1	41499 1	\$6.29	D3L02R
7	18-2736	Water Jacket	1	863895	\$6.29	D3L05R

Sold as Kit Only



2019
Seal Kit, Crankshaft
Mercury 25hp

Cross Ref #:
26-85974 1, 85974, 859741
\$29.99 D21L41R



4375-1
Gasket Kit, Powerhead
Mercury 20/25hp 2cyl

Cross Ref #:
41499A88,
\$129.69 D106L35R

Part # 482 (35hp 1972-1988, 40hp 1972-1993 2 Cyl, Not Mariner) OE # 78028A78

Chrysler
Force

Honda

Johnson
Evinrude

Mercury

Suzuki

Tohatsu

Yamaha

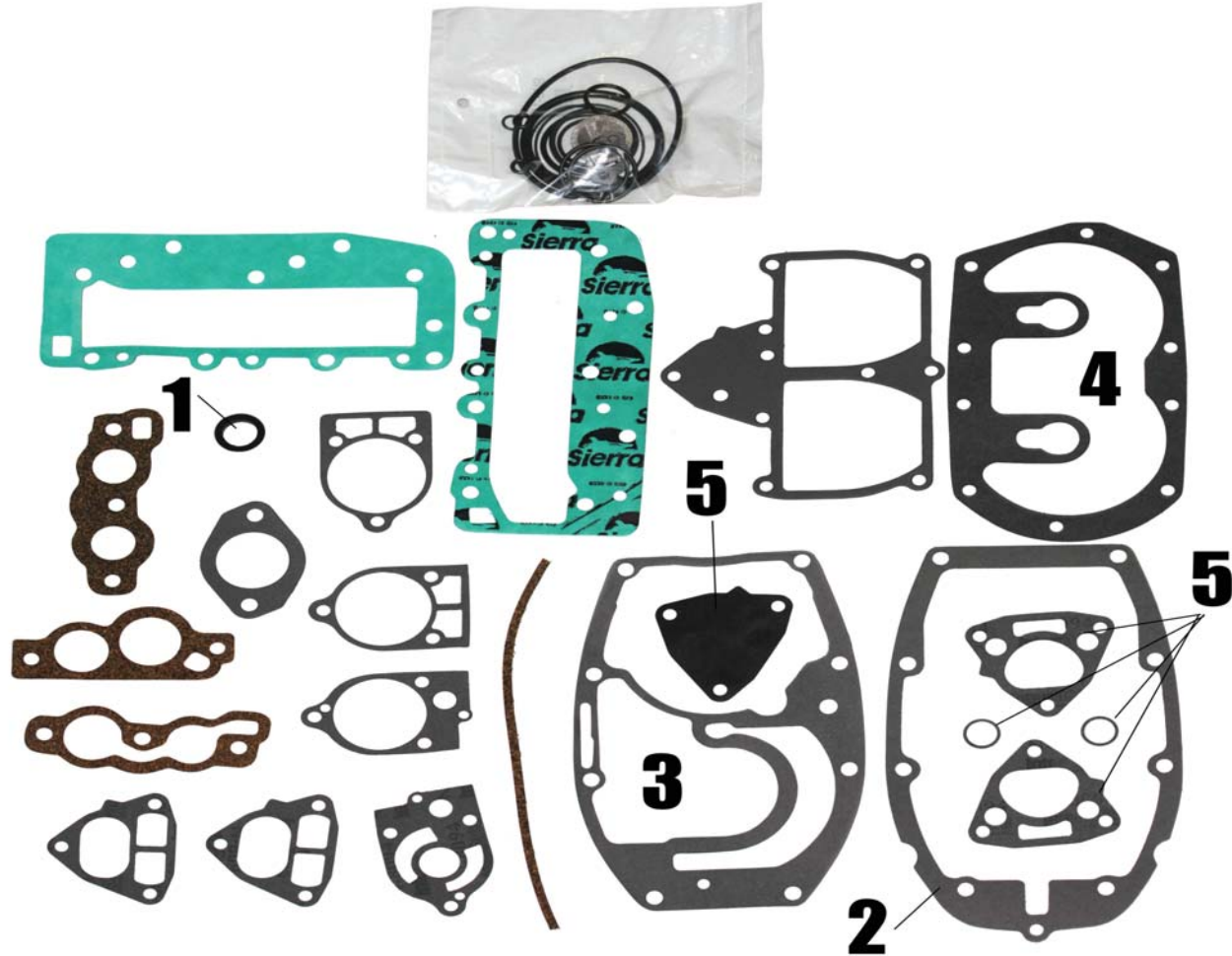

482 Gasket Set Retail: \$53.99 D32L18R					
Ref #	Item #	Description	Qty.	OE #	Retail
1	424	Thermostat Gasket		27-62386	\$1.31 DL77R
2	18-0879	Adapter Plate Gasket		27-38501-1	\$8.39 D4L01R
3	620	Powerhead to Plate Gasket	1	27-62860-1	\$4.93 D3L01R
		Thermostat Cover Gasket	1	27-66847	- -
		Water Inlet Tube Gasket	1	27-79797-1	- -
		Baffle Plate to Exhaust Gasket	1	27-85488-2	- -
		Baffle Plate to Block Gasket	1	27-85489-2	- -
		O-Ring	1	25-20415	- -
		O-Ring	1	25-35480	- -
		Carb Flange Gasket	1	27-48164-1	- -
4	18-2805	Block Cover Gasket	1	27-85490-2	\$5.79 D2L79R
		Lower Water Pump			- -
		Base to Face Plate Gasket	1	27-19553	- -
		Upper Face Plate to Pump Body Gasket	1	27-19551	- -
		Water Pump Base Gasket	1	27-32771	- -

482 Gasket Set Retail: \$53.99 D32L18R					
Ref #	Item #	Description	Qty.	OE #	Retail
		Transfer Port Cover Gasket	1	27-55279-1	- -
		Water Pump Base Gasket	1	27-19552	- -
		O-Ring		25-26722	- -
		O-Ring	2	25-65936	- -
	244	O-Ring	3	25-64068	\$0.55 DL32R
		O-Ring	1	25-25439	- -
		O-Ring	1	25-26855	- -
		O-Ring	1	25-31986	- -
		O-Ring	1	25-47254	- -
		O-Ring	1	25-62457	- -
		O-Ring	3	25-62702	- -
	7414	O-Ring	1	25-64067	\$1.30 DL74R
		Filter Screen	1	35-59072	- -
5	110	Fuel Pump Kit	1	55278A1	\$5.99 D2L85R
		Washer	1	19643	- -



2016-3

Seal Kit, Crankshaft
Mercury 30-225hp 2cyl-2.5L
SportJet 175,210,240

Cross Ref #:

41953, 20079, 25837, 29476, 41953,
41953B

\$13.12 D8L33R

Chrysler
Force

Honda

Johnson
Evinrude

Mercury

Suzuki

Tohatsu

Yamaha

Mercury

Gaskets, Kits, & Seals



Part # 079 (30-40hp 1991-2004 2Cyl) OE # 822420A94

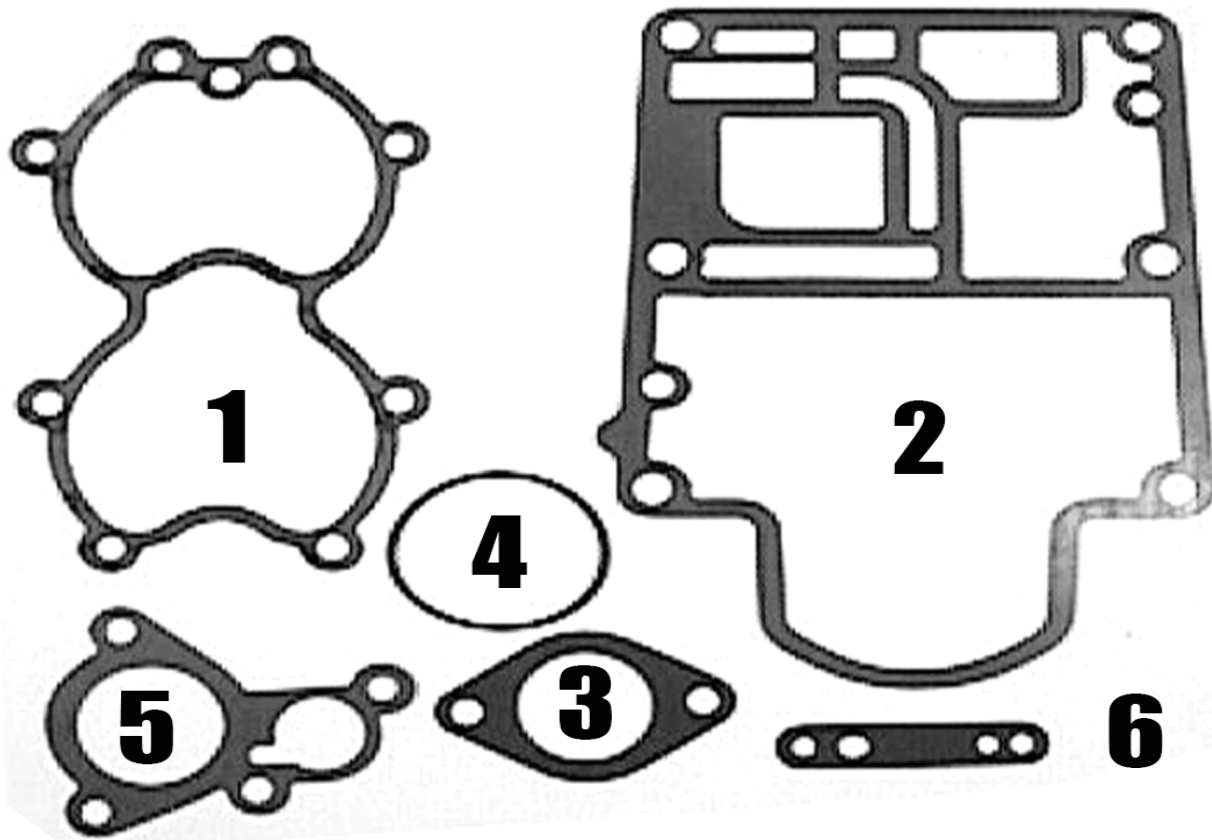

079 Gasket Kit Retail: \$35.65 D18L67R						
Ref #	Item #	Description	Qty.	OE #	Retail	-
1	8213	Gasket, Intake	1	27-821370	\$3.02	D1L85R
2	553	Gasket, Powerhead Base	1	27-828553, 8M0000822	\$6.63	D4L15R
3	1476	Gasket, Carb to Manifold	1	27-15172 3	\$0.99	DL70R
4	2226	O Ring, Lower Crankshaft	1	93210-65M50-00	\$3.94	D2L00R
5	8128	Gasket, Poppet Cover	1	27-812867 2	\$3.43	D2L10R
6	1487	Gasket, Fuel Pump	1	27-98769 1	\$1.52	DL93R



2016-3
Seal Kit, Crankshaft
Mercury 30-40hp 1991-1997
Cross Ref #:
41953, 20079, 25837, 29476, 41953,
41953B
\$13.12 D8L33R



2020
Seal Kit, Crankshaft
Mercury 30-60hp 2-3cyl
Cross Ref #:
26-817397 1, 8173971
\$12.49 D7L70R

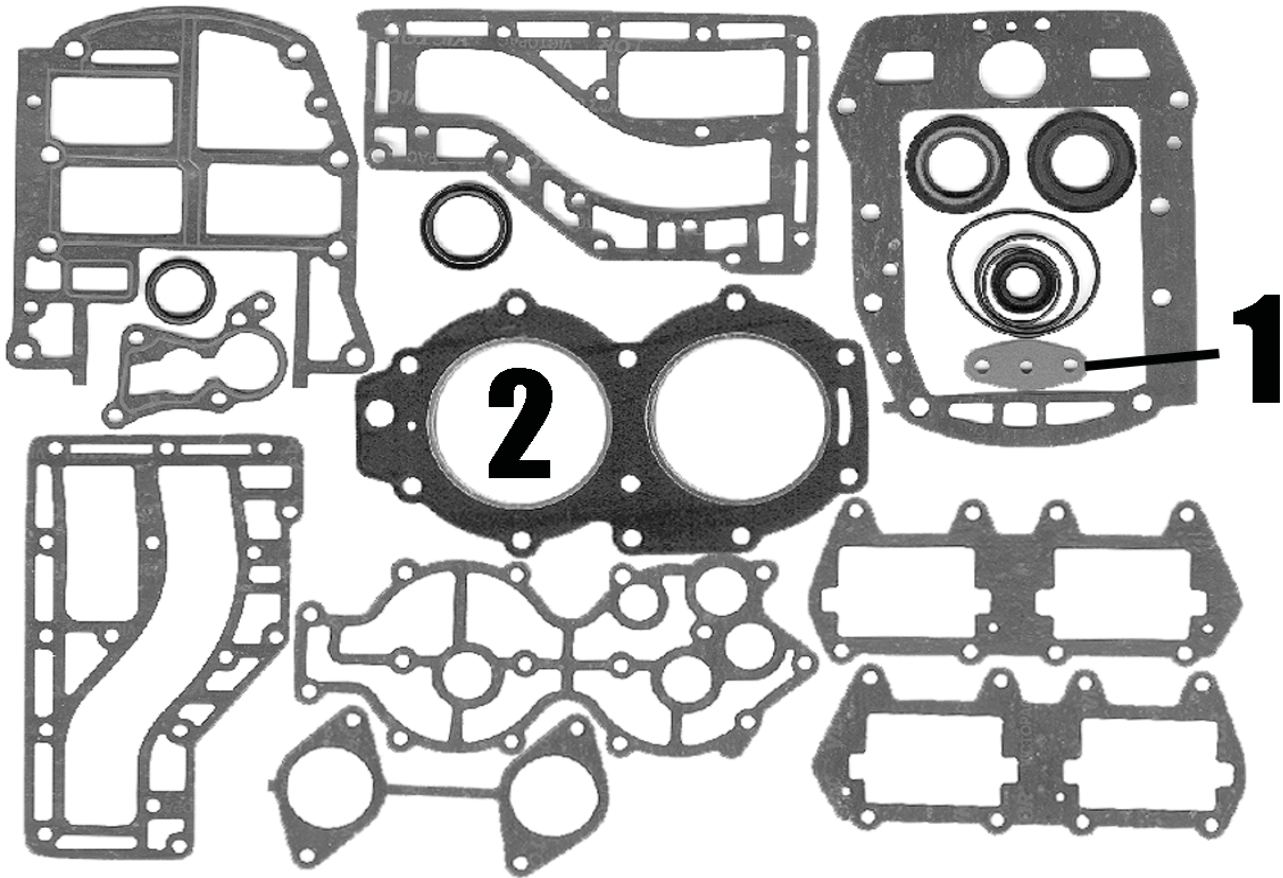

4414 Gasket Kit Retail: \$135.80 D108L64R						
Ref #	Item #	Description	Qty.	OE #	Retail	-
1	1741	Gasket, Fuel Pump	1	650-24431-a0	\$1.45	DL97R
2	3892	Gasket, Cylinder Head	1	676-11181-a2	\$52.83	D30L52R
		Gasket, Intake Manifold	2	676-13646-a0		
		Gasket, Inner Exhaust	1	676-41112-a0		
		Gasket, Upper Casing	1	676-45114-a1		
		Gasket, Head Cover	1	6E9-11193-a0		
		Gasket, Cover	1	6E9-12414-a1		
		Gasket	1	6E9-14198-a0		
		Gasket, outer exhaust	1	6E9-41114-a0		
		Gasket, Upper Casing	1	6F5-451113-a0		
		Oil Seal	1	93101-16M36		
		Oil Seal	1	93101-28M19		
		Oil Seal	1	93102-28M08		
		Oil Seal	1	93102-32M07		
		O ring	1	93210-22M02		
		O ring	1	93210-32738		
		O ring	1	93210-42159		
		O ring	1	93210-62269		
Sold as Kit Only						



2016-3
Seal Kit, Crankshaft
X-ref # 41953
Retail: \$13.12 D8L33R

Part # 461 (45/50hp 1968-1995 4Cyl) OE # 72486A32

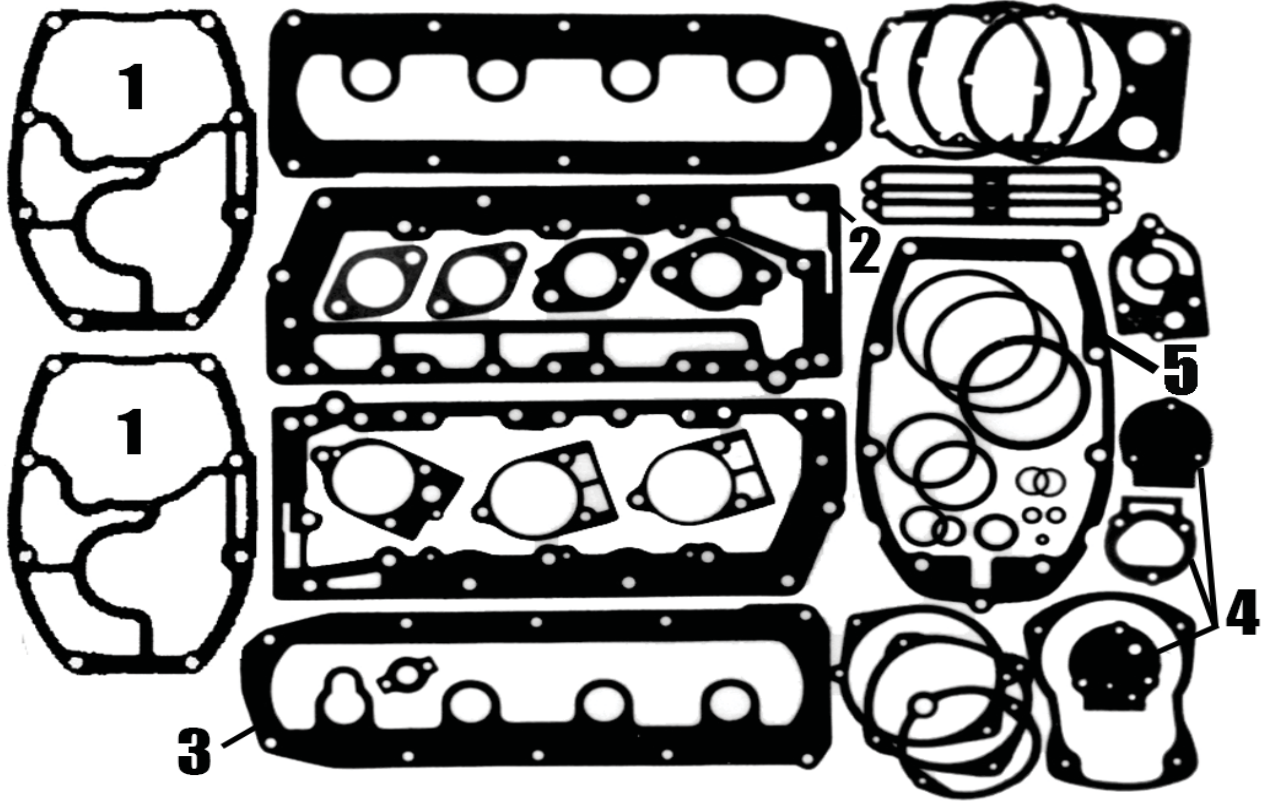

461 Gasket Kit Retail: \$53.78 D32L91R					
Ref #	Item #	Description	Qty.	OE #	Retail
		End Cap Cover Gasket	1	27-25725	-
		Transfer Port Cover Gasket	2	27-27936-1	-
		Driver Cap Gasket	1	27-47190	-
1	644	Powerhead to Ext. Plate Gasket	2	27-79650-1	\$15.29 D7L60R
		Water Inlet Tube Gasket	1	27-79797-1	-
		Baffle Plate Gasket	1	27-85491-2	-
2	18-0137	Baffle Plate Gasket	1	27-85492-2	\$6.49 D6L62R
		O-Ring	1	25-20415	-
		Cyl Block Cover Gasket	1	27-85487	-
		Carb. Flange Gasket	2	27-75791-1	-
3	18-2810	Block Cover Gasket	1	27-43777-2	\$16.79 D8L36R
		Lower Water Pump Base			-
		to Face Plate Gasket	1	27-32769,27-19553	-

461 Gasket Kit Retail: \$53.78 D32L91R					
Ref #	Item #	Description	Qty.	OE #	Retail
		Upper Face Plate to Pump			
		Body Gasket	1	27-32770,27-19551	
		Water Pump Base Gasket	1	27-32771	
		Water Pump Base Gasket	1	27-77417,27-19552	
		O-Ring	2	25-20081	
		O-Ring	1	25-25439	
		O-Ring	1	25-26722	
		O-Ring	1	25-26855	
		O-Ring	1	25-31986	
		O-Ring	1	25-29619	
		O-Ring	2	25-62702	
4	109	Fuel Pump Kit	1	23014A1	\$9.99 D5L04R
		Carb Flange Gasket	2	27-31402	-
5	18-0879	Adapter Plate Gasket	1	27-30501-1	\$8.39 D4L01R



2016-3
Seal Kit, Crankshaft
Mercury 30-225hp 2cyl-2.5L
SportJet 175,210,240
Cross Ref #:
41953, 20079, 25837, 29476, 41953,
41953B
\$13.12 D8L33R

Part # 492 (50/60hp 1984-1988, 65-70hp 1972-1983 3Cyl) OE # 69524A75

Chrysler
Force

Honda

Johnson
Evinrude

Mercury

Suzuki

Tohatsu

Yamaha

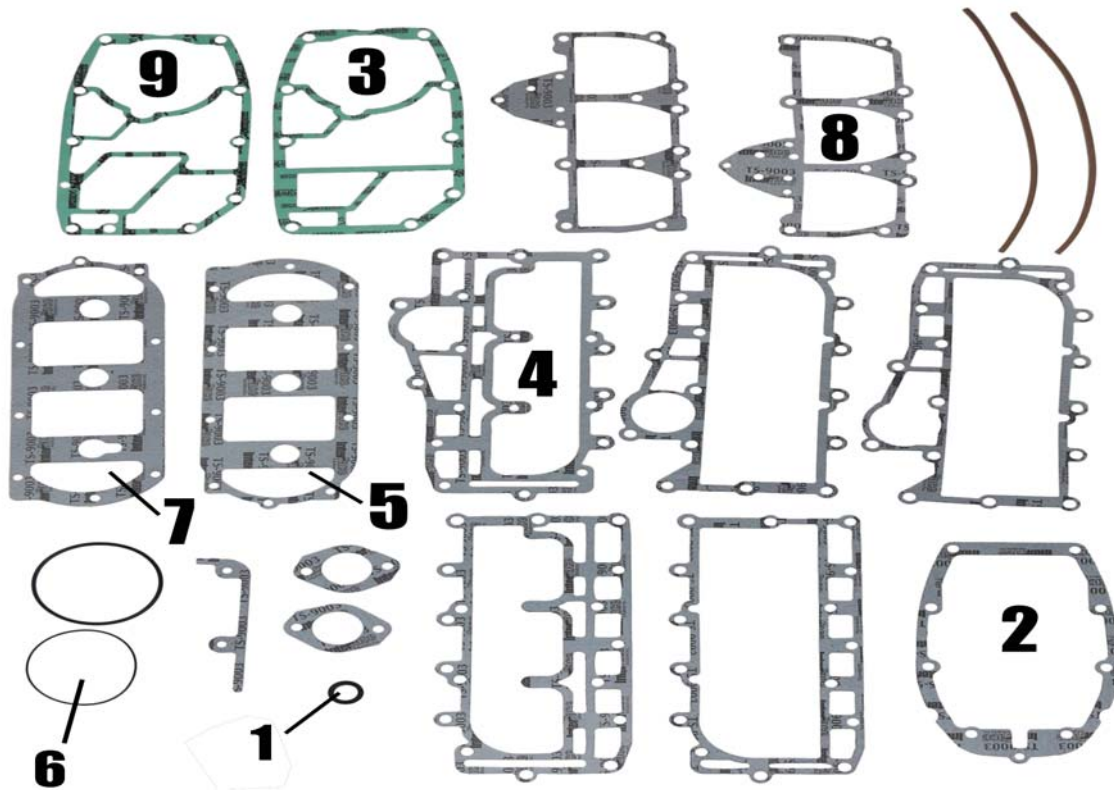

492 Gasket Kit Retail: \$60.55 D36L30R						
Ref #	Item #	Description	Qty.	OE #	Retail	-
1	424	Thermostat Gasket	1	27-62386	\$1.31	DL77R
2	18-0879	Adapter Plate Gasket	1	27-38501-1	\$8.39	D4L01R
3	485	Powerhead to Exhaust Gasket	1	27-60317	\$6.38	D4L26R
		Plate to Manifold Gasket	1	27-64859	-	-
		Plate to Exhaust Manifold Gasket	1	27-69524-2	-	-
4	674	Baffle Plate Gasket	1	27-69525-2	\$13.49	D9L63R
		Baffle Plate Gasket	1	27-70335-1	-	-
5	652	Block Cover Gasket	1	27-60310	\$5.57	D3L79R
		Crankcase to Cyl Block Gasket	2	27-60286	-	-
		Carb. Flange Gasket	2	27-48164-1	-	-
6	244	O-Ring	1	25-32546	\$0.55	DL32R
		O-Ring	1	25-47254	-	-
		Transfer Cover	1	27-60311	-	-
		Exhaust Gasket	1	27-60308	-	-
		Exhaust Gasket	1	27-60309	-	-
7	449	Cylinder Block Cover	1	27-43779-2	\$8.73	D4L45R
8	632	Trans Passage Cvr	1	27-76862-1	\$4.74	D2L39R
9	643	Base	1	27-88451	\$8.82	D6L30R
Sold as Kit						



2016-3
Seal Kit, Crankshaft
X-ref # 41953
Retail: \$13.12 D8L33R

Chrysler
Force

Honda

Johnson
Evinrude

Mercury

Suzuki

Tohatsu

Yamaha

Mercury

Gaskets, Kits, & Seals



Part # 047 (40-60hp 1991-2005 3Cyl) OE # 812867A91

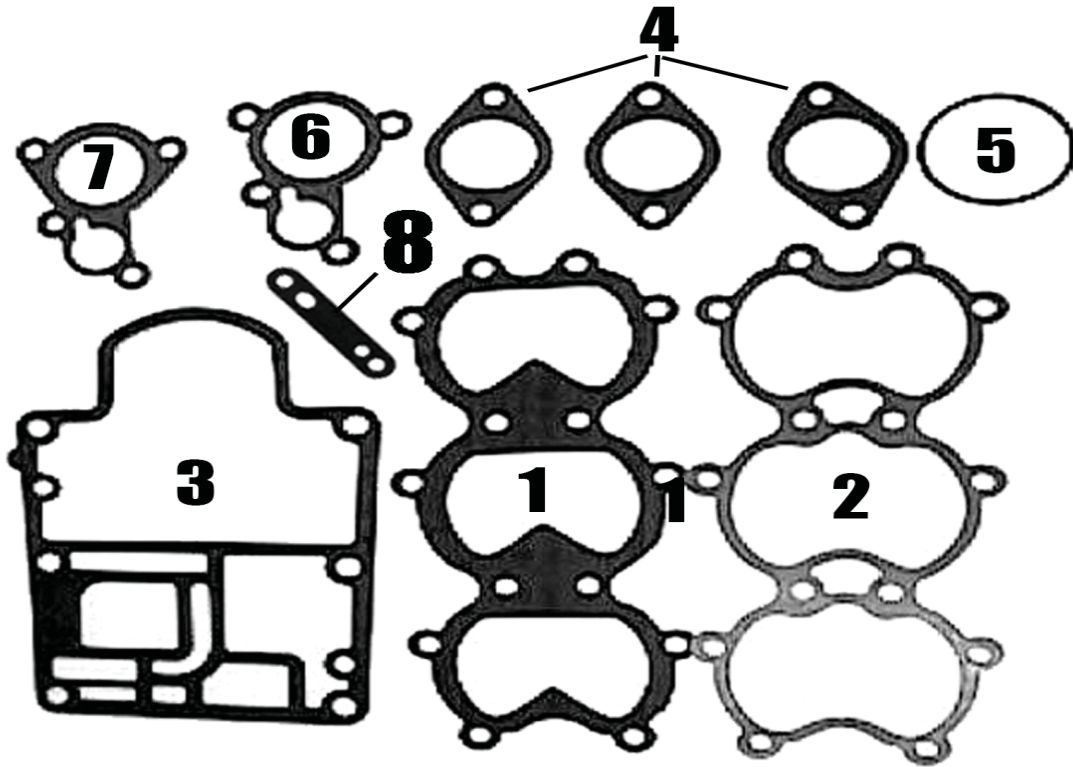

047 Gasket Kit Retail: \$29.65 D18L14R						
Ref #	Item #	Description	Qty.	OE #	Retail	-
1	869	Gasket, Reed	1	27-812869	\$6.52	D3L99R
2	868	Gasket, Reed	1	27-812868	\$6.53	D3L99R
3	553	Gasket, Powerhead Base	1	27-828553	\$6.63	D4L15R
4	1476	Gasket, Carb to Manifold	3	27-15172 3	\$0.99	DL70R
5	2226	O Ring, Lower Crankshaft	1	25-90011	\$3.94	D2L00R
6	8127	Gasket, Poppet Cover	1	27-812867 1	\$2.70	D1L65R
7	8128	Gasket, Poppet Cover	1	27-812867 2	\$3.43	D2L10R
8	1487	Gasket, Fuel Pump	1	27-98769 1	\$1.52	DL93R



8272
Gasket, Thermostat
Mercury 30-60hp 3 cyl

Cross Ref #:
27-827284, 827284
\$1.61 DL82R

Part # 004 (70-90hp 1987 & Up L3) OE # 43004A90

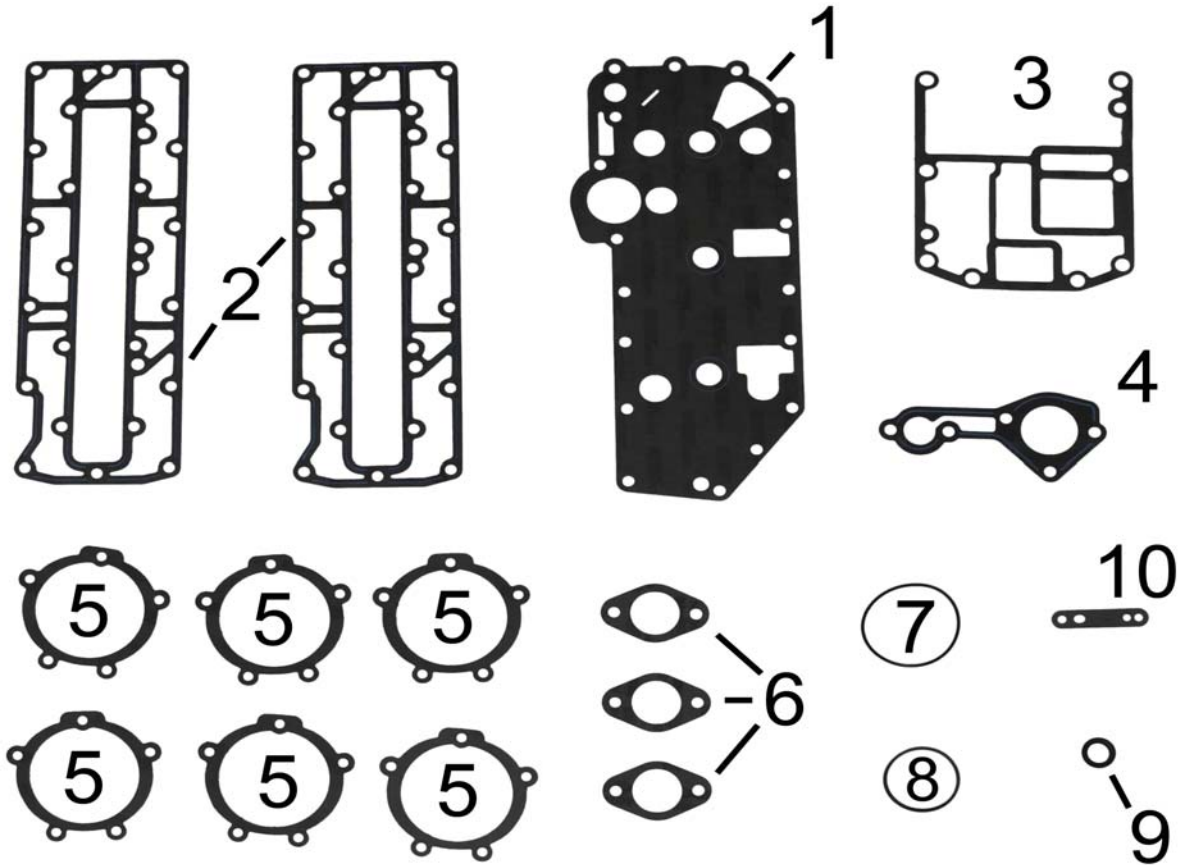

004 Gasket Kit Retail: \$71.35 D41L57R						
Ref #	Item #	Description	Qty.	OE #	Retail	-
1	2400	Gasket, Water Jacket	1	27-43005 7	#####	D6L63R
2	2399	Gasket, Exhaust Cover	2	27-43004 7	\$6.66	D4L06R
3	1481	Gasket, Powerhead Base	1	27-43007 5	\$5.31	D3L22R
4	1480	Gasket, Thermostat Cover	1	27-43006 8	\$4.69	D2L87R
5	1473	Gasket, Reed	6	27-13937 6	\$2.04	D1L24R
6	1476	Gasket, Carb to Manifold	6	27-15172 3	\$0.99	DL70R
7	2406	O Ring, Lower Crankshaft	1	25-89224	\$1.97	D1L25R
8	7414	O Ring, Upper Cap	1	25-64067	\$1.30	DL74R
9	424	Seal, Thermostat	1	27-62386	\$1.31	DL77R
10	1487	Gasket, Fuel Pump	1	27-98769 1	\$1.52	DL93R



2017
Seal Kit, Crank Shaft
X-ref # 26-43993 + 41953
Retail: \$21.16 D12L94R

Chrysler
Force

Honda

Johnson
Evinrude

Mercury

Suzuki

Tohatsu

Yamaha

Mercury

Gaskets, Kits, & Seals



Part # 459 (4 Cyl 75hp 1975 & Up, 80hp 1978-83, 85hp 1976-78) OE # 73645A87

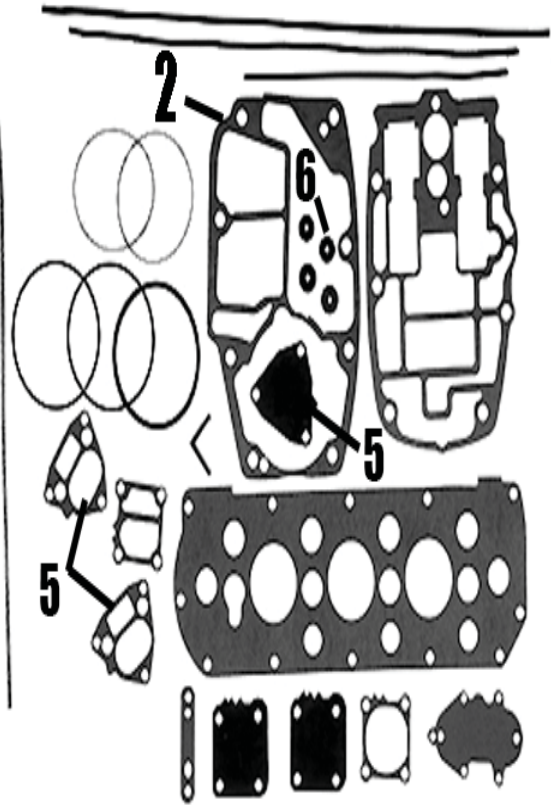
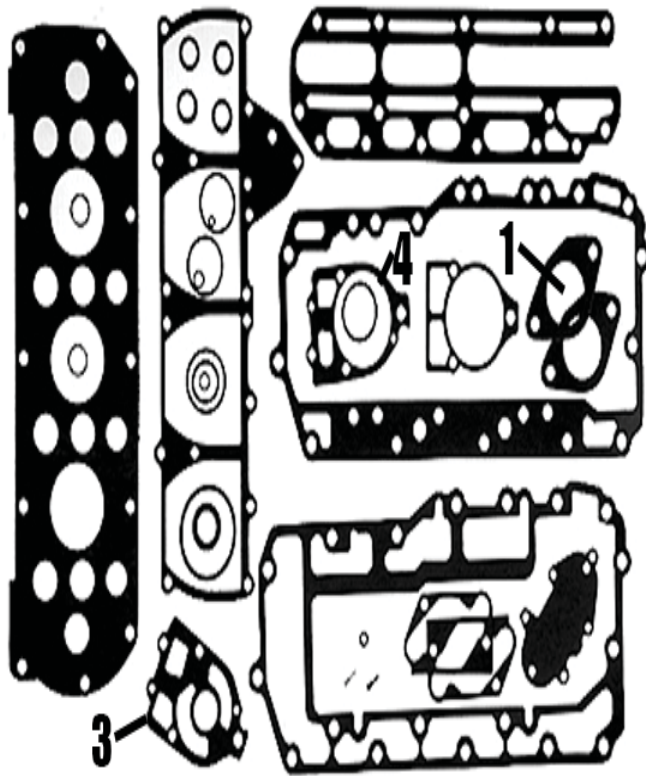

459 Gasket Kit Retail: \$57.51 D34L97R					
Ref #	Item #	Description	Qty.	OE #	Retail
		Drive Shaft Hsg. Plate Gasket	1	27-66102-1	
		Transfer Port Cover Gasket	1	27-73645	
		Water Jacket Cover Gasket	1	27-73665	
		Carb. Plate Gasket	2	27-76952	
		Baffle to Exchange Cover Gasket	1	27-85496-1	
		Exhaust Cover Gasket	1	27-85498-1	
		O-Ring	1	25-20415	
		Grommet	1	26-38970	
		O-Ring	2	25-35480	
		Exhaust Cover Gasket	1	27-85493	
		Cyl Block Cover Gasket	1	27-96171-1	
		Crankcase to Cyl Block Gasket	2	27-53650	
1	627	Carb. Flange Gasket	2	27-73377-1	\$1.28 DL78R
		Water Pump Base to Gear Housing			
		Gasket	1	27-85610-1	

459 Gasket Kit Retail: \$57.51 D34L97R					
Ref #	Item #	Description	Qty.	OE #	Retail
2	319	Powerhead Gsk	1	27-69238-1	\$5.44 D3L49R
3	671	Water Pump Gasket	1	27-85608-1	\$1.61 DL98R
4	672	Water Pump Gasket	1	27-85609-1	\$1.61 DL98R
		O-Ring	1	25-25439	- -
		O-Ring	1	25-29976	- -
	244	O-Ring	2	25-32546	\$0.55 DL32R
		O-Ring	1	25-33145	- -
		O-Ring	1	25-33466	- -
		O-Ring	2	25-47254	- -
		O-Ring	2	25-62702	- -
5	111	Fuel Pump Kit	1	55278A5	\$5.99 D3L69R
	1812	Fuel Pump Diaphragm Kit	1	21-42990A9	\$17.99 D10L79R
6	30271	O-Ring	1	25-30271	\$1.80 D1L49R
		Washer	1	19643	- -



2016-3
Seal Kit, Crankshaft
X-ref # 41953
Retail: \$13.12 D8L33R

Part # 9855 (75/90/115hp DFI L3) OE # 879855A04

Chrysler
Force

Honda

Johnson
Evinrude

Mercury

Suzuki

Tohatsu

Yamaha

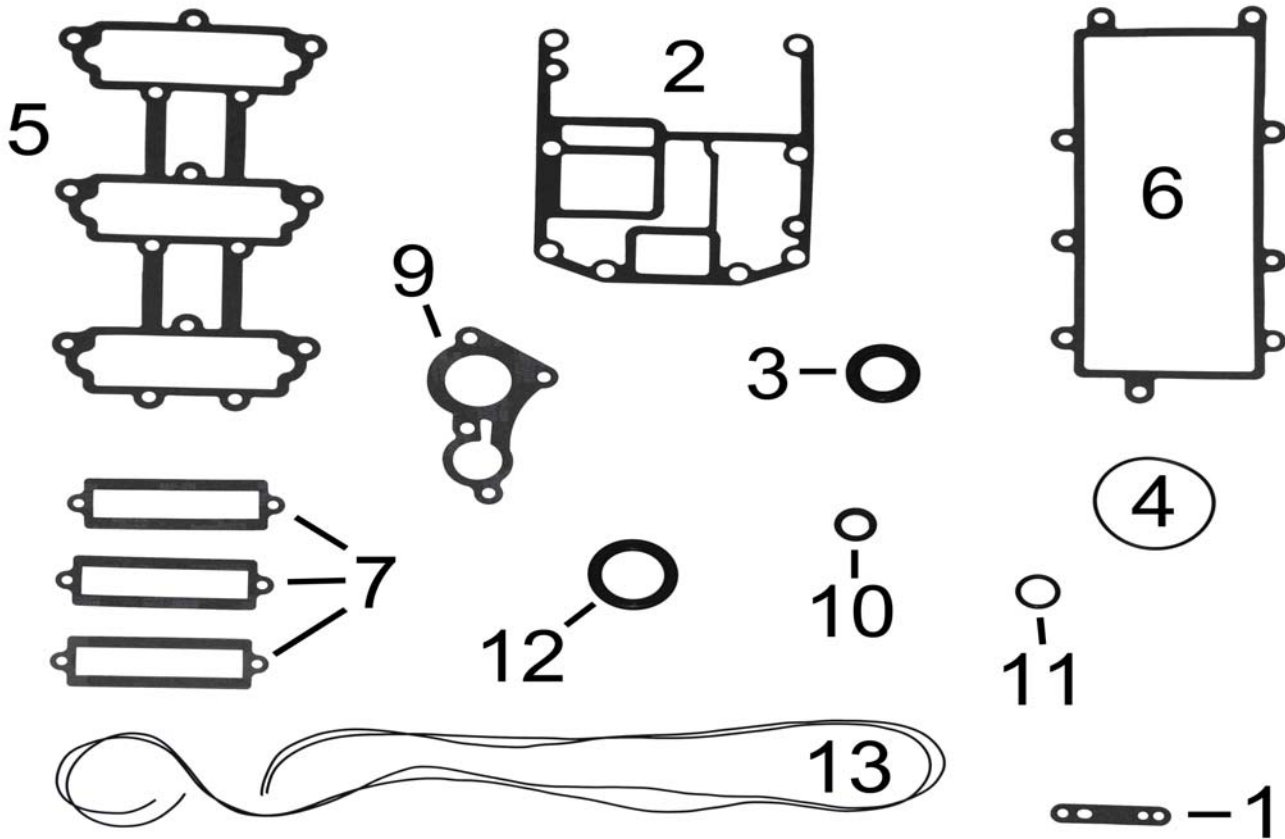

9855 Gasket Kit Retail: \$56.94 D33L61R						
Ref #	Item #	Description	Qty.	OE #	Retail	-
1	1487	Gasket, Fuel Pump	1	27-98769 1	\$1.52	DL93R
2	1481	Gasket, Powerhead Base	1	27-43007 5	\$5.31	D3L22R
3	4195	Oil Seal, Lower Crankshaft	1	26-41953 3	\$8.58	D5L30R
4	2406	O Ring, Lower Crankshaft	1	25-89224	\$1.97	D1L25R
5	9840	Gasket, Intake	1	27-879840	\$12.99	D6L62R
6	9843	Gasket, Air Silencer	1	27-879843	\$12.12	D6L18R
7	0122	Gasket, Reed Block	3	27-880122	\$9.69	D5L72R
9	7985	Gasket, Thermostat	1	27-879855001	\$3.84	D1L95R
10	424	Seal, Thermostat	1	27-62386	\$1.31	DL77R
11	2408	Oil Seal, Lower Crankshaft	1	25-35126	\$1.01	DL71R
12	8796	Oil Seal, Upper Crankshaft	1	26-879635	\$9.04	D4L77R
13	sp2	Spaghetti Seal 48" Black	2	891956	\$7.65	D3L64R

Part # 790 (85hp 1973-1985 4Cyl) OE # 64203A75

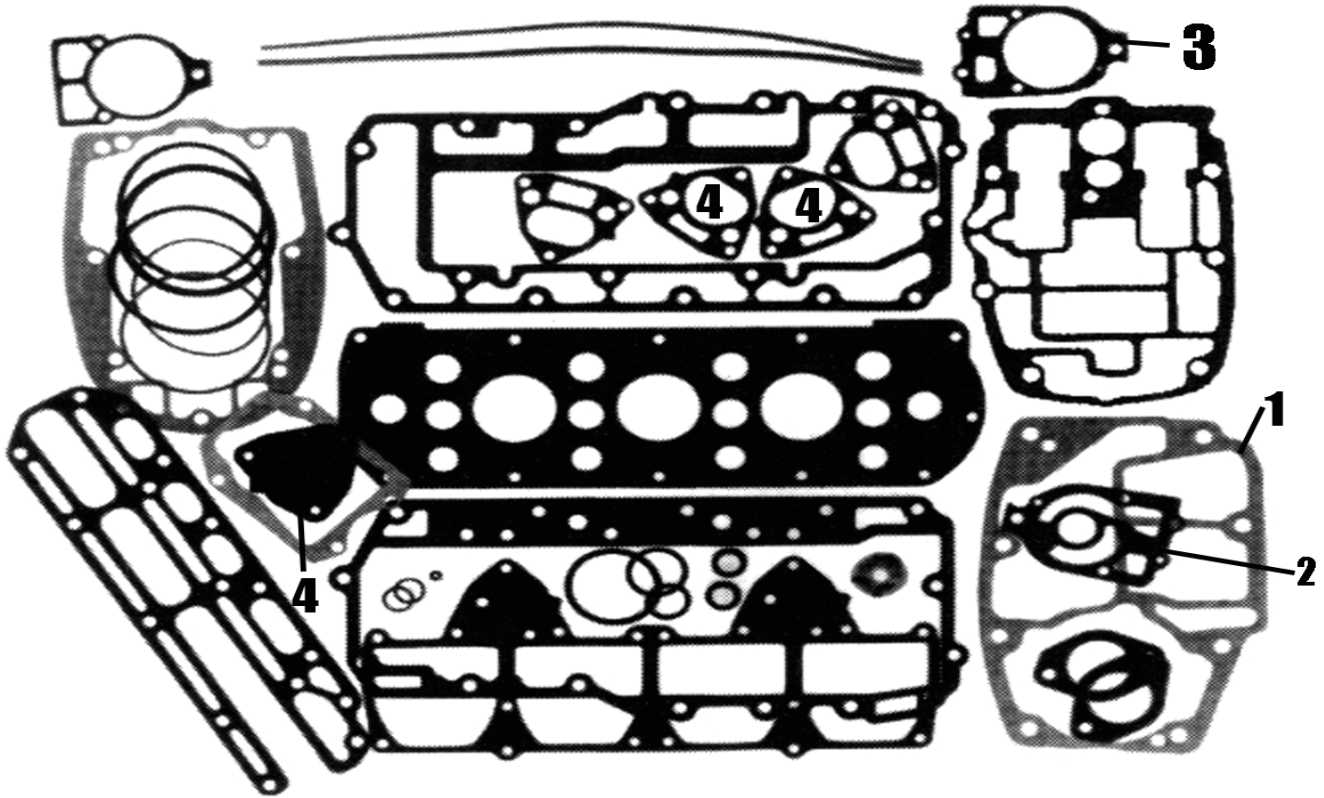

Ref #	Item #	Description	Qty.	OE #	Retail	-
		790 Gasket Kit		Retail: \$79.58	D66L86R	
		Drive Shaft Hsg. Plate Gasket	1	27-66102-1	-	-
		Water Jacket Cover Gasket	1	27-73665	-	-
		Water Jacket Cover Gasket	1	27-85496-1	-	-
		Exhaust Cover Gasket	1	27-85498-1	-	-
		O-Ring	1	25-20415	-	-
		Grommet	2	26-38970	-	-
		O-Ring	1	25-35480	-	-
		VC Gasket	1	27-85493	-	-
		Crankcase to Cyl Block Gasket	2	27-53650	-	-
		Carb. Flange Gasket	2	27-48164-1	-	-
		Water Pump Base to Gear Housing Gasket	1	27-85610	-	-
1	319	Powerhead Gasket	1	27-69238	\$5.44	D3L49R
2	671	WaterPump Gasket	1	27-85608	\$1.61	DL98R
3	672	WaterPump Gasket	1	27-85609-1	\$1.61	DL98R
		O-Ring	1	25-25439	-	-
		O-Ring	1	25-29976	-	-
	244	O-Ring	1	25-32546	\$0.55	DL32R
		O-Ring	1	25-33145	-	-
		O-Ring	2	25-47254	-	-
		Filter Screen	1	35-59072	-	-
4	110	Fuel Pump Kit	1	55278A1	\$5.99	D3L06R
		Distributor Cap Gasket	1	27-55896	-	-
		O-Ring	1	25-30271	-	-
		Washer	1	19643	-	-



2016-3
Seal Kit, Crankshaft
X-ref # 41953
Retail: \$13.12 D8L33R

Chrysler
Force

Honda

Johnson
Evinrude

Mercury

Suzuki

Tohatsu

Yamaha

Part # 005 (100-115hp 1988 & Up, 125hp 1994 & Up L4) OE # 13461A90

Chrysler
Force

Honda

Johnson
Evinrude

Mercury

Suzuki

Tohatsu

Yamaha

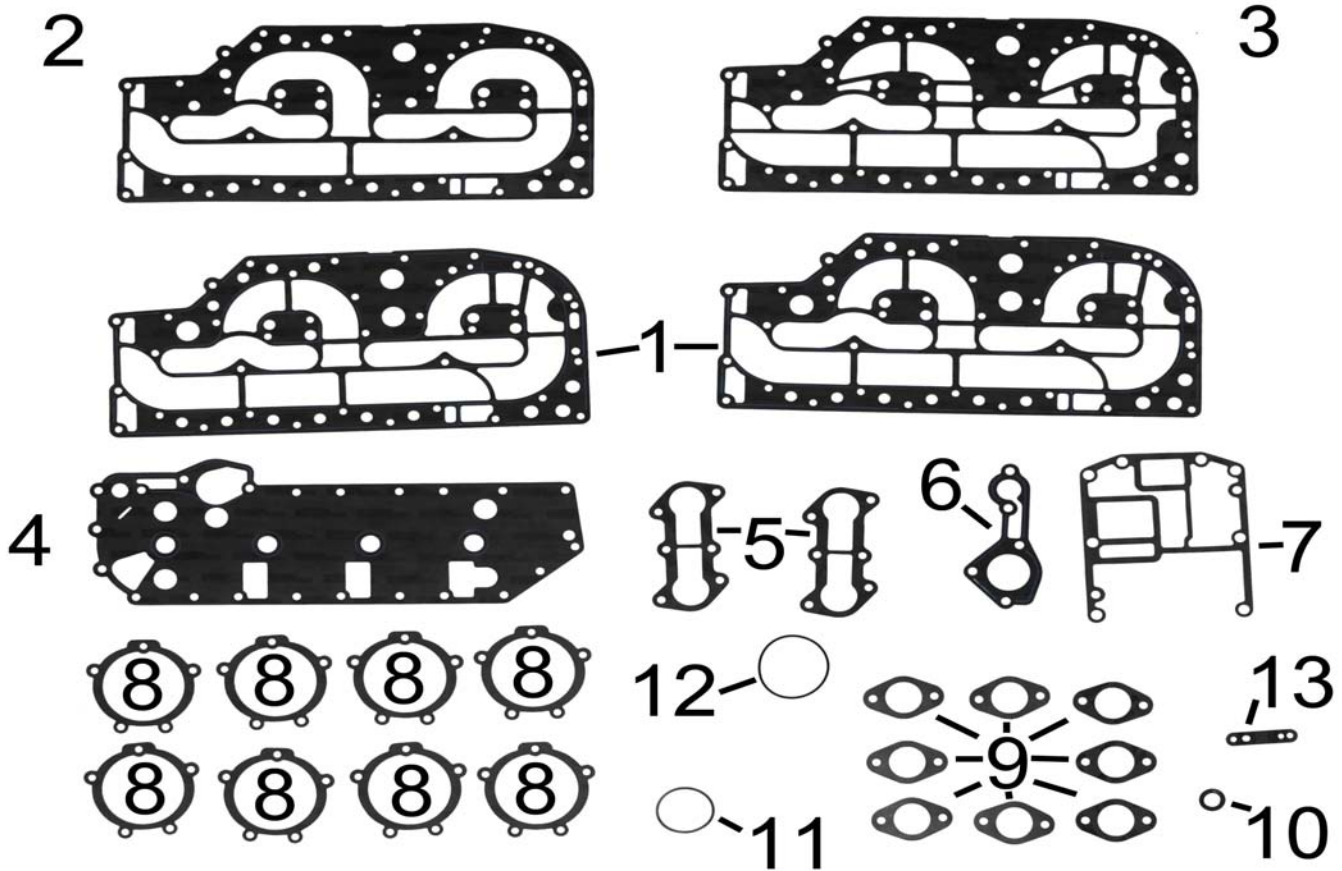

005 Gasket Kit Retail: \$98.89 D58L22R						
Ref #	Item #	Description	Qty.	OE #	Retail	-
1	2403	Gasket, Exhaust Cover C1 Plate	2	27-13958 1	\$12.05	D7L38R
2	2404	Gasket, Exhaust Cover Outer	1	27-812775 4	\$17.76	D11L41R
3	2405	Gasket, Exhaust Cover Inner	1	27-812775 5	\$21.16	D10L67R
4	2402	Gasket, Head Cover	1	27-44328 4	\$12.94	D9L24R
5	2407	Gasket, Inner Intake	2	27-13461 2	\$3.67	D1L87R
6	1480	Gasket, Thermostat Cover	1	27-43006 8	\$4.69	D2L87R
7	1481	Gasket, Powerhead Base	1	27-43007 5	\$5.31	D3L22R
8	1473	Gasket, Reed	8	27-13937 6	\$2.04	D1L24R
9	1476	Gasket, Carb to Manifold	8	27-15172 3	\$0.99	DL70R
10	424	Seal, Thermostat	1	27-62386	\$1.31	DL77R
11	2406	O Ring, Lower Crankshaft	1	25-89224	\$1.97	D1L25R
12	7414	O Ring, Upper Cap	1	25-64067	\$1.30	DL74R
13	1487	Gasket, Fuel Pump	1	27-98769 1	\$1.52	DL93R

Chrysler
Force

Honda

Johnson
Evinrude

Mercury

Suzuki

Tohatsu

Yamaha

Mercury

Gaskets, Kits, & Seals



Part # 437 (90/115/140/150hp Inline 6) OE # 85653A887

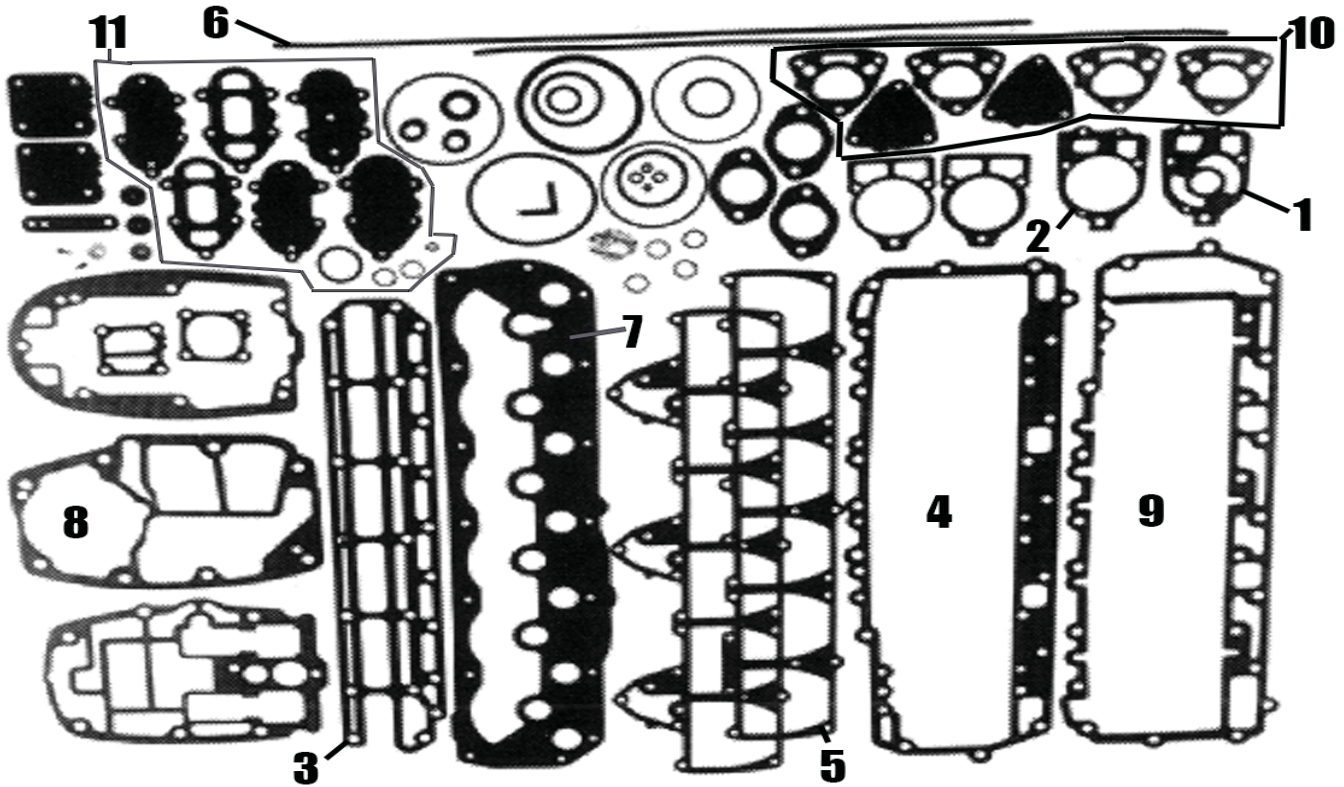

437 Gasket Kit Retail: \$105.03 D62L75R					
Ref #	Item #	Description	Qty.	OE #	Retail
		O-Ring	1	25-25439	-
		O-Ring	1	25-38933	-
	18-3110	Bushing	2	26-38970	\$3.79 D1L89R
		O-Ring	1	25-33466	-
		O-Ring	1	25-47254	-
		Carb. Flange Gasket	3	27-48164-1	-
	2562	O-Ring	2	25-62702 1	\$0.76 DL36R
	244	O-Ring	2	25-32546	\$0.55 DL32R
	63224	O-Ring	1	25-30224	\$1.84 DL91R
		Grommet	1	26-38970	-
		O-Ring	1	25-20415	-
		O-Ring	1	25-33145	-
		O-Ring	1	25-29976	-
1	671	Water Pump Gasket	1	27-85608-1	\$1.61 DL98R
2	672	Water Pump Gasket	1	27-85609-1	\$1.61 DL98R

437 Gasket Kit Retail: \$105.03 D62L75R					
Ref #	Item #	Description	Qty.	OE #	Retail
		Water Pump Gasket	1	27-32438	-
		Water Pump Base to Gear Housing			-
		Gasket	1	27-85610-1	-
		Drive Shaft Hsg. Gasket	1	27-66102-1	-
3	624	Water Jacket Cover Gasket	1	27-72142-1	\$6.61 D4L04R
4	647	Exhaust Cover Gasket	1	27-85495-2	\$12.99 D6L50R
5	651	Transfer Port Gasket	1	27-85653-1	\$8.71 D8L51R
6	607	Crankcase to Cyl. Block Gasket	2	27-53862	\$3.56 D1L84R
7	646a	Block Cover Gasket	1	27-98185	\$17.89 D8L83R
8	319	Powerhead Gasket	1	27-69238-1	\$5.44 D3L49R
9	649	Exhaust Cover	1	27-85497-2	\$14.49 D7L07R
10	110	Fuel Pump Kit	2	55278A1	\$5.99 D3L06R
11	115	Fuel Pump Kit	1	89031A3	\$10.99 D6L04R
	1812	Fuel Pump Diaphragm Kit	1	21-42990A9	\$17.99 D10L79R
		Distributor Cap Gasket	1	27-55896	-
	30271	O-Ring	1	25-30271	\$1.80 D1L49R



437-1
Gasket Kit, Powerhead
Mercury 90/115/140/150 L6

Cross Ref #:
85653A87,
\$126.37 D103L62R
OEM Kit Part #

Part # 667 (135/150hp 1983-1990 V6 2.0L) OE # 90484A88

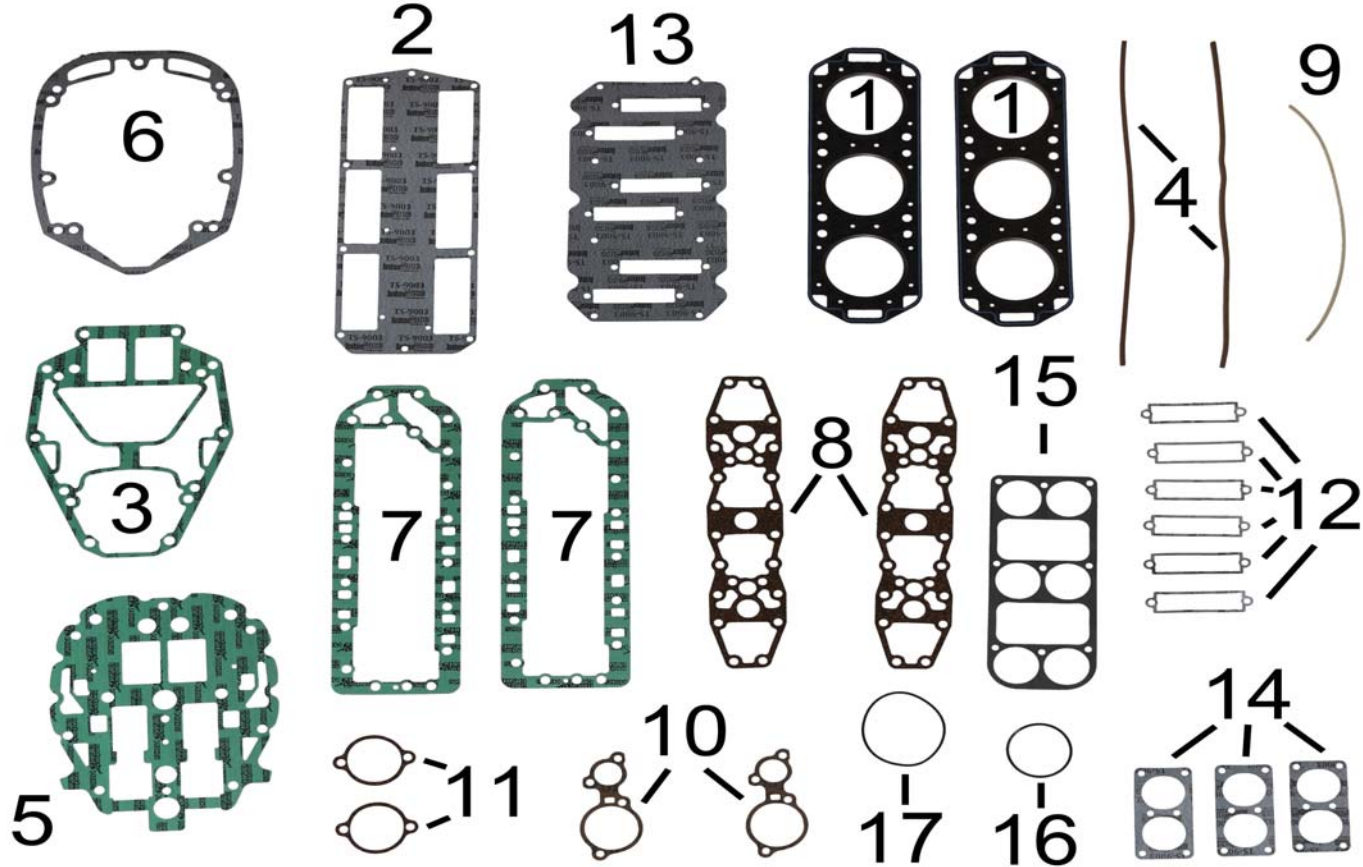

667 Gasket Kit Retail: \$110.03 D66L91R						
Ref #	Item #	Description	Qty.	OE #	Retail	-
1	542-1	Gasket, Cylinder Head	2	27-96542 1	\$30.53	D18L03R
2	623	Gasket, Reed Block Vertical	1	27-93536	\$5.32	D3L79R
3	680	Gasket, Exhaust Plate Base	1	27-99776 1	\$6.94	D4L15R
4	686	Gasket, Crankcase Cork Strip	2	27-11338	\$1.53	D1L00R
5	678	Gasket, Exhaust Housing	1	27-99177 2	\$10.12	D5L72R
6	679	Gasket, Driveshaft Housing	1	27-99173 4	\$9.84	D5L46R
7	654	Gasket, Exhaust Divider Plate	2	27-90484 1	\$6.02	D3L64R
8	685	Gasket, Water Cover	2	27-96278	\$2.86	D2L03R
9	942	Sealer Hose, Exhaust Plate	1	26-814754	\$4.84	D2L97R
10	657	Gasket, Relief Valve	2	27-78690	\$1.46	D1L04R
11	8890	Gasket, Relief Valve	2	27-88907	\$1.70	D1L04R
12	689	Gasket, Reed Block	6	27-65744 3	\$3.19	D1L95R
13	684	Gasket, Reed Block Housing	1	27-96761 1	\$4.02	D2L86R
14	660	Gasket, Carb Mounting	3	27-90430 1	\$0.92	DL65R
15	687	Gasket, Choke to Carb	1	27-67274 1	\$4.01	D2L44R
16	425	O Ring, Lower End Cap	1	25-62700	\$1.49	DL91R
17	428	O Ring, Upper End Cap	1	25-54029	\$1.29	DL79R

Chrysler
Force

Honda

Johnson
Evinrude

Mercury

Suzuki

Tohatsu

Yamaha

Mercury

Gaskets, Kits, & Seals



Part # 1715 (150hp 1978-82 V6 2L, 175hp 1976-84 V6 2L) OE # \$99.95 D59L95R

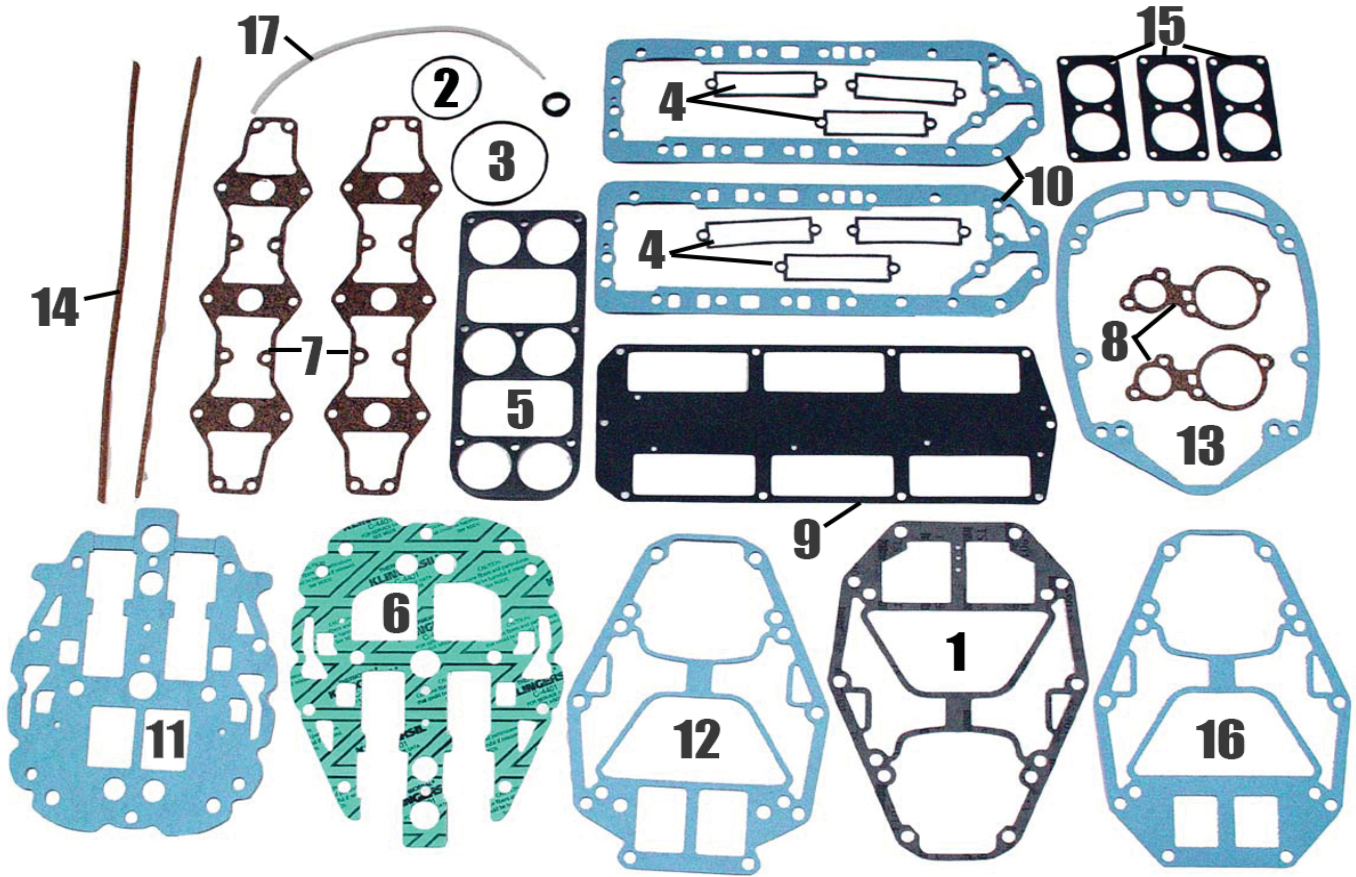

1715 Gasket Kit Retail: \$100.94 D61L76R					
Ref #	Item #	Description	Qty.	OE #	Retail
1	0369	Gasket, Exhaust Base Plate	1	27-75909	\$14.63 D7L92R
2	425	O Ring, Lower End Cap	1	25-62700	\$1.49 DL91R
3	428	O Ring, Upper End Cap	1	25-54029	\$1.29 DL79R
4	689	Gasket, Reed Block	6	27-65744 3	\$3.19 D1L95R
5	687	Gasket, Choke to Carb	1	27-67274 1	\$4.01 D2L44R
6	1062	Gasket, Adapter to Mid Section	1	27-75786	\$10.20 D6L76R
7	429	Gasket, Water Cover	2	27-65788	\$3.89 D2L77R
8	657	Gasket, Relief Valve	2	27-78690	\$1.46 D1L04R
9	623	Gasket, Reed Block Vertical	1	27-93536	\$5.32 D3L79R
10	654	Gasket, Exhaust Divider Plate	2	27-90484 1	\$6.02 D3L64R
11	678	Gasket, Exhaust Housing	1	27-99177 2	\$10.12 D5L72R
12	680	Gasket, Exhaust Plate Base	1	27-99776 1	\$6.94 D4L15R
13	679	Gasket, Driveshaft Housing	1	27-99173 4	\$9.84 D5L46R
14	686	Gasket, Crankcase Cork Strip	2	27-11338	\$1.53 D1L00R
15	660	Gasket, Carb Mounting	3	27-90430 1	\$0.92 DL65R
16	638	Gasket, Exhaust Plate Base	1	27-78069,27-823142 2	\$18.34 D11L22R
17	942	Sealer Hose, Exhaust Plate	1	26-814754	\$4.84 D2L97R
Does not include Head Gaskets					



583-1
Gasket, Cylinder Head
X-ref # 79583
Retail: \$21.92 D13L26R



583-11
Gasket, Cylinder Head OEM
X-ref # 27-79583 1
Retail: \$67.92 D56L37R

Part # 1716 (200hp 1978-82 V6 2.4L, 225hp 1980-93 V6 2.4L) OE # 89221A80

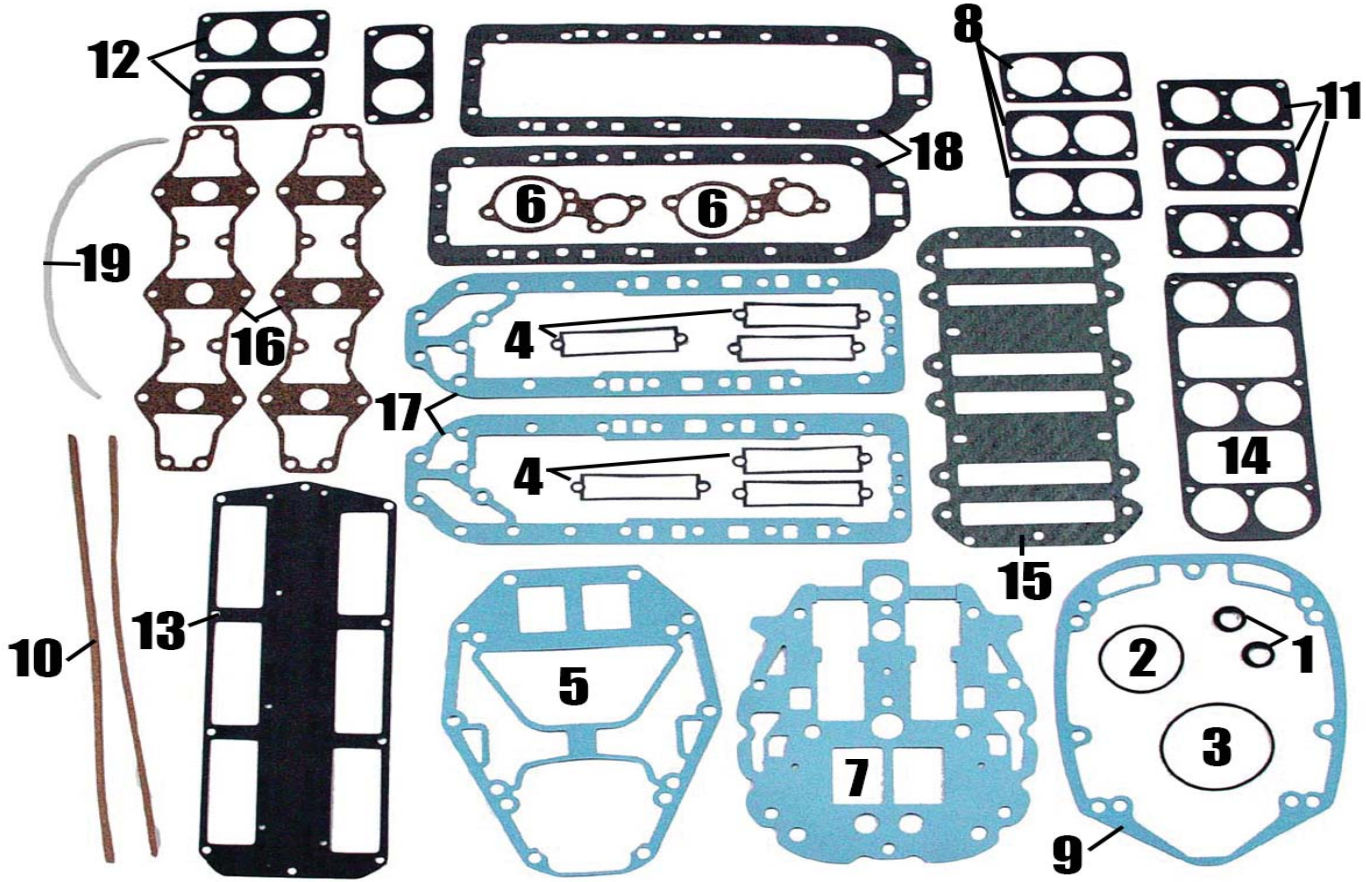

Ref #	Item #	Description	Qty.	OE #	Retail	-
1	424	Seal, Thermostat	2	27-62386	\$1.31	DL77R
2	425	O Ring, Lower End Cap	1	25-62700	\$1.49	DL91R
3	428	O Ring, Upper End Cap	1	25-54029	\$1.29	DL79R
4	689	Gasket, Reed Block	6	27-65744 3	\$3.19	D1L95R
5	638	Gasket, Exhaust Plate Base	1	27-78069,27-823142 2	\$18.34	D11L22R
6	657	Gasket, Relief Valve	2	27-78690	\$1.46	D1L04R
7	678	Gasket, Exhaust Housing	1	27-99177 2	\$10.12	D5L72R
8	610a	Gasket, Carb Mounting	3	27-67751	\$0.92	DL65R
9	679	Gasket, Driveshaft Housing	1	27-99173 4	\$9.84	D5L46R
10	686	Gasket, Crankcase Cork Strip	2	27-11338	\$1.53	D1L00R
11	660	Gasket, Carb Mounting	3	27-90430 1	\$0.92	DL65R
12	681	Gasket, Air Box to Carb	3	27-89221 1	\$1.07	DL65R
13	623	Gasket, Reed Block Vertical	1	27-93536	\$5.32	D3L79R
14	687	Gasket, Choke to Carb	1	27-67274 1	\$4.01	D2L44R
15	12775	Gasket, Reed Block	1	27-12775 4	\$18.36	D11L96R
16	429	Gasket, Water Cover	2	27-65788	\$3.89	D2L77R
17	654	Gasket, Exhaust Divider Plate	2	27-90484 1	\$6.02	D3L64R
18	631	Gasket, Exhaust Divider	2	27-76636	\$14.19	D7L04R
19	942	Sealer Hose, Exhaust Plate	1	26-814754	\$4.84	D2L97R

Does not include Head Gaskets



3872
Gasket, Cylinder Head
200hp 1978-81
225hp 1980-93
X-ref # 27-41245 1
Retail: \$72.71 D36L27R



246-1
Gasket, Cylinder Head
200hp 1982
X-ref # 27-41246 1
Retail: \$31.79 D17L88R

Chrysler
Force
Honda
Johnson
Evinrude
Mercury
Suzuki
Tohatsu
Yamaha

Chrysler Force
Honda
Johnson Evinrude
Mercury
Suzuki
Tohatsu
Yamaha

Mercury

Gaskets, Kits, & Seals



Part # 668 (150hp XR4 1988-91 V6 2.4L, 175hp 1985-91 V6 2.4L) OE # 11338A88

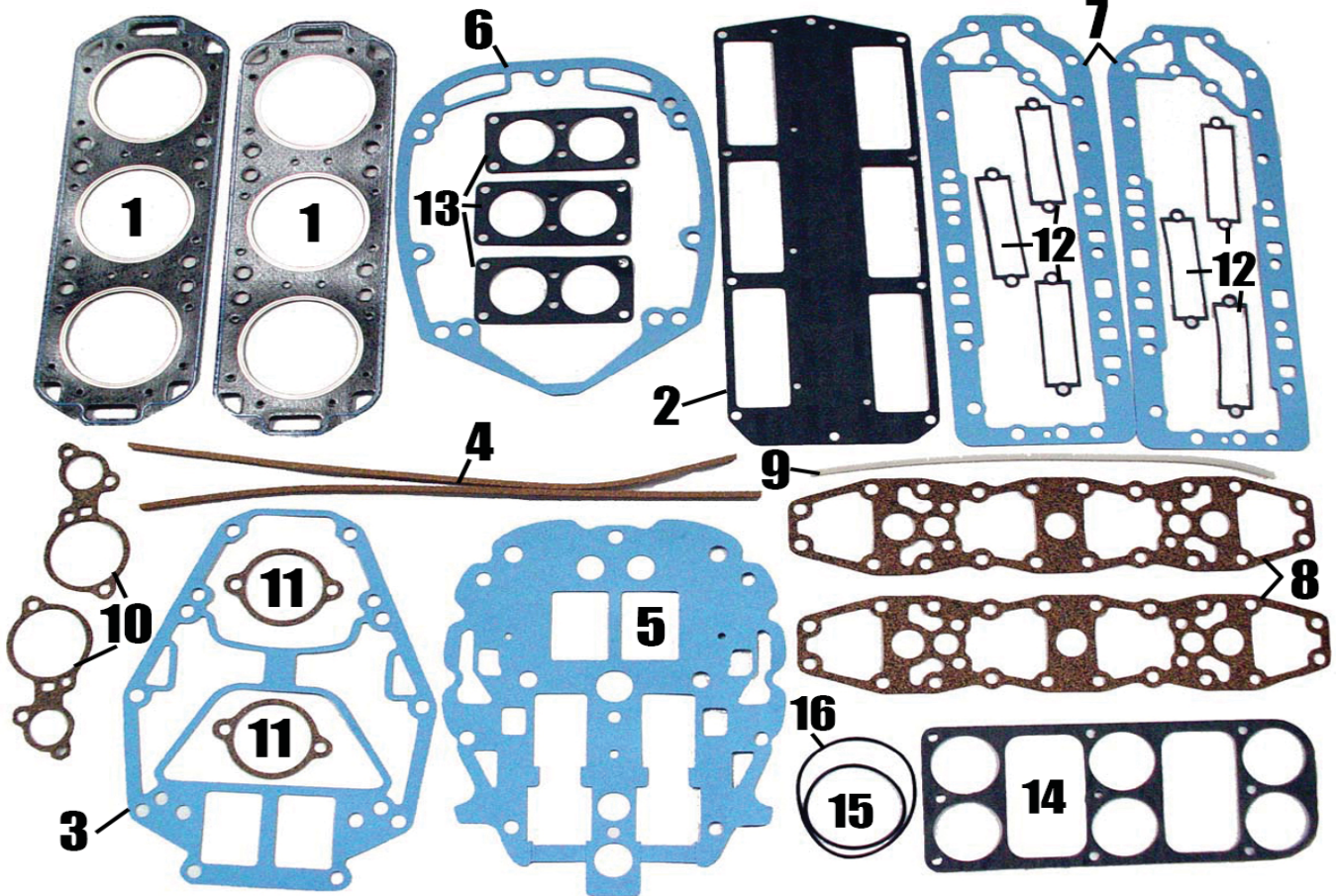

668 Gasket Kit Retail: \$112.09 D72L12R

Ref #	Item #	Description	Qty.	OE #	Retail	-
1	246-1	Gasket, Cylinder Head	2	27-41246 1	\$31.79	D17L88R
2	623	Gasket, Reed Block Vertical	1	27-93536	\$5.32	D3L79R
3	680	Gasket, Exhaust Plate Base	1	27-99776 1	\$6.94	D4L15R
4	686	Gasket, Crankcase Cork Strip	2	27-11338	\$1.53	D1L00R
5	678	Gasket, Exhaust Housing	1	27-99177 2	\$10.12	D5L72R
6	679	Gasket, Driveshaft Housing	1	27-99173 4	\$9.84	D5L46R
7	654	Gasket, Exhaust Divider Plate	2	27-90484 1	\$6.02	D3L64R
8	685	Gasket, Water Cover	2	27-96278	\$2.86	D2L03R
9	942	Sealer Hose, Exhaust Plate	1	26-814754	\$4.84	D2L97R
10	657	Gasket, Relief Valve	2	27-78690	\$1.46	D1L04R
11	8890	Gasket, Relief Valve	2	27-88907	\$1.70	D1L04R
12	689	Gasket, Reed Block	6	27-65744 3	\$3.19	D1L95R
13	660	Gasket, Carb Mounting	3	27-90430 1	\$0.92	DL65R
14	687	Gasket, Choke to Carb	1	27-67274 1	\$4.01	D2L44R
15	425	O Ring, Lower End Cap	1	25-62700	\$1.49	DL91R
16	428	O Ring, Upper End Cap	1	25-54029	\$1.29	DL79R

WARNING: These Products can expose you to **Lead**, which is known to the State of California to cause **cancer**. For more information go to www.P65Warnings.ca.gov.

Part # 669 (200hp 1983-91 V6 2.4L) OE # 89221A88

Chrysler
Force

Honda

Johnson
Evinrude

Mercury

Suzuki

Tohatsu

Yamaha

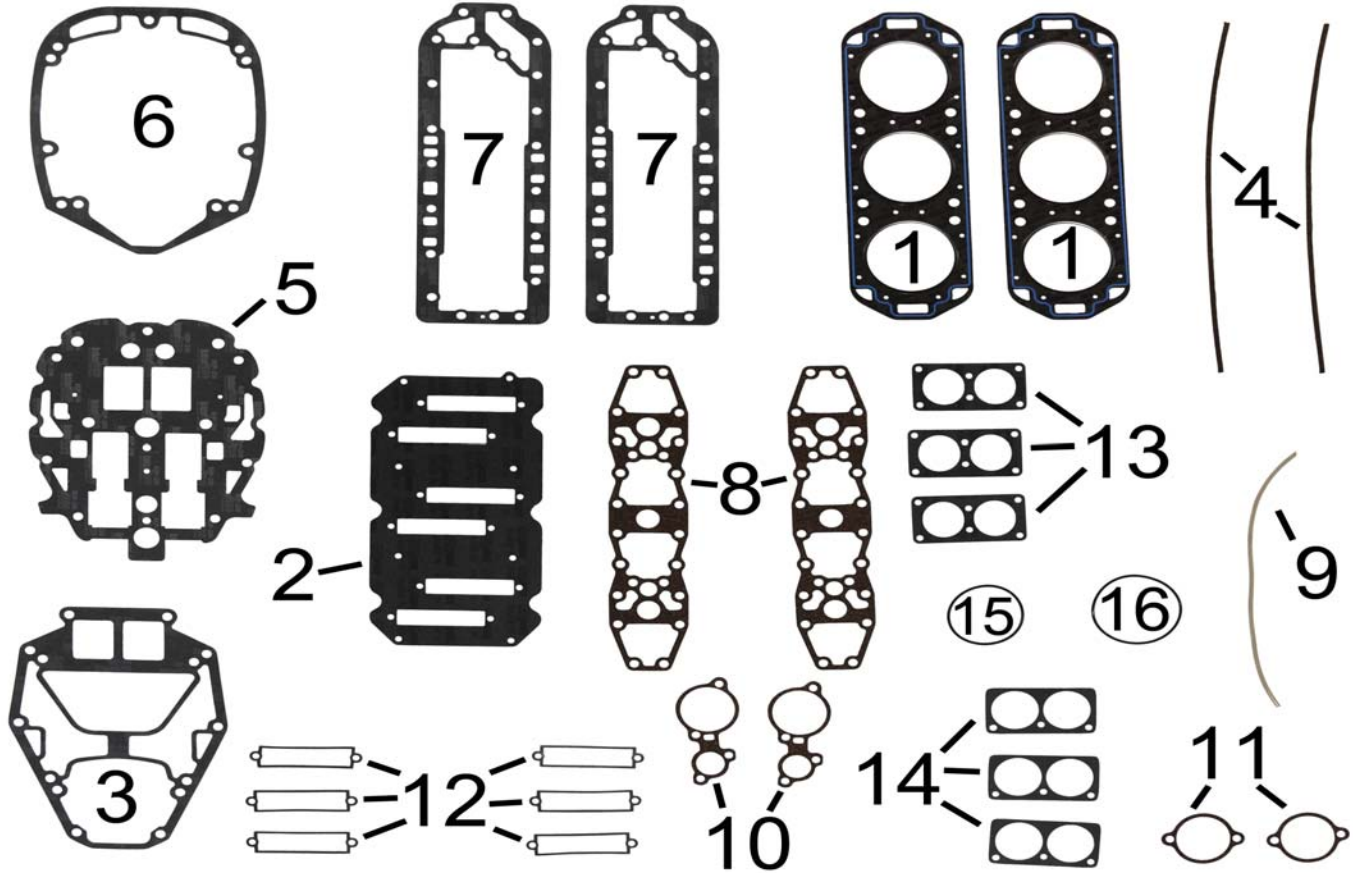

669 Gasket Kit Retail: \$113.27 D69L31R					
Ref #	Item #	Description	Qty.	OE #	Retail
1	246-1	Gasket, Cylinder Head	2	27-41246 1	\$31.79 D17L88R
2	684	Gasket, Reed Block Housing	1	27-96761 1	\$4.02 D2L86R
3	677	Gasket, Exhaust Plate	1	27-99176 4	\$9.47 D5L79R
4	686	Gasket, Crankcase Cork Strip	2	27-11338	\$1.53 D1L00R
5	678	Gasket, Exhaust Housing	1	27-99177 2	\$10.12 D5L72R
6	679	Gasket, Driveshaft Housing	1	27-99173 4	\$9.84 D5L46R
7	654	Gasket, Exhaust Divider Plate	2	27-90484 1	\$6.02 D3L64R
8	685	Gasket, Water Cover	2	27-96278	\$2.86 D2L03R
9	942	Sealer Hose, Exhaust Plate	1	26-814754	\$4.84 D2L97R
10	657	Gasket, Relief Valve	2	27-78690	\$1.46 D1L04R
11	8890	Gasket, Relief Valve 2 Bolt	2	88907	\$1.70 D1L04R
12	689	Gasket, Reed Block	6	27-65744 3	\$3.19 D1L95R
13	660	Gasket, Carb Mounting	3	27-90430 1	\$0.92 DL65R
14	681	Gasket, Air Box to Carb	3	27-89221 1	\$1.07 DL65R
15	425	O Ring, Lower End Cap	1	25-62700	\$1.49 DL91R
16	428	O Ring, Upper End Cap	1	25-54029	\$1.29 DL79R



3871
Gasket, Cylinder Head
175-200hp Dowel Pin Head
X-ref # 27-18786 1
Retail: \$55.88 D33L53R



246-1
Gasket, Cylinder Head
Mercury 175-200hp 2.4L V6
X-ref # 27-41246 1
Retail: \$31.79 D17L88R

Part # 2377 (220hp 1987-88 V6 2.4L) OE # 14697A87

Chrysler
Force

Honda

Johnson
Evinrude

Mercury

Suzuki

Tohatsu

Yamaha

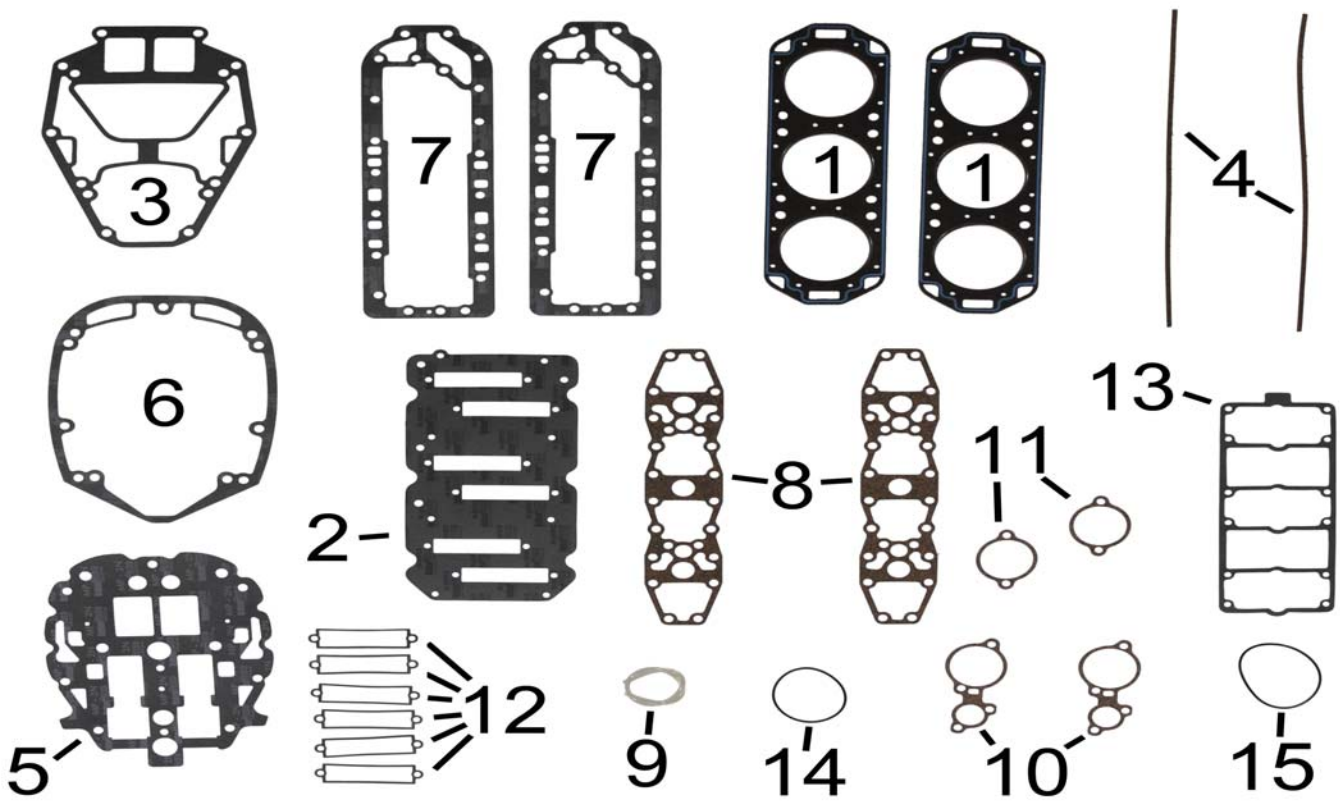

2377 Gasket Kit Retail: \$96.94 D59L11R							
Ref #	Item #	Description	Qty.	OE #	Retail		
1	246-1	Gasket, Cylinder Head	2	27-41246 1	\$31.79	D17L88R	
2	2711	Gasket, Intake	1	27-14697 2	\$6.77	D4L35R	
3	677	Gasket, Exhaust Plate	1	27-99176 4	\$9.47	D5L79R	
4	686	Gasket, Crankcase Cork Strip	2	27-11338	\$1.53	D1L00R	
5	678	Gasket, Exhaust Housing	1	27-99177 2	\$10.12	D5L72R	
6	679	Gasket, Driveshaft Housing	1	27-99173 4	\$9.84	D5L46R	
7	654	Gasket, Exhaust Divider Plate	2	27-90484 1	\$6.02	D3L64R	
8	685	Gasket, Water Cover	2	27-96278	\$2.86	D2L03R	
9	942	Sealer Hose, Exhaust Plate	1	26-814754	\$4.84	D2L97R	
10	657	Gasket, Relief Valve	2	27-78690	\$1.46	D1L04R	
11	8890	Gasket, Relief Valve	2	27-88907	\$1.70	D1L04R	
12	689	Gasket, Reed Block	6	27-65744 3	\$3.19	D1L95R	
13	2712	Gasket, Intake	1	27-16737 1	\$5.28	D3L38R	
14	425	O Ring, Lower End Cap	1	25-62700	\$1.49	DL91R	
15	428	O Ring, Upper End Cap	1	25-54029	\$1.29	DL79R	

Part # 2689 (135/150hp 1991 & Up 2.0L, 150 XR6/175/200hp 92 & Up 2.5L) OE # 815791A92

Chrysler
Force
Honda
Johnson
Evinrude
Mercury
Suzuki
Tohatsu
Yamaha

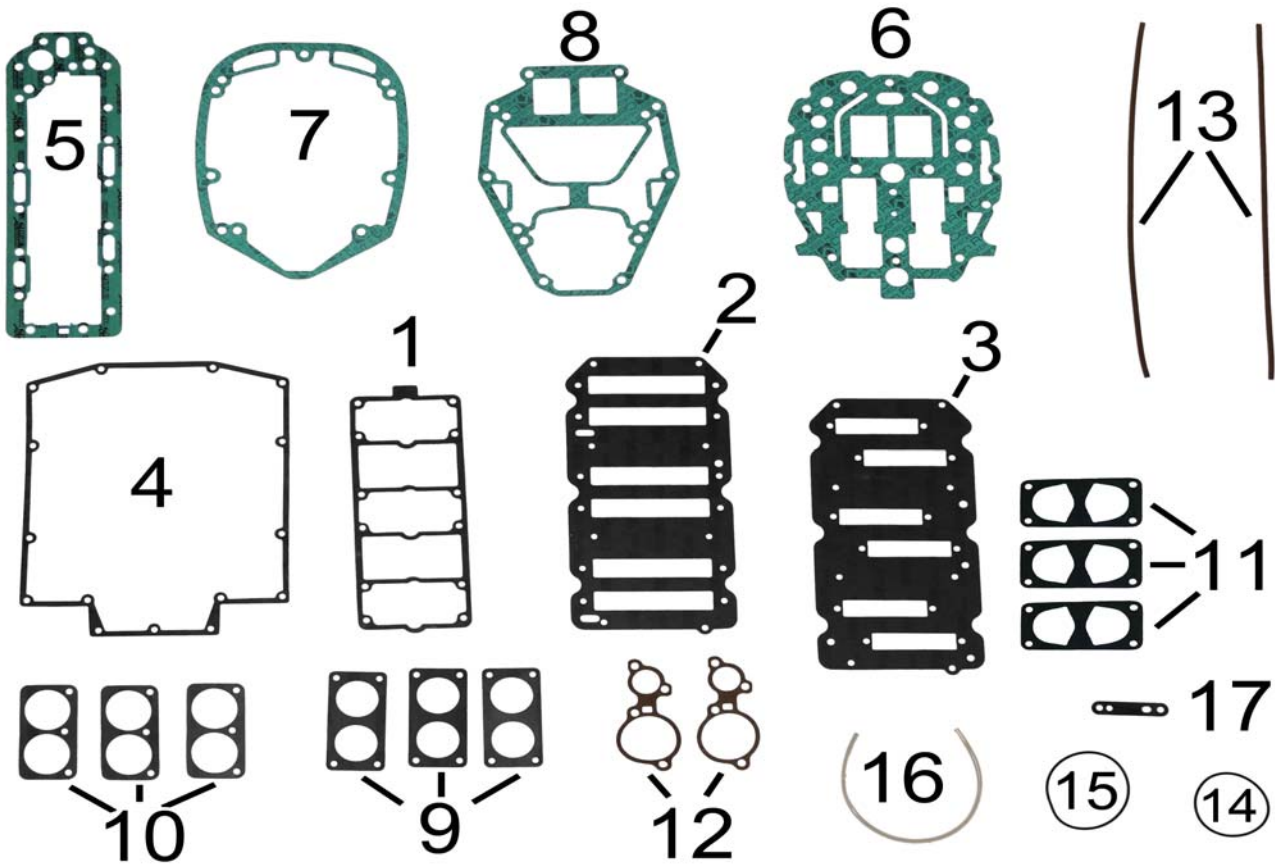

2689 Gasket Kit Retail: \$94.47 D53L56R						
Ref #	Item #	Description	Qty.	OE #	Retail	-
1	2712	Gasket, Intake	1	27-16737 1	\$5.28	D3L38R
2	2710	Gasket, Reed Block	1	27-813859	\$5.95	D4L00R
3	2711	Gasket, Intake	1	27-14697 2	\$6.77	D4L35R
4	2713	Gasket, Air Box	1	27-18889 1	\$5.55	D3L56R
5	2715	Gasket, Exhaust Divider	1	27-19050 3	\$14.54	D8L84R
6	2714	Gasket, Powerhead Adapter	1	27-18307 6	\$12.73	D6L78R
7	679	Gasket, Driveshaft Housing	1	27-99173 4	\$9.84	D5L46R
8	677	Gasket, Exhaust Plate	1	27-99176 4	\$9.47	D5L79R
9	610a	Gasket, Carb Mounting	3	27-67751	\$0.92	DL65R
10	681	Gasket, Air Box to Carb	3	27-89221 1	\$1.07	DL65R
11	8292	Gasket, Carb Mounting	3	27-828292	\$1.10	DL73R
12	657	Gasket, Relief Valve	2	27-78690	\$1.46	D1L04R
13	686	Gasket, Crankcase Cork Strip	2	27-11338	\$1.53	D1L00R
14	425	O Ring, Lower End Cap	1	25-62700	\$1.49	DL91R
15	428	O Ring, Upper End Cap	1	25-54029	\$1.29	DL79R
16	942	Sealer Hose, Exhaust Plate	1	26-814754	\$4.84	D2L97R
17	1487	Gasket, Fuel Pump	1	27-98769 1	\$1.52	DL93R
Does not include Head Gaskets						



2190
Gasket, Inner Exhaust Adapter
X-ref # 27-78246 1
Retail: \$4.88 D3L47R

Chrysler
Force

Honda

Johnson
Evinrude

Mercury

Suzuki

Tohatsu

Yamaha

Mercury

Gaskets, Kits, & Seals



Part # 2689 (135/150hp 1991 & Up 2.0L, 150 XR6/175/200hp 92 & Up 2.5L) OE # 815791A92

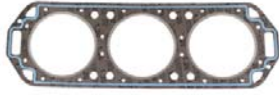

844-1

Gasket, Cylinder Head
Mercury 135-200hp XR6 2.5L
SportJet 175 1999 & Below
X-ref # 27-822844 1,
Retail: \$22.95 D13L77R



844-1M

Gasket, Cylinder Head OEM
Mercury 2.5L V6 1999 & Below
X-ref # 27-822844T05, 184721, 822844,
822844T04, 822844T05, 822844004, 8228441,
8228442, 8228443
Retail: \$53.93 D44L22R



844R75

Gasket, Cylinder Head .75
Mercury 2.5L Carb / EFI
X-ref # 27-814658, 814658, 8146581
Retail: \$33.08 D21L31R

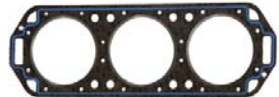

844R1

Gasket, Cylinder Head Race
Mercury 2.5L Hi Performance
1mm
X-ref # 27-814658 1, 814658,
8146581
Retail: \$31.61 D19L71R



844R1M

Gasket, Cylinder Head 1mm OEM
Mercury 2.5L EFI Offshore
225 EFI ProMax
X-ref # 27-8146581, 814658, 8146581
Retail: \$71.10 D59L01R



785-1

Gasket, Cylinder Head
Mercury 135-150hp w/Dowel Pins
X-ref # 27-18785 1, 27-18785T,
Retail: \$25.24 D17L67R



18-3861

Gasket, Cylinder Head
Mercury 135-150hp w/Dowel Pins
X-ref # ,
Retail: \$53.09 D26L28R

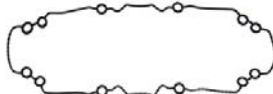

8452

O Ring, Head Water Jacket
Mercury 115-200 EFI DFI 2.5L
SportJet 200-240
X-ref # 858452 1, 8584521
Retail: \$10.15 D7L79R



9772

O Ring, Cylinder Bore Seal
Mercury 135-200XS EFI DFI 2.5L
SportJet 175-240 2000 & Up
X-ref # 859772 1, 8584531, 859772,
8597721
Retail: \$6.07 D3L64R

For 2.5L Models with "O"o Ring Head, Order
Qty 2 of P# 8452 & Qty 6 of PN 9772

Part # 2689-1 (115-200hp 2.5L DFI V6) OE # 814754A00

Chrysler
Force

Honda

Johnson
Evinrude

Mercury

Suzuki

Tohatsu

Yamaha

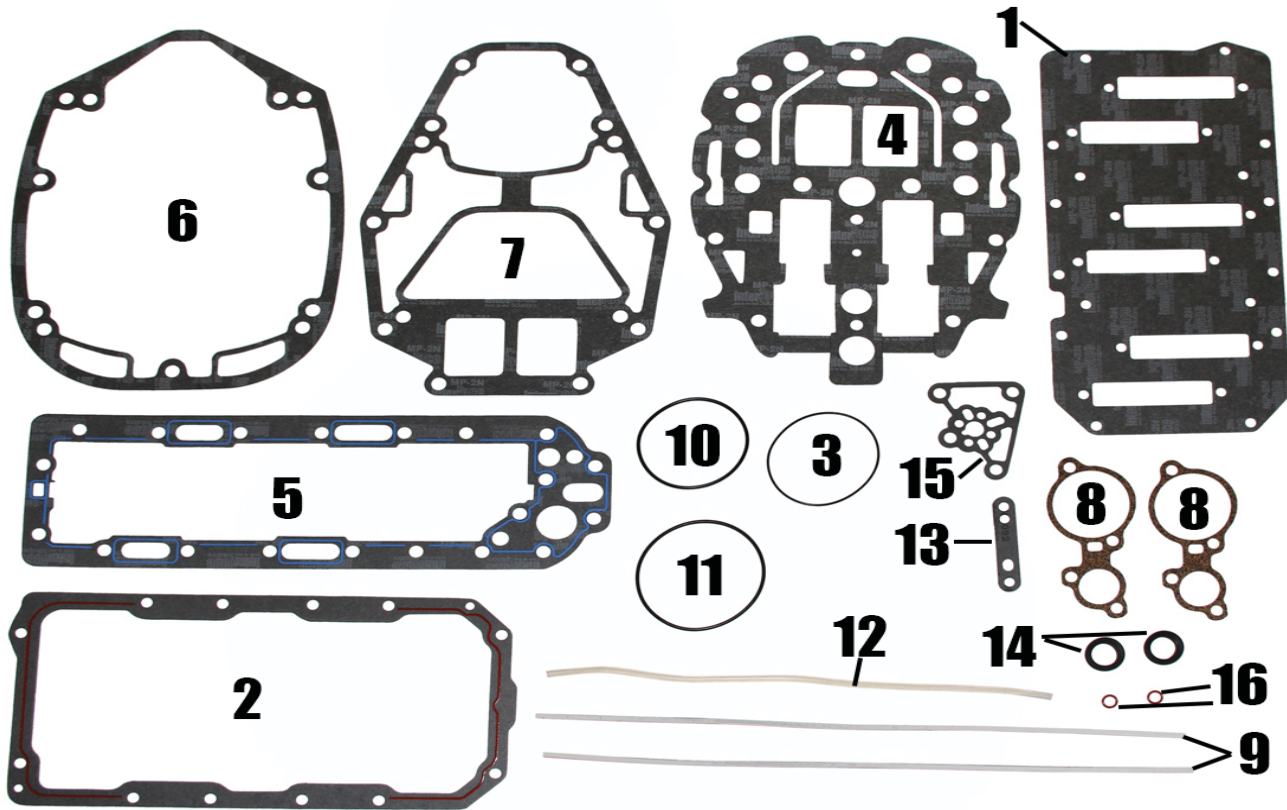

2689-1 Gasket Kit Retail: \$95.21 D57L12R

Ref #	Item #	Description	Qty.	OE #	Retail	-
1	1469	Gasket, Reed	1	27-14697 3	\$14.27	D8L84R
2	2723	Gasket, Air Horn Plenum	1	27-850058 1	\$17.33	D12L38R
3	5428	O Ring, Throttle Body	1	25-855423	\$10.29	D7L34R
4	2714	Gasket, Powerhead Adapter	1	27-18307 6	\$12.73	D6L78R
5	2715	Gasket, Exhaust Divider	1	27-19050 3	\$14.54	D8L84R
6	679	Gasket, Driveshaft Housing	1	27-99173 4	\$9.84	D5L46R
7	677	Gasket, Exhaust Plate	1	27-99176 4	\$9.47	D5L79R
8	657	Gasket, Relief Valve	2	27-78690	\$1.46	D1L04R
9	686	Gasket, Crankcase Cork Strip	2	27-11338	\$1.53	D1L00R
10	425	O Ring, Lower End Cap	1	25-62700	\$1.49	DL91R
11	428	O Ring, Upper End Cap	1	25-54029	\$1.29	DL79R
12	942	Sealer Hose, Exhaust Plate	1	26-814754	\$4.84	D2L97R
13	1487	Gasket, Fuel Pump	1	27-98769 1	\$1.52	DL93R
14	424	Seal, Thermostat	2	27-62386	\$1.31	DL77R
15	6542-1	Gasket, Oil Pump	1	27-856542 1	\$4.07	D2L84R
16	2562	O Ring, Temp Sender	2	25-62702 1	\$0.76	DL36R

Does not include Head O rings



9772
O Ring, Cylinder Bore Seal
Mercury 135-200XS EFI DFI
2.5L

X-ref # 859772 1
Retail: \$6.07 D3L64R

Chrysler
Force

Honda

Johnson
Evinrude

Mercury

Suzuki

Tohatsu

Yamaha

Mercury

Gaskets, Kits, & Seals



Part # 2689-2 (2.5L DFI 200XS Race) OE # 881805A01

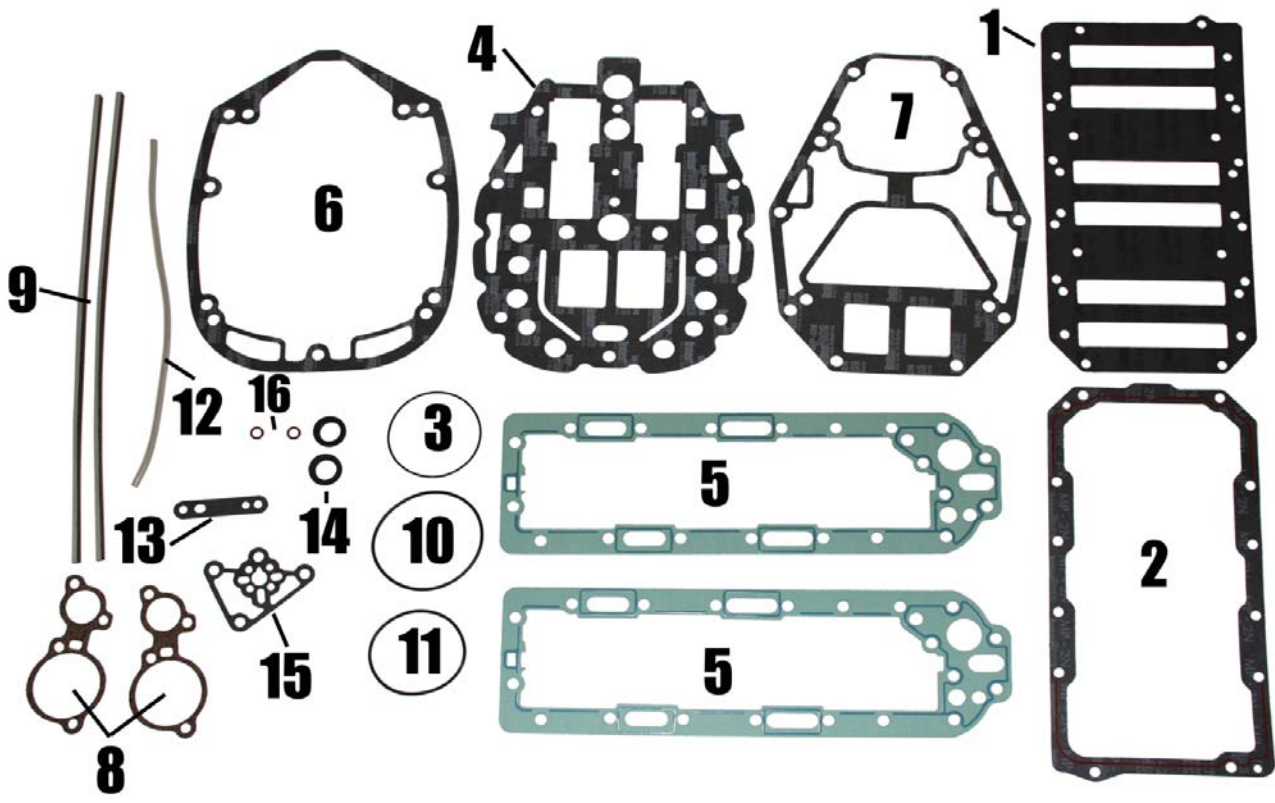

2689-2 Gasket Kit Retail: \$82.47 D50L48R

Ref #	Item #	Description	Qty.	OE #	Retail	D
1	2722	Gasket, Reed Plate	1	27-840484	\$22.90	D14L00R
2	10-2721	Gasket, Air Handler	1	27-840485	\$15.32	D10L86R
3	5428	O Ring, Throttle Body	1	25-855423	\$10.29	D7L34R
4	2714	Gasket, Powerhead Adapter	1	27-18307 6	\$12.73	D6L78R
5	2715	Gasket, Exhaust Divider	2	27-19050 3	\$14.54	D8L84R
6	679	Gasket, Driveshaft Housing	1	27-99173 4	\$9.84	D5L46R
7	638	Gasket, Exhaust Plate Base	1	27-78069,27-823142 2	\$18.34	D11L22R
8	657	Gasket, Relief Valve	2	27-78690	\$1.46	D1L04R
9	686	Gasket, Crankcase Cork Strip	2	27-11338	\$1.53	D1L00R
10	425	O Ring, Lower End Cap	1	25-62700	\$1.49	DL91R
11	428	O Ring, Upper End Cap	1	25-54029	\$1.29	DL79R
12	942	Sealer Hose, Exhaust Plate	1	26-814754	\$4.84	D2L97R
13	1487	Gasket, Fuel Pump	1	27-98769 1	\$1.52	DL93R
14	424	Seal, Thermostat	2	27-62386	\$1.31	DL77R
15	6542-1	Gasket, Oil Pump	1	27-856542 1	\$4.07	D2L84R
16	2562	O Ring, Temp Sender	2	25-62702 1	\$0.76	DL36R

Does not include Head O rings

Part # 10-3364 (175hp Sportjet 1997-99 V6 2.5L) OE # 850396A1

Chrysler
Force

Honda

Johnson
Evinrude

Mercury

Suzuki

Tohatsu

Yamaha

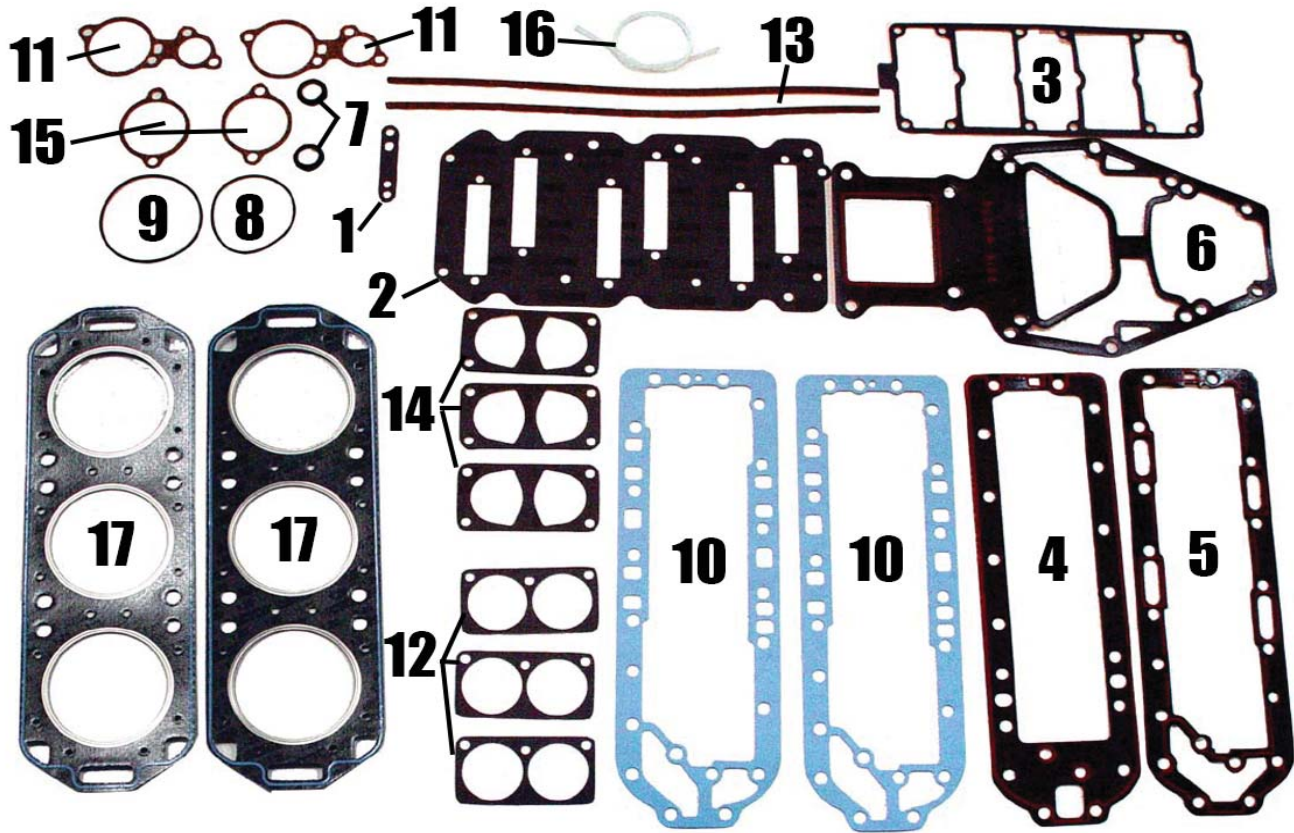

10-3364 Gasket Kit Retail: \$183.55 D135L22R

Ref #	Item #	Description	Qty.	OE #	Retail	-
1	1487	Gasket, Fuel Pump	1	27-98769 1	\$1.52	DL93R
2	2711	Gasket, Intake	1	27-14697 2	\$6.77	D4L35R
3	2712	Gasket, Intake	1	27-16737 1	\$5.28	D3L38R
4	2716	Gasket, Exhaust	1	27-855874	\$46.27	D33L03R
5	2717	Gasket, Exhaust	1	27-19050 7	\$45.14	D32L23R
6	2718	Gasket, Powerhead Base	1	27-830242	\$38.31	D27L35R
7	424	Seal, Thermostat	2	27-62386	\$1.31	DL77R
8	425	O Ring, Lower End Cap	1	25-62700	\$1.49	DL91R
9	428	O Ring, Upper End Cap	1	25-54029	\$1.29	DL79R
10	654	Gasket, Exhaust Divider Plate	2	27-90484 1	\$6.02	D3L64R
11	657	Gasket, Relief Valve	2	27-78690	\$1.46	D1L04R
12	681	Gasket, Air Box to Carb	3	27-89221 1	\$1.07	DL65R
13	686	Gasket, Crankcase Cork Strip	2	27-11338	\$1.53	D1L00R
14	8292	Gasket, Carb Mounting	3	27-828292	\$1.10	DL73R
15	8890	Gasket, Relief Valve	2	27-88907	\$1.70	D1L04R
16	942	Sealer Hose, Exhaust Plate	2	26-814754	\$4.84	D2L97R
17	844-1	Gasket, Cylinder Head	2	27-822844 1	\$22.95	D13L77R

Chrysler Force
Honda
Johnson Evinrude
Mercury
Suzuki
Tohatsu
Yamaha

Mercury

Gaskets, Kits, & Seals



Part # 10-3365 (175hp Sportjet 2000-03 V6 2.5L) OE # 804852A1

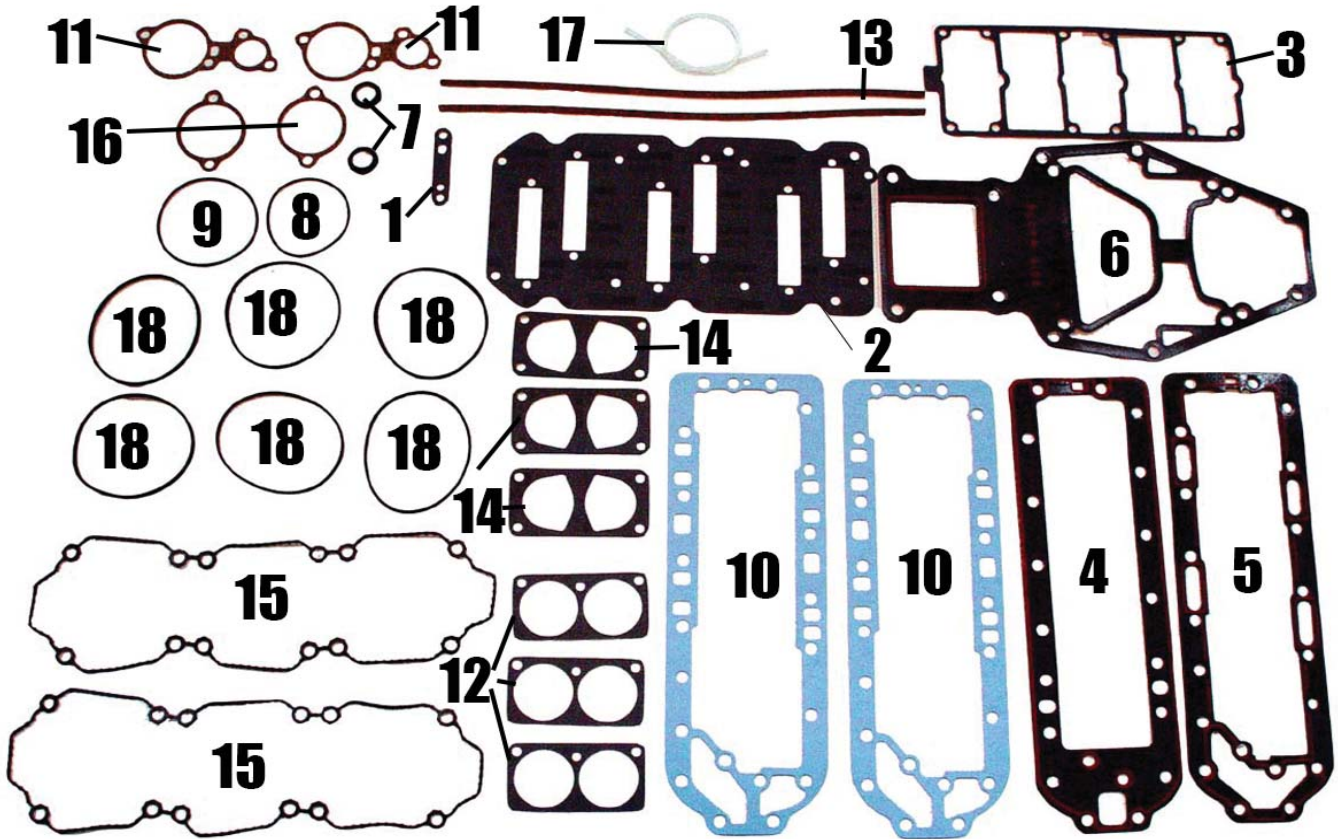

10-3365 Gasket Kit Retail: \$203.95 D145L63R

Ref #	Item #	Description	Qty.	OE #	Retail	-
1	1487	Gasket, Fuel Pump	1	27-98769 1	\$1.52	DL93R
2	2711	Gasket, Intake	1	27-14697 2	\$6.77	D4L35R
3	2712	Gasket, Intake	1	27-16737 1	\$5.28	D3L38R
4	2716	Gasket, Exhaust	1	27-855874	\$46.27	D33L03R
5	2717	Gasket, Exhaust	1	27-19050 7	\$45.14	D32L23R
6	2718	Gasket, Powerhead Base	1	27-830242	\$38.31	D27L35R
7	424	Seal, Thermostat	2	27-62386	\$1.31	DL77R
8	425	O Ring, Lower End Cap	1	25-62700	\$1.49	DL91R
9	428	O Ring, Upper End Cap	1	25-54029	\$1.29	DL79R
10	654	Gasket, Exhaust Divider Plate	2	27-90484 1	\$6.02	D3L64R
11	657	Gasket, Relief Valve	2	27-78690	\$1.46	D1L04R
12	681	Gasket, Air Box to Carb	3	27-89221 1	\$1.07	DL65R
13	686	Gasket, Crankcase Cork Strip	2	27-11338	\$1.53	D1L00R
14	8292	Gasket, Carb Mounting	3	27-828292	\$1.10	DL73R
15	8452	O Ring, Head Water Jacket	2	858452 1	\$10.15	D7L79R
16	8890	Gasket, Relief Valve	2	27-88907	\$1.70	D1L04R
17	942	Sealer Hose, Exhaust Plate	1	26-814754	\$4.84	D2L97R
18	9772	O Ring, Cylinder Bore Seal	6	859772 1	\$6.07	D3L64R

WARNING: These Products can expose you to Lead, which is known to the State of California to cause cancer. For more information go to www.P65Warnings.ca.gov.

Part # 10-3370 (200hp Sportjet DFI 2001-03 V6 2.5L) OE # 883298A1

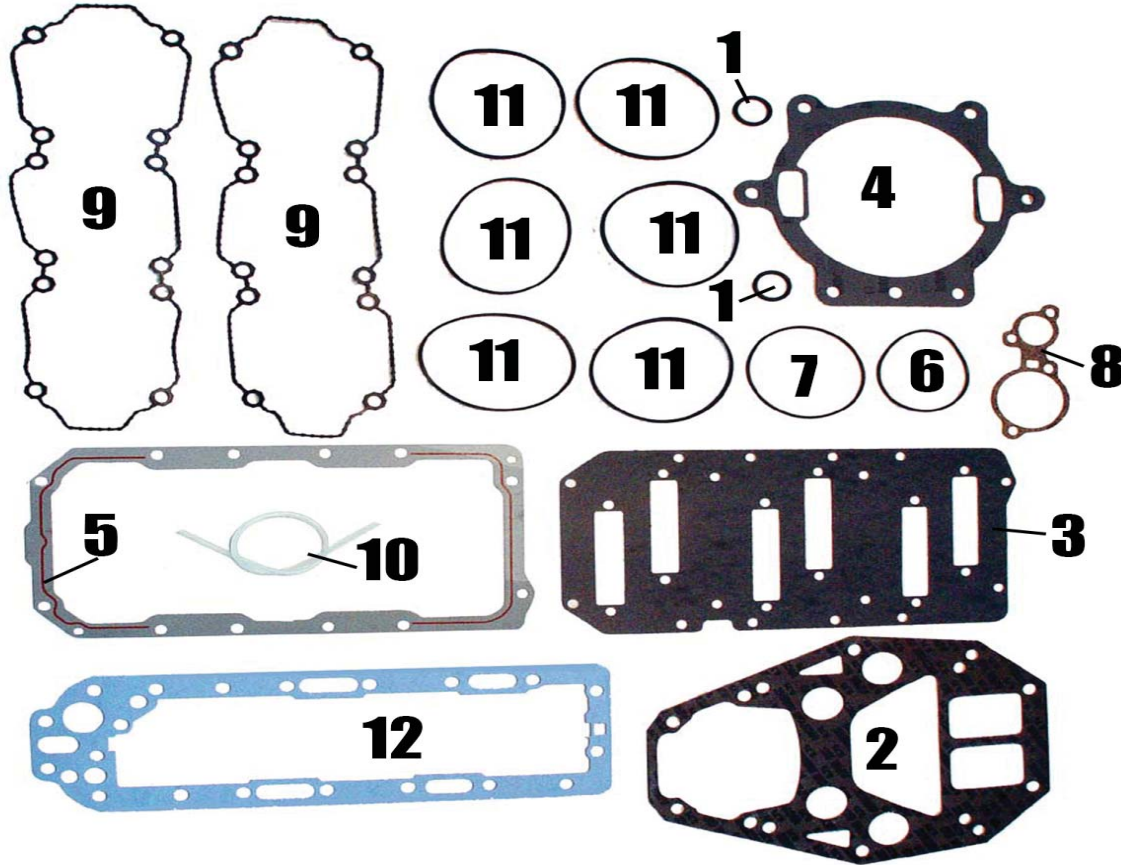

10-3370 Gasket Kit Retail: \$135.65 D83L19R

Ref #	Item #	Description	OE #	Retail	-
1	2408	Oil Seal, Lower Crankshaft	25-35126	\$1.01	DL71R
2	2693a	Gasket, Powerhead Base AFM	27-823142	\$21.93	D14L04R
3	1469	Gasket, Reed	27-14697 3	\$14.27	D8L84R
4	2720	Gasket, Expansion Chamber	27-880738	\$16.83	D8L58R
5	2708	Gasket, Air Horn Plenum	27-804679 3	\$25.02	D17L86R
6	425	O Ring, Lower End Cap	25-62700	\$1.49	DL91R
7	428	O Ring, Upper End Cap	25-54029	\$1.29	DL79R
8	657	Gasket, Relief Valve	27-78690	\$1.46	D1L04R
9	8452	O Ring, Head Water Jacket	858452 1	\$10.15	D7L79R
10	942	Sealer Hose, Exhaust Plate	26-814754	\$4.84	D2L97R
11	9772	O Ring, Cylinder Bore Seal	859772 1	\$6.07	D3L64R
12	2727	Gasket, Exhaust Divider Plate	19050 6	\$15.30	D8L84R

8593
Gasket, Powerhead Adapter
SportJet 200,210,240



Cross Ref #:
27-859398, 859398
\$18.37 D13L12R

8594
Gasket, Jet Housing to Top Cov
SportJet 200,210,240

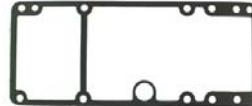

Cross Ref #:
27-859452, 859452
\$30.49 D15L45R

Chrysler Force
Honda
Johnson Evinrude
Mercury
Suzuki
Tohatsu
Yamaha

Chrysler
Force

Honda

Johnson
Evinrude

Mercury

Suzuki

Tohatsu

Yamaha

Mercury

Gaskets, Kits, & Seals



Part # 2687 (200hp Pro Max V6 2.5L) OE # 823142A98

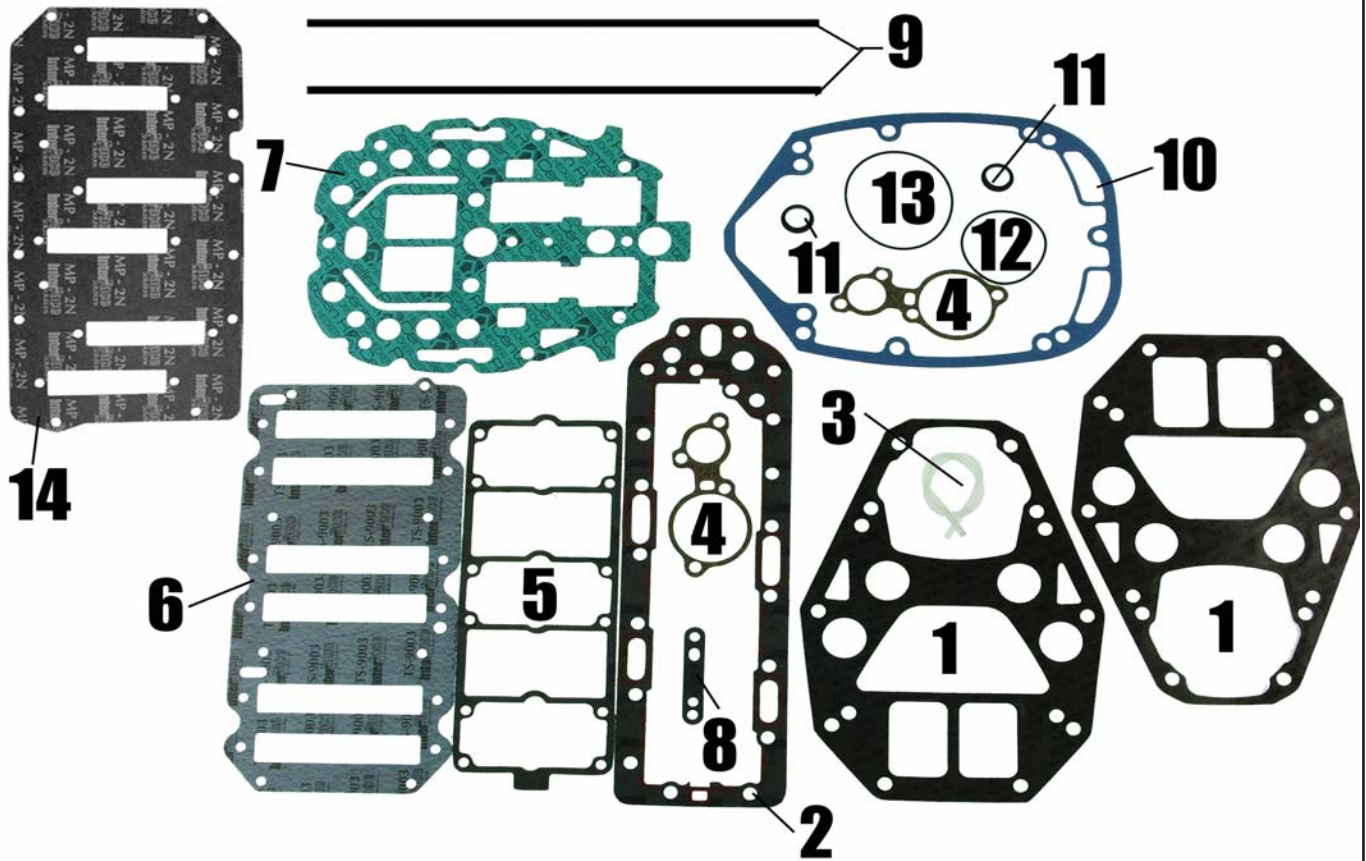

2687 Gasket Kits Retail: \$152.95 D83L11R						
Ref #	Item #	Description	Qty.	OE #	Retail	-
1	2693a	Gasket, Powerhead Base AFM	2	27-823142	\$21.93	D14L04R
2	2701	Gasket, Exhaust Divider	1	27-847525 1	\$24.43	D16L12R
3	942	Sealer Hose, Exhaust Plate	1	26-814754	\$4.84	D2L97R
4	657	Gasket, Relief Valve	2	27-78690	\$1.46	D1L04R
5	2712	Gasket, Intake	1	27-16737 1	\$5.28	D3L38R
6	2710	Gasket, Reed Block	1	27-813859	\$5.95	D4L00R
7	2714	Gasket, Powerhead Adapter	1	27-18307 6	\$12.73	D6L78R
8	1487	Gasket, Fuel Pump	1	27-98769 1	\$1.52	DL93R
9	686	Gasket, Crankcase Cork Strip	2	27-11338	\$1.53	D1L00R
10	679	Gasket, Driveshaft Housing	1	27-99173 4	\$9.84	D5L46R
11	424	Seal, Thermostat	2	27-62386	\$1.31	DL77R
12	425	O Ring, Lower End Cap	1	25-62700	\$1.49	DL91R
13	428	O Ring, Upper End Cap	1	25-54029	\$1.29	DL79R
14	1469	Gasket, Reed	1	27-14697 3	\$14.27	D8L84R
Does not include Head Gaskets						

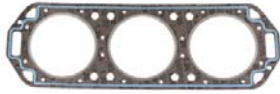

844-1
Gasket, Cylinder Head
Mercury 135-200hp XR6 2.5L
SportJet 175 1999 & Below
X-ref # 27-822844 1,
Retail: \$22.95 *D13L77R*



844-1M
Gasket, Cylinder Head OEM
Mercury 2.5L V6 1999 & Below
X-ref # 27-822844T05, 184721, 822844,
822844T04, 822844T05, 822844004, 8228441,
8228442, 8228443
Retail: \$53.93 *D44L22R*



844R75
Gasket, Cylinder Head .75
Mercury 2.5L Carb / EFI
X-ref # 27-814658, 814658, 8146581
Retail: \$33.08 *D21L31R*



844R1
Gasket, Cylinder Head Race
Mercury 2.5L Hi Performance
1mm
X-ref # 27-814658 1, 814658,
8146581
Retail: \$31.61 *D19L71R*



844R1M
Gasket, Cylinder Head 1mm OEM
Mercury 2.5L EFI Offshore
225 EFI ProMax
X-ref # 27-8146581, 814658, 8146581
Retail: \$71.10 *D59L01R*

Part # 10-3375 (210hp Sportjet 2001-03 Carb V6 2.5L) OE # 804985A1

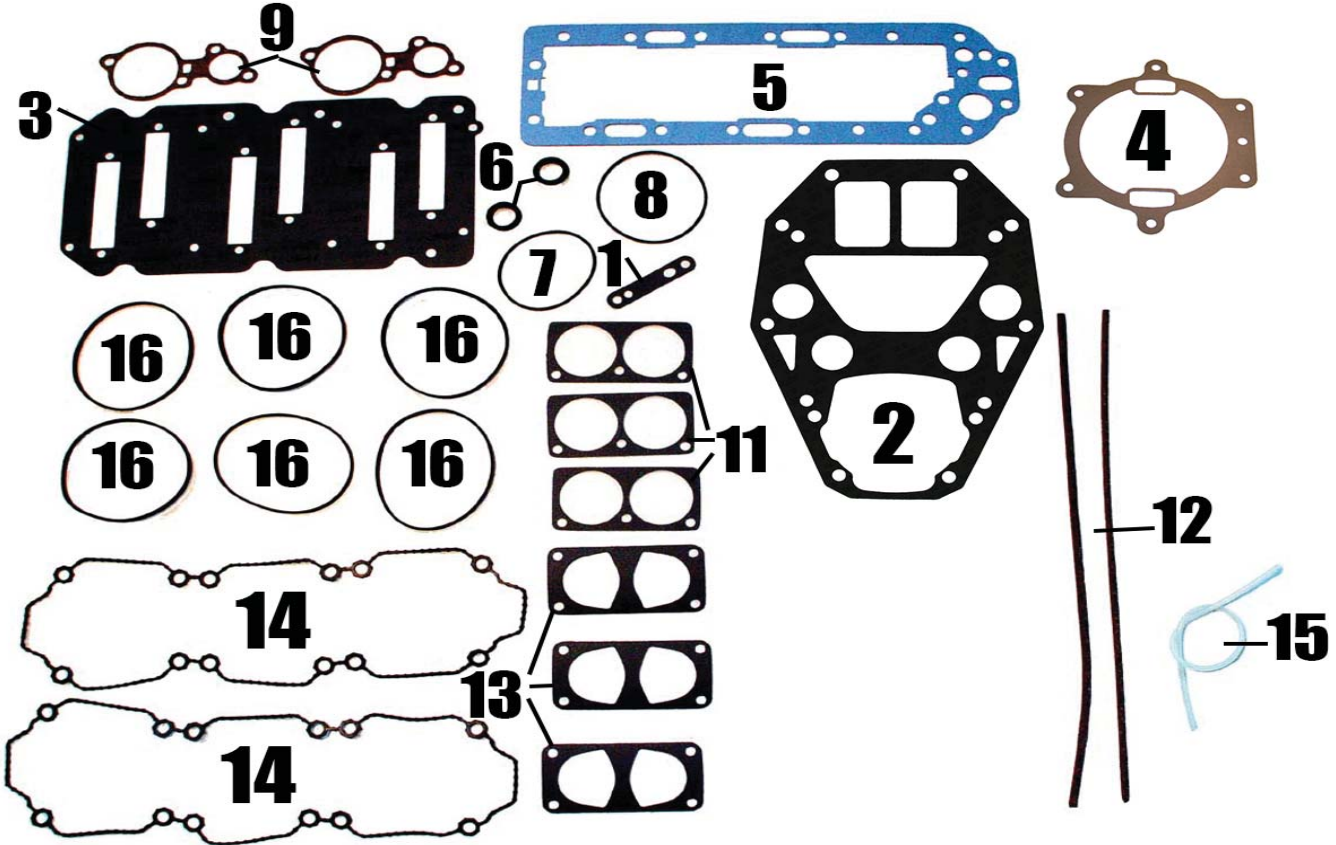

10-3375 Gasket Kit Retail: \$203.95 D145L63R

Ref #	Item #	Description	Qty.	OE #	Retail	-
1	1487	Gasket, Fuel Pump	1	27-98769 1	\$1.52	DL93R
2	2693A	Gasket, Powerhead Base Afm	1	27-823142	\$21.93	D14L04R
3	2711	Gasket, Intake	1	27-14697 2	\$6.77	D4L35R
4	2720	Gasket, Expansion Chamber	1	27-880738	\$16.83	D8L58R
5	2715	Gasket, Exhaust Divider	1	27-19050 3	\$14.54	D8L84R
6	424	Seal, Thermostat	2	27-62386	\$1.31	DL77R
7	425	O Ring, Lower End Cap	1	25-62700	\$1.49	DL91R
8	428	O Ring, Upper End Cap	1	25-54029	\$1.29	DL79R
9	657	Gasket, Relief Valve	2	27-78690	\$1.46	D1L04R
11	681	Gasket, Air Box to Carb	3	27-89221 1	\$1.07	DL65R
12	686	Gasket, Crankcase Cork Strip	2	27-11338	\$1.53	D1L00R
13	8292	Gasket, Carb Mounting	3	27-828292	\$1.10	DL73R
14	8452	O Ring, Head Water Jacket	2	858452 1	\$10.15	D7L79R
15	942	Sealer Hose, Exhaust Plate	1	26-814754	\$4.84	D2L97R
16	9772	O Ring, Cylinder Bore Seal	6	859772 1	\$6.07	D3L64R

Chrysler
Force

Honda

Johnson
Evinrude

Mercury

Suzuki

Tohatsu

Yamaha

Part # 10-3380 (240hp Sportjet EFi 2001-03 V6 2.5L) OE # 885214A1

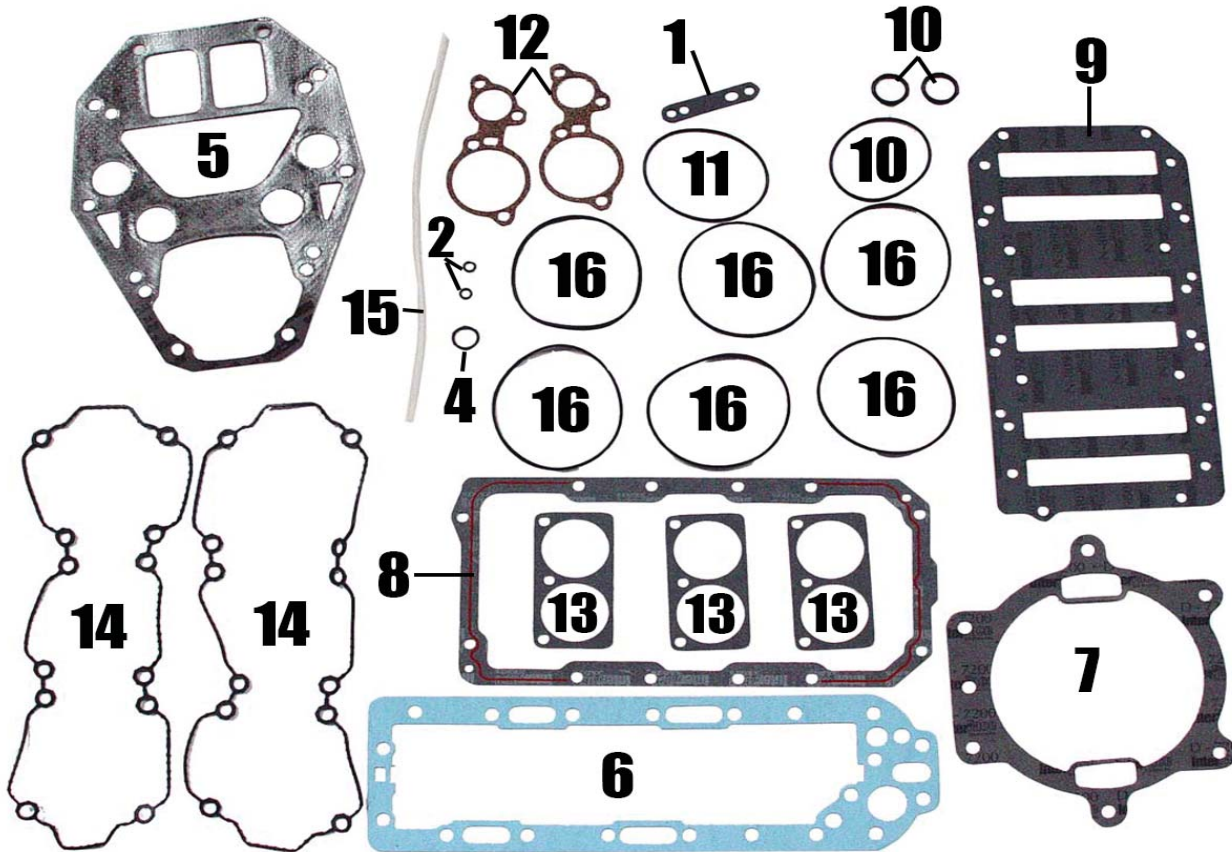

10-3380 Gasket Kit Retail: \$203.95 D124L82R

Ref #	Item #	Description	Qty.	OE #	Retail	-
1	1487	Gasket, Fuel Pump	1	27-98769 1	\$1.52	DL93R
2	2562	O Ring, Temp Sender	1	62702 1	\$0.76	DL36R
4	2408	Oil Seal, Lower Crankshaft	2	25-35126	\$1.01	DL71R
5	2693a	Gasket, Powerhead Base AFM	1	27-823142	\$21.93	D14L04R
6	2715	Gasket, Exhaust Divider	1	27-19050 3	\$14.54	D8L84R
7	2720	Gasket, Expansion Chamber	1	27-880738	\$16.83	D8L58R
8	10-2721	Gasket, Air Handler	1	840485	\$15.32	D10L86R
9	2722	Gasket, Reed Plate	1	27-840484	\$22.90	D14L00R
10	425	O Ring, Lower End Cap	1	25-62700	\$1.49	DL91R
11	428	O Ring, Upper End Cap	1	25-54029	\$1.29	DL79R
12	657	Gasket, Relief Valve	2	27-78690	\$1.46	D1L04R
13	681	Gasket, Air Box to Carb	3	27-89221 1	\$1.07	DL65R
14	8452	O Ring, Head Water Jacket	2	858452 1	\$10.15	D7L79R
15	942	Sealer Hose, Exhaust Plate	1	26-814754	\$4.84	D2L97R
16	9772	O Ring, Cylinder Bore Seal	6	859772 1	\$6.07	D3L64R

Chrysler
Force

Honda

Johnson
Evinrude

Mercury

Suzuki

Tohatsu

Yamaha

Mercury

Gaskets, Kits, & Seals



Part # 2688 (260-280 2.5L EFI Offshore OG367000-OG857699) OE # 814658A98

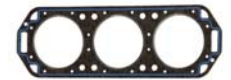
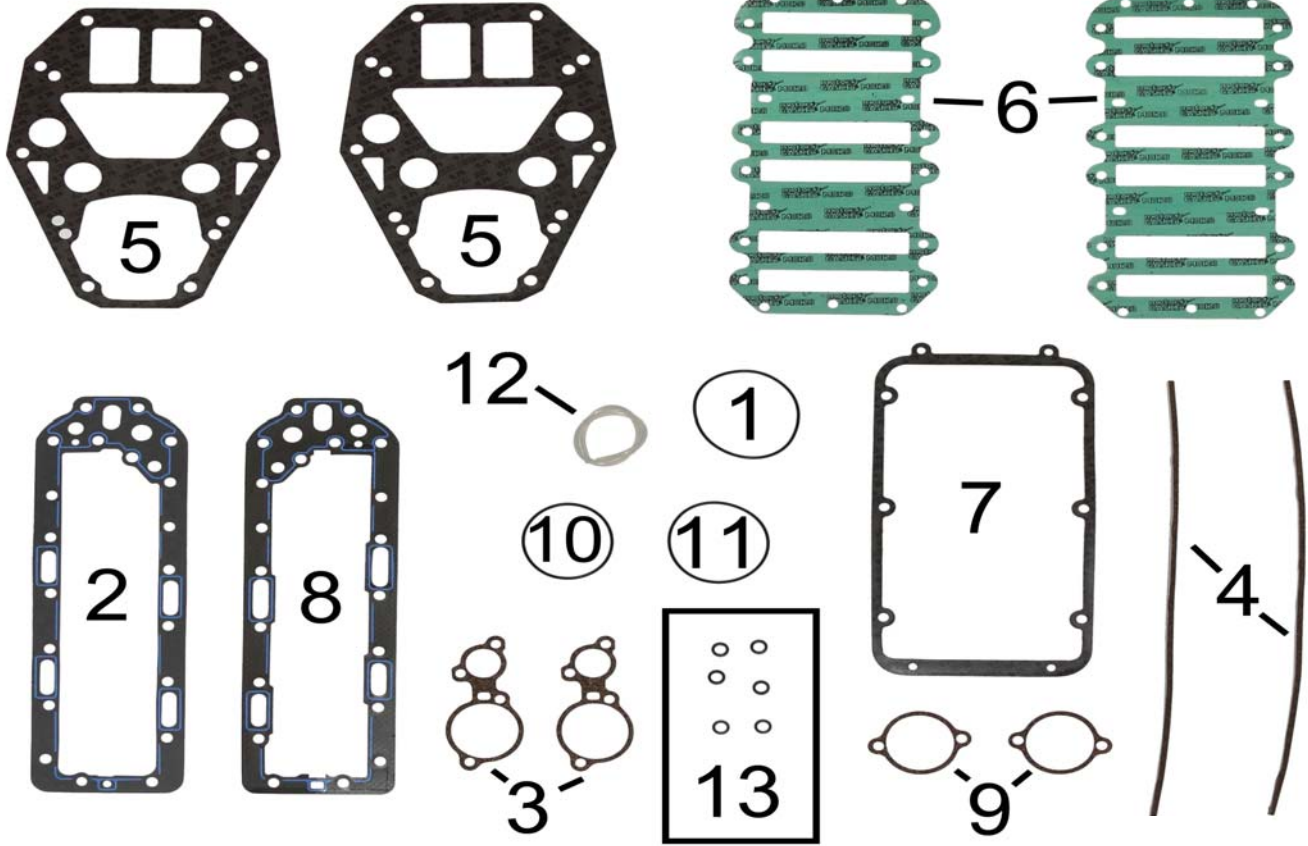

844R1
Gasket, Cylinder Head Race
X-ref # 27-814658 1
Retail: \$31.61 D19L71R



9772
O Ring, Cylinder Bore Seal
X-ref # 859772 1
Retail: \$6.07 D3L64R

2688 Gasket Kit		Retail: \$158.05	D83L19R		
Ref #	Item #	Description	Qty.	OE #	Retail
1	1079	O Ring, Upper Cap & Lower Unit	1	25-54030	\$3.02 D1L74R
2	2706	Gasket, Exhaust Divider	1	27-847525004	\$28.42 D18L84R
3	657	Gasket, Relief Valve	2	27-78690	\$1.46 D1L04R
4	686	Gasket, Crankcase Cork Strip	2	27-11338	\$1.53 D1L00R
5	2693a	Gasket, Powerhead Base AFM	2	27-823142	\$21.93 D14L04R
6	12775	Gasket, Reed Block	2	27-12775 4	\$18.36 D11L96R
7	99316	Gasket, Intake	1	27-99316 3	\$20.92 D12L81R
8	2701	Gasket, Exhaust Divider	1	27-847525 1	\$24.43 D16L12R
9	8890	Gasket, Relief Valve	2	27-88907	\$1.70 D1L04R
10	425	O Ring, Lower End Cap	1	25-62700	\$1.49 DL91R
11	428	O Ring, Upper End Cap	1	25-54029	\$1.29 DL79R
12	942	Sealer Hose, Exhaust Plate	1	26-814754	\$4.84 D2L97R
Does not include Head Gaskets					



2706-1
Gasket Exhaust Div Plate Metal
Mercury 280 2.5L EFI Race
round hole at bottom
Cross Ref #:
27-847525 2, 847525004, 8475251,
8475252
\$28.51 D17L22R



2701-1
Gasket, Exhaust Divider AFM20
Mercury 2.5L Pro Max
2.5L Hi Perf 260
Cross Ref #:
27-847525 1, 847525, 847525004,
8475251
\$28.74 D19L06R

Part # 10-3385 (250hp Sportjet DFI 3.0L V6 OE407100 & Up) OE # 889439A01

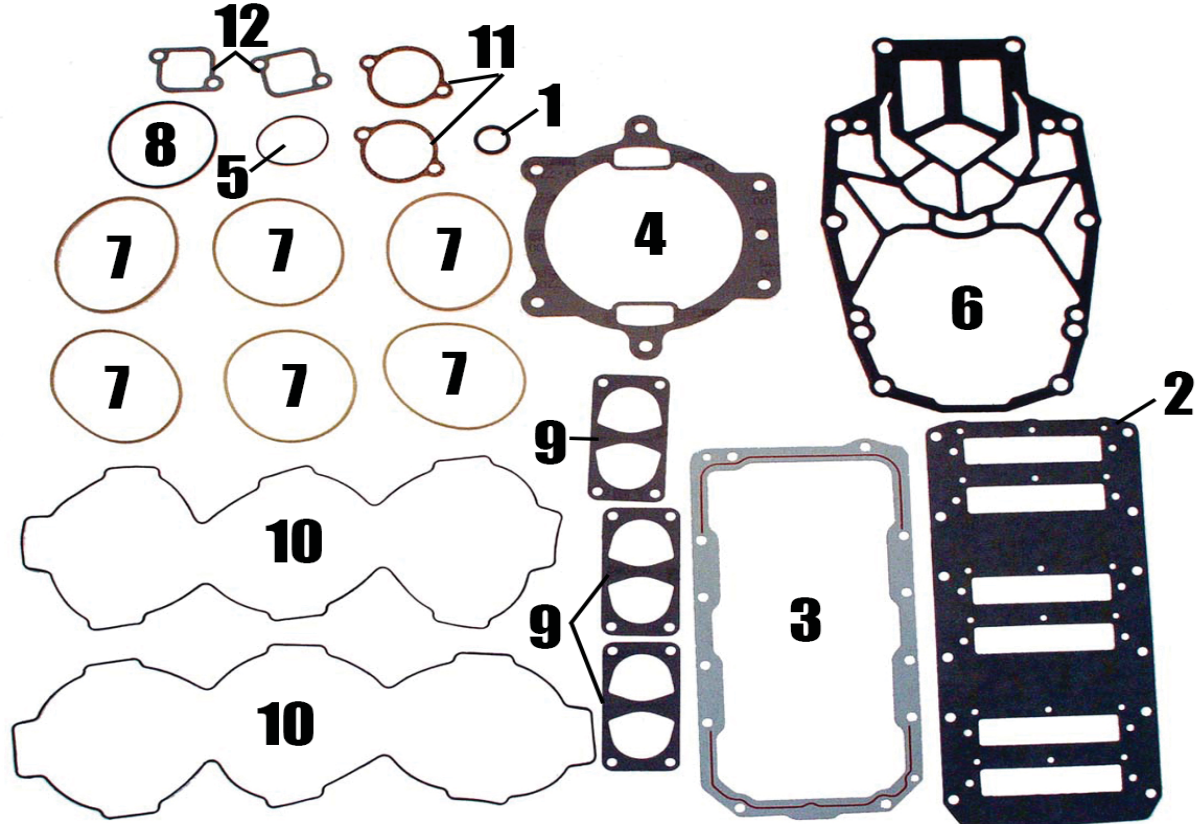

10-3385 Gasket Kit Retail: \$132.55 D72L79R

Ref #	Item #	Description	Qty.	OE #	Retail	-
1	2408	Oil Seal, Lower Crankshaft	1	25-35126	\$1.01	DL71R
2	2707	Gasket, Intake / Reed	1	27-804680	\$16.17	D9L35R
3	2708	Gasket, Air Horn Plenum	1	27-804679 3	\$25.02	D17L86R
4	2720	Gasket, Expansion Chamber	1	27-880738	\$16.83	D8L58R
5	425	O Ring, Lower End Cap	1	25-62700	\$1.49	DL91R
6	27-832	Gasket, Powerhead Base	1	27-832933 5	\$26.51	D17L17R
7	4391	O Ring, Cylinder Bore Seal	6	884391	\$7.45	D5L04R
8	7414	O Ring, Upper Cap	1	25-64067	\$1.30	DL74R
9	8292	Gasket, Carb Mounting	3	27-828292	\$1.10	DL73R
10	8574	O Ring, Head Water Jacket	2	25-818574	\$13.26	D7L80R
11	8890	Gasket, Relief Valve	2	27-88907	\$1.70	D1L04R
12	9769	Gasket, Thermostat	2	27-850318 1	\$1.31	DL93R

Chrysler
Force

Honda

Johnson
Evinrude

Mercury

Suzuki

Tohatsu

Yamaha

Mercury

Gaskets, Kits, & Seals



Part # 4312 (225/250/300hp V6 3.0L *See Gasket Chart for S/n*) OE # 814195A93

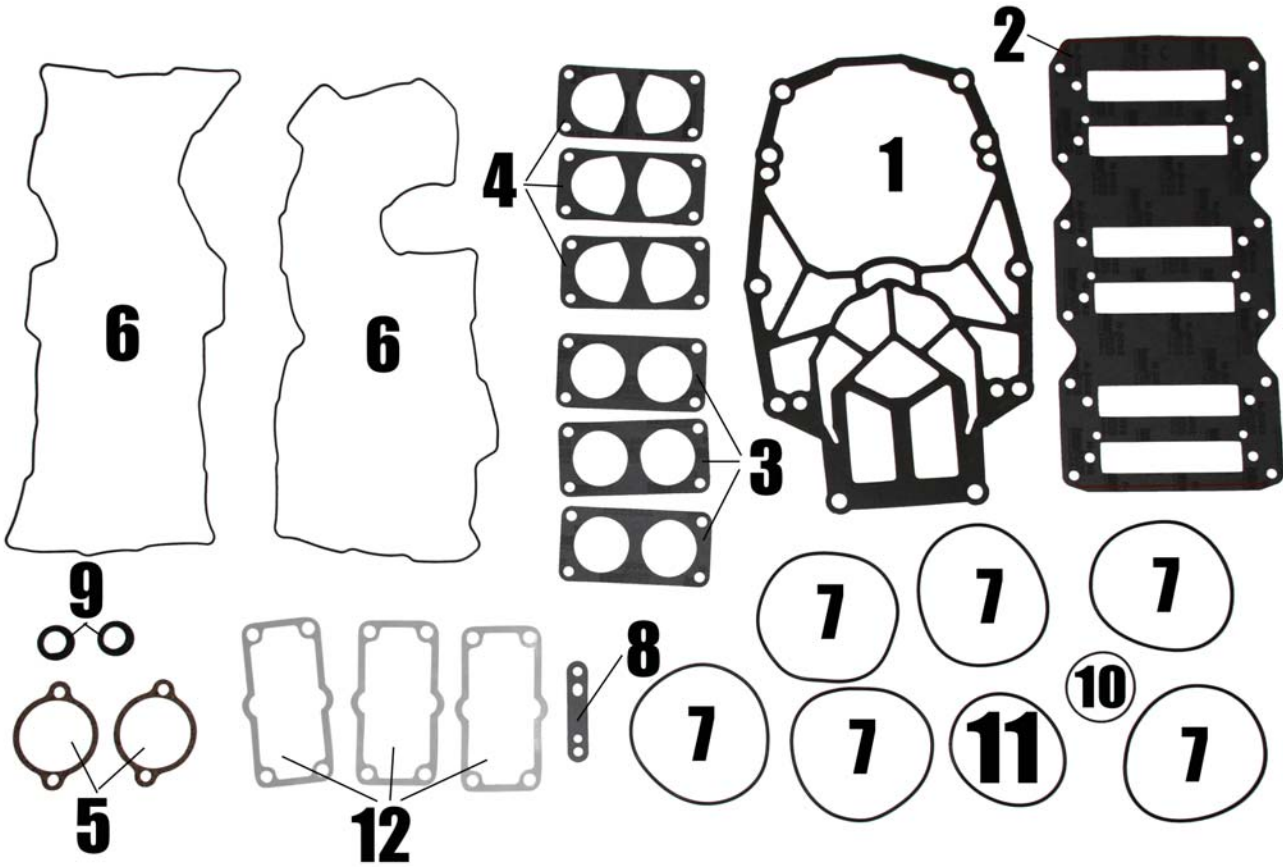

4312 Gasket Kit Retail: \$102.01 D61L20R						
Ref #	Item #	Description	Qty.	OE #	Retail	-
1	27-832	Gasket, Powerhead Base	1	27-832933 5	\$26.51	D17L17R
2	8195	Gasket, Intake	1	27-814195 1	\$5.59	D3L42R
3	610a	Gasket, Carb Mounting	3	27-67751	\$0.92	DL65R
4	8292	Gasket, Carb Mounting	3	27-828292	\$1.10	DL73R
5	8890	Gasket, Relief Valve	2	27-88907	\$1.70	D1L04R
6	8574	O Ring, Head Water Jacket	2	25-818574	\$13.26	D7L80R
7	8573	O Ring, Cylinder Bore Seal	6	25-818573	\$7.37	D4L51R
8	1487	Gasket, Fuel Pump	1	27-98769 1	\$1.52	DL93R
9	424	Seal, Thermostat	2	27-62386	\$1.31	DL77R
10	7414	O Ring, Upper Cap	1	25-64067	\$1.30	DL74R
11	425	O Ring, Lower End Cap	1	25-62700	\$1.49	DL91R
12	2581	Gasket, Intake Adapter Plate	3	27-825815	\$4.67	D3L32R

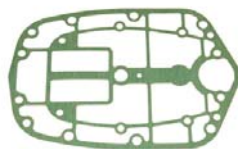

27-830
 Gasket, Lower Exhaust Plate
 Mercury 200-250 EFI DFI
 1995-1997
Cross Ref #:
 27-823988, 823988
\$25.17 D20L89R

Part # 4312-1 (200hp 3.0L DFI Opti OG3866496-OG589999) OE # 814195A97

Chrysler
Force

Honda

Johnson
Evinrude

Mercury

Suzuki

Tohatsu

Yamaha

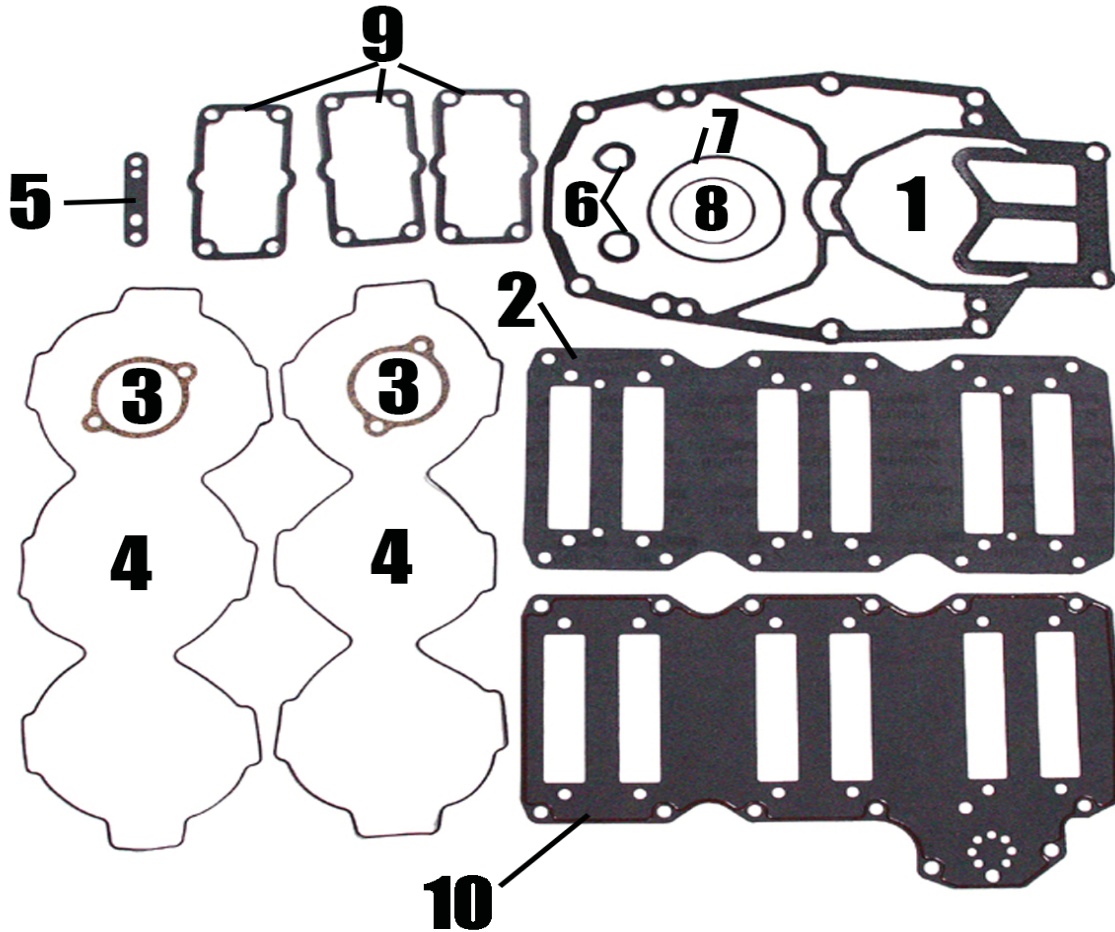

4312-1 Gasket Kit Retail: \$152.95 D83L19R						
Ref #	Item #	Description	Qty.	OE #	Retail	-
1	27-832	Gasket, Powerhead Base	1	27-832933 5	\$26.51	D17L17R
2	8195	Gasket, Intake	1	27-814195 1	\$5.59	D3L42R
3	8890	Gasket, Relief Valve	2	27-88907	\$1.70	D1L04R
4	8574	O Ring, Head Water Jacket	2	25-818574	\$13.26	D7L80R
5	1487	Gasket, Fuel Pump	1	27-98769 1	\$1.52	DL93R
6	424	Seal, Thermostat	2	27-62386	\$1.31	DL77R
7	7414	O Ring, Upper Cap	1	25-64067	\$1.30	DL74R
8	425	O Ring, Lower End Cap	1	25-62700	\$1.49	DL91R
9	2581	Gasket, Intake Adapter Plate	3	27-825815	\$4.67	D3L32R
10	8348	Gasket, Intake	1	27-834828	\$29.14	D22L28R
Does not include Head O rings						

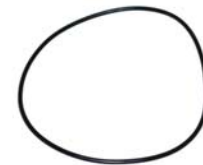

8573
O Ring, Cylinder Bore Seal
X-ref # 25-818573
Retail: \$7.37 D4L51R

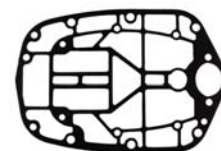

27-831
Gasket, Lower Exhaust Plate
X-ref # 27-832934006
Retail: \$30.80 D22L05R

Part # 4312-2 (200/225hp 2.0L DFI Opti OG590000-OG960499) OE # 832934A98

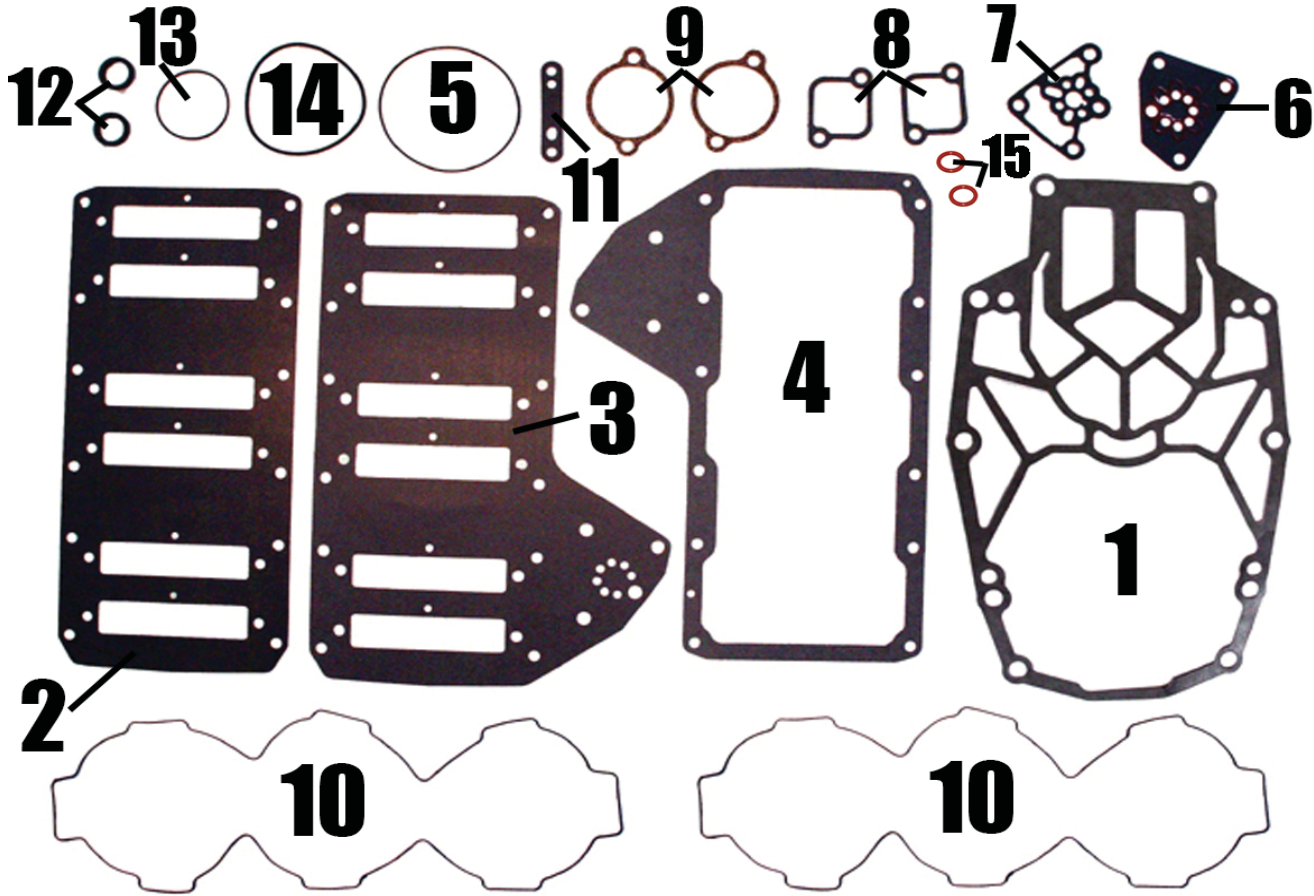

4312-2 Gasket Kit Retail: \$13.55 D67L58R						
Ref #	Item #	Description	Qty.	OE #	Retail	-
1	27-832	Gasket, Powerhead Base	1	27-832933 5	\$26.51	D17L17R
2	8583	Gasket, Reed	1	27-850283	\$15.13	D9L26R
3	8582	Gasket, Reed	1	27-850282	\$18.36	D10L92R
4	8592	Gasket, Downdraft	1	27-850892	\$18.36	D9L36R
5	5426	O Ring, Throttle Body	1	25-855426	\$12.96	D9L25R
6	6542	Gasket, Oil Pump	1	27-856542	\$8.15	D3L97R
7	6542-1	Gasket, Oil Pump	1	27-856542 1	\$4.07	D2L84R
8	9769	Gasket, Thermostat	2	27-850318 1	\$1.31	DL93R
9	8890	Gasket, Relief Valve	2	27-88907	\$1.70	D1L04R
10	8574	O Ring, Head Water Jacket	2	25-818574	\$13.26	D7L80R
11	1487	Gasket, Fuel Pump	1	27-98769 1	\$1.52	DL93R
12	424	Seal, Thermostat	2	27-62386	\$1.31	DL77R
13	7414	O Ring, Upper Cap	1	25-64067	\$1.30	DL74R
14	425	O Ring, Lower End Cap	1	25-62700	\$1.49	DL91R
15	2562	O Ring, Temp Sender	2	25-62702 1	\$0.76	DL36R
Does not include Head O rings						



8573
O Ring, Cylinder Bore Seal
X-ref # 25-818573
Retail: \$7.37 D4L51R

Chrysler Force
Honda
Johnson Evinrude
Mercury
Suzuki
Tohatsu
Yamaha

Part # 4312-3 (200/225/250/300hp 3.0L *See Gasket Chart for S/n*) OE # 832934A00

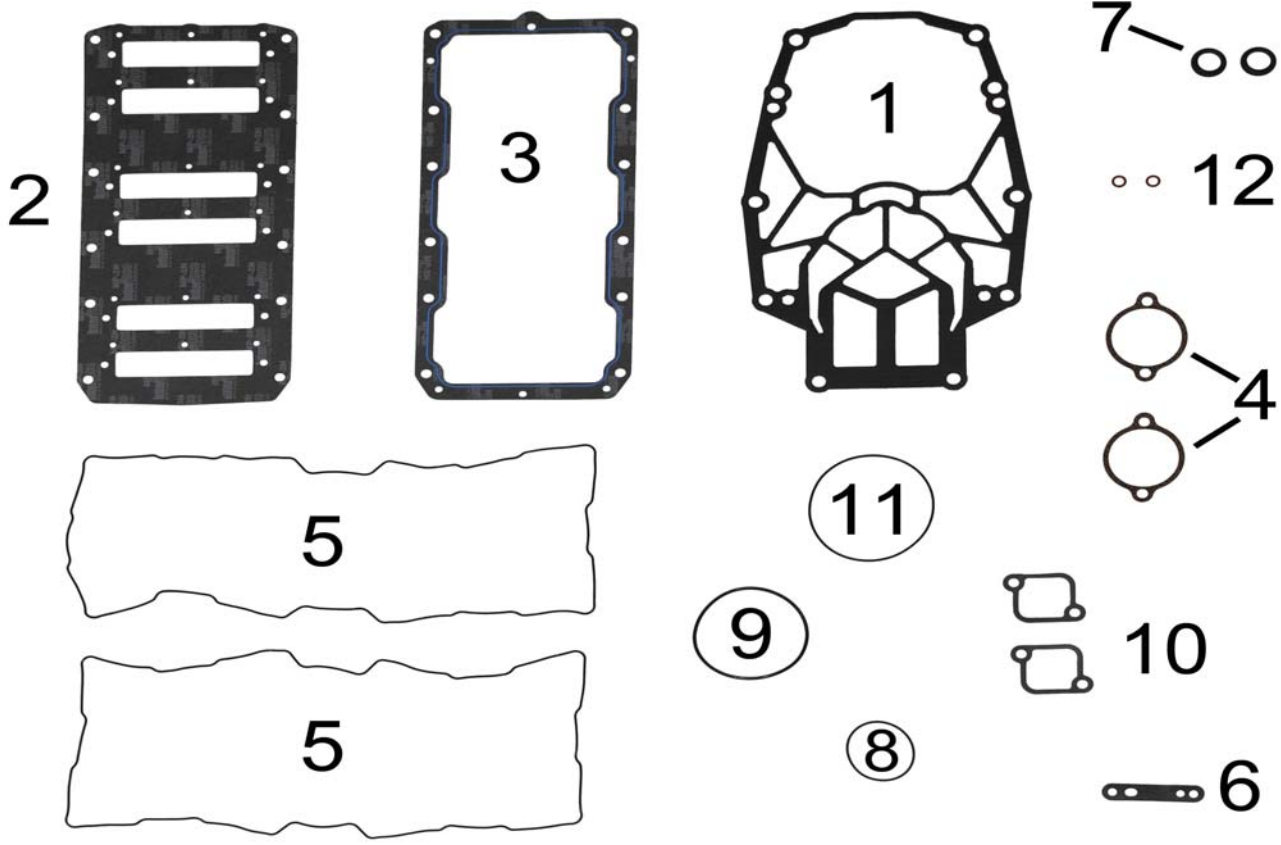

4312-3 Gasket Kit Retail: \$101.03 D58L22R						
Ref #	Item #	Description	Qty.	OE #	Retail	-
1	27-832	Gasket, Powerhead Base	1	27-832933 5	\$26.51	D17L17R
2	2707	Gasket, Intake / Reed	1	27-804680	\$16.17	D9L35R
3	2708	Gasket, Air Horn Plenum	1	27-804679 3	\$25.02	D17L86R
4	8890	Gasket, Relief Valve	2	27-88907	\$1.70	D1L04R
5	8574	O Ring, Head Water Jacket	2	25-818574	\$13.26	D7L80R
6	1487	Gasket, Fuel Pump	1	27-98769 1	\$1.52	DL93R
7	424	Seal, Thermostat	2	27-62386	\$1.31	DL77R
8	7414	O Ring, Upper Cap	1	25-64067	\$1.30	DL74R
9	425	O Ring, Lower End Cap	1	25-62700	\$1.49	DL91R
10	9769	Gasket, Thermostat	2	27-850318 1	\$1.31	DL93R
11	5426	O Ring, Throttle Body	1	25-855426	\$12.96	D9L25R
12	2562	O Ring, Temp Sender	2	25-62702 1	\$0.76	DL36R
Does not include Head O rings						

8573
O Ring, Cylinder Bore Seal
Mercury 200-300 EFI DFI 3.0L
X-ref # 25-818573
Retail: \$7.37 D4L51R

4391
O Ring, Cylinder Bore Seal
Mercury 200-300 EFI DFI 3.0L
X-ref # 884391
Retail: \$7.45 D5L04R

Part # 4312-4 (200/225/250/300hp V6 3.0L *See Gasket Chart for S/n*) OE # 841220A03

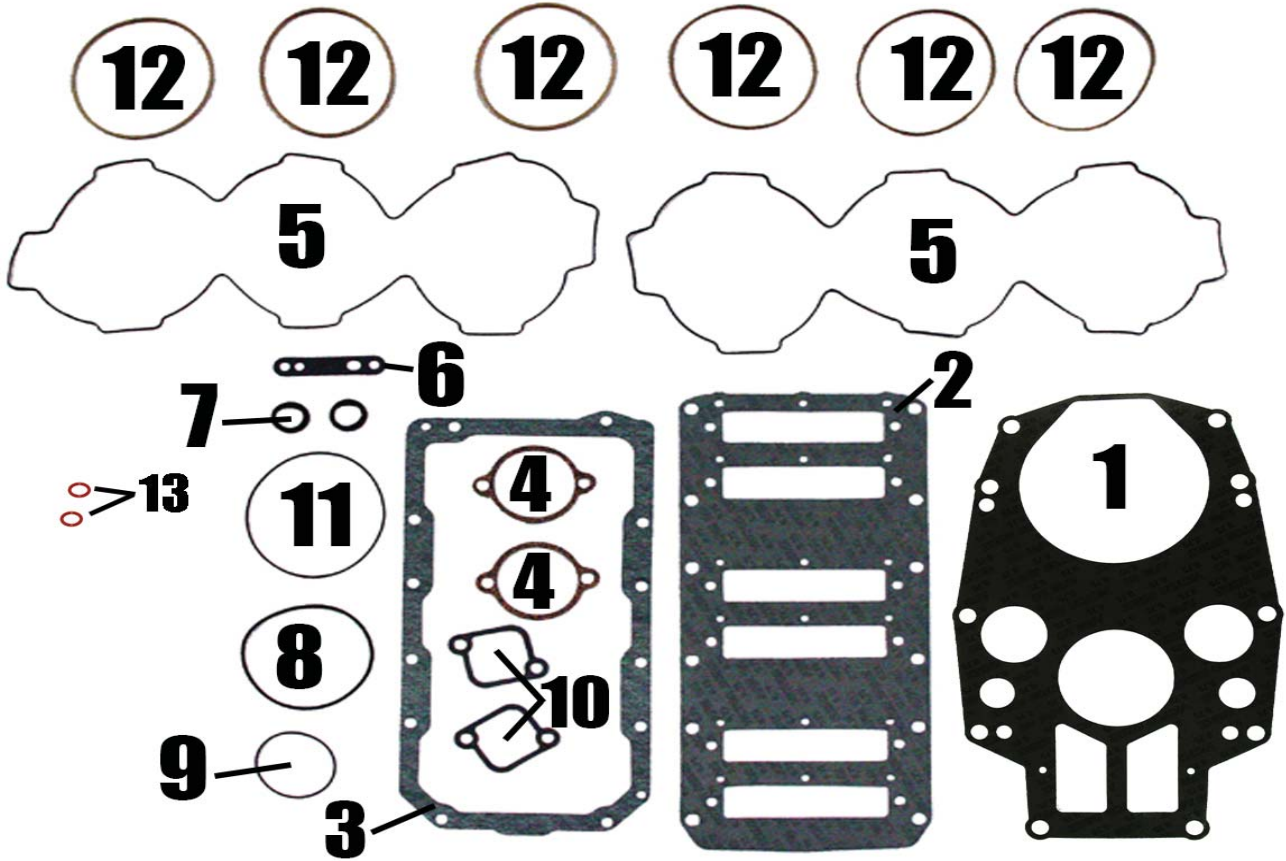

4312-4 Gasket Kit Retail:\$144.51 D86L70R

Ref #	Item #	Description	Qty.	OE #	Retail	-
1	27-833	Gasket, Powerhead Base	1	832933006	\$54.66	D33L45R
2	2707afm	Gasket, Reed	1	27-841220	\$79.00	D40L29R
3	2708	Gasket, Air Horn Plenum	1	27-804679 3	\$25.02	D17L86R
4	8890	Gasket, Relief Valve	2	27-88907	\$1.70	D1L04R
5	8574	O Ring, Head Water Jacket	2	25-818574	\$13.26	D7L80R
6	1487	Gasket, Fuel Pump	1	27-98769 1	\$1.52	DL93R
7	424	Seal, Thermostat	2	27-62386	\$1.31	DL77R
8	7414	O Ring, Upper Cap	1	25-64067	\$1.30	DL74R
9	425	O Ring, Lower End Cap	1	25-62700	\$1.49	DL91R
10	9769	Gasket, Thermostat	2	27-850318 1	\$1.31	DL93R
11	5426	O Ring, Throttle Body	1	25-855426	\$12.96	D9L25R
12	4391	O Ring, Cylinder Bore Seal	6	884391	\$7.45	D5L04R
13	2562	O Ring, Temp Sender	2	25-62702 1	\$0.76	DL36R

Chrysler
Force

Honda

Johnson
Evinrude

Mercury

Suzuki

Tohatsu

Yamaha

Part # 8043 (75-115hp 4 Stroke Doesn't include Stem Seals) OE # 858732T02

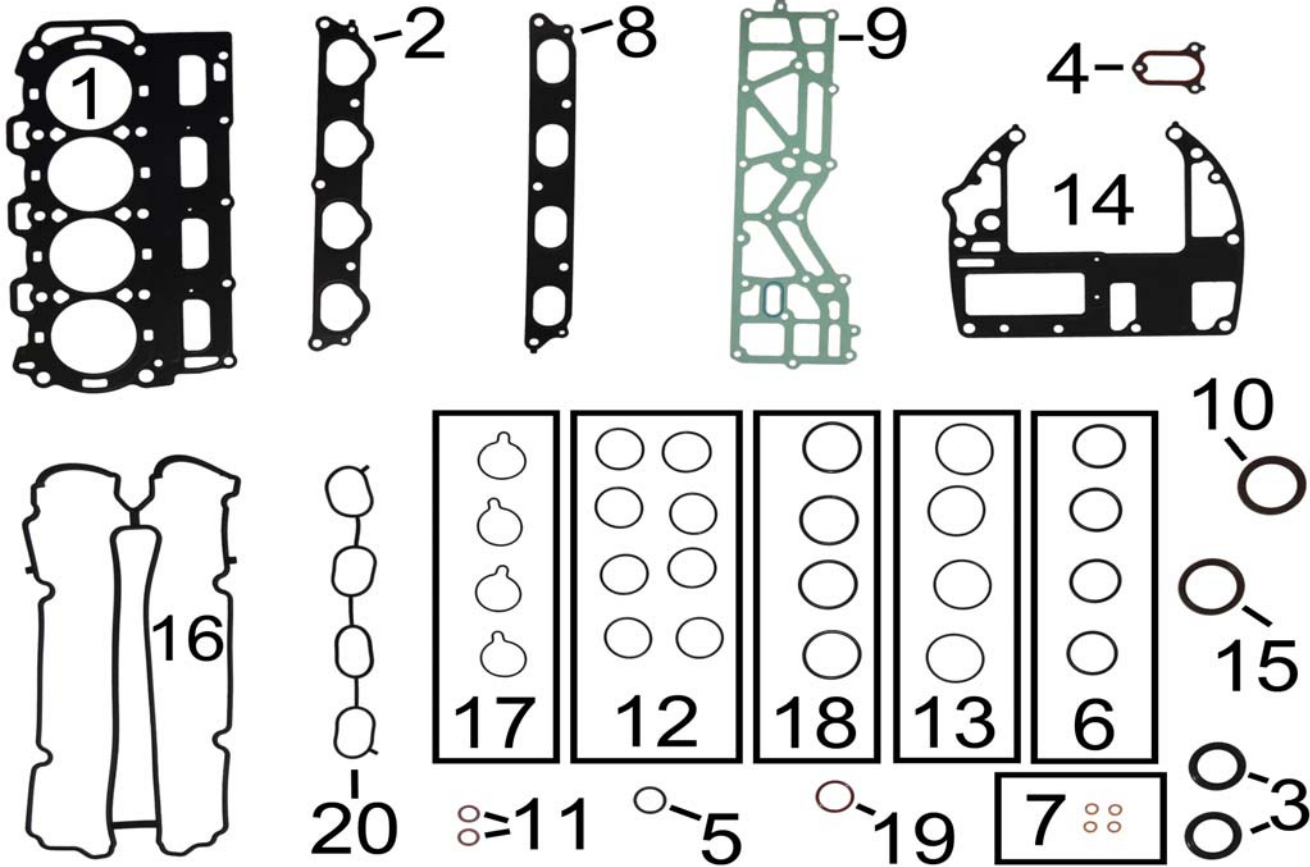

8043 Gasket Kit Retail: \$281.96 D172L39R						
Ref #	Item #	Description	Qty.	OE #	Retail	-
1	8041	Gasket, Cylinder Head	1	27-804115 1	\$139.99	D102L25R
2	1433	Gasket, Intake	1	27-881433	\$11.46	D9L35R
3	4144	Oil Seal, Cam Shaft	2	26-804144	\$10.05	D6L15R
4	8040	Gasket, Pressure Control Cover	1	27-804084	\$2.55	D1L68R
5	59578	O Ring, Oil Plug	1	25-825492	\$2.25	D1L38R
6	81433	O Ring, Outer	4	25-881437	\$1.28	DL78R
7	8143	Washer, Copper	4	12-831246	\$1.25	DL88R
8	4161	Gasket, Intake	1	27-804161	\$13.43	D9L59R
9	4076	Gasket, Exhaust	1	27-804076	\$10.98	D6L80R
10	4099	Oil Seal, Upper Crankshaft	1	26-804099 2	\$22.10	D17L79R
11	8199	Washer, Fiber	2	27-81990M	\$0.84	DL51R
12	21040	O Ring, Intake	8	25-84054M	\$2.33	D1L32R
13	81513	O Ring, Inner	4	25-881513	\$1.97	D1L22R
14	8732	Gasket, Powerhead Base	1	27-858732 1	\$51.47	D32L82R
15	4100	Oil Seal, Lower Crankshaft	1	26-804100 2	\$16.67	D10L04R
16	4123	Gasket, Valve Cover Seal	1	27-804123	\$26.20	D16L01R
17	4156	O Ring, Intake	4	26-804156	\$5.95	D3L64R
18	4166	O Ring, Intake	4	25-804166	\$0.66	DL41R
19	4255	O Ring, Fuel Pump	1	25-804255	\$12.91	D9L22R

Chrysler Force
Honda
Johnson Evinrude
Mercury
Suzuki
Tohatsu
Yamaha



Chrysler
Force



67111

Gasket, Cylinder Head
Mercury 75-115 4 Stroke

Cross Ref #:
67F-11181-02-00, 18-99094, 67F-11181-00-00, 67F-11181-01-00, 67F-11181-02-00, 67F-11181-03-00, 804115, 8041151

\$78.73 D43L37R

Honda



67136

Gasket, Intake
Mercury 75-90hp 4 Stroke

Cross Ref #:
67F-13645-00-00, 67F-13645-00-00, 804161

\$6.74 D5L10R

Johnson
Evinrude



K0A-A3721

Valve Seal Intake OEM
Yamaha F75-F115 4-Strk 99-Up
Mercury 75-115hp 4-Strk

Cross Ref #:
K0A-A3721-00-00, K0A-A3721-00-00

\$5.40 D4L35R



K0A-A3722

Valve Seal Exhaust OEM
Yamaha F75-F115 4-Strk 99-Up
Mercury 75-115hp 4-Strk

Cross Ref #:
K0A-A3722-00-00, K0A-A3722-00-00

\$4.70 D3L77R

Mercury

Suzuki

Tohatsu

Yamaha

Part # 8878-4 (225hp 4 Stroke EFI *Comes with Crank / Cam Seals*) OE # 887810A04

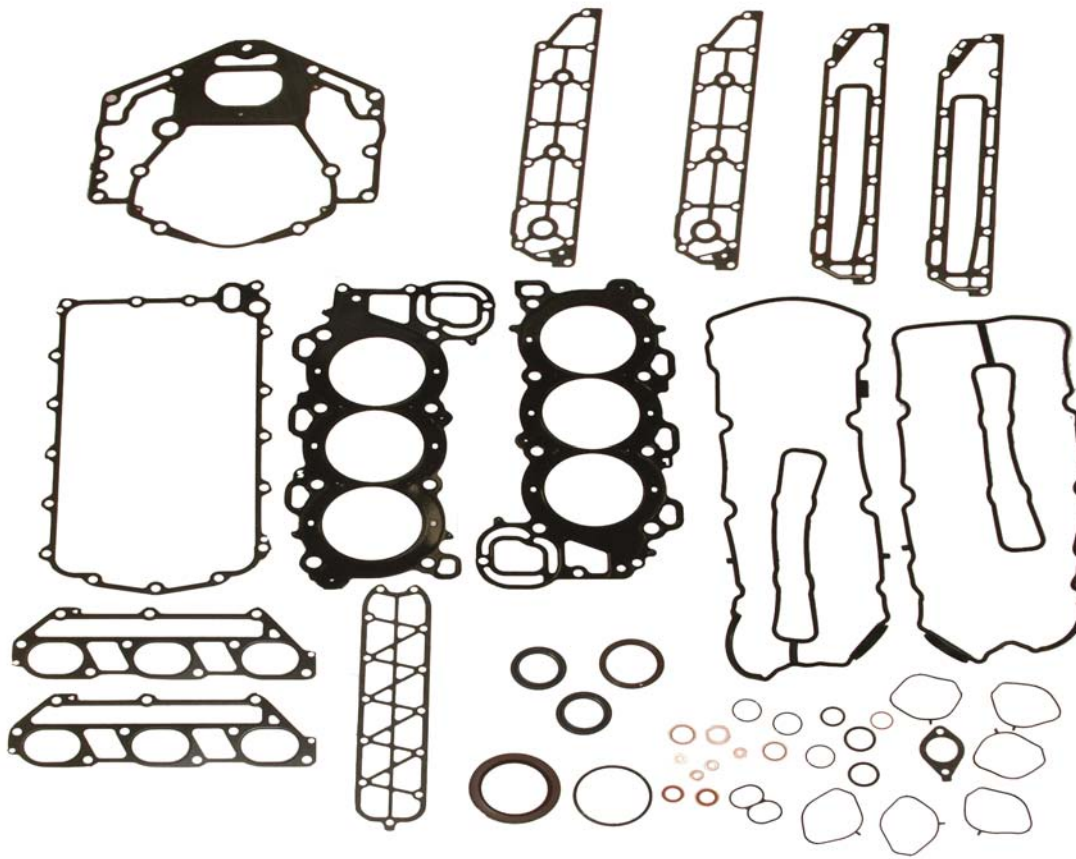

Chrysler
Force

Honda

Johnson
Evinrude

Mercury

Suzuki

Tohatsu

Yamaha

8878-4 Gasket Kit Retail: \$429.95 D356L98R			
Item #	Description	Qty.	OE #
7848	Gasket, Cylinder Head Stbd	1	27-887848
7849	Gasket, Cylinder Head Port	1	27-887848 1
7855	Gasket, Head Cover Port	1	27-887855
7853	Gasket, Head Cover Stbd	1	27-887853
1001	Gasket, Powerhead Base	1	27-887810011
8677	Seal, Oil Pump	1	26-886771
7818	Gasket, Oil Connector	1	27-887818
8209	Gasket, Throttle Body	6	27-888209
7893	Gasket, Throttle Body to Block	2	27-887893
7822	Gasket, Oil Plug	1	27-887822
7825	Gasket	1	27-887825
7861	Gasket, Inner Exhaust	2	27-887861001

8878-4 Gasket Kit Retail: \$429.95 D356L98R			
Item #	Description	Qty.	OE #
7862	Gasket, Outer Exhaust	2	27-887862001
8780	Gasket, Cylinder Block Cover	1	27-887805
8143	Washer, Copper	4	90430-08143
4115	Washer, Gasket	2	90430-14115
4144	Oil Seal, Cam Shaft	2	26-804144
7830	Oil Seal, Upper Crankshaft	1	26-887830
8581	O Ring	2	25-858581
4093	O Ring, Dipstick Tube	1	25-804093
7812	O Ring, Pump Cover	3	25-887812
7814	Plug, Cylinder Block	1	25-887814
59578	O Ring, Oil Plug	1	
8677-4	Seal, Oil Pump Cylinder	1	26-888677 4

Chrysler
Force

Honda

Johnson
Evinrude

Mercury

Suzuki

Tohatsu

Yamaha

Mercury

Gaskets, Kits, & Seals



Part # 880552 (200-300hp Verado) OE # 880552A06, A07

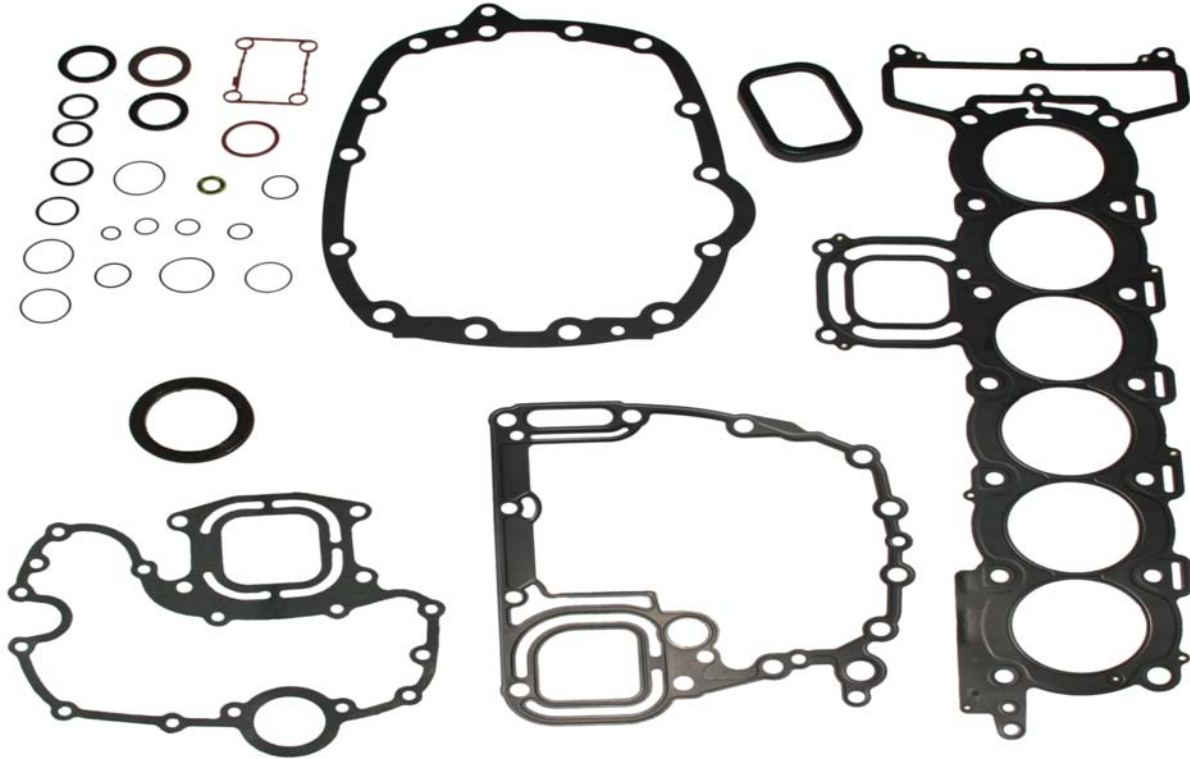

880552 Gasket Kit Retail: \$316.42 D262L63R					
Ref #	Item #	Description	Qty.	OE #	Retail
		Oil Sump Gasket	1	27-889618001	
		Seal, Exhaust Tube	1	26-88069	
1	24564	Head Gasket	1	27-895374006	\$142.17 D118L00R
	880624003	Gasket, Block to Adapter	1	880624003	\$42.50 D35L28R
		Gasket	1	889617001	
		Powerhead Seal & O ring Kit			
Sold as Kit Only					



24564
Gasket, Cylinder Head OEM
Verado 250-300hp

Cross Ref #:
8M0033476, 8M0024564, 8M0033476,
880552007, 895374, 895374002, 895374006
\$142.17 D118L00R



**Picture
Coming Soon**

24564P
Gasket, Cylinder Head
Verado 250-300hp

Cross Ref #:
8M0033476, ..., 8M0024564, 880552007,
895374, 895374002, 895374006
\$122.20 D86L55R

Chrysler
Force

Honda

Johnson
Evinrude

Mercury

Suzuki

Tohatsu

Yamaha

18-2810

Gasket, Cylinder Cover
Mercury 30-40hp 4cyl



Cross Ref #:

437772, 30260, 30260, 43777
437771, 47772, 96483

\$16.79 D8L36R

2402

Gasket, Cylinder Cover
Mercury 100-125hp 4cyl



Cross Ref #:

27-44328 4, 443281, 443282,
443283, 443284

\$12.94 D9L24R

63779

Dowell Pin, Cyl Head
Mercury 115-300hp L6 2.5L 3.0L
SportJet 175-250hp



Cross Ref #:

17-63779, 16483, 63779

\$4.50 D3L74R

817574

O Ring, Cylinder Head OE
Mercury 2.5L Race

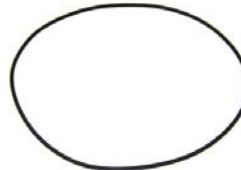

Cross Ref #:

817574, 817574

\$8.86 D7L08R

8453

O Ring, Cylinder Bore Seal
Mercury 200-300 EFI DFI 3.0L
SN OT598999 & Below



Cross Ref #:

25-878453, 878453

\$6.29 D3L85R

9772-1

O Ring, Cylinder Bore Seal
Mercury Race 2.5L V6
Not a replacement for 9772!!



Cross Ref #:

25-817574, 817574

\$4.03 D2L05R

9772P

O Ring, Cylinder Head OEM
Mercury 135-200XS EFI DFI 2.5L
SportJet 175-240 2000 & Up



Cross Ref #:

859772 1, 8584531, 859772
8597721

\$14.30 D11L87R

834777

Gasket, Cylinder Head
Mercury 30-40hp 4 Stroke
Yamaha F30-F40 2000-08



Cross Ref #:

8M0118180, 67C-11181-00-00, 67C-
11181-01-00, 8M0118180, 834777

\$45.58 D37L83R

67111

Gasket, Cylinder Head
Yamaha 75-115 4 Stroke 4cyl
Mercury 75-115 4 Stroke



Cross Ref #:

67F-11181-02-00, 18-99094, 67F-11181-00-
00, 67F-11181-01-00, 67F-11181-02-00, 67F-
11181-03-00, 804115, 8041151

\$78.73 D43L37R

18-3861

Gasket, Cylinder Head
Mercury 135-150hp w/Dowel
Pins



Cross Ref #:

\$53.09 D26L28R

7848

Gasket, Cylinder Head Stbd
Mercury 225 EFI 4 Stroke



Cross Ref #:

27-887848, 69J-11181-01-00, 69J-11181-02-
00, 69J-11181-03-00, 887848, 887848002

\$107.71 D61L34R

7848-1

Gasket, Cylinder Head Stbd
Mercury 225 EFI 4 Stroke OEM



Cross Ref #:

887848002, 887848, 887848,
887848002

\$117.00 D94L22R



Chrysler
Force

Honda

Johnson
Evinrude

Mercury

Suzuki

Tohatsu

Yamaha

7849

Gasket, Cylinder Head Port
Mercury 225 EFI 4 Stroke



Cross Ref #:
27-887848 1, 69J-11182-01-00, 69J-11182-02-00, 69J-11182-03-00, 887848003, 8878481

\$108.78 D61L95R

7849-1

Gasket, Cylinder Head Port
Mercury 225 EFI 4 Stroke OEM



Cross Ref #:
69J-11182-03-00, 69J-11182-01-00, 69J-11182-02-00, 69J-11182-03-00, 887848003, 8878481

\$134.50 D108L12R

7853

Gasket, Head Cover Stbd
Mercury 225 EFI 4 Stroke
Yamaha F200-F225 2002-10



Cross Ref #:
27-887853, 69J-11193-00-00, 69J-11193-01-00, 887853

\$39.75 D32L01R

7855

Gasket, Head Cover Port
Mercury 225 EFI 4 Stroke
Yamaha F200-F225 2002-2010



Cross Ref #:
27-887855, 69J-11194-00-00, 887855

\$49.30 D39L67R

7081

Gasket, Cylinder Head
Mercury 40,50,60hp 4 Stroke



Cross Ref #:
857081, 8M0045278, 8M0118179, 857081

\$44.43 D26L78R

857081

Gasket, Cylinder Head
Mercury 40-50hp 4 Stroke



Cross Ref #:
8M0045278, 8M0118179, 857081, 8M0045278,

\$98.00 D81L34R

8923

Gasket, Powerhead Base
Mercury 30-60hp 4 Stroke



Cross Ref #:
892319001, 825231, 859352, 892319001

\$53.55 D35L62R

8932

Gasket, Adapter Plate
Mercury 25-60 4 Stroke



Cross Ref #:
892320001, 8252511, 8252512, 8252513, 8252514, 8252516, 8252517, 892320001

\$73.26 D40L71R

7083

O Ring, Cylinder Head Cover
Mercury 40/50/60 EFI 4cyl 4 St



Cross Ref #:
25-8M0011870, 8M0011870, 857083

\$31.58 D26L21R

9866

Gasket, Intake (4 Pack)
Mercury 30-60 EFI 4 Strokes



Cross Ref #:
27-879866, 879866

\$55.17 D45L79R

817519A1

Check Valve Drain, Exh Plate
Mercury 40-300hp



Cross Ref #:
, 812821A1, 817519A1

\$14.60 D12L12R



**NOT ACTUAL
PRODUCT**

809430P95
Powerhead Assembly
Mercury 225 Promax

X-ref # 809430T95,
Retail: \$7,999.99 D5,683L90R



W25K
Wizard Piston Kit Pro Stock
Mercury V6 260, 280hp

X-ref #,
Retail: \$1,923.76 D1,373L87R



W25P
Wizard Piston Std. Port
Mercury V6
Pro Stock

X-ref #,
Retail: \$324.97 D234L82R



W25K1
Wizard Piston Kit, Single Ring
Mercury V6
Lightened Pins Included

X-ref #,
Retail: \$1,923.75 D1,373L87R

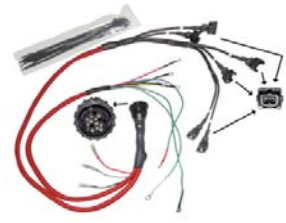

98866P
Wire Harness Assembly
Mercury Racing EFI
Injector Harness

X-ref # 98866A27,
Retail: \$499.99 D359L00R



W25S
Wizard Piston .030 Stbd
Mercury V6
Pro Stock

X-ref #,
Retail: \$324.97 D234L82R



W24PS
Wizard Piston Kit Port Std
Mercury 2.4L
Rings NOT Included

X-ref #,
Retail: \$270.32 D190L90R



W24P3
Wizard Piston Kit PORT .030
Mercury 2.4L V6
Rings NOT Included

X-ref #,
Retail: \$270.32 D190L90R



W24SS
Wizard Piston Kit Stbd Std
Mercury 2.4L
Rings NOT Included

X-ref #,
Retail: \$270.32 D190L90R

Mercury

High Performance / Racing



Chrysler
Force

Honda

Johnson
Evinrude

Mercury

Suzuki

Tohatsu

Yamaha



W24S3

**Wizard Piston Kit STAR .030
Mercury 2.4L V6
Rings NOT Included
X-ref #,
Retail: \$270.32 D190L90R**



0100K

**Wizard Wrist Pin Kit Std
Mercury 2.5L
X-ref #,
Retail: \$259.97 D206L87R**



0099K

**Wizard Wrist Pin Kit, Set of 6
Mercury Lightened Pro Stock
Pro Stock
X-ref #,
Retail: \$259.97 D206L87R**



NOT ACTUAL PRODUCT

WC2

**Ring Set, Piston
Merc 2.5 Pro Stock 3.500 Bore
ONLY works on Steel Bore
X-ref #,
Retail: \$51.94 D43L33R**



NOT ACTUAL PRODUCT

WT2

**Ring Set, Piston Titanium
Merc 2.5 Pro Stock 3.500 Bore
Only works on Nikasil Cylinder
X-ref #,
Retail: \$68.58 D61L00R**



T2

**Ring Kit, Piston Std.
Mercury 2.5L Gold Pair
Bore 3.500 Top Pin
X-ref # 39-840663A12, 817038, 817038A1,
817038A12, 8170381, 840663A12, 848201A12
Retail: \$119.11 D97L67R**



WCR-18

**Crank Double Seal Ring Set 18
Mercury 2.0L 2.4L 2.5L**

**X-ref #,
Retail: \$249.98 D198L91R**



WCR-2

**Crank Double Seal Ring Pair
Mercury 2.0L 2.4L 2.5L**

**X-ref #,
Retail: \$28.00 D22L39R**



847522

**Connectng Rod Assy Chatfield
Mercury 280 Hi Perf Big I Beam**

**X-ref # 625-847522A9, 8M0084786,
818141A3, 818141A4, 818141A5, 818141A6,
818141A7, 847522A6, 847522A7, 847522A9
Retail: \$587.59 D487L70R**



RB2500
Rod Bolt ARP
Mercury Hi-Perf 2.5L
V6 Top Guided
X-ref # 10-848475, 848475
Retail: \$17.95 D10L74R



RB2500-1
Rod Bolt OE
Mercury Hi-Perf 2.5L
V6 Top Guided
X-ref # 10-848475, 848475
Retail: \$30.88 D25L63R



RB2600
Rod Bolt
Mercury Hi-Perf 2.0L-2.5L V6
X-ref # 10-91995, 91995
Retail: \$26.67 D22L13R



WP37WW
Washer Wrist Pin Conversion
Mercury Top Guide V6 1.5mm Ring
Fits V2400 Series Pistons
X-ref # ,
Retail: \$16.16 D9L32R



514R
Bearing, Connecting Rod
Mercury V6 Hi Performance
2.0, 2.4, 2.5L
X-ref # 17514A1, 8M0045428, 17514, 17514A1, 17514A2,
17514B2, 67526, 67526A1, 67526A2, 8M0045428,
8M0045430, 814337A1, 821146A1, 879366
Retail: \$62.58 D51L94R



208W
Bearing, Ball Upper Main
Mercury 2.5L Race Offshore V6
X-ref # 30-848280, 848280, 849819
Retail: \$50.48 D30L85R

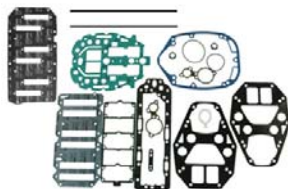

2687
Gasket Kit, Powerhead
Mercury 150/200 EFI Pro Max
No Head Gaskets
X-ref # 27-823142A98, 27-
813859A95, 27-823142A94
Retail: \$152.95 D83L11R



2688
Gasket Kit, Powerhead
Mercury 2.5L EFI
X-ref # 814658A98, 27-814658 A6
Retail: \$158.05 D83L19R



844R1
Gasket, Cylinder Head Race
Mercury 2.5L Hi Performance
1mm
X-ref # 27-814658 1, 814658,
8146581
Retail: \$31.61 D19L71R

Mercury

High Performance / Racing



Chrysler
Force

Honda

Johnson
Evinrude

Mercury

Suzuki

Tohatsu

Yamaha



844R1M

Gasket, Cylinder Head 1mm OEM
Mercury 2.5L EFI Offshore
225 EFI ProMax

X-ref # 27-8146581, 814658, 8146581 X-ref # 27-814658, 814658, 8146581
Retail: \$71.10 D59L01R



844R75

Gasket, Cylinder Head .75
Mercury 2.5L Carb / EFI

Retail: \$33.08 D21L31R



9772-1

O Ring, Cylinder Bore Seal
Mercury Race 2.5L V6

Not a replacement for 9772!!
X-ref # 25-817574, 817574
Retail: \$4.03 D2L05R

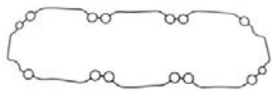

8452-1

O Ring, Cylinder Head Seal
Mercury 280 2.5L EFI Race

X-ref # 26-849616, 849616
Retail: \$40.75 D19L71R



849616

O Ring, Cylinder Head Seal
Mercury 280

X-ref # 26-849616, 8452-1
Retail: \$67.46 D55L99R

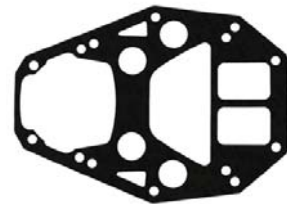

2693A

Gasket, Powerhead Base AFM
Mercury 2.5L V6 Hi Performance

X-ref # 27-823142, 18-0378, 31530, 78069,
823142, 8231421, 8231422, 9-60045
Retail: \$21.93 D14L04R



2701

Gasket, Exhaust Divider Paper
Mercury 2.5L Pro Max
2.5L Hi Perf 260

X-ref # 27-847525 1, 847525,
847525004, 8475251
Retail: \$24.43 D16L12R



2701-1

Gasket, Exhaust Divider AFM20
Mercury 2.5L Pro Max
2.5L Hi Perf 260

X-ref # 27-847525 1, 847525,
847525004, 8475251
Retail: \$28.74 D19L06R



2706

Gasket, Exhaust Divider
Mercury 280 2.5L EFI Drag

X-ref # 27-847525004, 847525,
847525004, 8475251
Retail: \$28.42 D18L84R



2706-1

Gasket Exhaust Div Plate Metal
Mercury 280 2.5L EFI Race
round hole at bottom
X-ref # 27-847525 2, 847525004,
8475251, 8475252
Retail: \$28.51 D17L22R



5552T

Divider Plate, Exhaust
Mercury 150-225 EFI Pro Max
2.5L Race OS
X-ref # 815552T1, 815552A1, 815552T1, 8155521,
847609A4, 847609T4, 8476091, 8476094
Retail: \$465.26 D386L17R

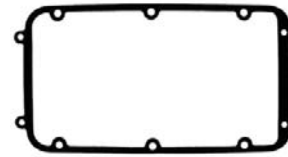

99316

Gasket, Air Plenum
Mercury 2.5L EFI Offshore
AFM22 Material
X-ref # 27-99316 3, 99316, 993161,
993162, 993163
Retail: \$20.92 D12L81R



2707AFM

Gasket, Reed Hi Perf
Mercury 200-300 DFI 3.0L
225/250/300 Pro, Sport, XS
X-ref # 27-841220, 841220
Retail: \$79.00 D40L29R



10-2702-1

Gasket Reed Block
Mercury 2.5L Hi Performance
Special AFM Material
X-ref # 27-127754,
Retail: \$32.22 D19L71R

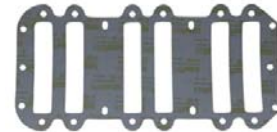

432

Gasket, Reed Block 7 Petal
Mercury 2.5L EFI Offshore
X-ref # 27-12775 4, 18-0866, 30970
Retail: \$16.10 D8L21R



12775

Gasket, Reed Block
Mercury 2.4L V200/2.5L EFI
Offshore
X-ref # 27-12775 4, 12775, 127751, 127752, 127753,
127754, 18-0866, 30970, 78298
Retail: \$18.36 D11L96R



818700

Fuel Filter, Inline Metal
Mercury 2.5 EFI Offshore
Kinsler
X-ref # 35-818700T, 818700,
818700T
Retail: \$80.78 D67L05R



98818

Fuel Injector
Mercury 2.5L EFI Offshore
X-ref # 988181, 98818, 988181
Retail: \$246.38 D204L50R



Chrysler
Force

Honda

Johnson
Evinrude

Mercury

Suzuki

Tohatsu

Yamaha



8716

Hold Down, Fuel Injector
Mercury 2.4L 2.5L EFI Offshore
Billet Aluminum
X-ref # 98716, 98716
Retail: \$37.95 D27L49R



15029

O-Ring & Seal Kit, EFI
Mercury 150-300 EFI
SportJet 240 EFI
X-ref # 15029, 15029
Retail: \$191.65 D117L31R



840805T1

Reed Block Assy
Mercury 2.5L EFI Racing
Merc 240 EFI M2 Jet
X-ref # 840805T1, 840425T1,
840805T1
Retail: \$261.08 D216L70R



9817

Plenum Spacer, Composite
Mercury 2.5L V6
High Performance
X-ref # 849817, 987092, 987093
Retail: \$184.97 D132L60R



843224

Pulley, Compressor
Mercury 110-250HP Optimax
2.5 & 3.0L DFI
X-ref # 8M0051194, 8M0051194,
8M0138680, 843224
Retail: \$201.97 D102L97R



5456-S15

Stator, 16 amp Racing
Mercury V6
X-ref # 398-5454S35, 398-5454S15
Retail: \$561.50 D360L24R



5456-S7

Stator, 9 amp Racing
Mercury V6

X-ref # ,
Retail: \$542.50 D348L06R



7778R2

Switch Box
Mercury Racing

X-ref # 332-5772A7, 332-7778A2, 5524A2,
7778A14, 7778A2, 7778A4, 7778A8
Retail: \$390.19 D250L34R



NOT ACTUAL PRODUCT

BUZHW

Spark Plug NGK BUZHW
Mercury 260-300 Drag
S3000

X-ref # 33-14103550, 14103550,
60818, 65591, 68098
Retail: \$11.02 D6L61R



9849A6
ECU, New CDI
Mercury V6

X-ref # 11350A29, 11350A26,
11350A29, 11350A46
Retail: \$2,282.11 *D1,464L14R*



BPZ8HN10
Spark Plug NGK BPZ8HN10
Mercury CDM Models

X-ref # 33-816837 2, 816837Q,
8168372, 852868139
Retail: \$11.79 *D7L07R*



BR8HS
Spark Plug NGK BR8HS
Yamaha
Mercury 280hp
X-ref # 4322,
Retail: \$3.59 *D2L15R*



BUZHW
Spark Plug NGK BUZHW
Mercury 260-300 Drag
S3000
X-ref # 33-14103550, 14103550,
60818, 65591, 68098
Retail: \$11.02 *D6L61R*



BUHW
Spark Plug NGK BUHW
Mercury 20-200hp 2cyl-2.4L
Force 40-90 Chrysler 55-140hp
X-ref # 33-97180, FFF000747, FFF000748, FL19V,
FL20V, FS321227, F321227, F321277-1, 45191, 57451,
59599, 68057, 813424, 97179, 97180, 97180Q
Retail: \$4.30 *D2L58R*



LKAR7C-9
Spark Plug, NGK LKAR7C-9
Mercury 175-450HP V8
Pro XS
X-ref # 8M0135348, LKAR7C,
LKAR7C9
Retail: \$11.11 *D6L67R*



710
Housing, Water Pump
Mercury 2.5L Race Lg Tube
X-ref # 847710T1, 847710A1,
847710T1
Retail: \$154.66 *D128L36R*



9039
Housing Billet, Thermostat
Mercury 2.0L 2.4L 2.5L V6
Polished Aluminum
X-ref # 90390A1, 68694, 90390,
90390A1
Retail: \$39.95 *D31L10R*



533
Washer, Non Thermo Restrict
Mercury 2cyl - V6
X-ref # 12-47533 1, 475331
Retail: \$2.90 *D2L41R*

Mercury

High Performance / Racing



77698

Motor Mount Upper Solid
Mercury 135-200hp 2.0L-2.5L V6
150-225 Pro Max 2.5L OS
X-ref # 77698 1,78687, 77698,
776981
Retail: \$60.85 D43L45R



816054

Motor Mount, Lower Solid
Mercury 2.4L 2.5L Offshore
150-225 Pro Max
X-ref # 816054T, 78249, 67210, 77327,
78249, 816054, 816054T1, 8160541
Retail: \$60.85 D43L45R



3772

Motor Mount, Upper Solid
Mercury 200-300 3.0L
X-ref # 8163851, 8163851
Retail: \$55.95 D39L95R



3771

Motor Mount, Lower Solid
Mercury 200-300 3.0L
X-ref # 813771 1, 8137711
Retail: \$71.11 D50L78R



847728

Bearing, Swivel Shaft Hi Perf
Mercury 150-300hp 2.5L 3.0L
X-ref # 23-847728, 847728
Retail: \$19.32 D16L04R



847729

Oil Seal, Swivel Shaft Hi Perf
Mercury 150-300hp 2.5L 3.0L
X-ref # 26-847729, 847729
Retail: \$22.10 D18L34R



847726

Bushing Swivel Pin
Mercury High Performance
2.5 & 3.0L w/ Offshore Midsect
X-ref # 847726, 847726
Call for Pricing



44104

Gear Set Fwd/Pin/Rev 1.87 RACE
Mercury 150-225X, XS, ProMax
inc rev bearing, NOT fwd brg
X-ref # 43-44104A7, 44104A7
Retail: \$1,193.78 D990L84R



42672

Clutch Dog, Big Propshaft CLE
Mercury 200 EFI 225XS Race
X-ref # 52-42672T, 42672, 42672T,
840242
Retail: \$246.42 D204L53R

Chrysler
Force

Honda

Johnson
Evinrude

Mercury

Suzuki

Tohatsu

Yamaha



848840

Carrier, Big Propshaft Bearing
Mercury 200-300 XS EFI Race
Lg. Shaft (No Bearings/ Seals)
X-ref # 848840T1, 847610A1,
848840A1, 848840T1
Retail: \$252.42 D196L95R



817071

Retaining Ring, Big Propshaft
Mercury 2.5L CLE Race
225/250 XS 3.0L TorqueMaster
X-ref # 53-817071, 817071
Retail: \$3.50 D2L90R



817072

Bearing, Big Propshaft CLE
Mercury 150/200 EFI XS
225/250 EFI XS Sportmaster
X-ref # 31-817072, 817072
Retail: \$80.25 D65L81R



840451

Propshaft Standard Rotation
Mercury 200XS 2.5L OT997974-Up
Big Shaft 1 1/4
X-ref # 44-840451A03, 822820, 822820F1,
840451, 840451A03, 840451A1, 840451A2
Retail: \$757.46 D621L11R



15840

Retainer Nut, Bearing Carrier
Mercury 200/225 EFI XS Race
Sportmaster
X-ref # 15840 1, 158401
Retail: \$126.68 D105L14R



841978

Propshaft
Mercury Torquemaster 2006-Up
X-ref # 841978, 841978, 844186
Retail: \$364.58 D302L60R



840836SP

Seal Carrier, Driveshaft
Mercury 225-300 XS 2 / 4Seal
SM & TM , Bravo and Verado
X-ref # 840836A2, 840836A1,
840836A2
Retail: \$141.34 D92L67R



89238A3

Seal Kit, Gearcase Sportmaster
Mercury 150-225EFI ProMax
200 X/XS 2.5L EFI Offshore
X-ref # 26-89238A3, 89238A3
Retail: \$150.37 D124L81R



6575

Seal Kit Gearcase TorqueMaster
Mercury 225-300XS DFI EFI 3.0L
2.5L XS SportMaster
X-ref # 26-816575A 6, 816575A6
Retail: \$81.58 D67L71R

Mercury

High Performance / Racing



840389K06

Hub Kit, Propeller HD
Mercury 200-300hp X XS
Mercurier

X-ref # 840389K06,840389Q06, 840389A1,
840389A2, 840389A5, 840389K06, 840389K5
Retail: \$170.00 D141L10R



700HSTEER

Hydraulic Steering System
Pro Series

X-ref # ,
Retail: \$983.73 D737L30R



700HSTEER-CYL

Hydraulic Steering Cylinder
Compatible with 700HSTEER

X-ref # ,
Retail: \$656.49 D426L22R



BENOL

Klotz race Oil
All Watercraft

X-ref # ,
Retail: \$18.22 D13L93R



KL-332

Premix & Injection Oil
Klotz 2 Stroke
TC-W3

X-ref # ,
Retail: \$15.70 D12L79R



KL-333

Premix & Injection Oil
Klotz 2 Stroke (1 gallon)
TC-W3

X-ref # KL-333,
Retail: \$50.40 D36L99R

Chrysler
Force

Honda

Johnson
Evinrude

Mercury

Suzuki

Tohatsu

Yamaha

Custom Reeds By Carson Marine



- Higher Performance
- Better Gas Mileage
- Faster Acceleration
- Safer for Motor



Mercury	Part #	Application	Retail	D
	C1L2	Mercury 35-40hp 2 Cylinder	\$57.14	D40L80R
	C1L4	Mercury 75-85hp 4 Cylinder	\$99.99	D71L40R
	C1L6	Mercury 90-150hp 6 Cylinder	\$142.99	D102L01R
	C221-08A	Mercury 15-28hp 2 Cylinder	\$40.00	D26L52R
	C221-08B	Mercury 15-28hp 2 Cylinder	\$40.00	D26L52R
	C226F	Mercury 30-40hp 2 Cylinder	\$57.14	D40L80R
	C226R	Mercury 18-25HP 2 Cyl Race	\$36.99	D26L52R
	C226S	Mercury 18-25HP 2Cyl	\$34.28	D24L48R
	C231-16	Mercury 60-70hp 3 Cylinder	\$85.74	D61L20R
	C236-30P	Mercury 75-90 1.5L Optimax 3Cy	\$92.94	D66L30R
	C236FS	Mercury 40-60HP 3 Cyl. Flower	\$78.98	D56L10R
	C239FS	Mercury 70-90HP 3 Cyl L3	\$86.98	D66L30R
	C241-16	Mercury 25MK 58 4 Cylinder	\$71.49	D51L00R
	C241-24	Mercury MK75-1100 1959-1967	\$99.99	D71L40R
	C249F	Mercury L4 100-125 4 Cylinder	\$121.49	D86L70R
	C2640P	Mercury 135-175hp V6 2.5L Opti	\$171.48	D122L41R
	C264R	Mercury Race 135-200HP	\$171.97	D122L41R
	C264S	Mercury 135-200HP 1996-Up	\$157.97	D112L21R
	C265R	Mercury 135-200HP V6	\$171.97	D122L41R
	C265S	Mercury 135-200HP V6	\$157.97	D112L21R
	C265SJS	Mercury Sport Jet 5 Petal	\$178.97	D127L51R
	C265XS	Mercury 250-300HP XS	\$178.97	D127L51R
	C266-30P	Mercury 3.0L DFI Optimax	\$178.97	D127L51R
	C266A	Mercury 225-250hp 6 Leaf	\$179.93	D127L51R
	C266S	Mercury 200 EFI/Carb 225-250HP	\$178.97	D127L51R
	C267D	Mercury 2.5L 225hp Pro Max	\$192.97	D137L71R
	C267DD	Mercury 260, 280, 300 2.5L	\$192.56	D137L71R
	C267R	Mercury 200-225HP EFI	\$192.97	D137L71R



MERCURY CARBURETOR KITS

Model	Year	Carb ID or Engine SN	Carb Kit	Gasket Kit	Float	Fuel Pump Kit	Needle
4 (1 cyl)	1980-81, 1986-87	KB-10A	7013	7006	7208	-	7057
4.5	1980-85	KD-10A	7013	7006	7208	-	7057
4.5	1980-85	WMD-1	7021	7006	7208	-	7061
6, 8, 9.9, 10	1986 & Later	WMC-5, 5A, 5B, 7, 7A, 17B, 17C, 18, 18A, 18B, 19, 19A, 20, 20A, 20B, 23, 28,33, 33A, 34,39, 40, 41,42, 47, 48, 49, 50, 50A, 55	18-7212	-	9169	-	803861
Seapro/Marathon, XR-10, MAG 10		BB-2A, 2B, 2C, 4A, 5C, 5D, 7A, 7C	-	7007	7209	-	-
7.5			-	7007	7209	-	-
8	A197112-Up	WMC-5, 5A, 5B, 7, 7A, 17B, 17C, 18, 18A, 18B, 19, 19A, 20, 20A, 20B, 23, 28,34,39,41,47,49,57	18-7212	-	9169	-	803861
9.8	1962-73	KB-5A,8A,11A	7013	7006	7208	-	7057
9.8	1972-85	BB-1B, 1C, 3A, 3B, 3C, 6A, 6C	-	7007	7209	-	7057
9.9/15	A197112-UP	WMC-5, 5A, 5B, 7, 7A, 17B, 17C, 18, 18A, 18B, 19, 19A, 20, 20A, 20B, 23, 28,33, 33A, 34,39, 40, 41,42, 47, 48, 49, 50, 50A, 55	18-7212	-	9169	-	803861
Seapro/Marathon,	All		18-7212	-	9169	-	803861
10	1957-61	AJ-52A	7013	7006	7208	-	7057
Super 15	1984-UP	WMC-1, 2, 3, 4, 9, 10, 11, 13,13A, 14, 14A, 15A	18-7212	-	9169	-	803861
Seapro/Marathon,	6634397-UP	16A, 24, 25, 26, 27, 29, 30, 31, 31A, 32, 32A, 35	18-7212	-	9169	-	803861
15XD/25		35A, 35B, 36, 37, 44, 45, 46, 46A, 50, 53, 54 56	18-7212	-	9169	-	803861
18-20, Jet 20, 25			18-7212	-	9169	-	803861
20	1973-80	BA-1A, 2A, 2C, 2D, 2E	-	7007	7209	-	-
25 HP	96-98	Also Fits Sears Elgin	18-7216				
30, 40, (2 cyl)	G055314-UP	WME-36, 36A37, 37A, 38, 39A, 42, 42A, 63, 64, 65	7211-1	-	18-72000	1812	9595
30 Jet, 40-45 4cyl		WMA-7B,9,10,13	18-7226	-	-	-	-
35	1984-89	KC-4A, 8A, 9A, 9B, 9C, 13A	-	7006	7208	112	7057
35	1984-89	WMK-38	-	7006	7208	112	7061
40	1970-74	WMK-1, WMK-8	-	7006	7208	110	7061
40	1975-83	WMK-21, 24, 31	-	7006	7208	110	7061
40, 45 (4 cyl)	1987 & Later	WMA-4	-	18-7215	7209	-	7295
45 (4 cyl)	1986	Tillotson/Walbro	-	7007	7209	-	-
45 JET	D000750-UP		7211-1	-	-	1812	9595

- Ⓚ Except models with square fuel pump.
- Ⓛ For square fuel pump use 1812.
- Ⓜ Models with check valve located in oil hose.
- Ⓨ Models with 90° check valve located on fuel pump cover.
- Ⓩ Includes 2 needles & seats.
- ⓐ Except EFI, XRI

8800

Air Filter
Mercury 3.0L 200-250DFI Opti
2002 & Up

Cross Ref #:
35-880084T, 880084T, 880084T01

\$45.92 D38L11R



3333

Air Filter
Mercury 2.5L 3.0L DFI
SportJet 200DFI 2000 & Up

Cross Ref #:
35-853333T, 853333, 853333T,
9-57725

\$19.89 D9L90R



MERCURY CARBURETOR KITS

Model	Year	Carb ID or Engine SN	Carb Kit	Gasket Kit	Float	Fuel Pump Kit	Needle
50	1961-75	KA-15A, 10A, 15A, 21A, 21B, 21C, 21D, 24A, 26A	-	7006	7208	109	7057
50	1976-85	BA-3B, 3C, 3D	-	7007	7209	109	-
50 (3 cyl)	1986-90	WM-15	-	7004	18-7249	112	-
50 (4 cyl)	1986 & Later	WMA-1, 3	-	18-7215	-	-	7295
50, 55, 60 (3 cyl)	D000750-up	WME-22, 22B, 23, 24, 26, 28, 35, 43, 44, 45	7211-1	-	18-72000	1812	9595
40-50-60HP 4 Stroke 4 Cyl - 4 Stroke EFI						899106T01	
60 (3 cyl)	1984-90	WM-13, 13A	-	7004	18-7249	112 ^{①②}	-
65 (4 cyl)	1963-71	KC-2A, 5A, 5C, 11A, 15A	-	7006	7208	109	7057
65 (3 cyl)	1972-75	WMK-5, 12, 13, 20	-	7006	7208	110	7061
65	1976	WM-2, WM-4	-	7004	-	110	7061
65 JET (3 cyl)	A996142-UP	WME-1, 1A, 1B, 4, 5, 5, 6,A, 7, 7B, 8, 9, 10, 10A, 15, 15A, 17, 18, 19, 25, 29, 30, 31, 41, 46, 47, 48, 49, 59, 60, 61, 62	7211-1	-	18-72000	-	9595
70	1977-83	WM-6, 8, 9, 11	-	7004	18-7249	112	7061
70, 75, 80 (3 CYL)	A996142-UP	WME-1, 1A, 1B, 4, 5, 5, 6,A, 7, 7B, 8, 9, 10, 10A, 15, 15A, 17, 18, 19, 25, 29, 30, 31, 41, 46, 47, 48, 49, 59, 60, 61, 62	7211-1	-	18-72000	2721	9595
75	1984-86	WM-14	-	7004	18-7249	111 ^{①②}	-
80 JET (4 cyl)	B209468-UP	WME-11, 14, 20, 20A, 21, 21A, 32, 32A, 33, 34, 40, 40A, 50, 51, 52	7211-1	-	18-72000	-	9595
80 (4 cyl)	1969-72	WMK-2	7021	-	7208	109	7061
80 (4 cyl)	1978-83	WM-5, 10, 12, 14	-	7004	18-7249	111	7061
85 (4 cyl)	1973-75	WMK-4, WM-6	7021	7006	7208	111	7061
85	1973-75	WM-17	7021	7006	7208	111	7061
85 (4 cyl)	1976-77	WM-3, WM-5	-	7004	-	111	7061
90 (3 cyl)	A996142-UP	WME-1, 1A, 1B, 4, 5, 5, 6,A, 7, 7B, 8, 9, 10, 10A, 15, 15A, 17, 18, 19, 25, 29, 30, 31, 41, 46, 47, 48, 49, 59, 60, 61, 62	7211-1	-	18-72000	1812 ^③ 2721	9595
115 (4 cyl)	B209468-UP	WME-11, 14, 20, 20A, 21, 21A, 32, 32A, 33, 34, 40, 40A, 50, 51, 52	7211-1	-	18-72000	1812 ^③ 2721 ^④	9595
115 (6 cyl)	1970-77	KD-6A, 6B	7013	7006	7208	110	7057
115 (6 cyl)	1970-77	WMK-3, 10, 15, 18, 26, 28,	7021	7006	7208	110	7061
115 (6 cyl)	1973-88	WMK-11, 14, 20, 20A, 21, 21A, 32, 32A, 33, 34, 40, 40A, 50, 51, 52	7021	7006	7208	115 ^{①②}	7061
125 (4cyl)	B209468-UP	WME-11, 14, 20, 20A, 21, 21A, 32, 32A, 33, 34, 40, 40A, 50, 51, 52	7211-1	-	18-72000	1812	9595
135	1970-71	KD-7A, HD-7B	7013	7006	7208	110	7057
135	1970-71	WMK-4	7021	7006	7208	110	7061
140	1972	WMK-7, WMK-9	7021	7006	7208	110	7061
140	1978-80	WMK-25, WMK-29	7021	7006	7208	115	7061

- ① Except models with square fuel pump.
- ② For square fuel pump use 1812.
- ③ Models with check valve located in oil hose.
- ④ Models with 90° check valve located on fuel pump cover.
- ⑤ Includes 2 needles & seats.
- ⑥ Except EFI, XRI



15029
O-Ring & Seal Kit, EFI
Mercury 150-300 EFI
SportJet 240 EFI
Cross Ref #:
15029, 15029
\$191.65 D117L31R



97952
Throttle Position Indicator
Mercury115-300 EFI/DFI Outside
Cross Ref #:
83295211, 8M6005165, 8329521,
83295210, 83295211, 83295212
\$146.50 D121L60R



MERCURY CARBURETOR KITS

Model	Year	Carb ID or Engine SN	Carb Kit	Gasket Kit	Float	Fuel Pump Kit	Needle
150	1973-77	WMK11	7021	7006	7208	110	7061
150	1973-78	WMK-14, 19, 22	7021	7006	7208	115	7061
V135	C239553-UP	WHM-1, 2, 3B, 5, 7, 8, 8A, 11A, 12, 12B, 13, 13B, 14A, 15, 16, 18A, 21, 22, 23, 24, 25, 28, 90, 31, 32, 33, 34	7213-1	-	-	1812	690
V135	1986-90	WH-35, 38, 40, 48	1136	*7005	-	114①②	1139
3.4L	1984-86	WO-3	-	-	-	-	-
V150	C239553-UP	WHM-1, 2, 3B, 5, 7, 8, 8A, 11A, 12, 12B, 13, 13B, 14A, 15, 16, 18A, 21, 22, 23, 24, 25, 28, 90, 31, 32, 33, 34	7213-1	-	-	1812	690
V150	1978-90	WH-1, 12, 21, 23, 27, 29, 35, 38, 40, 48	1136⑤	*7005	-	114①②	1139
V150	1980-82	WH-9	-	*7005	-	-	-
V175	C239553-UP	WHM-1, 2, 3B, 5, 7, 8, 8A, 11A, 12, 12B, 13, 13B, 14A, 15, 16, 18A, 21, 22, 23, 24, 25, 28, 90, 31, 32, 33, 34	7213-1	-	-	1812	690
V175	1976-90	WH-1, 4, 6, 7, 13, 17, 30, 34	1136⑤	*7005	-	114①②	1139
V175	1980-82	WH-7A	-	*7005	-	114①②	-
V200	C239553-UP	WHM-1, 2, 3B, 5, 7, 8, 8A, 11A, 12, 12B, 13, 13B, 14A, 15, 16, 18A, 21, 22, 23, 24, 25, 28, 90, 31, 32, 33, 34	7213-1	-	-	1812	690
V200 ⑥	1978-90	WH-3, 14, 18, 20, 22, 26, 28, 31, 39, 46	1136⑤	*7005	-	114①②	1139
V200	1980-82	WH-3A, 11	-	*7005	-	116①	-
V225	D280813 to G303405	WMH-19, 48, 46, 47	7213-1	-	-	1812	690
V225	G303046-UP	WMV-6, 7, 11, 12	-	*7214	-	-	690
V225	1980-81	WH-15	1136⑤	*7005	-	-	1139
V250	1989-90	WO-8A-1, 2, 3, 4, 5, 6	-	-	-	-	7061
V275	1989-91	WO-9/9A-1, 2, 3, 4, 5, 6	-	-	-	-	7061
XR4	1988-90	WH-41, HW-41A	-	*7005	-	1812	-
XR2, XR6/	C239553-UP	WHM-1, 2, 3B, 5, 7, 8, 8A, 11A, 12, 12B, 13, 13B, 14A, 15, 16, 18A, 21, 22, 23, 24, 25, 28, 90, 31, 32, 33, 34	7213-1	-	-	1812	690
MAGIII							
2.5L		WMH-19, 45, 46, 47	7213-1	-	-	1812	690
3.0L		WMV-6, 7, 11, 12	7214-1	*7214	-	-	690

① Except models with square fuel pump.

② For square fuel pump use 1812.

③ Models with check valve located in oil hose.

④ Models with 90° check valve located on fuel pump cover.

⑤ Includes 2 needles & seats.

⑥ Except EFI, XRI

* Special Order Part

MARINER CARBURETOR KITS

HP	Year / Serial #	Carb Kit	HP	Year / Serial #	Carb Kit	HP	Year / Serial #	Carb Kit
6 C-D	6H6 & 6H8	7765	25A	M-648-24991 & UP		30A	M-689-230100 & UP	
8C	8G1	7765		ML-648-64046 & UP			ML-689-530100 & UP	
9.9C	M-682-070796 & UP			E-648-27056 & UP	7770		E-689-250100 & UP	
	ML-682-368040 & UP			EL-648-56526 & UP			EL-689-550100 & UP	7770
	E-682-251511 & UP		25C	695	7770	48	M-670-02641 & UP	
	EL-682-55146 & UP	7769	28	M-664-05306 & UP			ML-670-34581 & UP	7290
15C	M-684-052848 & UP			ML-664-41686 & UP		W48	670	7290
	ML-684-332302 & UP			E-664-26236 & UP		55	663	7290
	E-684-252381 & UP			EL-664-57421 & UP	7770	W55	663	7290
	EL-684-553251 & UP	7769				60	675	7290

Carburetor Rebuild Kits



1-33-6A1W0093
Carburetor Kit
Replace Mercury 92520M
Cross Ref #:
92520M
\$34.33 D20L20R



1-33-6G1W0093
Carburetor Kit
Replaces Mercury 11502M
\$29.40 D17L68R



7013
Carburetor Kit
Mercury 3.9-110 Inlines early
Fits Most Side Bowl Carbs
Cross Ref #:
1395-92621, 18-7013, 1874, 1877, 1952, 1992, 2016, 2019, 2039, 2181, 2238, 2410, 2556, 2557, 2559, 2561, 2786, 3035, 3038, 3403, 3412, 3470, 3526, 3741, 3764, 3797, 3812, 40659, 4189
4210, 4218, 4219, 4255, 5413
\$18.13 D10L25R



44577
Carburetor Repair Kit
Mercury/Mariner 10-20HP 06-08
Cross Ref #:
8M0044577,
\$166.58 D138L26R

**Picture
Coming Soon**



7013-1
Carburetor Kit
Mercury 3.9-110 Inlines early
Fits Most Side Bowl Carbs
Cross Ref #:
1395-92621, 1874, 1877, 1992, 1992, 2016, 2019, 2039, 2181, 2238, 2410, 2556, 2557, 2559, 2561, 2786, 3035, 3038, 3403, 3412, 3470, 3526, 3741, 3764, 3797, 3812, 4189, 4210, 4218
4219, 4255, 5413, 9257, 9259, 92
\$91.83 D76L22R



7212P
Carburetor Kit
Mercury 6-25hp 2cyl
Doesn't Include Needle
Cross Ref #:
97611, , 18-7212, 40610, 811357, 9-37304,
9179, 9377, 9645, 9725, 9761, 97611, 9803
\$32.07 D20L80R



803861
Valve, Inlet Needle Carburetor
Mercury 6-25hp 2cyl
Cross Ref #:
1395-803861, 803861, 879194048,
9170, 9855
\$22.58 D18L74R



823707
Carburetor Kit OEM
Mercury 6-15hp
WMC-23/41/57
Cross Ref #:
1395-823707 2, 19269, 811356, 8113561, 8113562,
813023, 823649, 823707, 8237071, 8237072, 823708
8237081, 9644, 9647, 9802
\$121.58 D99L70R



9648
Carburetor Kit OEM
Mercury 6-15hp
WMC-20B
Cross Ref #:
96481, , , , 9178, 9376, 9475
\$155.00 D128L65R



7006
Carburetor Kit
Mercury 10-95 Inlines
Cross Ref #:
1399-2015, 1395-4808, 1477, 18-
7006-1, 2015, 2015B, 40435, 5929
\$8.29 D4L77R



9256
Carburetor Kit
Mercury 25-40hp 4 Stroke
Cross Ref #:
854256, 854256
\$77.50 D64L33R



9257
Carburetor Kit
Mercury 25-60hp 4 Stroke
Cross Ref #:
854256 1, 8542561
\$79.92 D66L33R



Chrysler
Force

Honda

Johnson
Evinrude

Mercury

Suzuki

Tohatsu

Yamaha



7211-1
Carburetor Kit w/ Needle
Mercury 30-125hp 2cyl L3 L4

Cross Ref #:
1395-811223 1, 40490, 811223,
811223B1, 8112231, 9602
\$10.09 D7L07R



18-72000
Float, Carburetor
Mercury
Fits 7211-1 Kit
Cross Ref #:
1395-9594, 9594
\$21.79 D13L08R



18-7750
Carburetor Kit
Mercury 30-125 2-4cyls
Cross Ref #:
1395-8236354, 18-7750-1, 811222, 823635
8236351, 8236352, 8236353, 8236354, 9599
\$49.49 D29L45R



18-7226
Carburetor Kit
Mercury 40/45hp 4cyl
Cross Ref #:
1395-9650, 9650
\$69.49 D41L59R



336002
Carburetor Gasket Set
Mercury 45/50 4cyls
1986 & Up
Cross Ref #:
1395-9024, 9024
\$9.49 D5L69R



7007
Carburetor Kit
Mercury 45/50 4cyl
Cross Ref #:
1399-5198, 1399-5135, 18-7007,
40460, 5198
\$9.39 D5L63R



9594P
Carburetor Kit
Mercury 40-50hp 4 Stroke
Cross Ref #:
809594A1,
\$72.71 D48L74R



7004
Carburetor Gasket Set
Mercury 50-85 3 & 4 cyls
Cross Ref #:
1395-6200, 18-7004, 40410, 6200,
6200B
\$3.99 D2L15R



18-7249
Float, Carburetor
Mercury 50/60/75hp
Fits 7004 Kit
Cross Ref #:
19273, 19273, 6197
\$24.89 D14L91R



7021
Carburetor Repair Kit
Mercury 65-150 Inlines
Cross Ref #:
1395-5109 1, 18-7021, 40480, 4556, 4557, 4558, 4809, 4883
4997, 5009, 5096, 5107, 51091, 5201, 5355, 5405, 5446, 5672
5735, 5816, 6468, 7257, 7292, 7296, 7479, 7628, 7640, 7662
7757, 7792, 7832, 7875, 8424, 896
\$19.18 D11L84R



7023P
Carburetor Kit, Press In Seat
Force 40-150hp SportJet 120
Chrysler 140hp
Cross Ref #:
FK10023,
\$6.31 D4L99R



7743P
Carburetor kit
Yamaha F75-F100 4 Stroke
Mercury F75-F100 4 Stroke
Cross Ref #:
67F-W0093-00-00, .. 18-7743, 18-7743,
804346T02, 804346T02, 804346T1, 804346T1,
9-37512, 9-37512
\$47.46 D25L94R

Needle & Seats / Carb Floats



7743S
Carburetor kit
Yamaha F75-F100 4 Stroke
Mercury F75-F100 4 Stroke
Cross Ref #:
67F-W0093-00-00,
\$123.49 D69L85R



8506
Carburetor Kit
Mercury 135-175 XR-4
Magnum II
Cross Ref #:
1395-8506, 8506
\$67.65 D35L72R



1136
Carburetor Kit w/Needle & Seat
Mercury 135-225hp 2.4L
1990 & Below
Cross Ref #:
1395-6452, 6026, 6452, 6452B
\$29.33 D17L17R



8153
Carburetor Kit
Mercury
Cross Ref #:
1399-8153,
\$59.25 D49L18R



11692
Carburetor Repair Kit
Mercury 135-225hp 2.5L 3.0L
Cross Ref #:
1395-811691 3, 8116912
\$70.64 D37L29R



11693
Carburetor Kit
Mercury 135-225 Carb 2.5L 3.0L
SportJet 175-210 Carb
Cross Ref #:
1395-8116912, 810750, 8107501,
811691, 8116911, 8116912
\$72.70 D39L37R

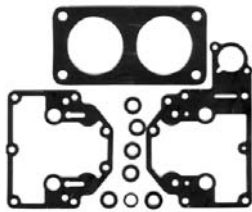

7213-1
Carburetor Kit w/ Needle&Seat
Mercury 135-225 2.5L 3.0L
Cross Ref #:
810749 2, 810749, 8107491,
8107492
\$17.91 D10L96R



7214-1
Carburetor Kit w/Needle & Seat
Mercury 135-225hp 2.5L-3.0L
SportJet 175-210 Carb
Cross Ref #:
810749 2, 810749, 8107491,
8107492
\$25.84 D15L81R



9735
Carburetor Kit
Force 75-90hp
SportJet 90-95
Cross Ref #:
809735A 1, FK10357, 809735A1
\$45.75 D37L97R



7295
Needle Valve
Mercury 7.5/9.8 & 45/50 4cyls
Cross Ref #:
1395-9022, 18-7295, 40970, 5130,
6224, 9022, 9022B
\$7.99 D4L39R



7057
Needle & Seat
Mercury 10-95hp Inlines
Chrysler/Force 4-100hp
Cross Ref #:
92581, FO10790, 103A1, 1138, 1473, 18-7057
40920, 9258, 92581, 934
\$9.99 D5L99R



9595
Inlet Needle w/ Clip
Mercury 30-125hp
1994-2001
Cross Ref #:
1395-9595 1, 18-7062, 879194011,
9595
\$6.82 D3L96R

Mercury

Carb / Fuel Components



Chrysler
Force



7061
Needle & Seat Walbro
Mercury 35-115 Inlines

Cross Ref #:
1395-8318, 18-7061, 40910, 4555, 4868, 7297
8318, 8318B, 8318B1, 83181, 9-36802

\$6.01 D4L19R



690
Needle & Seat
Mercury 135-200 2.5L & 225 3.0L
SportJet 175/210 Carb

Cross Ref #:
1395-811690 1, 810739, 8107391,
811690, 8816901

\$11.61 D6L69R

Honda



803861
Valve, Inlet Needle Carburetor
Mercury 6-25hp 2cyl

Cross Ref #:
1395-803861, 803861, 879194048,
9170, 9855

\$22.58 D18L74R



1139
Needle & Seat
Mercury

Cross Ref #:
1395-7824, 18-7233, 40900, 6033,
7824, 7824B, 7824B1

\$11.36 D6L95R

Johnson
Evinrude



18-72000
Float, Carburetor
Mercury
Fits 7211-1 Kit

Cross Ref #:
1395-9594, 9594

\$21.79 D13L08R



18-7249
Float, Carburetor
Mercury 50/60/75hp
Fits 7004 Kit

Cross Ref #:
19273, 19273, 6197

\$24.89 D14L91R

Mercury



7208
Float, Carburetor
Mercury 4-115 Inlines early

Cross Ref #:
1395-9631, 1395-8983, 110A1, 18-7208, 5353
77250, 8673, 8673B, 8983, 8983B

\$13.59 D8L14R



7209
Float, Carburetor
Mercury 7.5/9.8 & 40/45/50 4cy

Cross Ref #:
1395-9293, 18-7209, 5126, 9293

\$19.89 D11L92R

Suzuki



9169
Float, Carburetor
Mercury 6-25hp 2cyl

Cross Ref #:
91691, 9169, 91691

\$12.10 D10L04R



9169P
Float, Carburetor
Mercury 6-25hp 2cyl

Cross Ref #:
1395-9169,

\$16.15 D10L04R

Tohatsu

Yamaha



1-32-888733
Fuel Pump Boost
Mercury 75-300 DFI

Cross Ref #:
888733T02, 888733T02, 888733T1
\$187.03 D111L94R



888733
Fuel Pump, Boost
Mercury 75-300 DFI

Cross Ref #:
888733T02, 888733T02, 888733T1
\$214.97 D163L21R



888725
Fuel Pump, Electrical
Mercury 75-300 DFI 1.5L 3.0L
2003 & Up OEM

Cross Ref #:
888725T02, 888725T02
\$430.99 D332L00R



**Picture
Coming Soon**

888725P
Fuel Pump, Electrical
Mercury 75-300 DFI 1.5L 3.0L
2003 & Up /High Pressure pump

Cross Ref #:
888725T02,
\$275.00 D99L95R



61398
O Ring, Fuel Pump VST
Mercury 75-300 DFI

Cross Ref #:
25-8893162, 8893162
\$6.30 D5L23R



8M0138942
Accelerator Pump Kit
Mercury 100-125hp L4

Cross Ref #:
8M0138942,
\$134.92 D111L98R



811287
Repair Kit, Accelerator Pump
Mercury 80-125HP 1988-2004

Cross Ref #:
811287, 811287
\$34.25 D28L43R



855427
Fuel Pump, Elec
Mercury 115-225 DFI
SportJet 200 DFI

Cross Ref #:
855427A1, 855427A1
\$400.95 D307L05R



**Picture
Coming Soon**

855427P
Fuel Pump, Elec
Mercury 115-225 DFI
SportJet 200 DFI

Cross Ref #:
855427A1,
\$175.00 D99L95R



15930
Fuel Pump, Mechanical
Mercury 135-220 2.4L

Cross Ref #:
15930A15, 15930A15, 15930A2
\$136.33 D113L15R



1-32-14307
Fuel Pump Electrical
Mercury 150-200 EFI
Pre VST

Cross Ref #:
14307A 1, 14307A1, 14307T
14307T01, 143071
\$187.03 D111L94R



7800P
Fuel Pump, Repair Kit
Johnson/Evinrude
Mercury
Cross Ref #:
438616, 18-7800, 18-7800, 40850, 433519
438616, 777760, 878961, 9-37701
\$23.99 D13L19R

Mercury

Carb / Fuel Components



Chrysler
Force



8090
Fuel Pump Electric
Yam.150-250EFI/Merc.150-250EFI
SpJet 240/Mercruiser 7.4L 8.2L
Cross Ref #:
18-7341, 600-110-01, 65L-13907-00-00, 66K-13907-00-00, 67H-13907-00-00, 808505, 808505T, 808505T01
809088, 809088T, 809088T1, 827682, 827682T
\$450.97 D275L83R



8090-1
Fuel Pump, Electrical w/Filter
Yamaha 150-250 EFI OEM
Mercury 150-250 EFI SpJet 240
Cross Ref #:
67H-13907-00,
\$674.70 D595L47R

Honda



13915
Filter, VST 8090 Fuel Pump
Yamaha 150-250 EFI
Mercury 150-250 EFI SptJet 240
Cross Ref #:
66K-13915-00, 808504, 18-79900, 66K-13915-00-00, 808504, 808504T1, 8085041
\$50.82 D30L89R



52521
Fuel Pump, Electrical
SportJet 175-240 EFI 2.5L
Cross Ref #:
852521T 1, 852521A1, 852521T1
\$349.25 D289L88R

Johnson
Evinrude



14360-77
Fuel Pump Assy Mechanical
Mercury 200-225 DFI
Cross Ref #:
14360T77, 14360T77
\$108.58 D89L04R



1-32-855843
Fuel Pump Electric
Mercury 115-250 DFI 2.5L 3.0L
Cross Ref #:
8M0047624, 8M0047624, 8558432
\$279.99 D168L00R

Mercury



855843
Fuel Pump, Elec OEM
Mercury 115-250 DFI 2.5L 3.0L
Cross Ref #:
8M0047624, 8M0047624, 8558432
\$489.93 D406L64R



881705
Fuel Pump
Mercury 150-300 EFI 2004 & Up
SportJet 240 EFI
Cross Ref #:
881705T1, 881705T1
\$239.99 D168L00R

Suzuki



8M8026000
Fuel Pump Assy.
Mercury 2.5 EFI 250 & 280HP
Cross Ref #:
8M8026000,
\$694.38 D576L34R

Tohatsu



803529
Fuel Pump
Mercury 9.9hp 4-Stroke
OE
Cross Ref #:
803529T07, 803529T07
\$177.00 D146L91R

Yamaha



1-32-898101T67
Fuel Pump Feed
Mercury/Tohatsu 25-30hp
3 cyl 4 Stroke
Cross Ref #:
898101T67, 3AC-10150-0,
898101T67
\$187.03 D111L94R



898101T67
Fuel Pump, Feed
Mercury 25-30hp EFI 4 Stroke
3 cyl OEM
Cross Ref #:
898101T67, 898101T67
\$669.86 D555L98R



26398-2
Fuel Pump
Mercury 25-60hp 4cyl 4 Stroke
Yamaha F25-F60hp 95-04
Cross Ref #:
62Y-24410-04-00, 26398, 62Y-24410-00-00, 62Y-24410-01-00, 62Y-24410-02-00, 62Y-24410-03-00
62Y-24410-04-00, 826398A1, 826398A3, 826398T3
\$72.71 D43L21R



26398
Fuel Pump OEM
Mercury 25-60hp 4cyl 4 Stroke
Yamaha F25-F60hp 95-04
Cross Ref #:
62Y-24410-04-00, 26398-2, 62Y-24410-00-00, 62Y-24410-01-00, 62Y-24410-02-00, 62Y-24410-03-00
62Y-24410-04-00, 826398A1, 826398A3, 826398T3
\$89.90 D72L40R



1-32-883202
Fuel Pump Electric
Mercury 30-60hp 4 stroke
Cross Ref #:
883202T02, 883202T02, 883202T1
\$111.99 D67L20R



883202
Fuel Pump, Electric
Mercury 30-60hp 4 Stroke
Cross Ref #:
883202T02, 883202T1, 883202T02, 883202T1
\$210.97 D161L17R



892267P
Fuel Pump, Electrical
Mercury 30-60hp 4-Stroke
Cross Ref #:
892267A51,
\$364.32 D218L10R



892267
Fuel Pump, Electrical
Mercury 30-60hp 4-Stroke
Cross Ref #:
892267A51, 892267A51
\$565.50 D469L36R



899106T01
Fuel Pump OEM
Mercury 40-60 4-Stroke 3&4 Cyl
EFI
Cross Ref #:
899106T01, 8M0118177, 8M0141827,
881862T, 881862T08, 892874T01, 899106T01
\$132.92 D108L99R



84249
Fuel Pump OEM
Mercury Yamaha 75-90hp 4Stroke
Cross Ref #:
804249T1, 67F-24410-00-00, 804249T1
\$158.90 D127L92R



1-32-13907-1
FUEL PUMP ELECTRICAL
MERCURY 75-100 08-UP
Cross Ref #:
6C5-13907-00-00, 13907-1, 18-8864,
6C5-13907-00-00, 8M0065218,
866169T01, 880889T02
\$75.73 D46L35R



13907-1
Fuel Pump Only, Electrical OEM
Mercury 75-100 06-up
Cross Ref #:
880889T02
\$221.75 D191L21R



18-79973
Filter, 13907-1 Fuel Pump
Yamaha 50-90 4 Stroke T50/60
Mercury 75-100 06-UP
Cross Ref #:
6C5-13915-00-00, 6C5-13915-00-00
\$55.49 D34L38R

Mercury

Carb / Fuel Components



Chrysler
Force

Honda

Johnson
Evinrude

Mercury

Suzuki

Tohatsu

Yamaha



895124
Pump, Priming
Mercury 8-20hp Carb 4 Stroke
2005-2008
Cross Ref #:
895124, 895124
\$29.67 D24L63R

**Picture
Coming Soon**

68585
Fuel Supply Module
Mercury 75-150HP
Mer cruiser 4.5L Alpha MPI
Cross Ref #:
8M0158586,
\$736.50 D611L30R



1-32-80596-58
Fuel Pump Lift Aftermarket
for Mercury 75-115 4 Stroke
Verado 135-300 SN2B094995
down
Cross Ref #:
880596T58, 880596T58
\$187.03 D111L94R



80596-58
Fuel Pump, Lift
Mercury 75-115 4 Stroke
Verado 135-300 4 & 6 cyls
Cross Ref #:
880596T58, 880596T58
\$234.99 D145L00R



80890
Fuel Pump, Mechanical OEM
Mercury 75-115hp 4 Stroke
Yamaha F75-115hp 4 Stroke
Cross Ref #:
880890T1, 6D8-24410-00-00, 6D8-24410-10-00, 68V-24410-00-00, 880890T1
\$223.80 D190L91R



4255
O Ring, Fuel Pump
Mercury 75-115 4 Stroke
Cross Ref #:
25-804255, 8M0050719, 804255
\$12.91 D9L22R



8808
Fuel Pump, Electrical
Mercury 115hp 4 Stroke 04-06
Yamaha 115 00-04
Cross Ref #:
880889T01,
\$282.26 D150L80R



880889
Fuel Pump, Electrical 8808
Mercury 115 EFI 4 Stroke
2004-2006
Cross Ref #:
880889T1, 8M0123823, 8808,
880889T, 880889T01
\$574.93 D477L19R



80596-55
Fuel Pump, Hi Pressure
Verado 135-300
Mercury 75-90 4 Stroke
Cross Ref #:
880596T55, 880596T55
\$245.00 D150L00R



80596-55-1
Fuel Pump, Hi Pressure, OE
Verado 135-300
Mercury 75-90 4 Stroke
Cross Ref #:
880596T55, 880596T55
\$413.08 D342L86R



1-32-8825
Fuel Pump
Yamaha & Mercury F225-250
2002-2010
Cross Ref #:
69J-24410-00-00, 600-122-01, 69J-24410-00-00
69J-24410-01-00, 69J-24410-02-00, 8825, 888251T
888251T01, 888251T02
\$279.99 D168L00R



1-32-8824
Fuel Pump Electrical
Yamaha F200-F225 4 stroke
Mercury 225 EFI 4 stroke
Cross Ref #:
69J-13907-00-00, 600-122, 69J-13907-00-00, 69J-13907-01-00, 69J-13907-02-00, 69J-13907-03-00, 69J-13907-04-00, 8882426T01, 888246T
\$187.03 D111L94R



8824
Fuel Pump, Electrical OEM
Yamaha F200-F225 4 Stroke
Mercury 225 EFI 4 Stroke
Cross Ref #:
69J-13907, 888246T01, 1-32-8824, 69J-13907-00-00
69J-13907-01-00, 69J-13907-02-00, 69J-13907-03-00

69J-13907-04-00, 888246T, 888246T01
\$347.25 D297L61R



88555T03
Fuel Pump Assembly
Mercury DFI Jetboat

Cross Ref #:
88555T03, 880001A03, 880001A1
88555A02, 88555A1, 88555T03
\$309.92 D257L23R



889613
Harness Assembly, Fuel Module
Verado 135, 150, 175, 200 4cyl

Cross Ref #:
84-880596520, 8M0051183
8M0056167, 880596520, 889613A03
\$94.92 D55L63R



1-31-8805
Float, Fuel Tank Aftermarket
for Verado 135-275 4 Stroke
75/90/115hp EFI 4 Stroke
Cross Ref #:
8M6000359, 8M0007943, 8M6000359
8800596524, 880296522, 880596504
\$91.61 D70L10R



8805
Float, Fuel Module Tank
Verado 135-275 4 Stroke
75/90/115hp EFI 4 Stroke
Cross Ref #:
8M6000359, 8M0007943, 8M6000359
880596504, 880596522, 880596524
\$136.17 D113L02R



84012
Fuel Pressure Regulator
Mercury V6 EFI
1996-2001
Cross Ref #:
8140122, 8140122
\$337.08 D279L78R



880596A05
Hose Kit
Mercury Verado 250-300HP 6 cyl
4-Stroke
Cross Ref #:
880596A05, 880596A05, 880596511
\$31.25 D25L94R



79901P
Fuel Filter, VST Fuel Pump
Yamaha 200-250Hp EFI 97-98
Mercury 225-250 EFI
Cross Ref #:
65L-13915-00-00, ,,,,,,,,,,
\$141.70 D78L38R

Air Dam & Shrouds



885354T01
Cap, Air Dam
Mercury Verado 200-300 L6

Cross Ref #:
885354T01, 885354T01
\$423.93 D351L86R



8M0024870
Decal, Air Dam
Mercury Verado 2006-2011
Used on Pro# 885354T01
Cross Ref #:
8M0024870, 8M0024870
\$25.33 D21L02R



889656T01
Shroud, Fuel Module
Verado

Cross Ref #:
889656T01, 889656T, 889656T01
\$150.08 D124L57R

Fuel Pump Kits

Chrysler
Force

Honda

Johnson
Evinrude

Mercury

Suzuki

Tohatsu

Yamaha



85181
Fuel Pump Diaphragm Kit
Mercury 8, 9.9hp 4-stroke

Cross Ref #:
851812A01, 851812A01
\$80.90 D67L15R



109
Fuel Pump Kit
Mercury 20-100 Inlines

Cross Ref #:
23014A 1, 18-7804, 23014A1, 40310
\$9.99 D5L04R



14360
Fuel Pump Kit, Square
Mercury 30-250 hp
1998 & UP

Cross Ref #:
14360A78,
\$206.58 D171L46R



1812
Fuel Pump Kit
Mercury 30-250hp
Force 40-150hp 92-99
Cross Ref #:
42990A10, 18-7817, 40290, 42990A1, 42990A10,
42990A11, 42990A2, 42990A3, 42990A4, 42990A5,
42990A6, 42990A7, 42990A8, 42990A9, 857005A1
\$17.99 D10L79R



110
Fuel Pump Kit
Mercury 40-150 Inlines
Cross Ref #:
55278A 1, 18-7807, 40320, 55278A1,
9-35419
\$5.99 D3L06R



112
Fuel Pump Kit
Mercury 50-70 Inline 2-3cyls
Cross Ref #:
55278A 4, 18-7809, 40340, 55278A3,
55278A4
\$5.99 D3L42R



111
Fuel Pump Kit
Mercury 75-85 Inline
Cross Ref #:
55278A5, 18-7808, 40330, 55278A2,
55278A5
\$5.99 D3L69R



115
Fuel Pump Kit
Mercury 90-140 Inline 6
Cross Ref #:
89031A 3, 18-7813, 40370, 66599A3,
89031A3
\$10.99 D6L04R

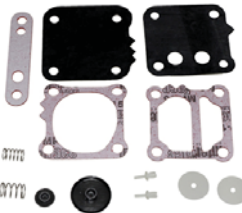

2721
Fuel Pump Diaphragm Kit
Mercury 100-115 4cyl
Cross Ref #:
42909A 3, 18-7818-1, 40280, 42909A1,
42909A2, 42909A3, 42909A4
\$13.49 D7L42R

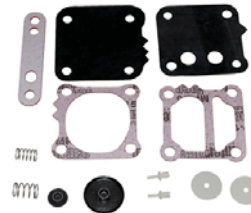

2721
Fuel Pump Diaphragm Kit
Mercury 100-115 4cyl
Cross Ref #:
42909A 3, 18-7818-1, 40280, 42909A1,
42909A2, 42909A3, 42909A4
\$13.49 D7L42R



114
Fuel Pump Kit, Oval
Mercury 135-200 2.0L 2.4L
Cross Ref #:
89031A 2, 18-7812, 40360, 66599A2,
89031A2
\$11.69 D6L14R



116
Fuel Pump Kit
Mercury 200-225 2.4L
Cross Ref #:
90363A 1, 18-7810, 40390, 9-37755,
90363A1
\$19.99 D10L99R

Chrysler
Force

Honda

Johnson
Evinrude

Mercury

Suzuki

Tohatsu

Yamaha



68137
Damper, Fuel Pump OEM
Yamaha & Mercury
F115-F225 2001-05
Cross Ref #:
68V-13781-00-00, 68V-13781-00-00
8M0070200, 881322, 881322002
\$33.55 D26L84R



889323
Seal, Fuel Pump End
Mercury 115-300 DFI 1.5L 3.0L
Cross Ref #:
26-8M6001413, 8M6001412, 889323
\$11.30 D9L38R



889430
Insert, Fuel Pump VST
Mercury 75-300 DFI
Cross Ref #:
889430, 889430
\$6.00 D4L98R



1487
Gasket, Fuel Pump
Mercury 30-300hp
Force 40-120hp
Cross Ref #:
27-98769 1, 18-0970, 32960, 98769
987691
\$1.52 DL93R



819503
Enrichener Valve, Fuel
Mercury 70-125hp L3 L4
Cross Ref #:
43739, 819503A 2, 43739, 819503A2
\$130.33 D106L87R



42859
Enrichener Valve, Fuel
Mercury 135-200hp V6
Cross Ref #:
42859A 2, 42859, 42859A2, 90365
\$195.17 D161L99R



42859
Enrichener Valve, Fuel
Mercury 135-200hp V6
Cross Ref #:
42859A 2, 42859, 42859A2, 90365
\$195.17 D161L99R



88420
Valve, SchraderVST
Mercury 70-300 DFI 1.5L 3.0L
Cross Ref #:
884820, 884820
\$19.30 D16L02R



21-426982
Check Valve, Bleed System
Mercury 6-200hp 11/16 Long
SportJet 200-240hp
Cross Ref #:
21-426982, 42698, 426981, 426982
96864
\$29.92 D24L83R



14912
Check Valve, Bleed System
Mercury 100-250hp L4 & 3.0L
Cross Ref #:
14912 2, 14912 5, 149122, 149125
\$40.67 D33L75R



8189941
Check Valve
Mercury 150-275HP 1988-2010
Cross Ref #:
8189941, 818994, 8189941
\$21.58 D17L91R



8781051
Check Valve
Mercury
Block Pulser Valve for Oil Tnk
Cross Ref #:
8781051, 43278, 432781, 432783
878105, 8781051
\$31.58 D26L21R

Mercury

Carb / Fuel Components



Chrysler
Force



892267A52
Float Valve Kit
Mercury 02-10



Cross Ref #:
892267A52, 892267A52
\$20.83 D17L29R

Honda

Johnson
Evinrude



850309
Stop Plug, Intake
Mercury 3.0L

Cross Ref #:
850309001, 850309, 850309001
\$2.10 D1L74R

Mercury



SW924
Solenoid
Mercury electric choke

Cross Ref #:
\$43.44 D30L71R



SW925
Solenoid
Mercury electric choke

Cross Ref #:
\$78.45 D56L17R

Suzuki



82079
Fuel Treatment, 32 oz. Sentry
Universal

Cross Ref #:
\$31.99 D26L42R

**Picture
Coming Soon**







851160
Fuel Treatment, 8 oz. Sentry

Cross Ref #:
\$10.99 D9L23R

Tohatsu

Yamaha

VST Components

 <p>1325 Seal, VST Tank OEM Mercury 225 EFI 4 Stroke Yamaha F225 68V-14984-00-00 Cross Ref #: 27-881325, 68V-14984, 18-0710 68V-14984-00-00, 881325 \$22.04 D18L07R</p>	 <p>855528 Gasket, VST Mercury 115-300 DFI SportJet 200/250 DFI Cross Ref #: 27-855528, 8M6002520, 855528 \$40.75 D22L84R</p>
 <p>88939 Gasket, VST Mercury 115-300 DFI 1.5L 3.0L Cross Ref #: 27-889319, 889319, 889319001 \$40.39 D33L52R</p>	 <p>9086 O Ring Seal, VST Mercury 150-300 EFI SportJet 240 DFI Cross Ref #: 809086, 809086 \$30.25 D18L49R</p>
 <p>883 Gasket, VST Mercury 135-175 DFI 200XS 2.5L 200-250 EFI 3.0L SportJet 240 Cross Ref #: 27-883252, 883252 \$18.58 D15L42R</p>	 <p>96502 Seal, VST Tank Mercury 75-115 4 Stroke Verado 135-300 Cross Ref #: 880596502, 880596502 \$30.33 D25L17R</p>
 <p>8832 Gasket, VST Tank Mercury 30-60hp EFI 4 Stroke Cross Ref #: 27-883213, 883213 \$16.00 D13L28R</p>	 <p>72398 Drain Screw, VST Mercury 70-300 DFI 1.5L 3.0L Cross Ref #: 10-889327A1, 889327A1 \$22.92 D19L02R</p>
 <p>14546 Needle Valve, VST OEM Yamaha 150-300hp 1997-2012 Mercury 150-300 EFI 2.5-3.0L Cross Ref #: 65L-14546-00-00, 65L-14546-00-00 \$40.35 D32L46R</p>	 <p>855431 Valve Needle, VST Tank Mercury Cross Ref #: 855431, 8M6004917, 855431 \$29.17 D24L21R</p>
 <p>88936 Inlet Valve Kit, VST Mercury 115-300 DFI 1.5L 3.0L Cross Ref #: 889326A1, 889326A1 \$34.25 D28L43R</p>	

Mercury

Carb / Fuel Components



Chrysler
Force



1-33-6H414985
Float
Yamaha 40-90HP
Mercury 75-90hp 4 Stroke
Cross Ref #:
6H4-14985-01-00, 18-7382, 6H4-14985-00-00
6H4-14985-01-00, 67F-14985-00-00, 804184
\$18.37 D11L24R



85430
Float Kit w/ Needle, VST
Mercury 115-300 DFI 2.5L 3.0L
SportJet 200/250 DFI
Cross Ref #:
855430A1, 8M6004920, 855430A1
\$119.92 D99L53R

Honda

Johnson
Evinrude



24558
Sleeve, VST Fuel Pump Connector
Mercury 75-300 DFI 40-60 4strk
SportJet 200-250 DFI
Cross Ref #:
8M6000589, 8M6000589, 855428
\$20.92 D17L36R



39861
O Ring, VST Drain Screw
Mercury 75-225 DFI
Cross Ref #:
25-8893161, 8893161
\$1.60 D1L33R

Mercury



61398
O Ring, Fuel Pump VST
Mercury 75-300 DFI
Cross Ref #:
25-8893162, 8893162
\$6.30 D5L23R



23988
Seal, VST Fuel Pump Hi PSI
Mercury 75-300 DFI
Cross Ref #:
26-889321, 8M6001412,
8M6001412, 889321
\$31.08 D25L80R

Suzuki



34558
Seal, VST Fuel Pump
Mercury 135-225 DFI
Cross Ref #:
8554331, 855433, 8554331
\$89.75 D74L49R



803878
Seal, VST Fuel Pump Top
Mercury 135-250 DFI
SportJet 200-250 DFI
Cross Ref #:
26-803878, 803878
\$79.92 D66L33R

Tohatsu



889316
O Ring, VST Boost Pump
Mercury 115-300 DFI 1.5L 3.0L
Cross Ref #:
25-889316, 889316
\$4.80 D3L98R



88324
Seal, VST Fuel Pump Top
Mercury 150-300 EFI
SportJet 240 EFI
Cross Ref #:
26-883248, 883248
\$12.70 D10L41R

Yamaha



889322
Grommet, VST Fuel Pump
Mercury 3cyl & 3.0L DFI
Cross Ref #:
25-889322, 889322
\$8.80 D7L30R



888852
Seal, Fuel
Mercury 2003-2006
Cross Ref #:
888852, 888852
\$2.70 D2L24R

Throttle & Linkage

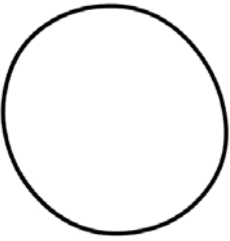

5426
O Ring, Throttle Body to Plenu
Mercury 200-300 DFI 3.0L V6

Cross Ref #:
25-855426, 855426

\$12.96 D9L25R

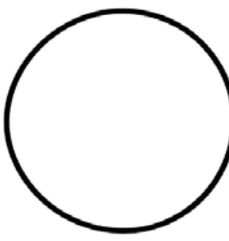

5428
O Ring, Throttle Body
Mercury 115-200 EFI/DFI 2.5L
SportJet 240 EFI

Cross Ref #:
25-855423, 855423

\$10.29 D7L34R



81433
O Ring, Outer Throttle Body
Mercury 115 EFI 4 Stroke
Yamaha F115

Cross Ref #:
25-881437, 881433

\$1.27 DL78R



81513
O Ring, Inner Throttle Body
Mercury 115 EFI 4 Stroke
Yamaha F115

Cross Ref #:
25-881513, 93210-48MG, 21088
881513

\$1.97 D1L22R



988851
Slide
Mercury

Cross Ref #:
988851, 98885, 988851

\$29.17 D24L21R



93421
Swivel Ball, Throttle Linkage
Mercury 10-200hp
Force 40/50hp

Cross Ref #:
93421, 93421

\$12.70 D10L54R



932481
Bushing Throttle Link Arm
Mercury 2.5L 3.0L

Cross Ref #:
932481, 93248, 932481

\$10.25 D6L96R



932481-1
Bushing Throttle Link Arm
Mercury 2.5L 3.0L

Cross Ref #:
932481,

\$12.70 D10L41R



817428
Socket, Linkage
Mercury 9.9-60hp

Cross Ref #:
817428, 817428, 830875

\$6.90 D5L72R



822212T
Button, Throttle
Mercury

Cross Ref #:
822212T, 822212, 822212T

\$4.48 D3L72R



98886T01
Link, Adjusting
Mercury 3 Cyl. 70-115HP

Cross Ref #:
98886T01, 98886, 98886T01
988861

\$5.30 D4L40R



98887T
Link
Mercury 3 cyl. 70-115HP
1987-1993 OEM

Cross Ref #:
98887T, 98887, 98887T

\$7.40 D6L14R

Mercury

Carb / Fuel Components



Chrysler
Force



39519
Retainer, Throttle
Mercury 1984-Up

Cross Ref #:
39519, 39519
\$4.80 D3L98R



98889
Latch, Control Cable Retainer
Mercury

Cross Ref #:
98889, 98889
\$3.40 D2L82R

Honda

Johnson
Evinrude



821153
Coupling, Throttle Linkage
Mercury 3.0L

Cross Ref #:
821153, 821153
\$12.60 D10L46R



8M0052939
Switch
Mercury 75-350HP 1998-2011

Cross Ref #:
8M0052939, 8M0052939, 814281A7,
889514A01
\$52.58 D43L64R

Mercury



87928815T
Isolator Throttle Control Assy
Verado 250/300hp

Cross Ref #:
87928815T, 8M0113513
880576T04, 880576005, 882576T04
\$68.25 D56L65R



3251A5
TPM Module
Mercury 30&40 HP 1994-1995
2 Cyl.

Cross Ref #:
823251A5, 823251A2, 823251A3,
832351A5
\$510.61 D327L59R

Suzuki



3251A6
TPM Assembly
Mercury 30-40 HP 2 Cyl.
96-97

Cross Ref #:
398-852386T6, 3251A6, 852386T6
\$512.78 D328L99R



952-21
Throttle Position Indicator
Mercury 135-225 DFI w/ 2 TPS
1999 & Below Inside

Cross Ref #:
83295221, 8M6005166, 8329522,
83295220, 83295221
\$271.08 D225L00R

Tohatsu



97952
Throttle Position Indicator
Mercury 115-300 EFI/DFI Outside

Cross Ref #:
83295211, 8M6005165, 8329521
83295210, 83295211, 83295212
\$146.50 D121L60R



14851
Sensor Throttle Position
Mercury 150-200hp
Sportjet 240 EFI

Cross Ref #:
14851004, 14851004, 148512
\$720.93 D598L37R

Yamaha



14851T03
Indicator
Mercury

Cross Ref #:
14851T03, 14851, 14851T
14851T03, 14851003
\$762.43 D632L81R



8M6005905
Throttle Position Indicator
Mercury 200HP Optimax DFI
Serial 0G960500 to OT178499

Cross Ref #:
8M6005905,
\$199.92 D165L93R

MERCURY FUEL INJECTOR APPLICATIONS

Model	Size	Type	Serial Number	Injector OE #	Fuel Injector	Hi PSI Pump	H2O Seperator
150 EFI	2.5L	V6	OG303046-OT408999	18715T	98715	8090	1845
150EFI	2.5L	V6	OT409000 & UP	840481T01	840481	881705	1845
150XRI	2.5L	V6	OD082000-OG30345	18715T	98715	1-32-14307	1845
175 EFI	2.5L	V6	OG303046-OT408999	18715T	98715	8090	1845
175 EFI	2.5L	V6	OT409000 & UP	840481T01	840481	881705	1845
175 XRI	2.5L	V6	OD000750-OG30345	18715T	98715	1-32-14307	1845
200 EFI	2.5L	V6	OC100861-OT408999	18715T	98715	8090	1845
200 EFI	2.5L	V6	OT409000 & UP	840481T01	840481	881705	1845
200 EFI	3.0L	V6	OT750164 & UP	840481T01	840481	881705	1845
200 EFI PRO MAX	2.5L	V6	OG610050-OG858150	18715T	98715	8090	1845
200XRI	2.5L	V6	OC291520-OG303045	18715T	98715	1-32-14307	1845
225 EFI	3.0L	V6	OG129222-OT408999	18715T 1	18715	8090	1845
225 EFI	3.0L	V6	OT409000 & UP	840481T01	840481	881705	1845
225 EFI PRO MAX	2.5L	V6	OD935638-OT429939	18715T	98715	8090	1845
225 EFI SEAPRO	3.0L	V6	OT801000 & UP	840481T01	840481	881705	1845
240 EFI SPORT JET	2.5L	V6	OE373939-OE406399	18715T	98715	8090	1845
250 EFI	3.0L	V6	OT409000 & UP	840481T01	840481	881705	1845
250 EFI	3.0L	V6	OT409000 & UP	840481T01	840481	881705	1845
250 EFI	3.0L	V6	OG129222-OT408999	18715T 1	18715	8090	1845
250XB EFI	3.0L	V6	OG980666-OT800999	18715T 1	18715	8090	1845
300 PRO MAX EFI	3.0L	V6	OG610221-OT105297	18715T 1	18715	8090	1845
300 SUPER MAG EFI	3.0L	V6	OG610221-OT105297	18715T 1	18715	8090	1845
300X	3.0L	V6	OT235084-OT999587	18715T	98715	881705	1845
75 DFI Optimax	1.5L	L3	OT980000 & UP	804528	804528	888725	884380
80 JET	1.5L	L4	1B586067 & UP	804528	804528	888725	884380
90 DFI Optimax	1.5L	L3	OT801000 & UP	804528	804528	888725	884380
110 Jet	2.5L	V6	1B690542 & UP	804841	804841	855427	1845
115 DFI Optimax	1.5L	L4	OT801000 & UP	804528	804528	888725	884380
115 DFI Optimax	2.5L	V6	OG960500-OT178499	804841	804841	855427	1845
115 Optimax PRO XS	1.5L	L4	1B736885 & UP	804528	804528	888725	884380
125 DFI Optimax	1.5L	L4	1B736885 & UP	804528	804528	888725	884380
135 DFI Optimax	2.5L	V6	OG960499 & BELOW	804841	804527	855427	1845
135 DFI Optimax	2.5L	V6	OG960500 & UP	804841	804841	855427	1845
150 DFI Optimax	2.5L	V6	OG960499 & BELOW	804841	804527	855427	1845
150 DFI Optimax	2.5L	V6	OG960500 & UP	804841	804841	855427	1845
150 Optimax PRO XS	2.5L	V6	1B736885 & UP	804528	804528	855427	1845
175 DFI Optimax	2.5L	V6	OT178500 & UP	804841	804841	855427	1845
175 Optimax PRO XS	2.5L	V6	1B516339 & UP	804528	804528	855427	1845
200 DFI DTS	3.0L	V6	OT980000 & UP	804528	804528	888725	884380
200 DFI Optimax	3.0L	V6	OG960500 & UP	804528	804528	888725	884380
200 DFI SportJet	2.5L	V6	OE384500-OE435741	804841	804841	855427	1845
200 DFI SportJet	3.0L	V6	OE384500 & UP	804528	804528	855427	1845
200 Optimax PRO XS	3.0L	V6	1B504989 & UP	804528	804528	888725	884380
200 SST	3.0L	V6	1E050629 & UP	804528	804528	1-32-855843	*18458T4
200XS DFI	2.5L	V6	OT818181-1E002110	804841	804841	855427	1845
200XS DFI	2.5L	V6	OT235000 & UP	804528	804528	855427	1845
225 DFI DTS	3.0L	V6	OT599000 & UP	804528	804528	888725	884380
225 DFI Optimax	3.0L	V6	OG960500 & UP	804528	804528	888725	884380
225 Optimax PRO XS	3.0L	V6	1B104549 & UP	804528	804528	888725	884380
225 Optimax SPORT XS	3.0L	V6	1E002584 & UP	804528	804528	888725	884380
250 DFI SportJet	3.0L	V6	OE407100 & UP	804528	804528	889441T	1845
250 Optimax PRO XS	3.0L	V6	1B426561 & UP	804528	804528	888725	884380
250 Optimax SPORT XS	3.0L	V6	1E002342 & UP	804528	804528	888725	884380
250XS DFI	3.0L	V6	OT651945 & UP	804528	804528	888725	884380
300XS DFI	3.2L	V6	1E001867 & UP	804528	804528	888725	884380
2.5 EFI- OFFSHORE	2.5L	V6		98818 1	98818	1-32-8M8026000	7845



83521
Removal Tool, Injector
X-ref # 91-883521
Retail: \$32.67 D27L12R

Mercury

Carb / Fuel Components



Chrysler
Force



880887T1
Fuel Injector
Mercury 115 EFI 4 Stroke

Cross Ref #:
880887T1, 880887T1
\$299.75 D245L80R



6027
Fuel Injector
Mercury 75-115 4 Stroke
Verado 135-300

Cross Ref #:
8M0041571, 8M0006027,
8M0041517, 892811T02
\$209.25 D173L68R

Honda



804527
Fuel Injector
Mercury 135-150 DFI 2.5L
1999

Cross Ref #:
804527,
\$401.92 D333L59R



804528
Fuel Injector OEM
Mercury 75-250 DFI 1.5L 3.0L
SportJet 200-250 DFI 99 & up

Cross Ref #:
804528, 275500460, 804528
\$278.83 D228L64R

Johnson
Evinrude



804841
Fuel Injector
Mercury 115-175 DFI 200 XS
SportJet 200 DFI

Cross Ref #:
804841, 804841
\$296.58 D246L16R



840481
Fuel Injector
Mercury 150-250 EFI 2.5L 3.0L
2002 & Later

Cross Ref #:
840481T01, 840481, 840481T01,
840481001, 883381
\$391.33 D324L80R

Mercury



892123002
Fuel Injector
Mercury 40-60hp EFI 4 Stroke

Cross Ref #:
892123002, 877826, 892123,
892123001, 892123002
\$209.25 D173L67R



98715
Fuel Injector, Pink Tip
Mercury 150-300 EFI
SportJet 240 EFI

Cross Ref #:
18715T, 14627, 18715, 18715T
\$727.93 D604L19R

Suzuki



98818
Fuel Injector
Mercury 2.5L EFI Offshore

Cross Ref #:
988181, 98818, 988181
\$246.38 D204L50R



18715
Fuel Injector Kit, White Tip
Mercury 225-300 3.0 EFI
Fits 1998-2002

Cross Ref #:
805225A1, 18715T1, 187151,
805225A1
\$284.00 D235L72R

Tohatsu



17422
Filter, Fuel Injector
Mercury 150-200 EFI 2.5L
SportJet 240 EFI & Mercruiser

Cross Ref #:
35-17422, 17422
\$21.90 D14L89R

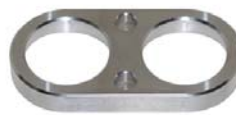

8716
Hold Down, Fuel Injector
Mercury 2.4L 2.5L EFI Offshore
Billet Aluminum

Cross Ref #:
98716, 98716
\$37.95 D27L49R

Yamaha



8544
Sensor, MAP
Mercruiser 8.2LMag/ 525 EFI
Mer 1.5 2.5 3.0 DFI 30-115 4st
Cross Ref #:
854445, 854445, 9-33603
\$68.62 D37L80R



8M0041053
Boot Map Sensor
Mercury
Cross Ref #:
8M0041053, 8M0041053
\$30.75 D25L52R



**Picture
Coming Soon**

15388002P
Sensor, Map
Mercury Verado 4 Stroke
Top of Cooler Manifold
Cross Ref #:
8M6000639, 8M0010248
8M600639, 885548001, 885548002
\$147.99 D103L47R



15388002
Sensor, Map
Mercury Verado 4 Stroke
Top of Cooler Manifold
Cross Ref #:
8M6000639, 8M0010248, 8M0010248
8M6000639, 885548001, 885548002
\$183.58 D152L37R



33301
Fuel Injector, Seal Kit
Mercruiser 4.3L 5.0L 5.7L 6.2L
fits 85176 Injector
Cross Ref #:
25-892609, 892609, 9-33301
\$4.32 D2L39R



804529
O Ring, Fuel Injector 6 Pack
Mercury 75-300 DFI Small
SportJet 200-250 DFI
Cross Ref #:
25-804529, 804529
\$8.07 D4L54R

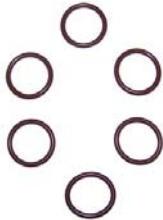

804530
O Ring, Fuel Injector 6 Pack
Mercury 75-300 DFI Large
SportJet 200-250 DFI
Cross Ref #:
25-804530, 804530
\$11.10 D7L57R



2704
Seal, Fuel Injector
Mercury 2.4L 2.5L EFI Offshore
88-90 2.4L & 91-05 2.5L
Cross Ref #:
26-94219, 94219
\$6.07 D4L32R



851889
O-ring, Injector
Mercury 135-350 Verado 08-11
Cross Ref #:
851889, 804783, 851889
\$12.90 D10L71R



**Picture
Coming Soon**

90809
Fuel Filter Screen
Mercury 65-300Hp
Cross Ref #:
8M0090809,
\$6.50 D5L40R

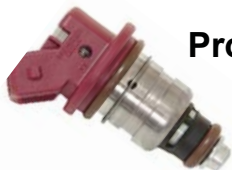

Fuel Injector Service
Pro Marine Now offers Fuel Injector Cleaning Service!
\$30.00 ** Includes USA Shipping
\$25.00 ** You Ship the injectors

**** Price is per injector that is cleaned ****

**** If injector continues to show issues after cleaning, Pro Marine will give you:
the price of the cleaning towards a new injector ****

Mercury

Carb / Fuel Components



Chrysler
Force

Honda

Johnson
Evinrude

Mercury

Suzuki

Tohatsu

Yamaha

880807T

Air Regulator, Fuel Rail
Mercury 135-225 DFI



Cross Ref #:
880807T, 880807T
\$271.92 D225L69R

804533

Tracker Valve, Fuel
Mercury Opti 2.5L 3.0L



Cross Ref #:
804533, 804533
\$171.99 D142L75R

8M6002988

Diaphragm Kit
Mercury Optimax
Air Regulator



Cross Ref #:
8M6002988, 8M6002988
\$266.58 D218L60R

804534

Spring, Tracker Valve
Mercury Opti 2.5L 3.0L



Cross Ref #:
804534, 804534
\$14.30 D11L86R

804532

O Ring Kit, Fuel Rail 16 pk
Mercury 75-300 DFI
SportJet 200-250 DFI

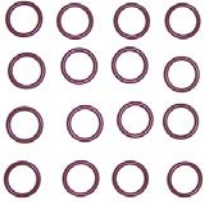

Cross Ref #:
804532, 803987, 804532
\$22.84 D15L53R

804840

O Ring Kit, Fuel Rail
Mercury 75-300 DFI
SportJet 250 DFI



Cross Ref #:
25-804840, 804840
\$31.22 D21L23R

804536

O-Ring, Fuel Rail Valve
Mercury 75-300 DFI
Fits 1.5L 2.5L 3.0L



Cross Ref #:
25-804536, 804536
\$6.02 D4L09R

85676

Hose, Compressor to Fuel Rail
Mercury 200-250 DFI



Cross Ref #:
32-856763 1, F11100852, 49960,
52257, 85676, 8567631
\$83.58 D69L37R

4595

Air Injector Kit, Grey
Mercury 90-300 DFI
SportJet 200 DFI
Cross Ref #:
884595A01, 8M6001744, 8M0065917
8M6001744, 840497A1, 884595A01
884595A02, 884595A1



\$701.36 D575L12R

883078

Air Injector Kit, Blue
Mercury 135-225 DFI
SportJet 200-250 DFI
Cross Ref #:
8M6001743, 8M0065916, 8M6001743, 850065,
850065A10, 850065A11, 850065A12, 850065A4,
850065A5, 850065A6, 850065T3, 850065T4,
8500651, 8500652, 8500653, 883078A04, 883078A05,
883078A1, 883078A2, 883078A3, 883078A4



\$701.36 D582L13R

804875

O-ring Kit, Air Injector
Mercury 75-300 DFI 1.5L 3.0L
SportJet 200-250DFI



Cross Ref #:
804875, 804875, 835083
\$9.08 D5L15R

804875-1

Seal Kit, Air Injector
Mercury 75-300 DFI 1.5L 3.0L
SportJet 200-250DFI



Cross Ref #:
804875, 804875, 835083
\$20.50 D17L02R



88694
Cupped Washer, Air Injector
Mercury 75-300 DFI

Cross Ref #:
12-828694A1, 828694A1, 859404

\$14.90 D12L37R

5555 **5556**
Fuel Rail Repair 1 Regulator **Fuel Rail Repair 2 Regulator**
Merc Optimax **Merc Optimax**
Fuel or Air Regulator **Fuel or Air Regulator**
Call For Pricing! **Call For Pricing!**



15179911
Air Compressor Fuel Injection
Mercury 135-175 DFI Opti
SportJet 200DFI

Cross Ref #:
8M0060053, 8M0050656, 8M0057463, 8M0060053
831998A13, 831998A14, 831998A16, 831998A21
831998A22, 831998A9, 831998T9, 899113A03

\$1,131.21 D927L59R



8281
Air Compressor, New
Mercury 200-225hp Optimax DFI

Cross Ref #:
8M0060052, 8M0048555, 8M0050657, 8M0060052
828123T16, 828123T19, 828123T26, 828123T29
828123T30, 828123T32

\$1,113.57 D924L26R



8281-31
Air Compressor, New
Mercury 225-300XS DFI 3.0L

Cross Ref #:
8M0060051, 8M0048556, 8M0050655, 8M0060051
8M0133589, 828123T21, 828123T24, 828123T27
828123T28, 828123T31, 828123T33

\$1,179.36 D967L07R

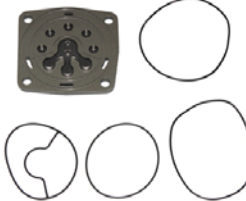

835088A10
Reed Plate Assembly
Mercury 110-300HP 1998-2010
Air Compressor DFI

Cross Ref #:
835088A10, 835088A10, 835088A4

\$249.58 D207L15R



500
Air Compressor Reman Kit
Mercury All

Cross Ref #:

\$239.97 D147L91R



8123
Air Compressor Conversion Kit
Mercury 3.0L DFI
Convert 8281 to 828123A23

Cross Ref #:

\$92.99 D74L20R



843224
Pulley, Compressor
Mercury 110-250HP Optimax
2.5 & 3.0L DFI

Cross Ref #:
8M0051194, 8M0051194
8M0138680, 843224

\$201.97 D102L97R

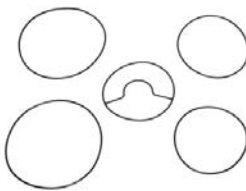

40832
O-Ring Kit, Compressor
Mercury 150-300HP DFI

Cross Ref #:
832804A03,

\$24.99 D20L00R



9391
Compressor Pulley Screw M6
Mercury 115-250 DFI

Cross Ref #:
10-85593912, 85593912

\$3.20 D2L66R



151331
Fitting, 90° Elbow
Mercury 150-300hp DFI

Cross Ref #:
22-151331, 151331

\$12.70 D10L54R

Mercury Intake Components



Chrysler
Force



16604
Fitting, Straight .125-27
Mercury 135hp-300hp DFI

Cross Ref #:
22-16604, 16604, 166041
\$10.30 D8L55R



428641
Fitting, Check Valve
Mercury 150-300hp DFI

Cross Ref #:
21-428641, 42864, 428641,
96887A1, 96887A2
\$31.58 D26L21R

Honda



996642
Fitting, Elbow
Mercury 150-300hp DFI

Cross Ref #:
22-996642, 25885, 99664, 996641,
996642
\$2.40 D1L99R



67206001
O Ring, Compressor
Mercury 150-300hp DFI

Cross Ref #:
25-67206001, 67206001
\$2.95 D2L41R

Johnson
Evinrude



67207
O-Ring, Compressor
Mercury 150-300hp DFI
Sold individually!!!
Cross Ref #:
25-67207, 67207
\$2.42 D1L97R



828225
Seal, Compressor
Mercury 150-300hp DFI
Cross Ref #:
26-828225, 828225
\$27.33 D22L41R

Mercury

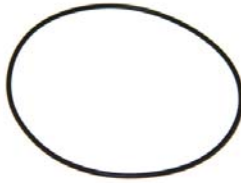

832804
O Ring, Compressor
Mercury 150-300hp DFI
Cross Ref #:
25-832804, 832804
\$2.80 D2L28R



85676
Hose, Compressor to Fuel Rail
Mercury 200-250 DFI
Cross Ref #:
32-856763 1, F11100852, 49960,
52257, 85676, 8567631
\$83.58 D69L37R

Suzuki



81832
Gauge Kit, Fuel Pressure
Mercury
Cross Ref #:
881833A03,
\$609.21 D226L29R



81833
Gauge Kit, Fuel Pressure
Mercury
Cross Ref #:
91-881833A03, 16850, 16850A1, 16850A2,
16850A3, 16850A5, 16850A7, 881833A03,
881833A2
\$635.31 D527L31R

Tohatsu



81834
Gauge Kit, Fuel / Air Pressure
Mercury 115-200 Verado
SportJet 200, 240, 250 EFI DFI
Cross Ref #:
881834A1, 852087, 852087A1,
852087A2, 852087A3, 881834A1
\$591.50 D388L28R



81835
Hose Short, PSI Gauge 81834
Mercury 115-200 Verado
SportJet 200, 240, 250 EFI DFI
Cross Ref #:
\$66.91 D41L09R

Yamaha



83521
Removal Tool, Injector
Mercury

Cross Ref #:
91-883521, 883521

\$32.67 D27L12R



8830
Air Filter
Mercury 75-125 DFI 3cyl Opti

Cross Ref #:
35-883037T, 883037T

\$19.70 D16L35R



3333
Air Filter
Mercury 2.5L 3.0L DFI
SportJet 200DFI 2000 & Up

Cross Ref #:
35-853333T, 853333, 853333T
9-57725

\$19.89 D9L90R



8933
Air Filter
Verado 200, 250, 275
2005 - 2007

Cross Ref #:
35-893318T02, 18-7998,
893318T01, 893318T02

\$124.92 D103L68R



8975
Air Filter
Mercury 75 80 90 100 115 4 Str

Cross Ref #:
8M0082911, 8M0082911
897575T01, 897575T02

\$111.17 D92L27R



18-7999
Air Filter, Sierra
Verado 135-200hp
SN IB227000 & Up

Cross Ref #:
35-896247, 896247, 9-57726

\$56.99 D34L16R



8800
Air Filter
Mercury 3.0L 200-250DFI Opti
2002 & Up

Cross Ref #:
35-880084T, 880084T, 880084T01

\$45.92 D38L11R



885354T01
Cap, Air Dam
Mercury Verado 200-300 L6

Cross Ref #:
885354T01, 885354T01

\$423.93 D351L86R



8M0024870
Decal, Air Dam
Mercury Verado 2006-2011
Used on Pro# 885354T01

Cross Ref #:
8M0024870, 8M0024870

\$25.33 D21L02R



889656T01
Shroud, Fuel Module
Verado

Cross Ref #:
889656T01, 889656T, 889656T01

\$150.08 D124L57R



888951
Cable, Cowl Latch
Verado

Cross Ref #:
888951, 8M0080461, 8M0153959
888951

\$95.00 D78L85R



889694
Cable, Cowl Latch
Verado

Cross Ref #:
889694, 8M0080491, 889694

\$81.58 D67L71R

Mercury Fuel Filters



Chrysler
Force

Honda

Johnson
Evinrude

Mercury

Suzuki

Tohatsu

Yamaha



18-7712
Fuel Filter
Mercury/Honda/Nissan/ Tohatsu
Inline 1/4" 4-30HP
Cross Ref #:
35-16248, 16248, 16910-GB2-005, 35-16248
369-02230-0, 369-02230-1, 369022300M
8M0157133
\$15.99 D9L32R



7802
Fuel Filter OEM
Mercury 6-25 HP
Cross Ref #:
35-87946Q04, 87946A3, 87946Q04,
87946Q3
\$12.10 D10L04R



18-7802
Fuel Filter Aftermarket
Mercury 6-25 HP
Cross Ref #:
35-87946A3, 87946A3, 87946Q04,
87946Q3
\$8.49 D5L04R



18-7113-9
O-Ring, Fuel Filter Element
Mercury 30/40hp 2cyl
55/60hp 3cyl
Cross Ref #:
25-897536, 897536, 9-37980, 98277
\$1.64 DL90R



879884P
Fuel Filter
Mercury 30-60HP EFI 4-Stroke
Part # 8815 for rep Filter
Cross Ref #:
35-879884T,
\$13.52 D9L04R



7714
Fuel Filter
Mercury 25-75 hp
4 Stroke 98 & Later
Cross Ref #:
35-877565T1, 877565T, 877565T1
\$16.21 D9L65R



5695
Fuel Filter
Yamaha 2 & 4 Stroke Models
Mercury, Suzuki, OMC 4 Stroke
Cross Ref #:
15412-93J00, 15412-93J00, 18-7936, 35-
888289T2, 5035695, 65L-24563-00-00
888289T2
\$17.30 D8L77R



8815
Fuel Filter Element
Mercury 75-115 4 Stroke
Yamaha 75-115 4 Stroke
Cross Ref #:
881540,68V-24563-00, 18-7979,
68V-24563-00-00, 881540
\$11.89 D7L55R



18-7979
Fuel Filter Element
Mercury 75-115 4 Stroke
Yamaha 75-115 4 Stroke
Cross Ref #:
68V-24563-00-00,
\$16.99 D11L29R



18-79973
Filter, 13907-1 Fuel Pump
Yamaha 50-90 4 Stroke T50/60
Mercury 75-100 06-UP
Cross Ref #:
6C5-13915-00-00, 6C5-13915-00-00
\$55.49 D34L38R



18206
Fuel Filter, Inline
Mercury 100-250 4cyl-3.0L
SportJet 250 DFI
Cross Ref #:
35-8M0042285, 14991, 18206,
18206001, 8M0042285
\$17.10 D14L19R



7829P
Fuel Filter, Inline 1/4"
Universal
Cross Ref #:
16494, 13430, 16494, 16494, 18-7829, 67F-
24251-01-00, 816296, 816296K03, 816296Q,
816296Q03, 816296T, 9-37958
\$5.99 D3L59R

Chrysler
Force

Honda

Johnson
Evinrude

Mercury

Suzuki

Tohatsu

Yamaha



7724
Fuel Filter, Inline 1/4"
Universal/Transparent

Cross Ref #:

\$7.13 D4L15R



7722
Fuel Filter, Inline 3/8"
Universal/Transparent

Cross Ref #:

5005266, 18-7722, 5005266,
5007326, 5007335, 765548
\$7.13 D4L15R



311227
Fuel Filter, Inline 5/16"
Mercury

Johnson / Evinrude

Cross Ref #:
35-816296Q2, 134301, 134301, 164941, 164941, 175226,
175226, 18-7830, 18-7830, 3852224, 3852224, 398327, 40155
65W-24251-00-00, 65W-24251-10-00, 816296BK2, 816296B1
816296B2, 816296K2, 816296Q1, 816296Q2, 816296

\$6.89 D4L13R



7723
Fuel Filter, Inline 5/16"
Universal/Transparent

Cross Ref #:

\$7.13 D4L15R



7856-1
Fuel Filter, 5/16" Inline Metal
Universal

Cross Ref #:

, 18-7856-1
\$11.49 D6L27R



7857-1
Fuel Filter 3/8" Inline Metal
Universal

Cross Ref #:

, 18-7857-1
\$10.49 D5L82R



884743
Filter, Fuel Pump
Mercury DFI Jetboat

Cross Ref #:

884743, 884743
\$33.25 D27L60R



892267534
FUEL STRAINER
Mercury 2002-Up

Cross Ref #:

892267534, 892267534
\$24.08 D19L99R



818700
Fuel Filter, Inline Metal
Mercury 2.5 EFI Offshore
Kinsler

Cross Ref #:

35-818700T, 818700, 818700T
\$80.78 D67L05R



89615
Fuel Filter
SportJet 175-240 EFI

Cross Ref #:

35-889615T, 852546, 852546T,
889615, 889615T
\$18.58 D15L42R



884380
Fuel Filter Cartridge Insert
Mercury 75-300 DFI
Verado 135-300

Cross Ref #:

35-8M0060041, 18-7981, 35-8M0020349, 35-
884380T, 8M0060041, 884380T

\$33.65 D20L18R



884380P
Fuel Filter Cartridge Insert
Mercury 75-300 DFI
Verado 135-300

Cross Ref #:

35-8M0060041,
\$30.22 D18L49R

Mercury
Fuel Filters



Chrysler
Force

311679
Fuel Filter, Inline 3/8"
Johnson/Evinrude



Cross Ref #:
398319, 18-7831, 18-7831, 311679,
360941, 398319, 40165, 802128A1
\$7.19 D3L95R

96661P
Adapter, Fuel Filter
Mercury 75-300 DFI
Verado 135-300



Cross Ref #:
91-896661, 896661
\$4.90 D3L50R

Honda

Johnson
Evinrude

8798P
Fuel Filter, Inline
Mercury 40-115 EFI 4 Stroke
All Verado



Cross Ref #:
879885Q, 879885Q, 879885T
\$10.80 D7L17R

8798
Fuel Filter, Inline
Mercury 40-115 EFI 4 Stroke
All Verado



Cross Ref #:
879885Q, 18-7718, 8798P, 879885Q,
879885T
\$17.90 D14L86R

Mercury

879884P
Fuel Filter
Mercury 30-60HP EFI 4-Stroke
Part # 8815 for rep Filter



Cross Ref #:
35-879884T,
\$13.52 D9L04R

13915
Filter, VST 8090 Fuel Pump
Yamaha 150-250 EFI
Mercury 150-250 EFI SptJet 240



Cross Ref #:
66K-13915-00, 808504, 18-79900, 66K-13915-
00-00, 808504, 808504T1, 8085041
\$50.82 D30L89R

Suzuki



**Picture
Coming Soon**

90809
Fuel Filter Screen
Mercury 65-300Hp

Cross Ref #:
8M0090809,
\$6.50 D5L40R

Tohatsu

1845
Fuel Filter, Spin On
Mercury 115-300 EFI/DFI 96-00
SportJet 240 EFI



Cross Ref #:
35-18458A 4, 18-7968, 18-7968, 18458A4,
18458A4, 18458Q4, 18458T4, 184584
184585, 9-37806
\$23.49 D13L95R

1846
Fuel Filter
Mercury EFI DFI
95 & Below



Cross Ref #:
35-18458Q3, 14571A1, 17808A1, 18-7967,
18458A1, 18458A2, 35-18458A 3, 35-18458Q
3, 9-37805
\$28.79 D17L26R

Yamaha

7775P
Bracket, Fuel Filter
Universal 3/8" Aluminum
Must use 18-7948 with bowl



Cross Ref #:
, , 18-7775, 52444, 52456A1, 55501A1
57250A1, 60494A1, 60494A4, 802893Q4
805269A4, 807172A4, 9-37861
\$54.12 D31L37R

7853P
Fuel Water Sep Bracket Only
Racor Style 1/4" NPT Aluminum
Includes 1/4 Fuel Fitting



Cross Ref #:
, MAR-FLTHD-AL-12, 18-7853-1,
55481, 89876, 89876A3
\$27.03 D16L53R



7852
Fuel Filter & Bracket
Mercury Style small hole
4-3/8" Filter 10Mic 1/4 NPT
Cross Ref #:
802893Q4, 18-7852-1, 24950,
9-37851
\$42.17 D22L06R



7845
Fuel Filter Water Separating
Mercury Style small hole
4.35" Long / 10 Micron
Cross Ref #:
35-807172, ABB-FUELF-IL-TR, MAR-FUELF-IL-TR, 18-7845,
18-7945, 24940, 35-60494, 52546, 55501, 57520, 60494A12,
60494A5, 604941, 802893Q, 802893Q01, 805269, 805269A12
8052691, 806771, 806771A12, 807172, 807172A1
\$8.38 D5L67R



7932P
Fuel Filter w/ Bowl & Bracket
5/16 & 3/8 Barb w/ 1/4NPT
Racor Style 10 Micron
Cross Ref #:
S3214,
\$64.88 D46L32R



18-7938
Filter & SS Bracket 3/8" Inlet
Racor 10 Micron w/ Clear Bowl
3/8" NPT In - Out
Cross Ref #:
, 9-37887
\$192.99 D170L34R



S3227
Fuel Filter, 10 Micron
Mercury 200-350HP Verado
Racor 4-Stroke 6 Cyl.
Cross Ref #:
8M0103096, 8M0103096, 886638
\$34.34 D21L00R



18-7777-1
Fuel Filter Kit w/ SS Bracket
Mercury Style Thread
Cross Ref #:
89876A3, MAR-FLTHD-SS-12,
55481, 89876, 89876A3, 9-37855
\$105.99 D64L84R



18-7928
Fuel Filter w/ Clear Bowl
Racor Style
Cross Ref #:
, 9-37882
\$61.79 D37L16R



18-7948
Fuel Filter, Large Hole
Water Separator, 10 Micron
S3227 S3228 Racor
Cross Ref #:
17670-ZW1-801AH, S3227, S3228,
17670-ZW1-801AH, 9-37810
\$27.99 D16L81R



7933P
Fuel Filter with Bowl
Bracket 1/4" Stainless
10 Micron
Cross Ref #:
,
\$148.99 D90L00R



7934P
Fuel Filter without Bowl
Bracket 1/4" Stainless
10 Micron
Cross Ref #:
,
\$125.99 D72L99R



7935P
Fuel Filter with Bowl
Bracket 3/8" Aluminum
10 Micron
Cross Ref #:
,
\$84.15 D50L48R



7937P
Fuel Filter with Bowl
Bracket 3/8" Stainless
10 Micron
Cross Ref #:
,
\$131.99 D80L00R

Mercury
Fuel Filters



Chrysler
Force



7938P
Fuel Filter without Bowl
Bracket 3/8" Stainless
10 Micron
Cross Ref #:
,
\$89.99 D69L86R



7919P
Fuel Filter
Racor Style
10 Micron
Cross Ref #:
35-809097, 18-7919, 35-809097,
8M0103095, 809097
\$21.58 D14L31R

Honda



7944P
Fuel Filter Water Sep 3.875"
Mercury, Short 10 Micron
Tohatsu, OMC
Cross Ref #:
802893Q01, 18-7944, 3Y9022340, 3Y9022340M, 509532,
52456, 55501, 57250, 60494, 60494A5, 604941, 802893
802893Q, 802893T, 805269, 8052691, 806771, 807172, 9-37800
9-37801
\$8.11 D4L96R



7865P
Fuel / Water Filter Mini
Filter Assembly Up to 115hp
Especially EFI Mini 10
Cross Ref #:
MAR-MINIF-IL-TR,
\$12.99 D7L14R

Johnson
Evinrude



7940F
Fuel Filter for 7940P
Universal
Cross Ref #:
35-60494-1,
\$16.15 D11L09R



7940P
Fuel Water Separator Assembly
Universal
Cross Ref #:
,
\$50.49 D36L20R

Mercury



18-7924
Fuel Filter Metal Bowl
Racor Style
Cross Ref #:
660RRAC01, 9-37885
\$62.49 D35L92R



7922P
Bowl, Clear Plastic
Racor Style
Cross Ref #:
,
\$21.62 D14L33R

Suzuki



18-7922
Bowl, Clear Plastic
Racor Style
Cross Ref #:
, 9-37884
\$38.49 D22L81R



8M0095659
Fuel Filter
Mercury 200-400Hp Verado
4-Stroke 6 cyl.
Cross Ref #:
35-8M0095659, 8M0095659
\$30.92 D25L35R

Tohatsu



34012
Sensor, Fuel and Water
Mercury 2006 & up
Cross Ref #:
8M0021043, 889330
\$38.99 D27L00R



8M0021043
Sensor, Fuel and Water
Mercury 2006 & up
Cross Ref #:
8M0021043, 8M0021043, 889330
\$44.75 D37L14R

Yamaha

Chrysler
Force

Honda

Johnson
Evinrude

Mercury

Suzuki

Tohatsu

Yamaha



8M0106635
Fuel Filter
Mercury 175-300HP V6 & V8
4 Stroke
Cross Ref #:
8M0106635,
\$49.92 D41L43R



8M0126144
Fuel Filter
Mercury 175-300HP V6 & V8
200-400Hp Verado
Cross Ref #:
,
\$95.08 D78L92R



8M0079963
Fuel Filter, 10 Micron
Mercury 450R
Cross Ref #:
8M0079963,
\$29.92 D24L83R



8002
Primer Bulb 1/4" Hose
Universal
Cross Ref #:
FA24766, FA387766, FA901766, FFF000105, FFF001212
F2A901766, F298766, F298776, F387766-1, 14211M, 16572M
16723M, 18-8002, 81325M, 818004A1, 819905A1, 82545M
89396A38, 89396Q01, 89396Q38
\$32.59 D19L52R



8004
Primer Bulb 5/16" Hose
Universal
Cross Ref #:
89396A38, 174511, FA24766, FA387766, FA601766, FFF000105
FFF000764, FFF001212, FS387766, F2A901766, F298766
F298776, F387766-1, 13330Q 5, 14211M, 16523M, 16572M
174511, 775638, 18-8004, 25426, 29479, 58805, 58805A1,,
\$32.50 D19L50R



8005
Primer Bulb 3/8" Hose
Universal
Cross Ref #:
775639, 13330A2, 13330A3, 13330A4,
13330B1, 13330Q06, 13330Q07, 13330Q5,
17149M, 17165M, 18-8005, 5008586, 775639
\$32.50 D19L50R



100
Fuel Hose 5/16" Silver per FT
Mercury/Force Universal
Oetiker Clamp # 4-145
Cross Ref #:
858610100, 8M0038500, 16789100,
8M0038500
\$3.14 D2L51R



313-1
Fuel Hose 5/16" Type A Per FT
Low Perm 1 FT
Oetiker Clamp # 4-170
Cross Ref #:
,
\$3.45 D1L90R



314
Fuel Hose 1/4 Type B Per FT
Low Perm 1FT
Oetiker Clamp # 4-118
Cross Ref #:
,
\$2.17 D1L73R



314-1
Fuel Hose 1/4 Type A Per FT
Low Perm 1FT
Oetiker Clamp # 4-170
Cross Ref #:
,
\$3.42 D1L88R



375-1
Fuel hose 3/8 Type A per FT
Low Perm, Below Deck
Oetiker Clamp # 4-185
Cross Ref #:
,
\$5.41 D1L88R



315-014
Fuel Hose Type B 1/4 ID per FT
MPI Black
Oetiker Clamp # 4-133
Cross Ref #:
,
\$1.71 DL94R

Mercury

Fuel Line & Connectors



Chrysler
Force



315-038
Fuel Hose Type B 3/8 ID per FT
MPI Black
Oetiker Clamp # 4-170
Cross Ref #:

\$2.49 D1L32R



315-056
Fuel Hose Type B 5/16" per FT
MPI Black
Oetiker Clamp # 4-153
Cross Ref #:

\$2.39 D1L02R

Honda

Johnson
Evinrude



8048
Bleed Hose 3/32" ID 10ft Roll
Universal
Cross Ref #:
32-892024122, 892024122,
99130122
\$21.90 D12L70R



8050
Bleed hose 1/16" ID 10ft Roll
Universal
Cross Ref #:
9938779, 54935, 5493576, 5493579, 54936,
55295, 55301, 60079, 9938779
\$25.90 D11L50R

Mercury



255
Tygon 3/32" x 10ft
PWC Small Oil Injection Line
Transparent
Cross Ref #:
\$15.15 D8L09R



256
Tygon Fuel Hose 3/16" x 10ft
PWC
Transparent
Cross Ref #:
\$15.25 D10L89R

Suzuki



257
Tygon Fuel Hose 1/4" x 10ft
PWC Transparent
Mercruiser Pump to Carb
Cross Ref #:
32-73815 67, 738152, 7381563,
7381567
\$17.51 D13L23R



258
Tygon Fuel Hose 5/16" x 10ft
PWC & Outboard
Transparent
Cross Ref #:
\$22.62 D16L96R

Tohatsu



259
Bleed Hose, 1/8" Tygon 10ft
Universal
Transparent
Cross Ref #:
\$13.74 D8L40R

Yamaha



18-8010
Fuel Line Assembly 3/8" 8ft
Mercury
Bayonet Male/Female
Cross Ref #:
32-17254A8, 877682Q8, 13345A8, 32-
17254A8, 858622A8, 858622Q8, 877682Q8
\$78.09 D46L86R



18-8012
Fuel Line Assembly 5/16" 8ft
Mercury Threaded Ends
Cross Ref #:
32-877682Q8,
\$58.99 D35L02R

Chrysler
Force

Honda

Johnson
Evinrude

Mercury

Suzuki

Tohatsu

Yamaha

3-4395
Fuel Line Assembly 5/16" 7ft
Universal



Cross Ref #:
, 039729395104
\$55.44 D33L26R

18-8016
Fuel Line Assembly 3/8" 8ft
Mercury Ends
Force 93 & Newer



Cross Ref #:
32-8M0044835, 32-877680T8
827927T8, 858620T8
\$70.69 D42L38R

18-8024
Fuel Line Assembly 3/8" 8ft
Mercury 1/4" NPT - Mercury
Force 1993 & Up



Cross Ref #:
32-17146A8,
\$60.99 D36L69R

18-8025
Fuel Line Assembly 3/8" 8ft
Mercury
Bayonet > Quick Connect



Cross Ref #:
,
\$72.49 D43L66R

3-3488
Fuel Line Assembly 3/8" 80"Len
Mercury Aluminum Ends
Bayonet Ends



Cross Ref #:
, 39729388106
\$73.92 D44L35R

3-4385
Fuel Line Assembly 3/8" 80"Len
Mercury 1998 & Newer
Mercury Ends



Cross Ref #:
, 39729385105
\$66.00 D39L60R

822554
Molded Hose, Oil/Fuel
Mercury 75-125hp L3-L4



Cross Ref #:
32-822554, 822554
\$14.30 D11L87R

880596A05
Hose Kit
Mercury Verado 250-300HP 6 cy
4-Stroke



Cross Ref #:
880596A05, 880596A05, 880596511
\$31.25 D25L94R



8075P
Fuel Connector 1/4" Female
X-ref # 6Y1-24305-04-00
Retail: **\$17.17** D10L04R



3-3421
Fuel Connector Tank End 3/8"
X-ref #
Retail: **\$13.08** D7L84R



3-3477
Fuel Connector on Tank
X-ref #
Retail: **\$10.95** D6L57R



3-3418
Fuel Connector Engine End 3/8"
X-ref #
Retail: **\$15.28** D9L17R



8076P

Fuel Connector 3/8" Female
X-ref # 6Y2-24305-05-00
Retail: \$7.57 D4L19R



18-80412

Fuel Connector on Engine 5/16"
X-ref # 22-816856T2
Retail: \$16.29 D10L15R

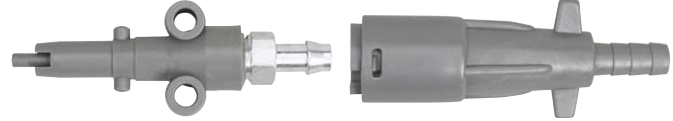

3-3483

Fuel Connector Engine/Tank 3/8"
X-ref #
Retail: \$6.84 D4L52R



3-3485

Fuel Connector Engine End 3/8"
X-ref #
Retail: \$7.90 D4L74R



8085P

Fuel Connector 5/16" Female
X-ref # 6G1-24305-04-00
Retail: \$10.99 D6L47R



888441

Ear Clamp 12.8 MM
X-ref # 888441
Retail: \$1.50 D1L25R



140R

Ear Clamp 14mm / 35/64"
X-ref # 54-850241
Retail: \$0.58 DL35R



850241

Ear Clamp 14.0 MM
X-ref # 850241
Retail: \$3.00 D2L49R



856880

Ear Clamp 15.3 MM
X-ref # 856880
Retail: \$3.20 D2L66R



13791

Ear Clamp 15.7 MM 5/8"
X-ref # 13791
Retail: \$2.20 D1L83R



855697

Ear Clamp 16.2 MM
X-ref # 855697
Retail: \$2.30 D1L91R



855228

Ear Clamp 25.6 MM
X-ref # 855228
Retail: \$4.00 D3L32R



850896

Ear Clamp 28.6 MM
X-ref # 850896
Retail: \$2.70 D2L24R



286R

Ear Clamp 28.6mm / 1 1/8"
X-ref # 54-850896
Retail: \$1.25 DL76R



83146

Ear Clamp Kit w/ Crimper Tool
X-ref # 91-803146A04
Retail: \$187.50 D155L63R



18-9125

Ear Clamp Kit w/ Crimp Tool
X-ref # 91-803146A04
Retail: \$270.89 D162L49R

Chrysler
Force

Honda

Johnson
Evinrude

Mercury

Suzuki

Tohatsu

Yamaha

Custom Reeds By Carson Marine



- Higher Performance
- Better Gas Mileage
- Faster Acceleration
- Safer for Motor



Mercury	Part #	Application	Retail	D
	C1L2	Mercury 35-40hp 2 Cylinder Crank Mount Cage	\$57.14	D40L80R
	C1L4	Mercury 75-85hp 4 Cylinder Crank Mount Cage	\$99.99	D71L40R
	C1L6	Mercury 90-150hp 6 Cylinder Crank Mount Cage	\$142.99	D102L01R
	C221-08A	Mercury 15-28hp 2 CYlinder 8 Leaf Crank Mount Alum Cage	\$40.00	D26L52R
	C221-08B	Mercury 15-28hp 2 CYlinder 8 Leaf Crank Mount Brass Cage	\$40.00	D26L52R
	C226F	Mercury 30-40hp 2 Cylinder 6 Petal Flower	\$57.14	D40L80R
	C226R	Mercury 18-25HP 2 Cyl Race	\$36.99	D26L52R
	C226S	Mercury 18-25HP 2Cyl	\$34.28	D24L48R
	C231-16	Mercury 60-70hp 3 Cylinder 2 Carbs Crank Mount Cage	\$85.74	D61L20R
	C236-30P	Mercury 75-90 1.5L Optimax 3Cy	\$92.94	D66L30R
	C236FS	Mercury 40-60HP 3 Cyl. Flower	\$78.98	D56L10R
	C239FS	Mercury 70-90HP 3 Cyl L3 1987 & Up Flower	\$86.98	D66L30R
	C241-16	Mercury 25MK 58 4 Cylinder Crank Mount Cages	\$71.49	D51L00R
	C241-24	Mercury MK75-1100 1959-1967 60-70hp Crank Mounted	\$99.99	D71L40R
	C249F	Mercury L4 100-125 4 Cylinder 1987 & Up 9 Petal Flower	\$121.49	D86L70R
	C264OP	Mercury 135-175hp V6 2.5L Opti 200 Jet Drive	\$171.48	D122L41R
	C264R	Mercury Race 135-200HP 96-UP	\$171.97	D122L41R
	C264S	Mercury 135-200HP 1996-Up	\$157.97	D112L21R
	C265R	Mercury 135-200HP V6 Race Reed 1976-95	\$171.97	D122L41R
	C265S	Mercury 135-200HP V6 1976-1995	\$157.97	D112L21R
	C265SJS	Mercury Sport Jet 5 Petal	\$178.97	D127L51R
	C265XS	Mercury 250-300HP XS	\$178.97	D127L51R
	C266-30P	Mercury 3.0L DFI Optimax	\$178.97	D127L51R
	C266A	Mercury 225-250hp 6 Leaf Aluminum Reed Cage	\$179.93	D127L51R
	C266S	Mercury 200 EFI/Carb 225-250HP	\$178.97	D127L51R
	C267D	Mercury 2.5L 225hp Pro Max	\$192.97	D137L71R
	C267DD	Mercury 260, 280, 300 2.5L Drag	\$192.56	D137L71R
	C267R	Mercury 200-225HP EFI Round Tip Reed	\$192.97	D137L71R



Mercury

Reeds & Intake Gaskets



Chrysler
Force

Honda

Johnson
Evinrude

Mercury

Suzuki

Tohatsu

Yamaha



C1L2
Reed Kit
Mercury 35-40hp 2 Cylinder
Crank Mount Cage
Cross Ref #:

**Picture
Coming Soon**

\$57.14 D40L80R



C1L4
Reed Kit
Mercury 75-85hp 4 Cyl
Crank Mounted Cage
Cross Ref #:

**Picture
Coming Soon**

\$99.99 D71L40R



C1L6
Reed Kit
Mercury 90-150hp 6 Cylinder
Crank Mount Cage
Cross Ref #:

**Picture
Coming Soon**

\$142.99 D102L01R



C221-08A
Reed Kit
Mercury 15-28hp 2 CYlinder
8 Leaf Crank Mount Alum Cage
Cross Ref #:

**Picture
Coming Soon**

\$40.00 D26L52R



C221-08B
Reed Kit
Mercury 15-28hp 2 CYlinder
8 Leaf Crank Mount Brass Cage
Cross Ref #:

**Picture
Coming Soon**

\$40.00 D26L52R



C226F
Reed Kit
Mercury 30-40hp 2 Cylinder
6 Petal Flower
Cross Ref #:

**Picture
Coming Soon**

\$57.14 D40L80R



C226R
Reed Kit
Mercury 18-25HP 2 Cyl Race
Cross Ref #:

\$36.99 D26L52R
, CC226R



C226S
Reed Kit
Mercury 18-25HP 2Cyl
Cross Ref #:

\$34.28 D24L48R
, CC226S



C231-16
Reed Kit
Mercury 60-70hp 3 Cylinder
2 Carbs Crank Mount Cage
Cross Ref #:

**Picture
Coming Soon**

\$85.74 D61L20R



C236-30P
Reed Kit
Mercury 75-90 1.5L Optimax 3Cyl
Cross Ref #:

\$92.94 D66L30R

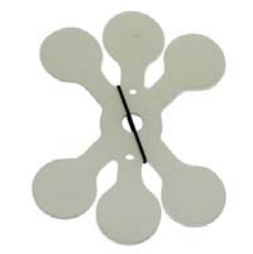

C236FS
Reed Kit
Mercury 40-60HP 3 Cyl. Flower
Cross Ref #:

\$78.98 D56L10R
, CC236FS



C239FS
Reed Kit
Mercury 70-90HP 3 Cyl L3
1987 & Up Flower
Cross Ref #:

\$86.98 D66L30R
, CC239FS

Chrysler
Force

Honda

Johnson
Evinrude

Mercury

Suzuki

Tohatsu

Yamaha



**Picture
Coming Soon**

C241-16
Reed Kit
Mercury 25MK 58 4 Cylinder
Crank Mount Cages
Cross Ref #:
\$71.49 D51L00R



**Picture
Coming Soon**

C241-24
Reed Kit
Mercury MK75-1100 1959-1967
60-70hp Crank Mounted
Cross Ref #:
\$99.99 D71L40R



C249F
Reed Kit
Mercury L4 100-125 4 Cylinder
1987 & Up 9 Petal Flower
Cross Ref #:
\$121.49 D86L70R



C264OP
Reed Kit
Mercury 135-175hp V6 2.5L Opti
200 Jet Drive
Cross Ref #:
\$171.48 D122L41R



C264R
Reed Kit
Mercury Race 135-200HP
96-UP
Cross Ref #:
, CC264R
\$171.97 D122L41R



C264S
Reed Kit
Mercury 135-200HP 1996-Up
Cross Ref #:
, CC264S
\$157.97 D112L21R



C265R
Reed Kit
Mercury 135-200HP V6
Race Reed 1976-95
Cross Ref #:
, CC265R
\$171.97 D122L41R



C265S
Reed Kit
Mercury 135-200HP V6
1976-1995
Cross Ref #:
, CC265S
\$157.97 D112L21R



C265SJS
Reed Kit
Mercury Sport Jet 5 Petal
Rubber Cage Rplc 7 Petal
Cross Ref #:
, CC265SJS
\$178.97 D127L51R



C265XS
Reed Kit
Mercury 250-300HP XS
Cross Ref #:
, CC265XS
\$178.97 D127L51R



C266-30P
Reed Kit
Mercury 3.0L DFI Optimax
Cross Ref #:
, CC266-30P
\$178.97 D127L51R



C266A
Reed Kit
Mercury 225-250hp 6 Leaf
Aluminum Reed Cage
Cross Ref #:
\$179.93 D127L51R

Mercury

Reeds & Intake Gaskets



Chrysler
Force



C266S
Reed Kit
Mercury 200 EFI/Carb 225-250HP

Cross Ref #:
, CC266S
\$178.97 D127L51R



C267D
Reed Kit
Mercury 2.5L 225 Pro Max

Cross Ref #:
, CC267D
\$192.97 D137L71R

Honda



C267DD
Reed Kit
Mercury 260, 280, 300 2.5L Drag

Cross Ref #:
, CC267DD
\$192.56 D137L71R



C267R
Reed Kit
Mercury 200-225HP EFI Round Tip Reed

Cross Ref #:
, CC267R
\$192.97 D137L71R

Johnson
Evinrude

Mercury

Suzuki

Tohatsu

Yamaha



Mercury Reeds & Intake Gaskets

Chrysler
Force

Honda

Johnson
Evinrude

Mercury

Suzuki

Tohatsu

Yamaha

MERCURY / MARINER

HP	Model	Serial #	Year	Part#
6	6HP	0A197112 - 0G760300 & up	1986 & up	B223
7.5	7.5HP (Brass Reed Cages)	2529895 - 5206550 & up	1969 & up	B221-08
	7.5HP (Aluminum Reed Cages)	2529895 - 5206550 & up	1969 & up	*BCC-08
8	8HP, Sailmate	0A197122 - 0G760300 & up	1986 & up	B223
9.9	9.9HP, 210 Sailpower	0A197112 - 0G760300 & up	1986 & up	B223
10	XR-10, Magnum 10, Sea Pro 10	0D038000 - 0G760300 & up	1990 & up	B223
	Mark 10, 10A, 100 (2 cylinder / Brass reed cages)	129010 - 5206549	1960 - 1978	B221-08
	Mark 10, 10A, 100 (2 cylinder / Alum. reed cages)	129010 - 5206549	1960 - 1978	*BCC-08
15	15HP, Seapro 15, Marathon 15	0B292414 - 0G760299	1988 & up	B223
	Super 15, Sea Pro (Export)	0G044365 - 0G437999	1994 - 1996	B226
	Merc 150, Mark 15A (Brass Reed Cages)	1290910 - 1499331	1960 - 1962	B221-08
	Merc 150, Mark 15A (Aluminum Reed Cages)	1290910 - 1499331	1960 - 1962	*BCC-08
18	18HP, XD	5837437 - 6443973 & up	1980 & up	B226
20	20HP, 20 XD, 20 JET	6443973 - 0G760300 & up	1986 & up	B226
	Merc 200 (Brass Reed Cages)	1558310 - 4709593	1963 - 1981	B221-08
	Merc 200 (Aluminum Reed Cages)	1558310 - 4709593	1963 - 1981	*BCC-08
25	25HP, XD, XS, Sea Pro, Marathon	5705532 - 0G760300 & up	1980 & UP	B226
	25SS, Merc 250 (2 Cylinder / Brass Reed Cages)	1467499-1499331	1958-78	B221-08
	25SS, Merc 250 (2 Cylinder/Aluminum Reed Cages)	1467499-1499331	1958-78	*BCC-08
28	Mark 28, 28A (2 Cylinder / Brass Reed Cages)		1958-78	B221-08
	Mark 28, 28A (2 Cylinder / Aluminum Reed Cages)		1958-78	*BCC-08
30	30HP (Flower Petal)	0G053314 - 0G760300 & up	1994 & UP	B226P
	30 Jet (Brass Reed Cages)	0G589999 & below	1994-97	B241-16
	30 Jet (Aluminum Reed Cages)	0G589999 & below	1994-97	BCC-16
	30 Jet	0G590000 & UP	1998-UP	B236
	Mark 30-H, 300 (4 Cylinder / Brass Reed Cages)	1271884 - 1448139	1959 -1961	B241-16
	Mark 30-H, 300 (4 Cylinder /Aluminum Reed Cages)	1271884 - 1448139	1959 -1961	BCC-16
35	35 HP (2 Cylinder) Single Stage Reeds	6445653 - 0B110789	1984 - 1989	65312B25
	350 (2 Cylinder / Brass Reed Cages)	1812754 - 2874703	1965 -1969	B221-08
	350 (2 Cylinder / Aluminum Reed Cages)	1812754 - 2874703	1965 -1969	*BCC-08
	Mark 35A, 350 (4 Cylinder / Brass Reed Cages)	1271884-1812753	1959 - 1965	B241-16
	Mark 35A, 350 (4 Cylinder /Aluminum Reed Cages)	1271884-1812753	1959 - 1965	BCC-16
40	40HP (2 Cylinder) Flower Petal	0G053314 - 0G760300 & up	1994 & UP	B226P
	40HP (3 Cylinder) Flower Petal	0G531301 - 0G760300 & up	1997 & UP	B236
	400, 402 inline 2 (2 Cyl.)	2874704 - 5556230	1970 -1983	65312B25
	40HP (4 Cylinder / Brass Reed Cages)	C159200 & up	1989 & up	B241-16
	40HP (4 Cylinder / Aluminum Reed Cages)	C159200 & up	1989 & up	BCC-16
	Jet 40 (3 Cylinder)	0T178500 & UP	1999 & up	B236
44	44XS (single stage)			B16684

* **Special Order Part**

** **Single Stage Carbon Fiber Reeds**

For sustained High RPM operation (racing), add R suffix, e.g. 265R

MERCURY / MARINER

HP	Model	Serial #	Year	Part#
45	45HP, 450 (4 Cylinder / Brass Reed Cages)	5531630 0B110789 & UP	1986 & up	B241-16
	45HP, 450 (4 Cylinder / Aluminum Reed Cages)	5531630 0B110789 & UP	1986 & up	BCC-16
	Jet 45 (3 Cylinder)	0D000750 - 0G760300 & UP	1994 & up	B236
50	50 HP (3 Cylinder / Brass Reed Cages)	6428681 - 0D000749	1986 - 1990	B241-16
	50 HP (3 Cylinder / Aluminum Reed Cages)	6428681 - 0D000749	1986 - 1990	BCC-16
	50 HP (3 Cylinder)	0D000750 - 0G760300 & UP	1991 & up	B236
	50HP, 500 (4 Cylinder / Brass Reed Cages)		1949 - 1985	B241-16
	50HP, 500 (4 Cylinder / Aluminum Reed Cages)		1949 - 1985	BCC-16
55	Mark 55 (4 Cylinder / Brass Reed Cages)		1949 - 1995	B241-16
	Mark 55 (4 Cylinder / Aluminum Reed Cages)		1949 - 1995	BCC-16
	55HP (3 Cylinder) Flower Petal	0D000750 - 0G760300 & UP	1996 & up	B236
58	Mark 58, 58A (4 Cylinder / Brass Reed Cages)		1958-95	B241-16
	Mark 58, 58A (4 Cylinder / Aluminum Reed Cages)		1958-95	BCC-16
60	60HP (3 Cylinder / Brass Reed Cages)	6428681 - 0D000749	1984 - 1990	B241-16
	60HP (3 Cylinder / Aluminum Reed Cages)	6428681 - 0D000749	1984 - 1990	BCC-16
	Merc 600 (6 Cylinder / Brass Reed Cages)	1303411-1542744	1960	B261-24
	Merc 600 (6 Cylinder / Aluminum Reed Cages)	1303411-1542744	1960	*BCC-24
	60HP (3 Cylinder)	0D000750 - 0G760300 & UP	1991 & up	B236
65	65 Jet (3 Cylinder)	0D283222 - OT999999 & UP	1994 & up	B239
70	70HP (3 Cylinder)	0A996142 - 0C221999	1987 - 1989	B239
	70HP (3 Cylinder / Brass Reed Cages)	4571652-5579016	1977-79	B241-16
	70HP (3 Cylinder / Brass Reed Cages)	5579017-6428680	1980-83	B241-16
	70HP (3 Cylinder / Aluminum Reed Cages)	4571652-6428680	1977-83	BCC-16
	Merc 700 (6 Cylinder / Brass Reed Cages)		1959 - 1961	B261-24
	Merc 700 (6 Cylinder / Aluminum Reed Cages)		1959 - 1961	*BCC-24
75	75 HP (3 Cylinder)	0A996142 - 0G760300	1987 & up	B239
	75HP (3 cylinder) Optimax DI (1.5L)			*B236PD
	75 HP (4 Cylinder)	6432901 & UP	1984-88	65312B45
	Mark 75, 75H (6 Cylinder / Brass Reed Cages)		1957 - 1961	B261-24
	Mark 75, 75H (6 Cylinder / Aluminum Reed Cages)		1957 - 1961	*BCC-24
78	Mark 78, 78A (6 Cylinder / Brass Reed Cages)		1959 - 1961	B261-24
	Mark 78, 78A (6 Cylinder / Aluminum Reed Cages)		1959 - 1961	*BCC-24
80	80HP (3 Cylinder)	0A996142 - 0C221999	1987 - 1989	B239
	80HP Jet (4 cylinder)	0D283222 - OT999999, 1B000001 & up		B249
	80HP (4 Cylinder)	4831999 - 6432900	1978 - 1983	65312B45
85	Merc 800, 850 (6 Cylinder / Brass Reed Cages)		1960 -1962	B261-24
	Merc 800, 850 (6 Cylinder /Aluminum Reed Cages)		1960 -1962	*BCC-24
	85HP (4 Cylinder)	3493913 - 4831998	1973 - 1977	65312B45

* Special Order Part

** Single Stage Carbon Fiber Reeds

For sustained High RPM operation (racing), add R suffix, e.g. 265R

MERCURY / MARINER

HP	Model	Serial #	Year	Part#
90	90HP (3 Cylinder)	0A996142 - 0G760300 & UP	1987 & up	B239
	90HP (3 cylinder) Optimax DI (1.5L)			*B236PD
	90HP (6 Cylinder)	4845301 - 6436123	1978 - 1986	65312B65
	90HP Sport Jet (3 cylinder)		1993 - 1995	B234
95	95HP XR Sport Jet (3 cylinder)	OE141089 - OE315904	1996 - 1997	B234
100	100HP (4 Cylinder)	0B209468 - 0G760300 & UP	1988 & up	B249
105	105 Jet	OG303045 & Below	1994 - 1995	B265
	105 Jet	OG303046 & UP	1996 & up	B264-13
110	110HP (6 Cylinder / Brass Reed Cages)	187204-2314955	1966 -1967	B261-24
	110HP (6 Cylinder / Aluminum Reed Cages)	187204-2314955	1966 -1967	*BCC-24
115	1150		1970 -1979	65312B65
	115HP (4 Cylinder)	0C100000 - 0G760300 & UP	1989 & up	B249
	115HP (6 Cylinder)	5314656 - 6436123 & UP	1979 - 1988	65312B65
	115HP (3 cylinder) Optimax DI (1.5L)			*B236PD
	115HP DFI (2.5L) (6 cylinder)	OG960500 - OT178499		B264-13D
120	120 XR, XR2 Sport Jet	0E095088 - 0E379999	1995 - 2000	B244
125	125HP (4 Cylinder)	0D283222 - 0G760300 & UP	1994 & up	B249
135	135HP, XD, Marathon	0A904646 - 0G303045	1986 - 1995	B265
	135HP EFI / Carbureted	0G303046 - 0T178499 & UP	1996 & up	B264-13
	135HP DFI	0G303046 - 0T178499 & UP	1996 & up	B264-13D
140	140HP (inline 6 cylinder)	5443030 & UP	1980	65312B65
	140 Jet	0G303045 & Below	1994 -1995	B265
	140 Jet	0G303046 & UP	1996 & up	B264-13
150	1500 (inline 6 cylinder)	3502806 - 4865677	1973 - 1977	65312B65
	150HP XR2, XR4, Magnum, Marathon (vertical reed blocks)	5432022 - 6616991, 0A904645 - 0C239552	1978 - 1990	B265V
	150HP XR4, XR6 Carbureted	0C239553 - 0G303045	1991 - 1995	B265
	150HP, XR6 Carbureted	0G303046 - 0G960500 & UP	1996 & up	B264-13
	150HP XRI	0D082000 - 0G303045	1993 - 1995	B265E
	150HP EFI	0G303046 - 0T409000 & UP	1996 & up	B264-13
175	150HP DFI	0G303046 - 0T409000 & UP	1996 & up	B264-13D
	175HP Carbureted (vertical reed blocks)	4301235 - 6618751, 0C100860 - 0C239552	1976 - 1990	B265V
	175HP Carbureted	0C239553 - 0G303045	1991 - 1995	B265
	175HP Carbureted	0G303046 - 0G960500 & UP	1996 & up	B264-13
	175HP XR2 Sport Jet Carbureted	0E151580 - 0E369300 & up	1997 & up	B264-13
	175HP EFI, XRI	0D000750 - 0G303045	1991 - 1995	B265E
	175HP EFI	0G303046 - 0T409000 & UP	1996 & up	B264-13
	175HP DFI	0T178500 & UP	2001 & up	B264-13D

* **Special Order Part**

** **Single Stage Carbon Fiber Reeds**

For sustained High RPM operation (racing), add R suffix, e.g. 265R

MERCURY / MARINER

HP	Model	Serial #	Year	Part#
	200HP Carbureted	4839034 - 6073191	1978 - 1981	B265
	200HP Carbureted	6073192 - 6203990	1982	B267
	200HP Carbureted	6203991 - 0C291519	1983 - 1990	B265
	200HP Carbureted	0D082000 - 0G303045	1992 - 1995	B265
	200HP Carbureted	0G303046 - 0G960500 & UP	1996 & up	B264-13
	200HP Carbureted	Saltwater edition (Offshore)	1996 & up	B264-13R
	200HP EFI	0C100861 - 0C291519	1989 - 1990	B265E
200	200HP XRI, EFI	0C291520 - 0G303045	1991 - 1995	B265E
	200HP EFI	0G303046 - 0T408999	1996 & up	B264-13
	200HP EFI Saltwater edition (offshore)	0G303046 - 0T409000 & UP	1996 & up	B264-13R
	200HP EFI (2.5L)	0T409000 - 1B227000 & UP		B264-13
	200HP EFI (3.0L)	0T750164 - 1B504989 & UP		B266PE
	200HP DFI	0G386496 and 0T178500 & UP	1997	B266PDP
	200HP DFI (M2) Sport Jet	0E379931 & up	2001 & up	B264-13D
	200HP DFI / Optimax	0G760300 - 0T178500 & up	1999 & up	B266PDP
210	210HP (M2) Carbureted Sport Jet	0E370718 & up	2000 - 2003	B264-13
220	220HP EFI	0B117316 & UP	1987 - 1988	B265E
	225HP Carbureted	5628028 & UP	1980 - 1981	B267
	225HP Carbureted	0G438000 & UP	1994 - 1998	B266P
	225HP Carbureted	0G437999 & Below	1994 - 1998	B266
225	225HP Carbureted	0G760300 - 0T408999	1999 - 2001	B266P
	225HP EFI (rubber coated cages)	0G438000 & UP	1995 - 1998	B266PE
	225HP EFI (aluminum cages)	0G437999 & Below	1995 - 1998	266E
	225HP EFI	0G760300 - 0T408999 & up	1999 & up	B266PE
	225HP DFI / Optimax	0G760300 - 0T178500 & up	1998 & up	B266PDP
240	240HP EFI Sport Jet	0E370718 - 0E384499	2000	B267E
	240HP EFI (M2) Sport Jet	0E379931 - 0E406400 & up	2001 - 2005	B265P
	250HP Carbureted (12 Reed Blocks)	0C101891 & UP	1989 - 1994	B264-24
	250HP EFI	0G438000 & UP	1995 - 1998	B266PE
250	250HP EFI	0G437999 & Below	1995 - 1998	B266E
	250HP EFI	0G760300 - 0T409000 & UP	1999 & up	B266PE
	250HP DFI (M2) Sport Jet	0E407100 & UP	2002 - 2003	B266PDP
	250HP XB EFI	0G980600 & UP	2000 & up	B266PE
275	275HP (12 Reed Blocks)	0C101891 & UP	1989 - 1994	B264-24
280	280HP (7 petal block)			B267
44	44XS HP - Single Stage	0B135471 & UP	1987	B16684
SST120	SST 120 Carb. (Boyesen reeds installed OEM)	0D030200 & UP		B264-13R

* Special Order Part

** Single Stage Carbon Fiber Reeds

For sustained High RPM operation (racing), add R suffix, e.g. 265R

MERCURY HIGH PERFORMANCE

HP	Model	Serial #	Year	Part#
150	150HP EFI	0G502499 & Below	1994 - 1997	B265E
	150HP EFI	0G502500 & UP	1994 - 1997	B264-13R
200	200HP EFI	0G610050 - 0G857000 & UP	1998 & up	B264-13R
	200HP DFI	0T235000 & UP	2001 & up	N/A
	225HP EFI	0D935638 - 0G610103	1995 - 1997	B267E
	225HP EFI	0G610104 - 0G856999	1998	B267E
225	225HP EFI	0G857000 - 0T430253	1999 - 2000	B267E
	225X EFI PROMAX	0T430254 - 0T819605		B265P
	225HP DFI	0T430254 & UP	2001	N/A
	225 Sport XS 3.0L	1E000797 - 1E002583		B2665SSC**
	225 Sport XS DFI - 3.0L	1E002584 & up		B2665SSC**
250	250XS DFI - 3.0L	0T651945 & UP		B2665SSC**
	250XS DFI - 3.0L	0T997974 - 1E000796	2005	B2665SSC**
	250XS DFI - 3.0L	1E000797 & UP		B2665SSC**
2.4L	2.4L Carbureted	0C175045 & UP	1988 - 1990	B265R
	2.4L EFI	0A168043 & Below	1982 - 1984	B267E
	2.4L EFI	0A168044 - 0C276917	1985 - 1990	B267E
2.5L	2.5L Carbureted	0D030200 - 0D935271 & UP	1991 - 1995	B267R
	2.5L EFI	0D030200 - 0G857000 & UP	1991-1999 & up	B267E
	2.5L DFI	0T235000 & UP	2001 & up	N/A
300	300HP EFI - 3.0L	0G610221 - 0T105297	1998 - 2000	B266PE
	300X EFI - 3.0L	0T235084 - 0T999587	2001 & up	B2665SSC**
	300XS DFI - 3.0L	1E001867 & UP		B2665SSC**
3.0L	JP 3.0L DFI	0T997974 - 1E003045 & UP		B2665SSC**
3.4L	3.4L EFI	82H1008 - 85E1092 &	1982 - 1986	B264-24
		0A953707 - 0A953736		

* Special Order Part

** Single Stage Carbon Fiber Reeds

For sustained High RPM operation (racing), add R suffix, e.g. 265R

"Special Application Reeds"

Model	Part #
4 Petal, Single Stage Carbon Fiber Reed	*B264-13SSC
4 Petal, Single Stage Fiberglass Reed	*B264-13SSF
5 Petal Drag Racing Reed	B265D
5 Petal, Race engines up to 10,000 RPMs	**Circle Track Racing** B265SP
5 Petal, Single Stage Carbon Fiber Reed	*B265SSC
5 Petal, Single Stage Fiberglass Reed	*B265SSF
5 Petal New Large Reed (dual-stage fiberglass)	EFI or Carbureted B265P
5 Petal New Large Reed Single Stage Carbon Fiber - 280 - 200XS	B265PSSC
7 Petal Drag Racing Reed	B267D
7 Petal, Race engines up to 10,000 RPMs	**Circle Track Racing** B267SP
7 Petal, Single Stage Carbon Fiber Reed	*B267SSC

* Special Order Part

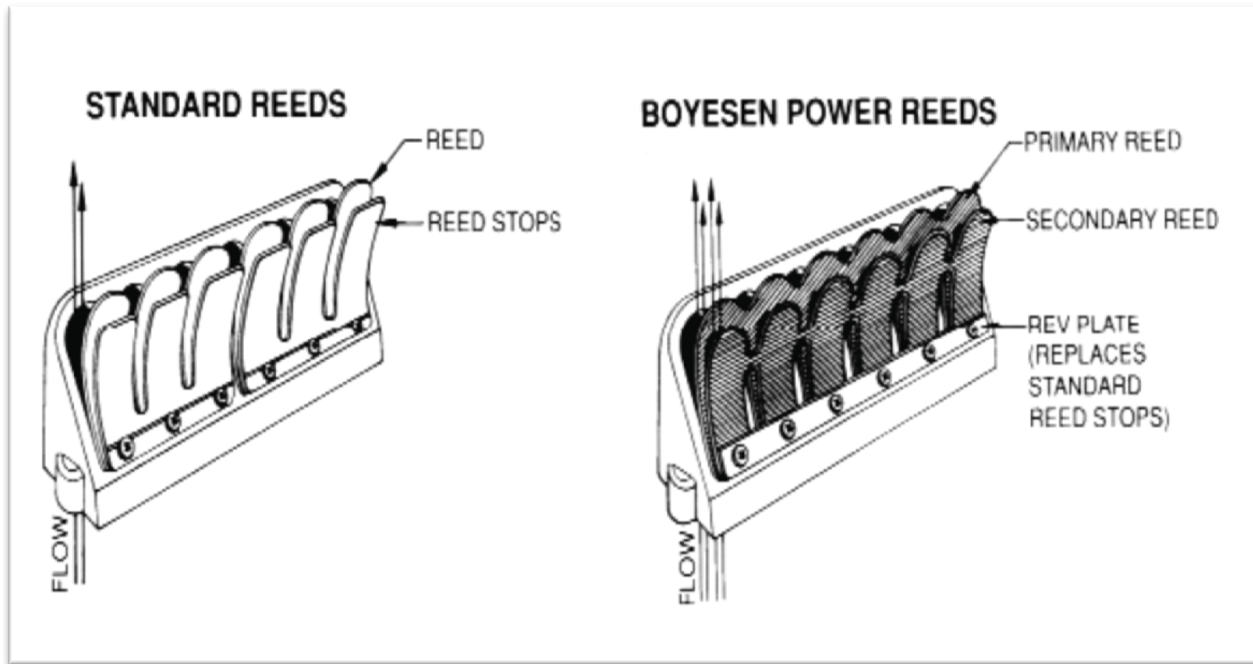

Reeds are one way valves controlling the amount of air/fuel mixture entering the crankcase of your outboard engine, then sealing it in order to prevent it from escaping. Every two cycle outboard has them. But, the stock reeds in your outboard have a single-stage design that limits their efficiency. That's why stock outboards often cough and sputter at idle, fail to deliver a good hole shot, feel boggy or lifeless under throttle application, burn too much fuel or lack top end punch. Plus, standard reeds are made of metal. Should one break, it could cause extensive damage to your outboard. Boyesen Power reeds are different... and better! They feature a patented dual-stage design allowing our reeds to respond instantly to any change in air/fuel flow as you accelerate or back off the throttle. The result? A dramatic increase in efficiency and performance across the entire power band, from start-up to flat out!

Chrysler
Force

Honda

Johnson
Evinrude

Mercury

Suzuki

Tohatsu

Yamaha

Chrysler
Force

Honda

Johnson
Evinrude

Mercury

Suzuki

Tohatsu

Yamaha

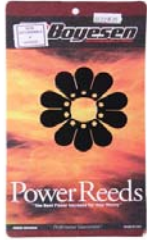

65312B25
Reed Kit, Boyesen
Mercury 35hp 2cyl 84-89
400, 402 Inline 2 70-83
Cross Ref #:
\$87.94 D53L83R



65312B45
Reed Kit, Boyesen
Mercury 75-90hp 4cyl
1973-88
Cross Ref #:
\$117.94 D72L19R

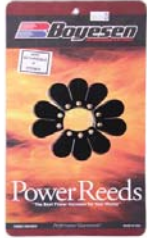

65312B65
Reed Kit, Boyesen
Mercury 90-115hp 6cyl
1978-86
Cross Ref #:
\$164.93 D100L95R



B16684
Reed Kit, Boyesen
Mercury 44XS
Cross Ref #:
\$87.94 D53L83R

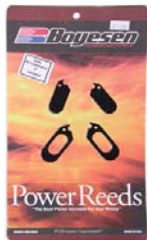

B221-08
Reed Kit, Boyesen
Mercury 7.5hp -28hp Brass Cage
1969-Up
Cross Ref #:
\$47.95 D29L34R

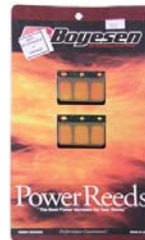

B223
Reed Kit, Boyesen 3 petal
Mercury 6-15hp 2cyl
1986-Up
Cross Ref #:
\$29.95 D18L33R

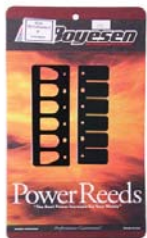

B226
Reed Kit, Boyesen
Mercury 15-25hp
1986 & Up
Cross Ref #:
\$43.95 D26L90R



B226P
Reed Kit, Boyesen
Mercury 30-40hp Flower
1994-Up
Cross Ref #:
\$87.94 D53L83R



B234
Reed Kit, Boyesen
Force 75-90hp 1993 & Up
SportJet 90 3cyl
Cross Ref #:
\$104.94 D64L23R

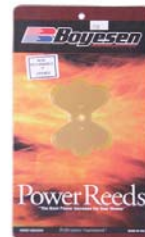

B236
Reed Kit, Boyesen
Mercury 30-50hp 3cyl
1997-Up
Cross Ref #:
\$112.94 D69L13R

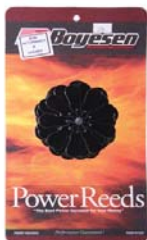

B239
Reed Kit, Boyesen Flower
Mercury 70-90hp IL 3cyl
1987-89
Cross Ref #:
\$112.94 D69L13R



B241-16
Reed Kit, Boyesen Brass Cages
Mercury 30-70hp 3&4cyl
for Aluminum Cages use BCC-16
Cross Ref #:
\$87.94 D53L83R

Mercury

Reeds & Intake Gaskets



Chrysler
Force

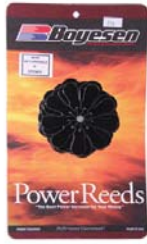

B249
Reed Kit, Boyesen
Mercury 100-125hp IL4 cyl
1989 & Up
Cross Ref #:
\$144.94 D88L71R



B255
Reed Kit, Boyesen
Force 150 A Model
1989-1990
Cross Ref #:
34-F530160,
\$154.93 D94L83R

Honda

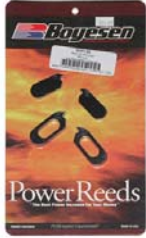

B261-24
Reed Kit, Boyesen
Mercury 70-150hp IL6 cyl
1957-67
Cross Ref #:
\$117.94 D72L19R



B264
Reed Kit, Boyesen
Mercury
Cross Ref #:
\$182.93 D111L97R

Johnson
Evinrude



B264-13
Reed Kit, Boyesen 4 Petal
Mercury 135-200hp 2.5L V6
1996 & Up SportJet 210 M2
Cross Ref #:
\$182.93 D111L97R



B264-13D
Reed Kit, Boyesen
Mercury 135-200hp 2.5L
Drag Racing
Cross Ref #:
855952T 2,
\$182.93 D111L97R

Mercury

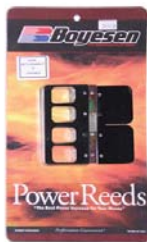

B264-13R
Reed Kit, Boyesen Race
Mercury Racing
High RPM Racing
Cross Ref #:
\$182.93 D111L97R



B264-24
Reed Kit, Boyesen
Mercury 3.4L 250/275hp Carb
1989-1994 w/ 12 Reed Blocks
Cross Ref #:
\$329.92 D201L94R

Suzuki



B26413-1
Reed, Single Boyesen 1 of 12
Mercury
Single leaf
Cross Ref #:
\$19.99 D12L75R



B265
Reed Kit, Boyesen
Mercury 135-200hp V6 Carb
1995 & Below
Cross Ref #:
\$182.93 D111L97R

Tohatsu

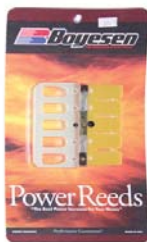

B265D
Reed Kit, Boyesen 5 Petal Drag
Mercury 2.5L Race
Drag Racing No Warranty
Cross Ref #:
\$239.93 D146L86R

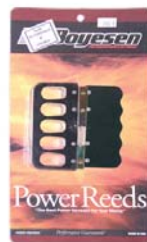

B265E
Reed Kit, Boyesen
Mercury 150-220hp XRi EFI V6
Cross Ref #:
\$182.93 D111L97R

Yamaha

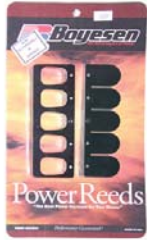

B265P
Reed Kit, Boyesen
SportJet 240 EFI

Cross Ref #:
,
\$219.93 D134L62R

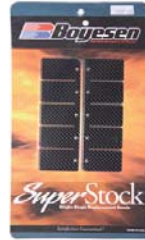

B265PSSC
Reed Kit, Boyesen
Mercury V6 SStock
Single stage Super Stock
Cross Ref #:

,
\$239.93 D146L86R

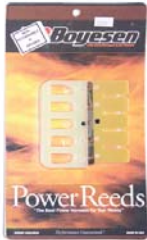

B265SP
Reed Kit, Boyesen
Mercury
5 Petal
Cross Ref #:

,
\$239.93 D146L86R

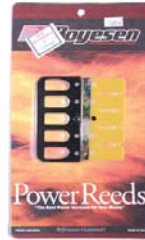

B265V
Reed Kit, Boyesen
Mercury V6 Vertical Reeds
Cross Ref #:

,
\$182.93 D111L97R

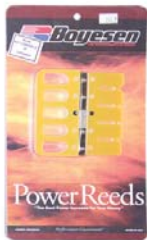

B265Y
Reed Kit, Boyesen 5 Petal Yell
Mercury V6
Cross Ref #:

,
\$182.93 D111L97R

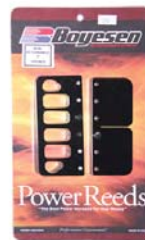

B266
Reed Kit, Boyesen
Mercury Aluminum Block Only
Cross Ref #:

34-816107A 1,
\$219.93 D134L62R



B2665SSC
Reed Kit, Boyesen
Mercury 3.0L DFI EFI ProXS
300X/XS Sngl Stage
Cross Ref #:

, 840445A04
\$239.93 D146L86R



B266E
Reed Kit, Boyesen Alum Cages
Mercury 3.0L 225/250 EFI
Cross Ref #:

,
\$219.93 D134L62R

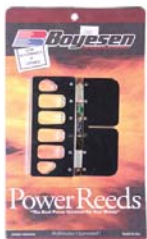

B266P
Reed Kit, Boyesen Rubber Block
Mercury 3.0L 225hp Carb
Cross Ref #:

,
\$219.93 D134L62R



B266PDP
Reed Kit, Boyesen Rubber Block
Mercury 3.0L 200HP DFI Opti-
max
1999 & Up
Cross Ref #:

,
\$249.93 D165L71R

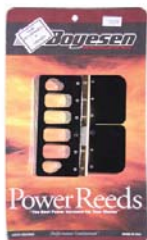

B266PE
Reed Kit, Boyesen Rubber Block
Mercury V6 EFI Only & 250XB
EFI
Cross Ref #:

,
\$219.93 D134L62R



B267
Reed Kit, Boyesen 7 Petal
Mercury 2.5L 225/280hp V6
Cross Ref #:

,
\$219.93 D134L62R

Mercury

Reeds & Intake Gaskets



Chrysler
Force

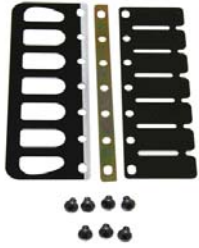

B267-1
Reed, Single Boyesen
Mercury V6
7 Petal
Cross Ref #:
\$17.33 D13L25R



B267D
Reed Kit, Boyesen
Mercury 7 Petal Drag
Drag Racing No Warranty
Cross Ref #:
\$279.92 D171L34R

Honda



B267E
Reed Kit, Boyesen 7 Petal
Mercury 2.4L 2.5L EFI Offshore
Cross Ref #:
\$219.93 D134L62R



B267R
Reed Kit, Boyesen
Mercury High RPM
High RPM Racing
Cross Ref #:
\$219.93 D134L62R

Johnson
Evinrude

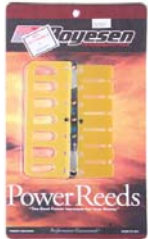

B267SP
Reed Kit, Boyesen
Mercury V6 Race 10,000+ RPM
High RPM Racing
Cross Ref #:
\$279.92 D171L34R

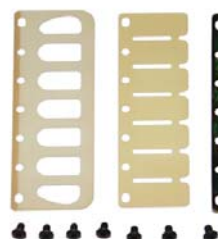

B267SP-1
Reed, Single Boyesen
Mercury Race
Single leaf
Cross Ref #:
\$24.48 D17L29R

Mercury



B267Y
Reed Kit, Boyesen 7 Petal Yell
Mercury
Cross Ref #:
\$219.93 D134L62R



BCC-16
Reed Kit, Boyesen Alum Cages
Mercury 30-70hp 3&4cyl
Brass Reed Cages use B241-16
Cross Ref #:
34-88498A 1,
\$87.94 D53L83R

Suzuki



840805T1
Reed Block Assy
Mercury 2.5L EFI Racing
Merc 240 EFI M2 Jet
Cross Ref #:
840805T1, 840425T1, 840805T1
\$261.08 D216L70R

Tohatsu



0122
Gasket, Reed Block
Mercury 75-115 DFI 3cyl 1.5L
Cross Ref #:
27-880122, 880122
\$9.69 D5L72R

Yamaha

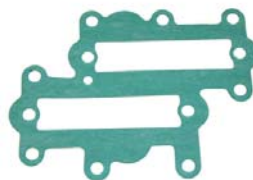

1260
Gasket, Reed Plate
Force 120-150hp
Sportjet 120 Chrysler 90-140
Cross Ref #:
27-F406406, F178406, F406406, 18-0915, 37370
\$1.93 D1L18R

689

Gasket, Reed Block
Mercury 175-200 2.4LV6
Vertical Reed

Cross Ref #:
27-65744 3, 18-0129, 30670, 65744, 657441
657442, 657443

\$3.19 D1L95R



884408

Control Valve Kit Intake Boost
Verado 200-300

Cross Ref #:
884408A08, 884408A07
884408A08, 884408T05, 884408T06

\$668.07 D554L50R



1473

Gasket, Reed
Mercury 70-125hp L3 L4

Cross Ref #:
27-13937 6, 13937, 139372, 139374
139376, 18-0320, 32220

\$2.04 D1L24R



42963A11

Reed Plate
Mercury 75 90 100 115
3 & 4Cyl

Cross Ref #:
42963A11, 42963A11, 42963A5

\$149.92 D124L43R



868

Gasket, Reed
Mercury 30-60hp 3 Cyl

Cross Ref #:
27-812868, 812868

\$6.53 D3L99R



869

Gasket, Reed
Mercury 30-60hp 3cyl

Cross Ref #:
27-812869, 812869

\$6.52 D3L99R



146974

Gasket, Reed
Mercury 150-200 EFI 2.5L

Cross Ref #:
146974, 146974

\$32.08 D26L62R



1469

Gasket, Reed
Mercury 115-175 DFI 2.5L V6
SportJet 200 DFI

Cross Ref #:
27-14697 3, 146973

\$14.27 D8L84R



684

Gasket, Reed Block 5 Petal
Mercury 200 2.4L

Cross Ref #:
27-96761 1, 18-2510, 32450, 96761
967611

\$4.02 D2L86R



2711

Gasket, Intake
Mercury 135/150/200/XR6/Mag-
num

Cross Ref #:
146972, 146972, 18-0644, 37530

\$6.77 D4L35R



623

Gasket, Reed Block Vertical
Mercury 135/150 XR4 2.0L V6

Cross Ref #:
27-93536, 18-2501, 31680, 67738
93536, 935361

\$5.32 D3L79R

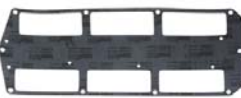

2722

Gasket, Reed Plate
Mercury 175 Pro XS, 200/2.5XS
225X Pro Max, SportJet 200/240

Cross Ref #:
27-840484, 840484

\$22.90 D14L00R



Mercury

Reeds & Intake Gaskets



Chrysler
Force

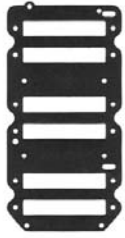

2710
Gasket, Reed Block 7 Petal
Mercury 175-200hp 2.5L
SportJet 240 EFI
Cross Ref #:
27-813859, 18-0646, 37550, 813859,
881034, 883775
\$5.95 D4L00R



12775
Gasket, Reed Block
Mercury 2.4L V200/2.5L EFI
Offshore
Cross Ref #:
27-12775 4, 12775, 127751, 127752, 127753,
127754, 18-0866, 30970, 78298
\$18.36 D11L96R

Honda

Johnson
Evinrude



10-2702-1
Gasket Reed Block
Mercury 2.5L Hi Performance
Special AFM Material
Cross Ref #:
27-127754,
\$32.22 D19L71R

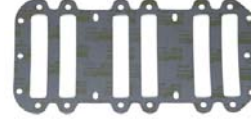

432
Gasket, Reed Block 7 Petal
Mercury 2.5L EFI Offshore
Cross Ref #:
27-12775 4, 18-0866, 30970
\$16.10 D8L21R

Mercury



8348
Gasket, Intake
Mercury 200 DFI Optimax
FNLA from Mercury
Cross Ref #:
27-834828, 834828
\$29.14 D22L28R



8583
Gasket, Reed
Mercury 200-225 DFI 3.0L
Cross Ref #:
27-850283, 850283
\$15.13 D9L26R

Suzuki



8582
Gasket, Reed
Mercury 200-225 DFI 3.0L
Cross Ref #:
27-850282, 850282
\$18.36 D10L92R



2707
Gasket, Intake / Reed
Mercury 200-250 EFI DFI 3.0L
Cross Ref #:
27-804680, 804680
\$16.17 D9L35R

Tohatsu



2707AFM
Gasket, Reed Hi Perf
Mercury 200-300 DFI 3.0L
225/250/300 Pro, Sport, XS
Cross Ref #:
27-841220, 841220
\$79.00 D40L29R



8195
Gasket, Intake
Mercury 200-300 EFI DFI 3.0L
Cross Ref #:
27-814195 1, 8141951
\$5.59 D3L42R

Yamaha



0861
Gasket, Cylinder Drain Reed
Force 70-90 Sport Jet 90
Chrysler 70-90
Cross Ref #:
27-F85748-2, 18-0861, 37250,
37250T
\$3.57 D2L18R

Chrysler
Force

Honda

Johnson
Evinrude

Mercury

Suzuki

Tohatsu

Yamaha

1433

Gasket, Intake
Mercury 115 EFI 4 Stroke
Yamaha F115



Cross Ref #:
881433, 68V-13645-00-00, 68136
881433

\$11.46 D9L35R

67136

Gasket, Intake
Yamaha 75/80/90/100hp 4 Stk
Mercury 75/80/90/100hp 4 Stk



Cross Ref #:
67F-13645-00-00, 67F-13645-00-00
804161

\$6.74 D5L10R

2407

Gasket, Inner Intake
Mercury 100-125hp 4cyl



Cross Ref #:
27-13461 2, 13461, 134611, 134612

\$3.67 D1L87R

2581

Gasket, Air Plenum Adapter
Mercury 200-300 EFI DFI 3.0L



Cross Ref #:
27-825815, 825815

\$4.67 D3L32R

2703

Gasket, Intake AFM Material
Mercury 2.5L EFI Offshore
PERFORMANCE GASKET



Cross Ref #:
, 99316, 993161, 993162, 993163

\$27.12 D16L63R

2712

Gasket, Intake
Mercury 135-200 EFI 2.5L
150-200 Pro Max, SportJet 240



Cross Ref #:
27-16737 1, 167371

\$5.28 D3L38R

2713

Gasket, Air Box
Mercury 135-200 2.5L Early
1990-1991

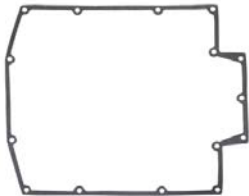

Cross Ref #:
27-18889 1, 18-0624, 188891, 37520

\$5.55 D3L56R

2723

Gasket, Air Horn Plenum
Mercury 115-200 EFI/DFI
Sport Jet 200 DFI



Cross Ref #:
27-850058 1, 850058, 8500581

\$17.33 D12L38R

4156

O Ring, Intake
Mercury 75/90 EFI 4 Stroke



Cross Ref #:
26-804156, 804156

\$5.95 D3L64R

4166

O Ring, Intake
Mercury 75/90 EFI 4 Stroke



Cross Ref #:
25-804166, 804166

\$0.66 DL41R

8213

Gasket, Intake
Mercury 30-40hp 2cyl

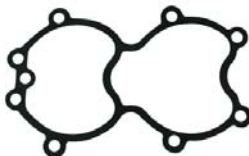

Cross Ref #:
27-821370, 821370

\$3.02 D1L85R

9840

Gasket, Intake
Mercury 75-115 DFI

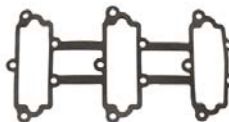

Cross Ref #:
27-879840, 879840

\$12.99 D6L62R



Chrysler
Force



1244
Gasket, Carb to Reed Adapter
Force 85-90hp Chrysler 75-85hp
SportJet 90/95
Cross Ref #:
27-F85159-1, F85159, F85159-1,
F85159-2, 18-0853, 37210
\$2.40 D1L46R

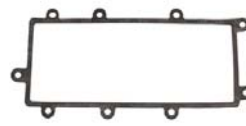

9843
Gasket, Air Silencer
Mercury 75-115 DFI 3cyl
Cross Ref #:
27-879843, 879843
\$12.12 D6L18R

Honda



2708
Gasket, Air Horn Plenum
Mercury 200-300 EFI DFI 3.0L
Cross Ref #:
27-804679 3, 804679, 804679004,
8046791, 8046792, 8046793
\$25.02 D17L86R



99316
Gasket, Air Plenum
Mercury 2.5L EFI Offshore
AFM22 Material
Cross Ref #:
27-99316 3, 99316, 993161, 993162,
993163
\$20.92 D12L81R

Johnson
Evinrude

Mercury



10-2721
Gasket, Air Handler
Mercury 2.5XS 200XS DFI
175 Pro XS, 225X, SportJet 200
Cross Ref #:
27-840485, 840485
\$15.32 D10L86R



8592
Gasket, Air Penum
Mercury 200-225 DFI 3.0L
Cross Ref #:
27-850892, 850892
\$18.36 D9L36R

Suzuki

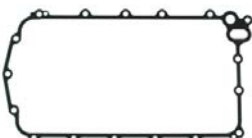

7825
Gasket, Air Box Cover
Mercury 225 EFI 4 Stroke
Cross Ref #:
27-887825, 69J-15451-00-00,
887825
\$50.41 D27L05R

Tohatsu



681
Gasket, Air Box to Carb
Mercury 135-200 2.5L V6
SportJet 175-210 Carb
Cross Ref #:
27-89221 1, 32350, 339601,
8M0027781, 817533, 89221, 892211
\$1.07 DL65R

Yamaha



884408
Control Valve Kit Intake Boost
Verado 200-300
Cross Ref #:
884408A08, 884408A07,
884408A08, 884408T05, 884408T06
\$668.07 D554L50R



888988008
Clamps, Intake Hose 2 pk
Verado 135-300hp
Cross Ref #:
54-888988008, 888988008
\$9.00 D6L72R



9866
Gasket, Intake (4 Pack)
Mercury 30-60 EFI 4 Strokes

Cross Ref #:
27-879866, 879866
\$55.17 D45L79R



847803A02
Gasket Kit SuperCharger
Verado 135-300hp

Cross Ref #:
23-847803A02, 847803A02
\$293.25 D243L40R



8M6003035
Idler Pulley
Mercury Verado 135-350HP

Cross Ref #:
8M6003035, 8M0062859,
8M6003035, 885349500
\$53.83 D44L68R

Oil System



42959
Oil Pump
Mercury 70-90 3cyl

Cross Ref #:
42959T, 42959A2, 42959A1,
42959A2, 42959T
\$367.25 D304L82R



44354
Oil Pump
Mercury 100-125hp 4cyl

Cross Ref #:
44345T3, 44345T, 44345T3, 443453
\$374.42 D310L77R



815698
Oil Pump
Mercury 2.0L

Cross Ref #:
815698, 41032, 815698, 815698T
\$349.83 D290L36R



815699
Oil Pump
Mercury 2.5L 135-240

Cross Ref #:
815699, 41033, 815699, 815699T
\$394.83 D327L70R



857149T05
Oil Pump
Mercury 75-300hp DFI

Cross Ref #:
857149T05, 8M0101629, 8M0128080,
857149T, 857149T05, 857149T2
\$536.50 D445L30R



5536
Oil Pump
Mercury 225-300 3.0L

Cross Ref #:
815536T1, 815536, 815536T1,
8155361
\$388.79 D322L70R

Mercury Oiling System



Chrysler
Force



513
Oil Drive Gear (OE)
Mercury 2.5L 135-200 91 & Up

Cross Ref #:
43-14513A 2, 14513A09, 14513A2,
14513A3
\$83.25 D68L27R



4302
Oil Pump Drive Gear
Mercury 75-300 3cyl - 3.0L

Cross Ref #:
43020 4, 430203, 430204
\$69.58 D57L75R

Honda

Johnson
Evinrude



14563
Oil Pump Shaft
Mercury 2.5L 135-200
1999 & Below
Cross Ref #:
43-14563, 12726, 14563, 99728
\$63.25 D52L50R



859111
Driven Gear Oil Pump
Mercury 135-200hp 2.5L
SportJet 175-240hp
Cross Ref #:
43-859111 1, 8591111
\$169.25 D140L48R

Mercury



41429
Bushing, Oil Gear
Mercury 135-225 2.5L
1999 & Below
Cross Ref #:
23-41429A2, 41429A1, 41429A2,
997431
\$30.58 D25L38R



859112
Oil Pump Bearing
Mercury 2.5L 135-200hp 00 & up
SportJet 175/210/240
Cross Ref #:
23-859112, 859112
\$38.25 D31L37R

Suzuki



99448
Bushing Oil Pump Shaft
Mercury 135-200 Carb/EFI
SportJet 175, 210, 240
Cross Ref #:
23-99448, 99448
\$6.70 D5L56R



898487
Screw
Mercury 75-125HP 3Cyl.
2006 & 2009
Cross Ref #:
42974, 42974, 898487
\$12.50 D10L38R

Tohatsu



8592352
Check Valve
Mercury 75-250 DFI 200-225 EFI
**Picture
Coming Soon**

Cross Ref #:
8592352, 859235, 8592351
\$23.50 D19L50R

Yamaha



12886
Switch, Oil Tank
Mercury 30-250hp 2cyl-3.0L
Cross Ref #:
12886A6, 12886A2, 12886A3,
12886A5, 12886A6
\$25.62 D21L01R



856156-2
Switch, Oil Tank
Mercury 75-300 DFI
Cross Ref #:
856156T04, 856156A4
\$24.25 D20L13R

Chrysler
Force

Honda

Johnson
Evinrude

Mercury

Suzuki

Tohatsu

Yamaha



43300
Oil Tank Cap, Float Switch
Mercury 2.0L 2.4L 2.5L V6

Cross Ref #:
43300A9, 43300A1, 43300A9,
99024A4

\$75.50 D62L67R



812718T1
Oil Tank Assembly
Mercury/Mariner 40-60hp 99-06
Big Foot

Cross Ref #:
812718A1, 812718, 812718A1,
812718T1, 8127181

\$163.58 D135L77R



828361A2
Oil Tank Assembly
Mercury 75-90 3cyl
w/Float No Sensor

Cross Ref #:
828361A2, 828361A2

\$140.92 D115L55R



828362A2
Oil Tank
Mercury 80-125HP 1994-2006

Cross Ref #:
828362A2, 8928362A2, 892846A03

\$149.92 D124L43R



833069P
Oil Reservoir Assy Aftermarket
for Mercury 135-200DFI/ XS
SportJet 200DFI/240EFI

Cross Ref #:
8M0063190, ,,,, 833069T6,
833069T9

\$150.07 D105L22R



833069T9
Oil Reservoir Assy
Mercury 135-200DFI/ XS
SportJet 200DFI/240EFI

Cross Ref #:
8M0063190, 8M0063190, 833069T6,
833069T9

\$208.25 D172L85R



884525P
Oil Tank Assy w/Sender
Mercury 200-300 DFI 3.0L

Cross Ref #:
8M0064075,
\$179.19 D111L94R



884525
Oil Tank Assy w/Sender
Mercury 200-300 DFI 3.0L

Cross Ref #:
8M0064075, 8M0064075, 884525T1
\$291.92 D242L29R



830889
Oil Tank
Mercury 3.0L
With sensor

Cross Ref #:
830889A4, 8M0064073, 8M0119508,
830889A10, 830889A4

\$118.25 D98L15R



818456
Oil Tank Kit
Mercury 225-300hp CarbEFI 3.0L

Cross Ref #:
1270-818456A1, 818456A1,
8184561
\$104.33 D86L59R



879844T08
Oil Tank
Mercury

Cross Ref #:
879844T08, 879844T04, 897944T08
\$443.07 D367L75R



**Picture
Coming Soon**

19299A1
Vent Assembly Oil Tank
Mercury 30-125hp 2 Stroke

Cross Ref #:
19299A1,
\$12.70 D10L54R

Mercury Oiling System



Chrysler
Force



420212
Block Off, Oil Injection
Seadoo 88-05 All 580/650/720cc
Mercury 75-125hp L3 L4
Cross Ref #:
\$12.99 D9L12R



785211
Block Off, Oil Pump
Mercury 3.0L
Cross Ref #:
\$11.68 D7L16R

Honda

Johnson
Evinrude



43456
Oil Block Off Kit w/ Screws
Mercury 135-200hp 2.5L V6
2.0/2.4/2.5
Cross Ref #:
43453, 43453, 43453T
\$14.99 D8L50R



43453
Oil Injection Block Off
Mercury v6 2.0 / 2.4 / 2.5L
Cross Ref #:
43453T, 43453, 43453T
\$12.43 D8L45R

Mercury



43454
O Ring, Oil Block Off
Mercury 135-225hp 2.0L-2.5L
Cross Ref #:
25-32509, F461342, 32509, 806609
\$1.00 DL51R



43455
Oil Injection Block Off Screw
Mercury V6 2.0/2.4/2.5L
Cross Ref #:
10-41506, 29911, 41506
\$1.10 DL91R

Suzuki



8M0081914
Oil Change Kit
Mercury 15/20 HP 4-Stroke
Cross Ref #:
8M0081914, 8M0081914
\$29.92 D24L83R



8M0081915
Oil Change Kit
Mercury 25-30 HP 4-Stroke EFI
Cross Ref #:
8M0081915, 8M0081915
\$41.01 D34L04R

Tohatsu



8M0081916
Oil Change Kit
Mercury 40-60 HP 4-Stroke EFI
Cross Ref #:
8M0081916, 8M0081916
\$55.16 D45L78R



OCKIT-1
Oil Change Kit 25w50
Verado Inline 6
25W40
Cross Ref #:
\$116.99 D93L28R

Yamaha



8M0081917
Oil Change Kit
Mercury 75/90/115 4-Stroke
EFI
Cross Ref #:
8M0081917, 8M0081917
\$80.77 D66L23R



858022K01
2-Cycle Oil
Mercury TCW3 Premium
Cross Ref #:
858022K01,
\$47.94 D39L79R



858026K01
2-Stroke Premium Plus TCW3
Mercury
1 Quart
Cross Ref #:
858026K01,
\$13.57 D11L26R



858027K01
2-Stroke Premium Plus TCW3
Mercury
1 Gallon
Cross Ref #:
858027K01,
\$49.18 D40L82R



858037Q01
Oil, Quicksilver DFI 2 Cycle
Mercury 2-Cycle Direct Inject
Cross Ref #:
92-858037Q01,
\$57.49 D47L72R



858045K01
4-Stroke Oil FCW 10W30
Mercury
1 Quart
Cross Ref #:
8 5 8 0 4 5 K 0 1 , 8 M 0 0 7 8 6 2 5 ,
8M0078625
\$10.99 D9L12R



858048K01
Engine Oil SAE 25W40 Qt
Mercruiser
Cross Ref #:
858048K01, 8M0078627
\$10.99 D9L12R



858055K01
Synthetic Blend SAE 25W40 Qt
Mercury 4-Stroke
Mercruiser
Cross Ref #:
8M0078629, 8M0078629, 8M0078629,
858052K01, 858052K01, 858087KC1,
858087K01, 883722K01, 883724K01
\$13.76 D11L42R



**Picture
Coming Soon**

8M0078013
Oil 25W50 1 Quart
Mercury Verado
Synthetic Blend
Cross Ref #:
8M0053665,
\$15.14 D13L00R



858084
Verado Oil 1 Gallon 25W50
Verado Synthetic Blend
3 per Case
Cross Ref #:
8M0078014, 8M0078014,
858084KC1, 858084K01
\$56.27 D46L70R



1-60-6G813440
Oil Filter 9.9hp
Mercury/Yamaha 9.9hp 4 Stroke
Cross Ref #:
6G8-13440-00-00, 18-7901, 6G8-13440-00-00
825467A1, 825467T02, 825467T1
\$13.70 D8L38R



18-7901
Oil Filter 9.9hp
Mercury/Yamaha 9.9hp 4 Stroke
Cross Ref #:
825467A1, 6G8-13440, 6G8-13440-00-00
825467A1, 825467T02, 825467T1
\$21.29 D12L90R



7911P
Oil Filter
Honda 99-05 25-50hp, Tohatsu
Kawasaki, Yamaha 4Str Merc
Cross Ref #:
15400-PFB-004, HPFB15400014, HPFB15400014, 15400-PFB
007, 15400-PFB-007, 15400-PFB-014, 15400-PFB-014, 15400
PJ7-015, 15400-PJ7-015, 15400-PM3-004, 15400-PM3-004
15400-PM3-405, 15400-PM3-405, 15400-ZW4-003, 15400-Z
\$11.25 D6L06R



822626Q03
Oil Filter
Mercury 9.9-25HP
Honda 15400-PFB-014
Cross Ref #:
822626Q03, 822626, 822626A1, 822626A12,
822626K03, 822626Q03, 822626Q1
\$13.50 D11L21R

Mercury Oiling System



Chrysler
Force

Honda

Johnson
Evinrude

Mercury

Suzuki

Tohatsu

Yamaha



8M0065103
Oil Filter
Mercury 25-115HP EFI 96-UP

Cross Ref #:
822626Q05, 8M0065103, 8M0065103
822626A2, 822626B12, 822626Q04
822626Q05, 822626Q2, 8226261
\$12.90 D10L58R



18-7914
Oil Filter
Mercury 25-115HP EFI 96-UP
Thread Spec: 20mm x 1.5
Cross Ref #:
822626Q05, 8M0065103,
\$8.69 D5L09R



8226
Oil Filter, OE
Mercury 25-115hp 4 Stroke
Cross Ref #:
8M0065104, 8M0008397, 8M0065104
822626K04, 822626T2, 877768K01
\$12.90 D10L71R



7906P
Oil Filter
Mercury 225 EFI
Yamaha F150-F250 1800 PWC/
Boat
Cross Ref #:
822626T,
\$8.07 D4L63R



77761
Oil Filter
Mercury 4cyl
4 Stroke
Cross Ref #:
877761Q01, 877761K01
\$14.50 D12L03R



77767
Oil Filter
Mercury Verado 4cyl
Cross Ref #:
877767K01, 877767K01, 896546T
\$13.90 D11L54R



8837P
Oil Filter
Mercury Verado 6cyl
Cross Ref #:
877769K01,
\$8.84 D6L60R



8837
Oil Filter
Mercury Verado 6cyl
Cross Ref #:
877769K01, 877769K01,
877769Q01, 883701K01, 9-57816
\$13.70 D11L37R



8M0123025
Filter, Oil
Mercury 175-300HP V6 & V8
Cross Ref #:
8M0123025,
\$14.70 D12L05R



888P
Gasket, Crankcase Drain Plug
Verado 135-300hp
Cross Ref #:
26-888593,
\$4.64 D2L83R



888
Gasket, Crankcase Drain Plug
Verado 135-300hp
Cross Ref #:
26-888593, 888593
\$8.70 D7L13R



875284
Oil Filter, Inline
Mercury 200XS DFI
SportJet 200 DFI
Cross Ref #:
875284T01, 875284, 875284T01,
875284001
\$5.90 D4L90R

Chrysler
Force

Honda

Johnson
Evinrude

Mercury

Suzuki

Tohatsu

Yamaha



6542
Gasket, Oil Pump
Mercury 200-225 DFI

Cross Ref #:
27-856542, 855598, 856542
\$8.15 D3L97R



6542-1
Gasket, Oil Pump
Mercury 135-225 DFI Optimax
1998 - 1999

Cross Ref #:
27-856542 1, 8565421
\$4.07 D2L84R



7822
Gasket, Oil Plug
Mercury 225 EFI 4 Stroke

Cross Ref #:
27-887822, 69J-15364-A0-00,
887822
\$2.80 D2L32R



161
O Ring, Oil Pump
Mercury 30-225 SportJet 90-120
J/E 311338

Cross Ref #:
25-62705, 311338, F748342, 18-7105, 311338,
62705, 80180, 9-76506
\$1.50 D1L25R



293018
O-ring, Oil Injection
Seadoo for blockoff & Pump
Mercury 2.0/2.4/2.5

Cross Ref #:
\$0.61 DL37R



4093
O Ring, Dipstick Tube
Mercury 225 EFI 4 Stroke

Cross Ref #:
25-804093, 804093, 93210-19MJ3-
00
\$2.17 D1L32R



59578
O Ring, Fuel Pump/Oil Cap
Mercury 15-115 4 Stroke

Cross Ref #:
25-825492, 1FK-81847-00-00, 1UY-81847-50-00, 26H-
81847-00-00, 8M0052669, 825492, 932-10242-35-00
93210-24235-00, 93210-25070-00
\$2.25 D1L38R



7093
O Ring, Oil Pump
Mercury 40-60hp 4 Stroke

Cross Ref #:
25-857093, 857093
\$1.30 DL89R



7812
O Ring, Pump Cover
Mercury 225 EFI 4 Stroke
Yamaha 150 4 stroke

Cross Ref #:
25-887812, 887812, 93210-25552-00, 93210-
258G2-00, 93210-25803-00
\$5.20 D3L53R



7818
Gasket, Oil Connector
Mercury 225 EFI 4 Stroke

Cross Ref #:
27-887818, 69J-13477-00-00,
887818
\$5.50 D4L57R



8579
O Ring, Oil Pump
Mercury 40/50/60 EFI 4cyl 4 St

Cross Ref #:
25-857094, 857094
\$6.20 D5L15R



8677
Seal, Oil Pump
Mercury 225 EFI 4 Stroke

Cross Ref #:
26-886771, 888671
\$11.49 D7L16R

Mercury Oiling System



Chrysler
Force



8677-4
Seal, Oil Pump Cylinder
Mercury 225 EFI 4 Stroke
Yamaha F75-F350
Cross Ref #:
8886774, 69J-11355-00-00, 8886774
\$23.45 D19L93R



9019
O Ring, Oil Plug
Mercury 30-115 EFI 4 Stroke
Verado 150-300hp 4 Stoke
Cross Ref #:
25-90196, 90196
\$1.60 DL97R

Honda



822554
Molded Hose, Oil/Fuel
Mercury 75-125hp L3-L4
Cross Ref #:
32-822554, 822554
\$14.30 D11L87R



43300A5
Cap Assembly
Mercury V6 1989-2005
Cross Ref #:
43300A5,
\$80.25 D66L61R

Johnson
Evinrude



43300P
Oil Tank Cap, Float Switch
Mercury 2.0L 2.4L 2.5L V6
Cross Ref #:
43300A9,
\$75.97 D62L29R



12430
Sensor Kit, Oil Injection
Mercury 135-225 2.5L
SportJet 175
Cross Ref #:
12430A 4, 12430A1, 12430A4,
41460A2
\$123.08 D102L15R

Mercury



59002
Sensor, Oil PSI
Mercury Verado 4 & 6 cyl - OEM
Cross Ref #:
889659002, 8M6000634
8M6000634, 889659002, 897447002
\$178.25 D147L95R



828040
Oil Pressure Switch
Mercury 25,40.45.50
Bigfoot & 4-Stroke
Cross Ref #:
8M0098207, 8280401, 8M0070107,
8M0098207, 828040, 828040F, 8280401
\$31.58 D26L21R

Suzuki



98820
Pump Assy Oil Drain
Cross Ref #:
802889Q1, 90265A1, 90265A2
802889Q1
\$43.75 D36L31R



FE800
Fluid Extractor, Manual 7.5L
Universal
Cross Ref #:
\$86.85 D65L63R

Tohatsu



HR800
Hose Replacement
Universal for FE800
Cross Ref #:
\$28.27 D19L19R

Yamaha

Chrysler
Force

Honda

Johnson
Evinrude

Mercury

Suzuki

Tohatsu

Yamaha

Spark Plug App Chart

HP	Year	NGK	Premium NGK	Champion
2HP 4S CARB	ALL	DCPR6E	DCPR6EIX	RA8HC
2.5HP 4S CARB	ALL	DCPR6E	DCPR6EIX	RA8HC
2.5HP CLASSIC	1993-2005	BP6HS-10	NA	L87YC
3 HP	1990-1992	BPR6HS-10	NA	RL87YC
3.3 HP	1993-2006	BPR6HS-10	NA	RL87YC
3.5HP 4S CARB	ALL	DCPR6E	DCPR6EIX	RA8HC
3.5 HP	1983-1985	BP6HS-10	NA	L87YC
4.0HP 4STROKE	2000-2014	DCPR6E	DCPR6EIX	RA8HC
4HP CLASSIC	1988-2005	BPR7HS-10	NA	RL82YC
5HP 4STROKE	2000-2014	DCPR6E	DCPR6EIX	RA8HC
5HP CLASSIC	1988-2006	BPR7HS-10	NA	RL82YC
6HP 4STROKE	2000-2014	DCPR6E	DCPR6EIX	RA8HC
7.5HP	1975-1978	BUZHW-2	NA	QL78V
7.5HP	1979-1985	B9HS-10	NA	L77JC4
8HP 4STROKE	2005-2014	DCPR6E	DCPR6EIX	RA8HC
8HP BODENSEE	1995-2006	CR6HS	CR6HIX	NA
8HP	2001-2006	BPZ8H-N-10	NA	QL78YC
8HP	1986-2000	BP8H-N-10	NA	NA
9.9HP 4STROKE	2001-2014	DCPR6E	DCPR6EIX	RA8HC
9.9HP 4S 323CC EFI	1999-2002	DPR6EA-9	NA	RA8HC
9.9HP	1986-1994	BP8HN-10	NA	NA
9.9HP	2001-2006	BPZ8HS-15	NA	NA
10HP 4STROKE CARB	ALL	DCPR6E	DCPR6EIX	RA8HC
10HP	1991-2000	BP8HS-15	NA	NA
10HP SEA PRO	2001-2002	BPZ8HS-15	NA	NA
15HP 4STROKE CARB	ALL NON BIGFOOT	DCPR6E	DCPR6EIX	RA8HC
15HP 4STROKE EFI	ALL BIGFOOT MODELS	DPR6EA-9	NA	RA8HC
15HP	1989-2000	BP8HS-15	NA	NA
15HP	2001-2006	BPZ8HS-15	NA	NA
20HP 4STROKE CARB	ALL	DCPR6E	DCPR6EIX	RA8HC
20HP AND 20 JET	1986-2000	BP8HN-10	NA	NA
25HP 4STROKE CARB	ALL	DPR6EA-9	NA	RA8HC
25HP 4STROKE EFI	ALL 3CYL	DCPR5E	NA	NA
25HP XD	1980-2000	BUHW	NA	NA
25HP SEA PRO	1980-2000	BP8HN-10	NA	NA
25HP REG 2STROKE	2001-2006	BPZ8HN-10	NA	QL78YC
30HP 4STROKE EFI	ALL 3-CYL	DCPR7E	DCPR7EIX	RA8HC
30HP 4STROKE CARB	ALL 3-CYL	DPR6EA-9	NA	RA8HC
30HP SEA PRO & JET	1995-2000	BP8HN-10	NA	NA
30HP	1995-1997	BUZHW-2	NA	QL78V
35HP	1984-1991	BUZHW	NA	QL76V
40HP 4STROKE	ALL 4-CYL EFI	DCPR7E	DCPR7EIX	RA8HC
40HP 4STROKE	3 CYL CARB	DPR6EA-9	NA	RA8HC
40HP 4STROKE	3-CYL EFI	DCPR7E	DCPR7EIX	RA8HC
40HP 4STROKE	4-CYL CARB	DPR6EA-9	NA	RA8HC
40HP SEAPRO	1995-2000	BP8HN-10	NA	NA
40HP SEAPRO	2001-2006	BPZ8HN-10	NA	QL78YC
40HP BIG FOOT	2001-2006	DPR6EA-9	NA	RA8HC
40HP BIG FOOT EFI	2007-2011	DCPR6E	DCPR6EIX	RA8HC

Chrysler
Force

Honda

Johnson
Evinrude

Mercury

Suzuki

Tohatsu

Yamaha

Spark Plug App Chart

HP	Year	NGK	Premium NGK	Champion
40HP	1988-1997	BUZHW-2	NA	QL78V
40HP	1998-2000	BP8HN-10	NA	NA
40HP	2001-2002	BPZ8HN-10	NA	QL78YC
45HP 4STROKE CARB	ALL 4-CYL CARB	DPR6EA-9	NA	RA8HC
50HP 4STROKE	BIG FOOT 4-CYL EFI	DCPR7E	DCPR7EIX	RA8HC
50HP 4STROKE	BIG FOOT 4-CYL CARB	DPR6EA-9	NA	RA8HC
50HP	1991-2000	BP8H-N-10	NA	NA
50HP	2001-2006	BPZ8HN-10	NA	QL78YC
50HP	1986-1990	BUZHW	NA	QL76V
55HP	1992-2000	BP8HN-10	NA	NA
55HP	2001-2006	BPZ8HN-10	NA	QL78YC
60HP 4STROKE	ALL YEAR 4-CYL EFI	DCPR7E	DCPR7EIX	RA8HC
60HP 4STROKE	ALL YEAR 4-CYL CARB	DPR8EA-9	NA	RA6HC
60HP BIG FOOT	1991-2000	BP8HN-10	NA	NA
60HP SEA PRO	2001-2006	BPZ8HN-10	NA	QL78YC
60HP	1984-1990	BUZHW	NA	QL76V
65HP 4STROKE	ALL JET 4-CYL EFI	ZFR5F	NA	RC12YC
65HP	1995-2002	BUZHW-2	NA	QL78V
70HP	1977-1983	BUZHW	NA	QL76V
70HP	1987-1989	BUZHW-2	NA	QL78V
75HP OPTIMAX	ALL 1.5L DFI	NA	IZFR5J	NA
75HP 4STROKE	1596CC SR# OG96-1B36	LFR5A-11	LFR5AIX-11	REC10YC4
75HP 4STROKE	ALL 1.7L SR#1B366 -UP	LFR4A-E	NA	NA
75HP 4 STROKE	ALL 4-CYL EFI	ZFR5F	NA	RC12YC
75HP XD,JET SEAPRO	1984-2006	BUZHW-2	NA	QL78V
80HP OPTIMAX	ALL 1.5L 3-CYL JET DFI	NA	IZFR5J	NA
80HP 4 STROKE	1.7L SR# 1B366 AND UP	LFR4A-E	NA	NA
80HP 4 STROKE	ALL 4-CYL EFI	ZFR5F	NA	RC12YC
80HP	1979-1989	BUZHW-2	NA	QL78V
80HP AND JET	1995-2000	BP8HN-10	NA	NA
90HP OPTIMAX	ALL 1.5L DFI	NA	IZFR5J	NA
90HP 4 STROKE	1596CC SR# OG96-1B36	LFR5A-11	LFR5AIX-11	NA
90HP 4 STROKE	1.7L SR# 1B366 AND UP	LFR4A-E	NA	NA
90HP 4 STROKE	SEAPRO 4-CYL EFI	ZFR5F	NA	RC12YC
90HP	1978-1986	BUZHW	NA	QL76V
90HP	1987-2006	BUZHW-2	NA	QL78V
100HP 4 STROKE	1.7L SR# 1B366 AND UP	LFR4A-E	NA	NA
100HP	1988-1999	BP8HN-10	NA	NA
115HP OPTIMAX	V-115 DFI	NA	IZFR5G	NA
115HP OPTIMAX	PRO XS 1.5L DFI	NA	IZFR5J	NA
115HP 4 STROKE	1.7L SR# 2B095 AND UP	ZFR5F	NA	NA
115HP 4 STROKE	1.7L SR# 1B366-2B094	LFR4A-E	NA	NA
115HP 4 STROKE	1.7L SR# OT178-1B366	LFR6A-11	LFR6AIX-11	REC10YC4
115HP	1970-1988	BUZHW	NA	QL76V
115HP	1989-2000	BP8H-N-10	NA	NA
115HP	2001-2006	BPZ8H-N-10	NA	QL78YC
125HP OPTIMAX	1.5L DFI 2010-2011	NA	IZFR5J	NA
125HP	1994-2000	BP8H-N-10	NA	NA
125HP	2001-2006	BPZ8HN-10	NA	QL78YC

Spark Plug App Chart

HP	Year	NGK	Premium NGK	Champion
135HP VERADO	4-CYL SC EFI	NA	ILFR6GE	NA
135HP OPTIMAX	2.5L DFI	NA	IZFR5G	NA
135HP 4 STROKE	ALL 4-CYL EFI	ZFR5F	NA	RC12YC
135HP	1986-1999 V6	BU8H	NA	L6VC
135HP	2000-2002	BPZ8HS-10	NA	QL78YC
140HP	1970-1980	BUZHW	NA	QL76V
150HP VERADO	4-CYL SC EFI	NA	ILFR6GE	NA
150HP OPTIMAX	2.5L DFI	NA	IZFR5G	NA
150HP OPTIMAX	2.5L PROXS SR#1B69 UP	NA	IZFR6J	RC8ZWYPB4
150HP 4 STROKE	ALL 4-CYL EFI	ZFR5F	NA	RC12YC
150HP PROMAX-SUPMG	1978-2002	BU8H	NA	L6VC
150HP EFI-XRI-XR2-XR4	2000-2006	BPZ8HS-10	NA	QL78YC
175HP VERADO	ALL 4-CYL SC EFI	NA	ILFR6GE	NA
175HP OPTIMAX	ALL 2.5L DFI	NA	IZFR5G	NA
175HP OPTIMAX	PRO XS SR# 1B516 & UP	NA	IZFR6J	RC8ZWYPB4
175HP EFI & XRI	1979-2002	BU8H	NA	L6VC
175HP EFI MFI	2000-2001	BPZ8HS-10	NA	QL78YC
185HP OPTIMAX JP	3.0L MULTI-FUEL ENGINE	NA	IZFR6J	RC8ZWYPB4
200HP CARB	1979-2006	BU8H	NA	L6VC
200HP EFI - XRI	1989-2002	BUZ8H	NA	QL6VC
200HP EFI-MFI-PROMAX	2000-2006	BPZ8HS-10	NA	QL78YC
200HP OPTIMAX	200XS 2.5L DFI	NA	IZFR5G	NA
200HP OPTIMAX	ALL 3.0L DTS	NA	IZFR5G	NA
200HP OPTIMAX	ALL 3.0L DTS	NA	IZFR5G	NA
200HP OPTIMAX	ALL 3.0L PRO XS	NA	IZFR6J	RC8ZWYPB4
200HP VERADO	ALL 4&6-CYL SC EFI	NA	ILFR6G-E	NA
225HP	1980-1981	BU8H	NA	L6VC
225HP EFI	1995-2006	BR8HS	BR8HIX	QL78C
225HP 4 STROKE	SR# OT653 AND UP	LFR5A11	LFR5AIX-11	NA
225HP OPTIMAX	3.0L DFI	NA	IZFR5G	NA
225HP OPTIMAX	PRO XS-SPORT XS-XS	NA	IZFR6J	RC8ZWYPB4
225HP VERADO	ALL 6-CYL SUP C EFI	NA	ILFR6G-E	NA
250HP 3.4L	1989-1990	BU8H	NA	L6VC
250HP XRI / EFI	1995-2006	BR8HS	BR8HIX	QL78C
250HP OPTIMAX	SR# 1B528 AND UP	NA	IZFR6J	RC8ZWYPB4
250HP OPTIMAX	PRO XS/SPORT XS/XS	NA	IZFR6J	RC8ZWYPB4
250HP VERADO	PRO VERADO/PRO VER/ SC EFI	NA	ILFR6G-E	NA
275HP	1989-1994	BU8H	NA	L6VC
275HP VERADO	6-CYL SUPERCHARG EFI	NA	ILFR6G-E	NA
300HP	1981-1983	BU8H	NA	L6VC
300HP 3.4L	1984-1988	BU8H	NA	L6VC
300HP OPTIMAX	300XS EFI	NA	IZFR5J	NA
300HP VERADO	VER/PRO VER-6-CYL SC EFI	NA	ILFR6G-E	NA
350HP VERADO	VER/PROVER/6CYL EFI	NA	ILFR6G-E	NA
400 VERADO	6-CTL SUPERCHARGED EFI	NA	ILFR6G-E	NA



LKAR7C-9
Spark Plug, NGK LKAR7C-9
Mercury 175-450HP V8
Pro XS
Cross Ref #:
8M0135348, LKAR7C, LKAR7C9
\$11.11 D6L67R

Race Outboard Spark Plug App Chart

HP	Year	NGK	Premium NGK	Champion
200HP F1 EFI	1997	BUZHW	NA	QL76V
200HP	200XS SST RAC 2-STROKE	NA	IZFR7M	NA
200HP SST/EFI/SS/XR2	1997	BUZHW	NA	QL76V
245HP	1995-1996	BU8H	NA	NA
260HP OFFSHORE	1995-1997	BU8H	NA	NA
265HP 2.5LSS DRAG EFI	1997	BU8H	NA	NA
280HP EFI/SS/OFFSHOR	2002	BZ7HS-10	NA	NA
300HP 2-STROKE EFI	PROMAX300/SUPERMAG	BR8HS	BR8HIX	NA
300HP OPTIMAX 3.2L	DFI"STROKER" RACE 2S	NA	IZFR7M	NA

M.E.D.S.
MARINE ENGINE DIAGNOSTIC SYSTEM

**BUNDLE
OPTIONS**

**Helping Independent
Technicians Generate
More Repair Revenue!**



To Learn more about M.E.D.S. & View
the Engines M.E.D.S. Supports,
Visit www.cdielectronics.com
and Check Out the
M.E.D.S. Diagnostic Software Tab at
the Top of the Page!

M.E.D.S. Bundle Options

Name	Part Number	Includes
Basic Bundle	531-0200T1	Mercury, Yamaha, J/E
Standard Bundle	531-0500T	Merc, Yam, J/E, Suzuki, Honda, MEFI 1-4
Professional Bundle	531-0500T3	Merc, Yam, J/E, Suzuki, Honda, SeaDoo, MEFI 1-4, CANbus



Customer/Technical Support: 1.256.772.3829 • Toll Free: 1.800.467.3371 • cdielectronics.com



**XT-Series
Alternators**

**For WakeBoat and
Inboard Gas Applications**

**MORE POWER
AT IDLE!**

170A in a Small Case Package
Up to 110A at Idle Speeds
Drop-in Replacement for Underpowered Vessels
Custom High Speed Bearings for Long Life
USCG Title 33, ISO 8846 and SAE J1171 Certified



170A Vortec
Mount (9Si)
XT-VT-170-IR

170A Single
Foot (11Si)
XT-SF-170-IR



SCAN ME



www.balmar.net • Customer Service: +1 (360) 435-6100 x1 • Technical Support: +1(360) 435-6100 x3



Chrysler
Force

Honda

Johnson
Evinrude

Mercury

Suzuki

Tohatsu

Yamaha

The Warranty **DOES NOT** cover such things as:

FREIGHT DAMAGE



Pro part boxes are not shipping boxes. If you are shipping a part to a customer or sending a warranty return, the part must be packaged in a way to prevent possible damage. Place extra packing material around the part, place it back in the part box and then into a well packed, sturdy shipping container.

To prevent damage, properly pack all parts before reshipment.



BROKEN SOLENOIDS

The solenoid was not broken when the starter was packaged to be shipped. We have special boxes made for the starters, and we use special packing materials to ensure the item will arrive to the customer safely. Sometimes, though, the packages are mishandled by the carrier (i.e., dropped or thrown) and the solenoid becomes damaged. This is the carrier's responsibility. It is not a material defect; therefore it is **not covered by warranty.**



RUST, CORROSION OR SUBMERSIONS

Pro treats every component with a special rust and corrosion resistant coating to prevent water damage. However, it is impossible to protect the unit from direct contact with water. Therefore, a failure directly caused by rust, corrosion or submersion is **not covered by warranty.**

BROKEN MOUNTING FLANGES OR SHAFTS

A broken flange is typically caused by improper installation. The mounting holes may look evenly spaced in a triangular pattern, but they are not—one hole is slightly offset. Forcing a mounting bolt into the offset hole may cause the flange to break. This may also occur if the mounting bolts are not tightened evenly. A broken shaft is caused by a malfunction in the gearbox. These breaks are not material defects, and they are **not covered by warranty.**



CUT WIRES OR DISMANTLED UNITS

Cutting a unit's wires or dismantling a unit immediately voids the manufacturer's warranty. In addition, taking a motor off the reservoir and trying to install it on an old reservoir usually damages the brushes and seals in the motor. Disassembled parts are **not covered by warranty.**

BROKEN NOSE HOUSINGS, DRIVE GEARS OR INTERNAL GEARS

This type of failure is always blamed on a bad casting, defective drive gear or internal gears. In fact, it is caused when a starter, spinning at a high rate of rpm, comes to an abrupt stop. This can occur when an engine backfires or momentarily releasing the start switch and re-engaging the starter before it has spun down. It may also happen when a cylinder suffers a water hydraulic lock. In either case, the damage is not due to a defective part, and is **not covered by warranty.**



MERCURY ELECTRICAL APPLICATIONS

HP	Model	Cyl	Year	Serial Num	Switch Box	Stator	Trigger
2	-	1	90-06	0T884302 -UP	* 823034T	* 823030T1	Self
2.5	-	1	90-06	0A855097 -UP	* 823034T	* 823030T1	Self
3	-	1	90-06	0A855097 -UP	* 823034T	* 823030T1	Self
3.3	-	1	90-06	0T884302 -UP	* 823034T	* 823030T1	Self
4	-	1	70-71	2498136-3296136	IN STATOR	174-3996	18-5139
4	40	1	72-75	3296137-4107219	NLA	174-4469 LS / 174-4470 HS	18-5139
4	40	2	76-80	5589202-5595531	114-6222	174-6120	-
4	-	2	80-89	5595532 - A855096	NLA	174-4469 LS / 174-4470 HS	POINTS
4	4 Stroke	1		0R000001-0R067089	* 803558T02	* 803844T Exc / * 803561 Pul	-
4	4 Stroke	1		0R067090-0R411837	-	* 16074T04	-
4.5	-	2	75-80	4107220-5595531	NLA	174-4469 LS / 174-4470 HS	POINTS
5	4 Stroke	1		0R000001-0R067089	* 803558T02	* 803844T Exc / * 803561 Pul	-
5	4 Stroke	1		0R067090-0R411837	-	* 16074T04	-
6	-	2	86-96	0A197112-0G289100	114-7452	1-94-6617	* 98450A10
6	-	2	97-05	0G760300-0G800999	114-5713	1-94-855721	* 98450A10
6	4 Stroke	1		0R000001-0R067089	* 803558T02	* 803844T Exc	-
6	4 Stroke	1		0R067090-0R411837	-	* 16074T04	-
7.5	75	2	70-71	2810637-3274632	IN STATOR	174-3996	POINTS
7.5	75	2	72-73	3274633-3801457	NLA	174-4469 LS	
7.5	75	2	74-86	3801458-A197111	114-6222	174-4470 HS	18-5139
8	-	2	86-96	0A197112-0G289100	114-7452	174-6120	NLA
8	-	2	97-05	0G760300-0T999999	114-5713	1-94-6617	98450A10
8	4 Stroke (209cc)	2		0R042475-UP	* 835401T02	1-94-855721	98450A10
9.8	110	2	66-71	1865779-3263262	IN STATOR	* 855944T01 (alt) / * 803844T01 (ign)	
9.8	110	2	72-73	3263263-3795658	NLA	174-3996	18-5139
9.8	110	2	74-78	3795659-5206549	114-6222	174-4469 LS	
9.8	-	2	79-85	5206550-6620196	114-6222	174-4470 HS	18-5139
9.9	-	2	86-96	0A197112-0G289100	114-7452	174-6120	NLA
9.9	-	2	97-05	0G760300-0G800999	114-5713	174-6120	NLA
9.9	4 Stroke (209cc)	2		0R042475-UP	* 835401T02	1-94-6617	98450A10
9.9	4 Stroke (232cc)	2		0H000058-0H016909	NLA	1-94-855721	98450A10
9.9	4 Stroke (323cc)	2		0G760300-1B226999	* 835401T1	* 855944T01 (alt) / * 803844T01 (ign)	
10	-	2	86-96	0A197112-0G289100	114-7452	NLA	NLA
10	-	2	97-05	0G760300-0G800999	114-5713	* 835399T (chg) / * 855944 (light)	* 835395
15	-	2	88-97	0A197112-0G760299	114-7452	1-94-6617	98450A10
15	XD/S15	2	94-96	0G044365-0G437999	4952A30	1-94-6617	98450A10
15	XD/S15	2	96-97	0G438000-0G760299	114-7452	1-94-6617	98450A10
15	Sea Pro	2	96-97	0G438000-0G760299	114-7452	1-94-6617	98450A10
15	Comm	2	97-06	0G760300-0G800999	114-5713	1-94-855721	98450A10
15	2 Stroke	2	97-06	0G760300-1B000299	114-5713	1-94-855721	98450A10
15	4 Stroke	2		0G590000-0G760299	* 835401T1	* 835399T (chg) / * 855944 (light)	* 835395
15	4 Stroke	2		0G760300-1B000299	* 835401T1	* 835399T (chg) / * 855944 (light)	* 835395
15	4 Stroke	2		1B227000-1B727495	* 835401T1	* 835399T (chg) / * 855944 (light)	* 835395
15	4 Stroke (carb)	2		0R235949-UP	* 835401T06	* 879147T69	* 898101993
15	4 Stroke (Seapro)	2		0R051685-0R123564	* 835401004	* 16058004	* 835395004
15	4 Stroke (Seapro)	2		0R123565-UP	* 835401005	* 16058004	* 835395004
18	-	2	80-84	5837437-6443972	7452A3	1-94-6617	98450A10
18	XD	2	79-87	6443973-0B238463	7452A3	1-94-6617	98450A10
20	200	2	70-71	2827677-3226957	IN STATOR	174-3996	18-5139

* Part available for special order from OEM

MERCURY ELECTRICAL APPLICATIONS

HP	Model	Cyl	Year	Rectifier	Harness	Coil	Starter	Solenoid	Trim Motor	Relay
2	-	1	90-06	-	-	* 823033	-	-	-	-
2.5	-	1	90-06	-	-	* 823033	-	-	-	-
3	-	1	90-06	-	-	* 823033	-	-	-	-
3.3	-	1	90-06	-	-	* 823033	-	-	-	-
4	-	1	70-71	-	-	* 4409A4	-	-	-	-
4	40	1	72-75	-	-	* 4528T2	-	-	-	-
4	40	2	76-80	-	-	* 5288T2	-	-	-	-
4	-	2	80-89	-	-	-	-	-	-	-
4	4 Stroke	1	-	-	-	* 803559T1	-	-	-	-
4	4 Stroke	1	-	-	-	* 803559T07	-	-	-	-
4.5	-	2	75-80	-	-	-	-	-	-	-
5	4 Stroke	1	-	-	-	* 803559T1	-	-	-	-
5	4 Stroke	1	-	-	-	* 803559T07	-	-	-	-
6	-	2	86-96	-	-	5186	-	-	-	-
6	-	2	97-05	5707	* 12334A4	5186	5367	5816	-	-
6	4 Stroke	1	-	-	-	* 803559T1	-	-	-	-
6	4 Stroke	1	-	-	-	* 803559T07	-	-	-	-
7.5	75	2	70-71	-	-	* 4409A4	-	-	-	-
7.5	75	2	72-73	-	-	* 4528T2	-	-	-	-
7.5	75	2	74-86	154-6770	-	* 5288T2	-	-	-	-
8	-	2	86-96	-	-	5186	5367	5816	-	-
8	-	2	97-05	5707	* 12334A4	5186	5367	5816	-	-
8	4 Stroke (209cc)	2	-	* 853811008	-	* 803559A02	* 803835T02	* 853809001	-	-
9.8	110	2	66-71	-	-	* 4409A4	-	-	-	-
9.8	110	2	72-73	-	-	* 4528T2	-	-	-	-
9.8	110	2	74-78	5707	-	* 5288T2	-	-	-	-
9.8	-	2	79-85	5707	-	* 5288T2	NLA	-	-	-
9.9	-	2	86-96	5707	* 12334A2	5186	5367	5816	-	-
9.9	-	2	97-05	* 853358T1	* 12334A4	5186	5367	5816	-	-
9.9	4 Stk	2	-	* 853811008	-	* 803559A02	* 803835T02	* 853809001	-	-
9.9	4 Stroke (232cc)	2	-	0r131842	NLA	NLA	NLA	NLA	-	-
9.9	4 Stroke (323cc)	2	-	* 835406	* 859312T1	* 855685T	5359	2124	-	-
10	-	2	86-96	-	-	5186	-	-	-	-
10	-	2	97-05	* 853358T1	* 12334A4	5186	5367	5816	-	-
15	-	2	88-97	5707	* 12334A2	5186	5367	5816	-	-
15	XD/S15	2	94-96	5707	-	5186	-	-	-	-
15	XD/S15	2	96-97	5707	-	5186	-	-	-	-
15	Sea Pro	2	96-97	5707	-	5186	-	-	-	-
15	Comm	2	97-06	5707	* 12334A4	5186	5367	5816	-	-
15	2 Stroke	2	97-06	5707	* 12334A4	5186	5367	5816	-	-
15	4 Stroke	2	-	* 854650T2	* 859312T1	* 855685T	5359	2124	-	-
15	4 Stroke	2	-	* 854650T2	* 859312T1	* 855685T	5359	2124	-	-
15	4 Stroke	2	-	* 854650T2	* 859312T1	* 855685T	5359	2124	-	-
15	4 Stroke (carb)	2	-	* 879147T62	-	* 879147T71	3412	* 853809002	-	-
15	4 Stroke (Seapro)	2	-	-	* 895121A04	* 803559A04	-	-	-	-
15	4 Stroke (Seapro)	2	-	-	* 895121A04	* 803559A04	-	-	-	-
18	-	2	80-84	5707	NLA	5186	5367	5816	-	-
18	XD	2	79-87	5707	NLA	5186	5367	5816	-	-
20	200	2	70-71	-	-	* 4409A4	-	-	-	-

* Part available for special order from OEM

Chrysler
Force

Honda

Johnson
Evinrude

Mercury

Suzuki

Tohatsu

Yamaha



Chrysler Force
Honda
Johnson Evinrude
Mercury
Suzuki
Tohatsu
Yamaha

MERCURY ELECTRICAL APPLICATIONS

HP	Model	Cyl	Year	Serial Num	Switch Box	Stator	Trigger
20	200	2	72-73	3226958-3537530	NLA	174-4469 LS / 174-4470 HS	18-5139
20	200	2	73-77	3537531-4709592	114-4911	174-4638	* 4996A1
20	-	2	77-81	4709593-UP	114-6222	174-6120	NLA
20	XD	2	79-87	5837437-B114230	7452A3	1-94-6617	98450A10
20	-	2	80-87	5705532 - B238463	114-7452	1-94-6617	98450A10
20	-	2	80-87	5705532 - B238463	7452A3	1-94-6617	98450A10
20	-	2	88-94	B238464-0G044026	114-7452	1-94-6617	98450A10
20	-	2	94-96	0G044027-0G437999	4952A30	1-94-6617	98450A10
20	Sea Pro	2	96-97	0G438000-0G760299	114-7452	1-94-6617	98450A10
20	-	2	97-98	0G438000-0G760299	4952A30	1-94-6617	98450A10
20	Comm	2	98-06	0G760300-0T979999	114-5713	1-94-855721	98450A10
20	-	2	98-06	0G760300-0T979999	114-5713	1-94-855721	98450A10
20	4 Stroke (carb)	2		0R235168-UP	* 835401T06	* 879147T69	* 898101993
25	XD	2	79-87	5837437-B114230	7452A3	1-94-6617	98450A10
25	-	2	79-87	5705532 - 0B238463	7452A3	1-94-6617	98450A10
25	-	2	79-87	5705532 - 0B238463	114-7452	1-94-6617	98450A10
25	-	2	88-93	0B238464-0G044365	114-7452	1-94-6617	98450A10
25	Sea Pro	2	96-97	0G438000-0G760299	114-7452	1-94-6617	98450A10
25	XD	2	98-06	0G760300-0T979999	114-5713	1-94-855721	98450A10
25	Jet 20	2	94-97	0G044027-0G437999	4952A30	1-94-6617	98450A10
25	El St 4 Stk	2	1998	0G590000-0G760299	* 87843304S	174-2387	82835
25	Mn St 4 Stk	2	1998	0G590000-0G760299	* 87843304S	174-2386	82835
25	El St 4 Stk	2	99-01	0G760300-0T178499	* 87843301S	174-2387	82835
25	El St 4 Stk	2	2001	0T178500-0T408999	* 87843301S	174-2387	82835
25	Mn St 4 Stk	2	2001	0G760300-0G960499	* 87843303S	174-2386	82835
25	Mn St 4 Stk	2	2001	0G960500-0T408999	* 87843303S	174-2386	82835
25	El St 4 Stk	2		0T409000-1B344298	* 87843301S	174-2387	82835
25	Mn St 4 Stk	2		0T409000-1B344298	* 87843301S	174-2386	82835
25	Seapro 4 Stroke	3		0R051710-UP	* 835401003	* 16058003	-
25	4 Stroke EFI	3		0R106999-UP	* 803560T08	* 898101T01	-
30	Elect.Start	2	95-96	0G055314-0G380074	7509K1	2075K1	9021-2
					3251A5 (TPM)		
30	Man Start	2	95-96	0G055314-0G380074	7509K1	* 832074A11	9021-2
					3251A5 (TPM)		
30	Elect.Start	2	96-99	0G380075-0G589999	1-93-7509	1-94-2075	9021-2
					3251A6 (TPM)		
30	Man Start	2	96-99	0G380075-0G589999	1-93-7509	* 832074A11	9021-2
					3251A6 (TPM)		
30	Man. Start	3	98-99	0G590000-0G760299	1-93-7509	* 832074A11	3960-2
30	Elect Start	3	98-99	0G590000-0G760299	1-93-7509	1-94-2075	3960-2
30	Man. Start	3	99-06	0G760300-0T979999	1-93-7509	* 832074A11	3960-2
30	Elect Start	3	99-06	0G760300-0T979999	1-93-7509	1-94-2075	3960-2
30	Jet	3	89-97	C159200 -0G589999	114-5772	1-94-5454	134-6452 (c)
30	Jet	3	98-01	0G590000-0T408999	1-93-7509	1-94-2075	4512-3
30	El St 4 Stk	3		0T178500-0T178499	* 87843302S	174-2387	82835
30	Mn St 4 Stk	3		0T178500-0T178499	* 87843302S	174-2386	82835
30	4 STK EFI	3		0T409000-0T800999	* 898369T14	* 878143T05	82835
30	4 STK EFI	3		0T801000-1B344298	* 898369T15	* 878143T05	82835
35	350	2	1968	1960827-2874703	-	NLA	-

* Part available for special order from OEM

(c) If the linkage arm has a 90 degree bend in it, order Trigger part number 134-6454

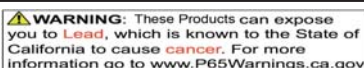

MERCURY ELECTRICAL APPLICATIONS

HP	Model	Cyl	Year	Rectifier	Harness	Coil	Starter Motor	Solenoid	Trim Motor	Relay
20	200	2	72-73	-	-	* 4409A4	-	-	-	-
20	200	2	73-77	5707	414-2770	* 5288T2	NLA	890	-	-
20	-	2	77-81	5707	414-3369	* 5288T2	NLA	5815	-	-
20	XD	2	79-87	5707	NLA	5186	5367	5816	-	-
20	-	2	80-87	5707	-	5186	5367	5816	-	-
20	-	2	80-87	5707	-	5186	5367	5816	-	-
20	-	2	88-94	5707	NLA	5186	5367	5816	-	-
20	-	2	94-96	5707	* 92436A5	5186	5367	5816	-	-
20	Sea Pro	2	96-97	5707	-	5186	5367	5816	-	-
20	-	2	97-98	5707	* 92436A5	5186	5367	5816	-	-
20	Comm	2	98-06	5707	* 92436A9	5186	5367	5816	-	-
20	-	2	98-06	5707	* 92436A9	5186	5367	5816	-	-
20	4 Stroke (carb)	2		* 879147T62	-	* 879147T71	* 853805T03	* 853809002	-	-
25	XD	2	79-87	5707	NLA	5186	5367	5816	-	-
25	-	2	79-87	5707	NLA	5186	5367	5816	-	-
25	-	2	79-87	5707	NLA	5186	5367	5816	-	-
25	-	2	88-93	5707	* 92436A5	5186	5367	5816	-	-
25	Sea Pro	2	96-97	5707	* 92436A5	5186	5367	5816	-	-
25	XD	2	98-06	5707	* 92436A9	5186	5367	5816	-	-
25	Jet 20	2	94-97	5707	* 92436A5	5186	5367	5816	-	-
25	El St 4 Stk	2	1998	194-5279	NLA	* 859738T1	5364	5819	6255	151
25	Mn St 4 Stk	2	1998	-	NLA	* 859738T1	-	-	-	-
25	El St 4 Stk	2	99-01	1-94-2115	NLA	* 859738T1	5364	5819	6255	151
25	El St 4 Stk	2	2001	1-94-2115	NLA	* 859738T1	5364	5819	6255	151
25	Mn St 4 Stk	2	2001	-	NLA	* 859738T1	-	-	-	-
25	Mn St 4 Stk	2	2001	-	NLA	* 859738T1	-	-	-	-
25	El St 4 Stk	2		1-94-2115	NLA	* 859738T1	5364	5819	6255	151
25	Mn St 4 Stk	2		-	NLA	* 859738T1	-	-	-	-
25	Seapro 4 Stroke	3		-	-	* 803559A03	-	-	-	-
25	4 Stroke EFI	3		* 853811T10	-	* 898103T	3412	5214	-	-
30	Elect.Start	2	95-96	194-5279	* 824477A4	7509K1	5396	5819	6255	151
30	Man Start	2	95-96	194-5279	* 824456A2	7509K1	-	-	-	-
30	Elect.Start	2	96-99	194-5279	* 830574A2	1-93-7509	5396	5819	6255	151
30	Man Start	2	96-99	-	* 854323A2	1-93-7509	-	-	-	-
30	Man. Start	3	98-99	-	* 824456A2	1-93-7509	-	-	-	-
30	Elect Start	3	98-99	194-5279	* 824477A4	1-93-7509	5396	5819	6255	151
30	Man. Start	3	99-06	-	* 854323A2	1-93-7509	-	-	-	-
30	Elect Start	3	99-06	194-5279	* 854323A2	1-93-7509	5396	5819	6255	151
30	Jet	3	89-97	5707	414-8672	5186	5379	5820	6276	5737
30	Jet	3	98-01	194-5279	414-0220	1-93-7509	5396	5819	6255	151
30	El St 4 Stk	3		1-94-2115	* 859197T3	* 858942T1	5365	5819	6276	151
30	Mn St 4 Stk	3		N/A	* 859196T1	* 858942T1	-	-	-	-
30	4 STK EFI	3		1-94-2115	* 878132T3	9984P	5365	5819	6276	151
30	4 STK EFI	3		1-94-2115	* 878132T05	9984P	5365	5819	6276	151
35	350	2	1968	-	NLA	-	5366	NLA	-	-

* Part available for special order from OEM

(c) If the linkage arm has a 90 degree bend in it, order Trigger part number 134-6454

MERCURY ELECTRICAL APPLICATIONS

HP	Model	Cyl	Year	Serial Num	Switch Box	Stator	Trigger
35	-	2	84-86	6445653-0B110788	7452A3	1-94-6617	92431A6
35	-	2	84-86	6445653-0B110788	114-7452	1-94-6617	92431A6
35	-	2	87-89	0B110789-0B393190	114-7452	1-94-6617	92431A6
40	400EI Strt.	2	70-71	2874704-3336237	NLA	174-4424	-
40	400MnStrt.	2	70-71	2874704-3336237	NLA	174-4424	-
40	402EI Strt.	2	72-74	3336258-3859434	114-4911	174-5255	* 4731A6
40	402MnStrt.	2	72-74	3336258-4117709	114-4911	174-5255	* 4731A6
40	402ElcStrt.	2	75-77	4117710-4860102	114-4911	174-5255	* 4731A6
40	Man.Start	2	75-81	4117710-5823917	114-4911	174-5255	* 4731A6
40	Elect.Start	2	78-81	4860103 - 5823917	114-4911	174-5255	* 4731A6
40	Elect.Start	2	81-84	5823918-6052942	7452A3	1-94-6617	92431A6
40	Elect.Start	2	81-84	6052943-6999999	7452A3	1-94-6617	92431A6
40	Man.Start	2	81-84	5823918-6999999	7452A3	1-94-6617	92431A6
40	Elect.Start	4	89-91	C159200 - D055047	114-5772	1-94-5454	134-6452 (c)
40	Man.Start	4	89-91	C159200 - D055047	114-5772	1-94-5454	134-6452 (c)
40	Elect.Start	4	91-97	D055048-OG589999	114-5772	1-94-9710	134-6452 (c)
40	Elect.Start	2	95-96	0G055314-0G380074	1-93-7509 / 3251A6 (TPM)	2075K1	9021-2
40	Man Start	2	95-96	0G055314-0G380074	1-93-7509 / 3251A6 (TPM)	* 832074A11	9021-2
40	Elect.Start	2	96-99	0G380075-0G589999	1-93-7509 / 3251A6 (TPM)	2075K1	9021-2
40	Man Start	2	96-99	0G380075-0G589999	1-93-7509 / 3251A6 (TPM)	* 832074A11	9021-2
40	Elect.Start	2	00-05	0G590000-0T999999	1-93-7509	2075K1	3960-2
40	Man Start	2	00-05	0G5900000T999999	1-93-7509	* 832074A11	3960-2
40	Elect.Start	3	97-05	0G590000-0T999999	1-93-7509	2075K1	4512-3
40	Man Start	3	97-05	0G590000-0T999999	1-93-7509	* 832074A11	4512-3
40	El St 4 Stk	3		0T178500-1B344298	* 87843302S	174-2387	82835
40	Mn St 4 Stk	3		0T178500-1B344298	* 87843302S	174-2386	82835
40	El St 4 Stk	4		0T178500-0T598999	* 87843303S	174-2387	82835
40	Jet	4	89-97	C159200 -OG589999	114-5772	1-94-5454	134-6452 (c)
40	Jet	3	98-01	0G590000-0T408999	1-93-7509	1-94-2075	4512-3
40	Jet El St	3		0T178500-0T979999	1-93-7509	1-94-2075	4512-3
40	Jet Mn St	3		0T178500-0T979999	1-93-7509	* 832074A11	4512-3
40	4 Stroke (EFI)	3		1B22700-1B344398	* 898369T22	* 878143T05	82835
40	4 Stroke (EFI)	3		1C000001-1C049738	* 898369T22	* 878143T05	82835
40	4 Stroke (EFI)	4		1C000001-1C050251	* 898369T01	* 878143T05	82835
40	4 Stroke (EFI)	4		1C050252-UP	Call with ser num	* 878143T05	82835
45	Elect.Start	4	81-89	5531630-B393190	114-5772	1-94-5454	134-6452 (c)
45	Man.Start	4	81-89	5531630-B393190	114-5772	5866	134-6452 (c)
45	Jet	3	91-99	D000750-OG589999	114-9052	1-94-9710	9021-3
45	4 Stroke Bodensee	4		0G231123-0G760299	* 8250983	* 8250891	* 826061
45	4 Stroke Bodensee	4		0G760300-0T178499	* 8250983	* 8250891	* 826061
50	500	4	67	2116318-2305100	114-2986	NLA	NLA
50	Elect.Start	4	70-75	2858814-4357639	NLA	174-3175 (Red) 174-3176 (Blue)	-
50	Elect.Start	4	76-79	4357640-5531629	114-5772	1-94-5454	134-6452 (c)
50	Man.Start	4	76-79	4357640-5531629	114-5772	NLA	134-6452 (c)
50	Elect.Start	4	80-85	5531630-A912477	114-5772	1-94-5454	134-6452 (c)
50	Man.Start	4	80-85	5531630-A912477	114-5772	* 76314A3	134-6452 (c)
50	-	3	84-90	6428681-D000749	114-7778	1-94-5454	134-6453
50	-	3	91-97	D000750-OG589999	114-9052	1-94-9710	9021-3
50	Man.Start	3	97-06	OG531301-OT999999	1-93-7509	* 832074A11	4512-3

* Part available for special order from OEM

(c) If the linkage arm has a 90 degree bend in it, order Trigger part number 134-6454

Chrysler
Force

Honda

Johnson
Evinrude

Mercury

Suzuki

Tohatsu

Yamaha



Mercury Electrical Components

MERCURY ELECTRICAL APPLICATIONS

HP	Model	Cyl	Year	Rectifier	Harness	Coil	Starter	Solenoid	Trim Motor	Relay
35	-	2	84-86	5707	414-6219	5186	5385	5817	6217	5817
35	-	2	84-86	5707	6219A5	5186	5385	5817	6217	5817
35	-	2	87-89	5707	6219A5	5186	5385	5817	6276	151
40	400EI Strt.	2	70-71	5707	414-2770	NLA	5366	5836	-	-
40	400MnStrt.	2	70-71	-	-	NLA	-	-	-	-
40	402EI Strt.	2	72-74	5707	414-2770	* 5288T2	5366	5836	-	-
40	402MnStrt.	2	72-74	-	-	* 5288T2	-	-	-	-
40	402EicStrt.	2	75-77	5707	414-2770	* 5288T2	5366	5836	-	-
40	Man.Start	2	75-81	-	-	* 5288T2	-	-	-	-
40	Elect.Start	2	78-81	5707	414-2770	* 5288T2	5366	5836	-	-
40	Elect.Start	2	81-84	5707	414-6219	* 5288T2	5366	5836	-	-
40	Elect.Start	2	81-84	5707	414-6219	5186	5366	5815	-	-
40	Man.Start	2	81-84	-	-	-	-	-	-	-
40	Elect.Start	4	89-91	5707	8672A8	5186	5379	5816	6276	5737
40	Man.Start	4	89-91	-	-	5186	-	-	-	-
40	Elect.Start	4	91-97	194-5279	8672A8	5186	5379	5816	6276	5737
40	Elect.Start	2	95-96	194-5279	* 824477A4	7509K1	5396	5819	6255	151
40	Man Start	2	95-96	194-5279	* 824456A2	7509K1	-	-	-	-
40	Elect.Start	2	96-99	194-5279	* 854322A2	1-93-7509	5396	5819	6255	151
40	Man Start	2	96-99	-	* 854323A2	1-93-7509	-	-	-	-
40	Elect.Start	2	00-05	194-5279	* 854322A2	1-93-7509	5396	5819	6255	151
40	Man Start	2	00-05	-	* 854323A2	1-93-7509	-	-	-	-
40	Elect.Start	3	97-05	194-5279	414-0220	1-93-7509	5396	5819	6255	151
40	Man Start	3	97-05	-	-	1-93-7509	-	-	-	-
40	EI St 4 Stk	3	-	1-94-2115	* 854323A2	* 858942T1	5365	5819	6276	151
40	Mn St 4 Stk	3	-	-	* 854323A2	* 858942T1	-	-	-	-
40	EI St 4 Stk	4	-	1-94-2115	* 857111T2	* 859738T1	5360	2124	6276	151
40	Jet	4	89-97	5707	8672A8	5186	5379	5816	6276	5737
40	Jet	3	98-01	194-5279	414-0220	1-93-7509	5396	5819	6255	151
40	Jet EI St	3	-	194-5279	414-0220	1-93-7509	5396	5819	6255	151
40	Jet Mn St	3	-	-	-	1-93-7509	-	-	-	-
40	4 Stroke (EFI)	3	-	* 893640T01	* 893665T04	9984P	5365	2124	6276	151
40	4 Stroke (EFI)	3	-	* 893640T01	* 893665T04	9984P	5365	2124	6276	151
40	4 Stroke (EFI)	4	-	* 893640T01	* 893666T03	9984P	5360	2124	6276	151
40	4 Stroke (EFI)	4	-	* 893640T01	Call with ser num	Call	5360	2124	6276	151
45	Elect.Start	4	81-89	5707	414-6277	5186	5379	5817	6217	5817
45	Man.Start	4	81-89	-	-	5186	-	-	-	-
45	Jet	3	91-99	194-5279	414-9061	5186	5388	5820	6276	151
45	4 Stroke Bodensee	4	-	* 825076	* 827350A3	5180	5362	2124	6276	151
45	4 Stroke Bodensee	4	-	* 825076	* 827350A3	5180	5362	2124	6276	151
50	500	4	67	5707	414-2770	NLA	5366	NLA	-	-
50	Elect.Start	4	70-75	5707	414-2770	5186	5379	5815	-	-
50	Elect.Start	4	76-79	5707	414-3369	5186	5379	5815	-	-
50	Man.Start	4	76-79	-	-	5186	-	-	-	-
50	Elect.Start	4	80-85	5707	414-6277	5186	5379	5817	6217	5815
50	Man.Start	4	80-85	-	-	5186	-	-	-	-
50	-	3	84-90	5707	414-4614	5186	5388	5817	Call	Call
50	-	3	91-97	194-5279	414-9061	5186	5388	5820	6276	151
50	Man.Start	3	97-06	-	-	1-93-7509	-	-	-	-

* Part available for special order from OEM

Chrysler
Force

Honda

Johnson
Evinrude

Mercury

Suzuki

Tohatsu

Yamaha



MERCURY ELECTRICAL APPLICATIONS

HP	Model	Cyl	Year	Serial Num	Switch Box	Stator	Trigger
50	Elect.Start	3	97-06	OG531301-OT999999	1-93-7509	1-94-2075	4512-3
50	Jet	3	98-05	OG590000-OT408999	1-93-7509	2075K 2	4512-3
50	EI St 4 Stk	4		OT178500-OT598999	* 87843303S	174-2387	82835
50	EFI 4 Stk	4	2005	OT409000-1B344306	Call with ser num	* 878143T05	82835
50	EFI 4 Stk	4		1B344306-1C050252	* 898369T02	* 878143T05	82835
50	4 Stroke Bigfoot	4		OG231123-OG760299	* 8250981	* 8250891	* 826061
50	4 Stroke Bigfoot	4		OG760300-OT178499	* 8250981	* 8250891	* 826061
55	Elect.Start	3	92-97	OD000750-OG589999	114-9052	1-94-9710	9021-3
55	Man.Start	3	96-97	OG290585-OG589999	114-9052	* 832074A11	9021-3
55	Elect.Start	3	98-07	OG590000-OT980000	1-93-7509	1-94-2075	4512-3
60	-	3	84-90	6428681-D000749	114-7778	1-94-5454	134-6453
60	-	3	91-97	D000750-OG589999	114-9052	1-94-9710	9021-3
60	-	3	97-00	OG531301-OG833000	1-93-7509	2075K1	4512-3
60	Elect.Start	3	98-07	OG590000-OT980000	1-93-7509	1-94-2075	4512-3
60	EI St 4 Stk	4		OT178500-OT598999	* 87843303S	174-2387	82835
60	EFI 4 Stk	4	2005	OT409000-1B344306	Call with ser num	* 878143T05	82835
60	EFI 4 Stk	4	2006	OT801000-1B344306	Call with ser num	* 878143T05	82835
60	EFI 4 Stk	4		1B344306-1C050252	* 898369T03	* 878143T05	82835
65	650	4	67	2119749-2309310	114-2986	NLA	NLA
65	650	4	68	2309311-2505592	* 3213A3	174-3175 (Red)	IGN DRIVER
65	-	4	69-71	2503993-2803561	114-2986	174-4793	NLA
65	-	4	71-72	2803562-3293183	114-2986	174-4793	134-3736
65	-	3	72-75	3293184-4382056	114-4796	NLA	NLA
65	-	3	76-79	4382057-4571651	5775 / 114-7778	1-94-5454	134-6453
65	Jet EI St	3	94-96	D283222-OG760299	114-4953	1-94-9710	9021-3
65	Jet MnSt	3	94-96	OD283222-OG437999	114-4953	* 832074A4	9021-3
65	Jet	3	96-06	OG760300-1B000001	1-93-7509	1-94-2075	4512-3
70	-	3	77-87	4571652-A730815	5775 / 114-7778	1-94-5454	134-6453
70	9 Amp	3	87-93	0A996142 - OD283221	5775 / 114-7778	1-94-8778	9021-3
70	16 Amp	3	87-93	0A996142 - OD283221	5775 / 114-7778	1-94-9710	9021-3
75	-	4	84-88	6432901-OC221499	5881 / 114-5772	1-94-5454	134-6454 (d)
75	9 Amp	3	89-93	OC221500 - OD283221	5775 / 114-7778	1-94-8778	9021-3
75	16 Amp	3	87-93	0A996142 - OD283221	5775 / 114-7778	1-94-9710	9021-3
75	Elect.Start	3	94-96	OD283222-OG437999	114-4953	1-94-9710	9021-3
75	Man.Start	3	94-96	OD283222-OG437999	114-4953	* 832074A4	9021-3
75	2 Stroke	3	96-06	OG438000-1B000001	1-93-7509	1-94-2075	4512-3
75	DFI 1.5L	3		OT980000-1B226999	Call w/ S/N	20850 (Alternator)	82835
75	DFI 1.5L	3		1B227000-1B417701	*89790640T	20850 (Alternator)	82835
75	DFI 1.5L	3		1B417702-1B736885	Call w/ S/N	20850 (Alternator)	82835
75	DFI 1.5L	3		1B736885-UP	*89790623T	20850 (Alternator)	82835
75	4 Stroke	4		OG960500-OT800999	*804269T2	*804262T	NSS
75	4 Stroke	4		OT801000-1B226999	*804269T2	*804262T	NSS
75	4 Stroke EFI	4		1B172291-1B366822	*880891T03	*881336A03 *897755T	* 881337001
75	4 Stroke EFI	4		1B366923-UP	Call w/ S/N	(Alternator)	Call with S/N
80	800	4	69	2559001-2991033	114-2986	174-4793	134-3736
80	800	4	70	3051041-3052380	2986K1	174-4793	134-3736
80	800	4	70	3052381-3059820	114-2986	174-4793	134-3736
80	800	4	71	3144219-3192962	2986K1	174-4793	134-3736 (e)
80	800	4	71-72	3307347-3493912	114-2986	174-4793	134-3736
80	-	4	78-79	4831999-5582561	114-5772	1-94-5454	134-6452 (c)

* Part available for special order from OEM

(c) If the linkage arm has a 90 degree bend in it, order Trigger part number 134-6454

(d) If linkage arm is straight order Trigger part number 134-6452



Chrysler
Force

Honda

Johnson
Evinrude

Mercury

Suzuki

Tohatsu

Yamaha



Chrysler
Force

Honda

Johnson
Evinrude

Mercury

Suzuki

Tohatsu

Yamaha

MERCURY ELECTRICAL APPLICATIONS

HP	Model	Cyl	Year	Rectifier	Harness	Coil	Starter	Solenoid	Trim Motor	Relay	
50	Elect.Start	3	97-06	194-5279	414-0220	1-93-7509	5396	5819	6255	151	
50	Jet	3	98-05	194-5279	414-0220	1-93-7509	5396	5819	6255	151	
50	EI St 4 Stk	4		1-94-2115	* 857111T2	* 859738T1	5360	2124	6276	151	
50	EFI 4 Stk	4		1-94-2115	* 877804T3	* 877807A2	5360	2124	6276	151	
50	EFI 4 Stk	4		1-94-2115	* 893666T03	9984P	5360	2124	6276	151	
50	4 Stroke Bigfoot	4		* 825076	* 827350A3	5180	5362	2124	6276	151	
50	4 Stroke Bigfoot	4		* 825076	* 827350A3	5180	5362	2124	6276	151	
55	Elect.Start	3	92-97	194-5279	414-9061	5186	5388	5820	6276	151	
55	Man.Start	3	96-97	-	-	5186	-	-	-	-	
55	Elect.Start	3	98-07	194-5279	414-0220	1-93-7509	5396	5819	6276	151	
60	-	3	84-90	5707	414-4614	5186	5388	5817	6276	151	
60	-	3	91-97	194-5279	414-9061	5186	5388	5817	6276	151	
60	-	3	97-00	194-5279	414-0220	1-93-7509	5396	5819	6276	151	
60	Elect.Start	3	98-07	194-5279	414-0220	1-93-7509	5396	5819	6276	151	
60	EI St 4 Stk	4		1-94-2115	* 857111T2	* 859738T1	5360	2124	6276	151	
60	EFI 4 Stk	4	2005	1-94-2115	* 877804T3	* 877807A2	5360	2124	6276	151	
60	EFI 4 Stk	4	2006	1-94-2115	* 877804T3	* 877807A2	5360	2124	6276	151	
60	EFI 4 Stk	4		1-94-2115	* 893666T03	9984P	5360	2124	6276	151	
65	650	4	67	5707	414-2770	NLA	5374	NLA	-	-	
65	650	4	68	(2 Req'd)	414-2770	* 4895T2	5374	5836	-	-	
65	-	4	69-71	5707	414-2770	* 4895T2	5374	5836	-	-	
65	-	4	71-72	5707	414-2770	* 4895T2	5374	5836	-	-	
65	-	3	72-75	5707	NLA	* 4895T2	5388	5815	-	-	
65	-	3	76-79	5707	NLA	* 5288T2	5388	5815	6217	5815	
65	Jet EI St	3	94-96	5279	414-1591	5186	5375	5818	6276	151	
65	Jet MnSt	3	94-96	-	-	5186	-	-	-	-	
65	Jet	3	96-06	5279	414-0043	1-93-7509	5375	5818	6276	151	
70	-	3	77-87	5707	NLA	5186	5388	5816	6217	5815	
70	9 Amp	3	87-93	5707	414-1591	5186	5375	5817	10815NP	5817	
70	16 Amp	3	87-93	5279	414-1591	5186	5375	5817	10815NP	5817	
75	-	4	84-88	5707	6233A2	5186	5375	5816	10815NP	5817	
75	9 Amp	3	89-93	5707	414-1591	5186	5375	5819	Call	Call	
75	16 Amp	3	87-93	5279	414-1591	5186	5375	5819	Call	Call	
75	Elect.Start	3	94-96	5279	414-1591	5186	5375	5818	6276	151	
75	Man.Start	3	94-96	-	-	5186	-	-	-	-	
75	2 Stroke	3	96-06	5279	414-0043	1-93-7509	5375	5834	6276	151	
75	DFI 1.5L	3		-	*880193T03	9984P	5400A	18-5811	6276	151	
75	DFI 1.5L	3		-	*896264T01	9984P	5400A	18-5811	6276	151	
75	DFI 1.5L	3		-	*896264T03	9984P	5400A	18-5811	6276	151	
75	DFI 1.5L	3		-	*896264T03	9984P	5400A	18-5811	6276	151	
75	4 Stroke	4		*804278A1	2	Call with S/N	*804271T	3430	*804333T	6276	Call
75	4 Stroke	4		*804278A1	2	Call with S/N	*804271T	3430	*804333T	6276	Call
75	4 Stroke (EFI)	4		6D3819	*881364T03	*880892001	3432	*881371T1	6276	Call	
75	4 Stroke (EFI)	4		-	Call with S/N	80615	CALL	5834	6276	151	
80	800	4	69	5707	414-2770	NLA	5374	5836	-	-	
80	800	4	70	5707	414-2770	NLA	5374	5836	-	-	
80	800	4	70	5707	414-2770	NLA	5374	5836	-	-	
80	800	4	71	5707	414-2770	NLA	5374	5836	-	-	
80	800	4	71-72	5707	414-2770	NLA	5374	5836	-	-	
80	-	4	78-79	5707	414-3369	5186	5375	5815	-	-	

* Part available for special order from OEM



MERCURY ELECTRICAL APPLICATIONS

HP	Model	Cyl	Year	Serial Num	Switch Box	Stator	Trigger
80	-	4	80-83	5582562-6432900	114-5772	1-94-5454	134-6454
80	9 Amp	3	87-93	0A996142 -0D283221	5775 / 114-7778	1-94-8778	9021-3
80	16 Amp	3	87-93	0A996142 -0D283221	5775 / 114-7778	1-94-9710	9021-3
80	Jet	4	94-96	0D283222 - 0G437999	114-5772	1-94-9710	9021-4
80	Jet	4	96-06	0G438000 -1B000001	1-93-7509	1-94-2075	4513-4
80	4 Stroke (EFI)	4		1B227000-1B366822	* 880891T16	* 881336A03	* 881337001
80	4 Stroke (EFI)	4		1B366823-UP	Call with S/N	*897755T (Alt)	Call with S/N
80	Jet (1.5L)	3		1B586067-1B736885	Call with S/N	20850 (Alt)	82835
80	Jet (1.5L)	3		1B736885-UP	* 89790625T	20850 (Alt)	82835
80	850	4	73-75	3493913-4366801	114-2986	174-4793	134-3736
85	850	4	76-77	4366802-4831998	114-5772	1-94-5454	134-6452 (c)
90	Inline	6	78-79	4845301-5299505	114-2986	174-4793	134-3736
90	Inline	6	79	5299506 - 5595646	5775 / 114-7778	174-5456	1-93-6456
90	Inline	6	79-81	5594657 -6026608	5775 / 114-7778	174-5456	1-93-6456
90	Inline	6	82-86	6026609 -0B110053	5775 / 114-7778	174-5456	1-93-6456
90	Elect.Start	3	87-92	0A996142 -0C221999	5775 / 114-7778	1-94-8778	9021-3
90	Elect.Start	3	92-94	0C222000-0D283221	5775 / 114-7778	1-94-9710	9021-3
90	Elect.Start	3	94-96	0D283222-0G437999	114-4953	1-94-9710	9021-3
90	Man.Start	3	94-96	0D283222-0G437999	114-4953	*832074A4	9021-3
90	Elect.Start	3	96-06	0G438000-1B000299	1-93-7509	1-94-2075	4512-3
90	Sport Jet	3	93-95	0E021000-0E095087	5775 / 114-7778	1-94-8778	7029-3
90	Sport Jet	3	95-96	0E080400-0E145579	114-4953	1-94-8778	7029-3
90	DFI 1.5L	3		0T801000-1B226999	Call with S/N	20850 (Alt)	82835
90	DFI 1.5L	3		1B227000-1B417701	*89790641T	20850 (Alt)	82835
90	DFI 1.5L	3		1B417702-1B736885	Call with S/N	20850 (Alt)	82835
90	DFI 1.5L	3		1B736885-UP	*89790624T	20850 (Alt)	82835
90	4 Stroke	4		0T801000-1B226999	*804269T2	*804262T	-
90	4 Stroke	4		0G960500-0T800999	Call with S/N	*804262T	-
90	4 Stroke (EFI)	4		1B172291-1B366822	Call with S/N	* 881336A03	* 881337001
90	4 Stroke (EFI)	4		1B366823-UP	Call with S/N	*897755T (Alt)	82835
95	950 Inline	6	66-67	1869776-2101742	114-2803	NLA	POINTS
95	950	6	66-67	2101743-2318585	114-2986	NLA	134-3736
95	XRSprtJet	3	96-97	0E141089 -0E315900	1-93-7509	1-94-2075	8302-3
100	1000 Inline	6	67-69	2641855-3253111	114-2986	NLA	NLA
100	-	4	88-93	0B209468-0D283221	114-5772	1-94-8778	9021-4
100	9 Amp	4	94-96	0D283222-0G437999	114-5772	1-94-8778	9021-4
100	16 Amp	4	94-96	0D283222-0G437999	114-5772	1-94-9710	9021-4
100	-	4	96-00	0G438000-0G965520	1-93-7509	1-94-2075	4513-4
100	4 Stroke (EFI)	4		1B22700-1B366822	* 880891T17	* 881336A03	* 881337001
100	4 Stroke (EFI)	4		1B366823-UP	Call with S/N	* 897755T (Alt)	82835
105	Jet	V6	92-95	0D082000 -0G201874	5775 / 114-7778	9610K2	1-93-6456
105	Jet	V6	96-00	0G303046-0G760500	5775 / 114-7778	9610K2	1-93-6456
110	1100 Inline	6	66-67	1962462-2103722	114-2803	NLA	POINTS
110	1100 Inline	6	67	2113898-2314955	114-2986	NLA	134-3736
110	Jet (2.5L)	V6		1B690542-UP	Call with S/N	20840 (Alt)	82835
115	150 SSInline	6	70-79	2836019-5314655	114-2986	174-4793	134-3736
115	Inline	6	79-80	5314656-5600966	5775 / 114-7778	174-5456	1-93-6456
115	Inline	6	80-82	5600967-6051525	5775 / 114-7778	174-5456	1-93-6456
115	Inline	6	82-89	6051526-0C10000	5775 / 114-7778	174-5456	1-93-6456
115	9 Amp	4	89-93	0C100000-0D252460	114-5772	1-94-8778	9021-4

* Part available for special order from OEM

(c) If the linkage arm has a 90 degree bend in it, order Trigger part number 134-6454



Chrysler
Force

Honda

Johnson
Evinrude

Mercury

Suzuki

Tohatsu

Yamaha



Mercury Electrical Components

MERCURY ELECTRICAL APPLICATIONS

HP	Model	Cyl	Year	Rectifier	Harness	Coil	Starter	Solenoid	Trim Motor	Relay
80	-	4	80-83	5707	6233A2	5186	5375	5816	6217	5815
80	9 Amp	3	87-93	5707	414-1591	5186	5375	5817	10815NP	5817
80	16 Amp	3	87-93	5707	414-1591	5186	5375	5817	10815NP	5817
80	Jet	4	94-96	5279	414-0043	5186	5392	5818	6276	151
80	Jet	4	96-06	5279	414-0043	1-93-7509	5392	5834	6276	151
80	4 Stroke (EFI)	4		3-94-6D3819	* 881364A07	* 880892001	3432	* 881371T1	6276	CALL
80	4 Stroke (EFI)	4		-	Call with S/N	80615	CALL	CALL	6276	151
80	Jet (1.5L)	3		-	* 896264T03	9984P	5400A	18-5811	6276	151
80	Jet (1.5L)	3		-	* 896264T03	9984P	5400A	18-5811	6276	151
80	850	4	73-75	5707	414-2770	* 4895A5	5374	5836	-	-
85	850	4	76-77	5707	414--3369	* 5288T2	5375	5815	-	-
90	Inline	6	78-79	5707	414-2770	* 4895T2	5377	5815	6217	5815
90	Inline	6	79	5707	414-5532	5186	5377	5815	6217	5815
90	Inline	6	79-81	5707	414-9564	5186	5377	5815	6217	5815
90	Inline	6	82-86	5707	NLA	5186	5377	5816	10815NP	5817
90	Elect.Start	3	87-92	5707	414-1591	5186	5375	5817	10815NP	5817
90	Elect.Start	3	92-94	5279	414-1591	5186	5375	5819	CALL	CALL
90	Elect.Start	3	94-96	5279	414-1591	5186	5375	5819	6276	151
90	Man.Start	3	94-96	-	-	5186	-	-	-	-
90	Elect.Start	3	96-06	5279	414-0043	1-93-7509	5375	5834	6276	151
90	Sport Jet	3	93-95	5279	414-6075	5186	7325	5834	-	-
90	Sport Jet	3	95-96	5279	414-6075	5186	7325	5834	-	-
90	DFI 1.5L	3		-	* 880193T03	9984P	5400A	18-5811	6276	151
90	DFI 1.5L	3		-	* 896264T01	9984P	5400A	18-5811	6276	151
90	DFI 1.5L	3		-	* 896264T03	9984P	5400A	18-5811	6276	151
90	DFI 1.5L	3		-	* 896264T03	9984P	5400A	18-5811	6276	151
90	4 Stroke	4		* 804278A12	858740	*804271T	3430	*804333T	6276	CALL
90	4 Stroke	4		* 804278A12	858740	*804271T	3430	*804333T	6276	CALL
90	4 Stroke (EFI)	4		3-94-6D3819	* 881364T03	*880892001	3432	*881371T1	6276	CALL
90	4 Stroke (EFI)	4		-	Call with S/N	80615	CALL	CALL	6276	CALL
95	950 Inline	6	66-67	-	414-2770	*898253T24	5374	NLA	-	-
95	950	6	66-67	5707	414-2770	*898253T24	5374	NLA	-	-
95	XRSprtJet	3	96-97	194-5279	* 828297A2	1-93-7509	7325	5834	-	-
100	1000 Inline	6	67-69	5707	414-2770	* 4895A5	NLA	5836	-	-
100	-	4	88-93	5279	414-3443	5186	5392	5819	CALL	CALL
100	9 Amp	4	94-96	5279	414-3443	5186	5392	5819	6276	151
100	16 Amp	4	94-96	5279	414-3443	5186	5392	5819	6276	151
100	-	4	96-00	5279	414-0043	1-93-7509	5392	5819	6276	151
100	4 Stroke (EFI)	4		3-94-6D3819	* 881364A07	* 880892001	3432	* 881371T1	6276	151
100	4 Stroke (EFI)	4		-	Call with S/N	9984P	CALL	CALL	6276	* 882751
105	Jet	V6	92-95	194-5279 (2 Req'd)	414-6220	5186	5380	5819	6279	151
105	Jet	V6	96-00	194-5279 (2 Req'd)	* 826730A4	5186	5380	5819	6250	151
110	1100 Inline	6	66-67	NLA	NLA	NLA	5374	NLA	-	-
110	1100 Inline	6	67	5707	NLA	* 898253T24	5374	NLA	-	-
110	Jet (2.5L)	V6		-	Call with S/N	CALL	5400A	18-5811	6250	151
115	150 SSInline	6	70-79	5707	414-2770	* 4895A5	5377	5836	-	-
115	Inline	6	79-80	5707	414-5532	5186	5377	5815	6217	5815
115	Inline	6	80-82	5707	414-9564	5186	5377	5815	6217	5815
115	Inline	6	82-89	5707	NLA	5186	5377	5816	10815NP	5817
115	9 Amp	4	89-93	5279	414-3443	5186	5392	5819	CALL	CALL

Chrysler
Force

Honda

Johnson
Evinrude

Mercury

Suzuki

Tohatsu

Yamaha



MERCURY ELECTRICAL APPLICATIONS

HP	Model	Cyl	Year	Serial Num	Switch Box	Stator	Trigger	Rectifier
115	16 Amp	4	89-97	0C100000-0G437999	114-5772	1-94-9710	9021-4	5279
115	-	4	96-06	0G438000-1B000001	1-93-7509	1-94-2075	4513-4	5279
115	DFI (1.5L)	3		0T801000-1B226999	Call with S/N	20850 (Alt)	82835	-
115	DFI (1.5L)	3		1B227000-1B417701	* 89790642T	20850 (Alt)	82835	-
115	DFI (1.5L)	3		1B417702-1B736885	Call with S/N	20850 (Alt)	82835	-
115	DFI (1.5L)	3		1B736885-UP	* 89790625T	20850 (Alt)	82835	-
115	DFI (2.5L)	V6		0G960500-0T178499	* 858891T28	20850 (Alt)	* 8285581	-
115	Pro XS (1.5L)	3		1B751825-UP	* 89790651T	20850 (Alt)	82835	-
115	4 Stroke (EFI)	4		0T179500-0T800999	Call with S/N	81410	* 881337T	3-94-6D3819
115	4 Stroke (EFI)	4		0T801000-1B226999	* 880891T14	81410	* 881337T	3-94-6D3819
115	4 Stroke (EFI)	4		1B227000-1B366822	Call with S/N	81410	* 881337T	3-94-6D3819
115	4 Stroke (EFI)	4		1B8366823-UP	Call with S/N	* 897755T (Alt)	82835	-
120	Sport Jet	4	95-96	0E080400-0E145579	114-6866	1-94-9710	7029-4	5279
120	XRSportJet	4	95-00	0E141089-0E379999	1-93-7509	1-94-2075	8303-4	5279
125	1250 Inline	6	68-69	2314956-3253111	114-2986	174-4793	NLA	5707
125	9 Amp	4	94-96	0D283222-0G437999	114-5772	1-94-8778	9021-4	5279
125	16 Amp	4	94-96	0D283222-0G437999	114-5772	1-94-9710	9021-4	5279
125	-	4	96-06	0G438000-1B000001	1-93-7509	1-94-2075	4513-4	5279
125	DFI (1.5L)	3		1B736885-UP	* 89790652T	20850 (Alt)	82835	-
135	1350 Inline	6	70-71	2839369-3293233	114-2986	174-4793	134-3736	5707
135	-	V6	85-88	0A904646-0C100860	5775 / 114-7778	5860	1-93-6456	1-94-8825
135	-	6	89-90	0C100861-0C239552	5775 / 114-7778	9610K2	1-93-6456	5824-1
135	16 Amp	6	90-91	0C239553-0D081999	5775 / 114-7778	5456-16	1-93-6456	1-94-8825
135	40 Amp	V6	90-91	0C239553-0D081999	5775 / 114-7778	5875	1-93-6456	5824-1
135	40 Amp	V6	92-95	0D082000-0G201874	5775 / 114-7778	5876	1-93-6456	194-5279
135	40 Amp	V6	96-99	0G303046-0G960499	5775 / 114-7778	9610K2	1-93-6456	(2 Req'd) 194-5279
135	-	V6	00-05	0G960500-UP	1-93-7509	174-0002	6456-18p	3072 1-94-2115
135	DFI (2.5L)	V6		0G590000-0G760299	* 858891A20	20840 (Alt)	* 8285581	-
135	DFI (2.5L)	V6		0G760300-0G960499	* 858891A20	20840 (Alt)	* 8285581	-
135	DFI (2.5L)	V6		0G960500-0T178499	* 858891T24	20840 (Alt)	* 8285581	-
135	DFI (2.5L)	V6		0T178500-0T800999	Call with S/N	20840 (Alt)	82835	-
135	DFI (2.5L)	V6		0T801000-1B226999	* 89790618T	20840 (Alt)	82835	-
135	DFI (2.5L)	V6		1B227000-1B417701	* 89790618T	20840 (Alt)	82835	-
135	DFI (2.5L)	V6		1B417702-UP	* 89790614T	20840 (Alt)	82835	-
135	Verado	4		1B227001-1B381711	Call with S/N	20115 (Alt)	828358	-
135	Verado	4		1B381712-1B517158	Call with S/N	20115 (Alt)	828358	-
135	Verado	4		1B517159-UP	* 89790736T	20115 (Alt)	828358	-
140	1400 Inline	6	72	3293234-3502805	114-2986	174-4793	134-3736	5707
140	Inline	6	78-79	4855153-5314655	114-2986	174-4793	134-3736	5707
140	Inline	6	79	5327663-5625107	5775 / 114-7778	5860 / 5456-16	1-93-6456	1-94-8825 (g)
140	-	6	80-81	5625108-5669999	5775 / 114-7778	174-5456	1-93-6456	5707
140	Jet	V6	92-95	0D082000-0G201874	5775 / 114-7778	5875	1-93-6456	194-5279
140	Jet	V6	96-99	0G303046-0G960499	5775 / 114-7778	9610K2	1-93-6456	(2 Req'd) 194-5279
140	Jet	V6	00-05	0G960500-UP	1-93-7509	174-0002	6456-18p	3072 1-94-2115

* Part available for special order from OEM

(c) If the linkage arm has a 90 degree bend in it, order Trigger part number 134-6454

(g) Regulator/Rectifier Kit. Replaces both the rectifier and regulator

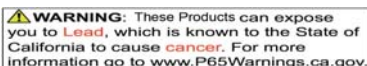

Chrysler
Force

Honda

Johnson
Evinrude

Mercury

Suzuki

Tohatsu

Yamaha

MERCURY ELECTRICAL APPLICATIONS

HP	Model	Cyl	Year	Harness	Coil	Starter	Solenoid	Trim Motor	Relay
115	16 Amp	4	89-97	414-3443	5186	5392	5819	CALL	CALL
115	-	4	96-06	414-0043	1-93-7509	5392	5834	6276	151
115	DFI (1.5L)	3		* 880193T03	9984P	5400A	18-5811	6276	151
115	DFI (1.5L)	3		* 896264T01	9984P	5400A	18-5811	6276	151
115	DFI (1.5L)	3		* 896264T03	9984P	5400A	18-5811	6276	151
115	DFI (1.5L)	3		* 896264T03	9984P	5400A	18-5811	6276	151
115	DFI (2.5L)	V6		* 858229T1	5187	5381-1	5834	6250	151
115	Pro XS (1.5L)	3		* 896264T03	9984P	5400A	18-5811	6276	151
					*				
					880893T10				
115	4 Stroke (EFI)	4		* 881364T05	* 880892T	3432	* 881371T1	6276	151
					*				
					880893T10				
115	4 Stroke (EFI)	4		* 881364T05	* 880892T	3432	* 881371T1	6276	151
					*				
					880893T10				
115	4 Stroke (EFI)	4		* 881364T05	* 880892T	3432	* 881371T1	6276	151
115	4 Stroke (EFI)	4		* 892579T13	9984P	CALL	CALL	6276	* 882751
120	Sport Jet	4	95-96	414-6075	5186	7325	5834	-	-
120	XRSportJet	4	95-00	* 828297A2	1-93-7509	7325	5834	-	-
125	1250 Inline	6	68-69	414-2770	* 4895A5	5374	5836	-	-
125	9 Amp	4	94-96	414-3443	5186	5392	5818	6276	151
125	16 Amp	4	94-96	414-3443	5186	5392	5818	6276	151
125	-	4	96-06	414-0043	1-93-7509	5392	5818	6276	151
125	DFI (1.5L)	3		* 896264T03	9984P	5400A	18-5811	6276	151
135	1350 Inline	6	70-71	414-2770	* 4895A5	5377	NLA	-	-
135	-	V6	85-88	6220A4	5186	5380	5816	10815NP	5817
135	-	6	89-90	6220A12	5186	5380	5817	10815NP	5817
								10815NP /	
135	16 Amp	6	90-91	6220A 4	5186	5380	5817 / 5818	6279	5817
								10815NP /	
135	40 Amp	V6	90-91	6220A12	5186	5380	5817 / 5818	6279	5817
135	40 Amp	V6	92-95	414-6220	5186	5380	5819	6279	5817
135	40 Amp	V6	96-99	* 826730A4	5186	5380	5818	6250	151
135	-	V6	00-05	* 857166T1	1-93-7509	5380	5834	6250	151
135	DFI (2.5L)	V6		* 850681A6	5187	5381	5834	6250	151
135	DFI (2.5L)	V6		* 853330A2	5187	5381	5834	6250	151
135	DFI (2.5L)	V6		* 858229T1	5187	5381-1	5834	6250	151
135	DFI (2.5L)	V6		* 878084T4	5187	5400A	18-5811	6250	151
135	DFI (2.5L)	V6		* 878084T4	5187	5400A	18-5811	6250	151
135	DFI (2.5L)	V6		* 892926T01	5187	5400A	18-5811	6250	151
135	DFI (2.5L)	V6		* 892926T01	CALL	5400A	18-5811	6250	151
135	Verado	4		* 892579A05	80615	5400A	18-5811	6250	151
135	Verado	4		* 892579A05	80615	5400A	18-5811	6250	151
135	Verado	4		* 892579A06	80615	5400A	18-5811	* 8M0031551	151
140	1400 Inline	6	72	414-2770	* 4895A5	5377	5836	NLA	-
140	Inline	6	78-79	414-2770	* 4895T2	5377	5815	NLA	5815
140	Inline	6	79	414-5532	5186	5377	5815	NLA	5815
140	-	6	80-81	414-9564	5186	5377	5815	NLA	5815
								6279	5819
140	Jet	V6	92-95	414-6220	5186	5380	5819	6250	151
140	Jet	V6	96-99	* 826730A4	5186	5380	5834	6250	151
140	Jet	V6	00-05	* 857166T1	1-93-7509	5380	5834	6250	151

* Part available for special order from OEM



MERCURY ELECTRICAL APPLICATIONS

HP	Model	Cyl	Year	Serial Num	Switch Box	Stator	Trigger	Rectifier
150	1500 Inline	6	73-77	3502806-4868997	114-2986	174-4793	134-3736	5707
150	XR2 Mag	V6	78-86	04868998-0A904645	5775 / 114-7778	174-5456 5860 / 5456-16	1-93-6456	5707
150	-	V6	85-88	0A904646-0C100860	5775 / 114-7778	5875 / 9610K2	1-93-6456	1-94-8825 (g)
150	-	V6	89-90	0C100861-0C239552	5775 / 114-7778	5860 / 5456-16	1-93-6456	5824-1
150	16 Amp	V6	90-91	0C239553-0D081999	5775 / 114-7778	5875 / 9610K2	1-93-6456	1-94-8825 (g)
150	40 Amp	V6	90-91	0C239553-0D081999	5775 / 114-7778	5876 / 9610K2	1-93-6456	194-1873 (f)
150	40 Amp	V6	92-95	0D082000-0G303045	5775 / 114-7778	5876 / 9610K2	1-93-6456	194-5279 (2 Req'd)
150	2 Stroke	V6	96-99	0G303046-0G960499	5775 / 114-7778	9610K2	1-93-6456	194-5279 (2 Req'd)
150	2 Stroke	V6	00-05	0G960500-0T408999	1-93-7509	174-0002	6456-18p	3072 / 1-94-2115
150	EFI (2.5L)	V6		0T409000-0T800999	* 89790630T	20840 (Alt)	82835	-
150	EFI (2.5L)	V6		0T801000-1B226999	Call with S/N	20840 (Alt)	82835	-
150	EFI (2.5L)	V6		1B227000-UP	Call with S/N	20840 (Alt)	82835	-
150	DFI (2.5L)	V6		0G590000-0G760299	* 858891A21	20840 (Alt)	* 8285581	-
150	DFI (2.5L)	V6		0G760300-0G960499	* 858891A21	20840 (Alt)	* 8285581	-
150	DFI (2.5L)	V6		0G960500-0T178499	* 858891T25	20840 (Alt)	* 8285581	-
150	DFI (2.5L)	V6		0T178500-0T800999	* 859610R56	20840 (Alt)	82835	-
150	DFI (2.5L)	V6		0T801000-1B226999	* 89790619T	20840 (Alt)	82835	-
150	DFI (2.5L)	V6		1B227000-1B417701	* 89790619T	20840 (Alt)	82835	-
150	DFI (2.5L)	V6		1B417702-UP	* 89790619T	20840 (Alt)	82835	-
150	Pro XS (2.5L)	V6		1B690542-UP	* 8M0047652	20840 (Alt)	82835	-
150	Verado	4		1B227000-1B381711	Call with S/N	20115 (Alt)	82835	-
150	Verado	4		1B381712-1B517158	Call with S/N	20115 (Alt)	82835	-
150	Verado	4		1B517159-UP	* 89790737T	20115 (Alt)	82835	-
175	Black Max	V6	76-79	4301235-5593736	5775 / 114-7778	174-5456	1-93-6456	5707
175	Black Max	V6	79-84	5593737-6618750	5775 / 114-7778	174-5456	1-93-6456	5707
175	9 Amp	V6	85-88	6618751-0C100860	5775 / 114-7778	174-5456	1-93-6456	5707
175	15 Amp	V6	85-88	6618751-0C100860	5775 / 114-7778	5860 / 5456-16	1-93-6456	1-94-8825 (g)
175	40 Amp	V6	89-90	0C100861-0C239552	5775 / 114-7778	5875 / 9610K2	1-93-6456	5824-1 / 194-1873
175	16 Amp	V6	90-91	0C239553-0D081999	5775 / 114-7778	5860 / 5456-16	1-93-6456	1-94-8825
175	40 Amp	V6	90-91	0C239553-0D081999	5775 / 114-7778	5875 / 9610K2	1-93-6456	5824-1 / 194-1873
175	XRi EFI	V6	92-95	0D082000-0G303045	5775 / 114-7778	5876 / 9610K2	1-93-6456	194-5279 / (2 Req'd)
175	XRi EFI	V6	96-00	0G303046-0G840500	5775 / 114-7778	5876 / 9610K2	1-93-6456	194-5279 / (2 Req'd)
175	2 Stroke	V6	96-99	0G303046-0G960499	5775 / 114-7778	5876 / 9610K2	1-93-6456	194-5279 / (2 Req'd)
175	2 Stroke	V6	00-05	0G960500-0T408999	1-93-7509	174-0002	6456-18p	3072 / 1-94-2115
175	XR2 Sp Jet	V6	97-05	0E151580 -0E433133	4953-32	9873-16	6456-15	5279
175	EFI (2.5L)	V6		0T409000-0T800999	* 859610R45	20840 (Alt)	82835	-
175	DFI (2.5L)	V6		0T178500-0T800999	* 859610R98	20840 (Alt)	82835	-
175	DFI (2.5L)	V6		0T801000-1B226999	* 89790620T	20840 (Alt)	82835	-
175	DFI (2.5L)	V6		1B227000-1B417701	* 89790620T	20840 (Alt)	82835	-
175	DFI (2.5L)	V6		1B417702-UP	* 89790620T	20840 (Alt)	82835	-
175	Pro XS (2.5L)	V6		1B516339-UP	* 89790639T	20840 (Alt)	82835	-
175	Verado	4		1B227000-1B381711	Call with S/N	20115 (Alt)	82835	-
175	Verado	4		1B381712-1B517158	Call with S/N	20115 (Alt)	82835	-
175	Verado	4		1B517159-UP	* 89790738T	20115 (Alt)	82835	-
200	Black Max	V6	78-79	4839034 - 5363917	5775 / 114-7778	174-5456	1-93-6456	5707
200	Black Max	V6	79-81	5363918-6073191	5775 / 114-7778	174-5456 5860 / 5456-16	1-93-6456	5707
200	15 Amp	V6	82-90	6073192-0C239553	5775 / 114-7778	5860 / 5456-16	1-93-6456	1-94-8825 (g)
200	16 Amp	V6	85-90	6625221-0C239553	5775 / 114-7778	5875 / 9610K2	1-93-6456	1-94-8825 (g)
200	XRi 40 Amp	V6	89-91	0C100861-0G303045	5775 / 114-7778	9610K2	1-93-6456	5824-1 / 194-1873

* Part available for special order from OEM
 (g) Regulator/Rectifier Kit. Replaces both the rectifier and regulator





Mercury Electrical Components

MERCURY ELECTRICAL APPLICATIONS

HP	Model	Cyl	Year	Harness	Coil	Starter	Solenoid	Trim Motor	Relay
150	1500 Inline	6	73-77	414-2770	* 4895T2 * 5288T2 (orange)	5377	5836	NLA	5815
150	XR2 Mag	V6	78-86	6220A4	5186 (blue)	5377 / 5380	5815 / 5816	10815NP	5817
150	-	V6	85-88	6220A4	5186	5380	5816	10815NP	5815
150	-	V6	89-90	6220A12	5186	5380	5817	10815NP	5817
150	16 Amp	V6	90-91	6220A4	5186	5380	5817 / 5818	10815NP / 6279	5817
150	40 Amp	V6	90-91	6220A12	5186	5380	5817 / 5818	10815NP / 6279	5817
150	40 Amp	V6	92-95	414-6220	5186	5380	5819	6279 / 6250	151
150	2 Stroke	V6	96-99	* 826730A4	5186	5380	5834	6250	151
150	2 Stroke	V6	00-05	* 857166T1	1-93-7509	5380	5834	6250	151
150	EFI (2.5L)	V6		Call with S/N	9984P	5380 / 5400A	5811	6250	151
150	EFI (2.5L)	V6		* 880186T3	9984P	5400A	18-5811	6250	151
150	EFI (2.5L)	V6		* 892970T01	9984P	5400A	18-5811	6250	151
150	DFI (2.5L)	V6		* 850681A6	5187	5381	5834	6250	151
150	DFI (2.5L)	V6		* 853330A2	5187	5381	5834	6250	151
150	DFI (2.5L)	V6		* 858229T1	5187	5381-1	5834	6250	151
150	DFI (2.5L)	V6		Call with S/N	5187	5400A	18-5811	6250	151
150	DFI (2.5L)	V6		* 878084T4	5187	5400A	18-5811	6250	151
150	DFI (2.5L)	V6		* 892926T01	5187	5400A	18-5811	6250	151
150	DFI (2.5L)	V6		* 892926T01	5187 / 83778P	5400A	18-5811	6250	151
150	Pro XS (2.5L)	V6		-	83778P	5400A	18-5811	6250	151
150	Verado	4		* 892579A05	80615	5400A	18-5811	6250	151
150	Verado	4		* 892579A05	80615	5400A	18-5811	6250	151
150	Verado	4		* 892579A06	80615	5400A	18-5811	* 8M0031551	151
175	Black Max	V6	76-79	6220A4	* 5288T2 (orange) 5186 (blue)	5377 / 5380	5815 / 5816	10815NP	5817
175	Black Max	V6	79-84	6220A4	* 5288T2 (orange) 5186 (blue)	5377 / 5380	5815 / 5816	10815NP	5817
175	9 Amp	V6	85-88	6220A4	* 5288T2 (orange) 5186 (blue)	5377 / 5380	5815 / 5816	10815NP	5817
175	15 Amp	V6	85-88	6220A4	* 5288T2 (orange) 5186 (blue)	5377 / 5380	5815 / 5816	10815NP	5817
175	40 Amp	V6	89-90	6220A12	5186	5380	5817	10815NP	5817
175	16 Amp	V6	90-91	6220A4	5186	5380	5817 / 5818	10815NP / 6279	5817
175	40 Amp	V6	90-91	6220A12	5186	5380	5817 / 5818	10815NP / 6279	5817
175	XRi EFI	V6	92-95	414-6220	5186	5380	5819	6279 / 6250	151
175	XRi EFI	V6	96-00	* 826730A4	5186	5380	5834	6250	151
175	2 Stroke	V6	96-99	* 826730A4	5186	5380	5834	6250	151
175	2 Stroke	V6	00-05	* 857166T1	1-93-7509	5380	5834	6250	151
175	XR2 Sp Jet	V6	97-05	* 832102A2	5186	5380	5834	6250	151
175	EFI (2.5L)	V6		Call with S/N	9984P	5380 / 5400A	5811	6250	151
175	DFI (2.5L)	V6		Call with S/N	5187	5400A	18-5811	6250	151
175	DFI (2.5L)	V6		* 878084T4	5187	5400A	18-5811	6250	151
175	DFI (2.5L)	V6		* 892926T01	5187	5400A	18-5811	6250	151
175	DFI (2.5L)	V6		* 892926T01	5187 / 83778P	5400A	18-5811	6250	151
175	Pro XS (2.5L)	V6		* 892926T03	9984P	5400A	18-5811	6250	151
175	Verado	4		* 892579A05	80615	5400A	18-5811	6250	151
175	Verado	4		* 892579A05	80615	5400A	18-5811	6250	151
175	Verado	4		* 892579A06	80615	5400A	18-5811	* 8M0031551	151
200	Black Max	V6	78-79	6220A4	5186	5381-1	5815	T1080M	5815
200	Black Max	V6	79-81	* 96220A4	5186	5381-1	5815	T1080M	5815
200	15 Amp	V6	82-90	6220A4	5186	5380 / 5381-1	5815	T1080M	5815
200	16 Amp	V6	85-90	6220A4	5186	1	5815	T1080M	5815
200	XRi 40 Amp	V6	89-91	6220A12	5186	5380 / 5381-1	5815	T1080M	5815
200	XRi 40 Amp	V6	89-91	6220A12	5186	5380	5817	10815NP	5817

Chrysler
Force

Honda

Johnson
Evinrude

Mercury

Suzuki

Tohatsu

Yamaha



MERCURY ELECTRICAL APPLICATIONS

HP	Model	Cyl	Year	Serial Num	Switch Box	Stator	Trigger	Rectifier
						5860 / 5456-		
200	16 Amp	V6	89-91	0D082000-0G201874	5775 / 114-7778	16	1-93-6456	1-94-8825
						5875 /		
200	40 Amp	V6	89-91	0G201875-0G30345	5775 / 114-7778	9610K2	1-93-6456	5824-1 / 194-1873
						5876 /		
200	2 Stroke	V6	92-00	0G303046-0G960499	5775 / 114-7778	9610K2	1-93-6456	194-5279 (2 Req'd)
200	2 Stroke	V6	00-05	0G960500-1B226999	1-93-7509	174-0002	6456-18p	3072 / 1-94-2115
						5876 /		
200	2.5L EFI	V6	92-99	0D082000-0G840500	5775 / 114-7778	9610K2	1-93-6456	194-5279 (2 Req'd)
200	EFI	V6	00-05	0G960500-0T408999	1-93-7509	174-0002	6456-18p	3072 / 1-94-2115
200	2.5L EFI	V6		0T409000-0T800999	* 89790617T	20840 (Alt)	82835	-
200	2.5L EFI	V6		0T801000-1B226999	Call with S/N	20840 (Alt)	82835	-
200	3.0L (EFI)	V6		0T750164-0T800999	* 89790644T	20850 (Alt)	82835	-
200	3.0L (EFI)	V6		0T801000-1B417701	* 89790644T	20850 (Alt)	82835	-
200	3.0L (EFI)	V6		1B417702-1B504988	* 89790644T	20850 (Alt)	82835	-
200	3.0L (EFI)	V6		1B504989-UP	* 89790644T	20850 (Alt)	82835	-
200	DFI	V6		0G386496-0G58999	NLA	20850 (Alt)	* 8285581	-
200	DFI	V6		0G590000-0G760299	* 858891A22	20850 (Alt)	* 8285581	-
200	DFI	V6		0G760300-0G960499	* 858891A22	20850 (Alt)	* 8285581	-
200	DFI	V6		0G960500-0T178499	* 858891T26	20850 (Alt)	* 8285581	-
200	DFI	V6		0T178500-0T598999	* 859610R93	20850 (Alt)	82835	-
200	DFI	V6		0T599000-0T800999	* 859610T99	20850 (Alt)	82835	-
200	DFI (3.0L)	V6		0T801000-1B417701	* 89790621T	20850 (Alt)	82835	-
200	DFI (3.0L)	V6		1B417702-1B504988	* 89790621T	20850 (Alt)	82835	-
200	DFI (3.0L)	V6		1B504989-UP	* 89790631T	20850 (Alt)	82835	-
200	DTS (3.0L)	V6		0T801000-1B417701	Call with S/N	20850 (Alt)	82835	-
200	DTS (3.0L)	V6		1B417702-1B504988	* 89790701T	20850 (Alt)	82835	-
200	DTS (3.0L)	V6		1B504989-UP	* 89790633T	20850 (Alt)	82835	-
200	DFI ProXS	V6		1B504989-UP	* 89790631T	20850 (Alt)	82835	-
200	Verado	4		1B517159-UP	* 89790734T	20115 (Alt)	82835	-
200	Verado	6		0T980000-1B226999	* 89790717T	20115 (Alt)	82835	-
200	Verado	6		1B227000-1B381711	Call with S/N	20115 (Alt)	82835	-
200	Verado	6		1B381712-1B517433	Call with S/N	20115 (Alt)	82835	-
200	Verado	6		1B517434-UP	* 89790740T	20115 (Alt)	82835	-
210	Sp Jet	V6	97-99	0E370318 -0E433133	4953-32	9873-16	6456-15	194-5279
						5860 / 5456-		
220	-	V6	87-88	0B117316-0C100860	5775 / 114-7778	16	1-93-6456	1-94-8825
						5860 / 5456-		
225	-	V6	81-93	5628028-0D280812	5775 / 114-7778	16	1-93-6456	1-94-8825
225	2.5L EFI	V6	95-00	0D935638-0G569900	5775 / 114-7778	9610K2	1-93-6456	194-5279 (2 Req'd)
225	3.0L	V6	93-94	0D280813-0G129221	7509K1	1935K1	-	3162M (Alt)
225	3.0L	V6	94-95	0G129222-0G303045	7509K1	1935K2	-	3162M (Alt)
225	3.0L	V6	96-01	0G303046-0T408999	1-93-7509	1935K2	-	3162M (Alt)
225	3.0L (EFI)	V6		0G129222-0G760299	Call with S/N	1935K2	-	3162M (Alt)
225	3.0L (EFI)	V6		0G760300-0T408999	1-93-7509	1935K2	-	3162M (Alt)
225	3.0L (EFI)	V6		0T409000-0T800999	* 859610R47	20850 (Alt)	82835	-
225	3.0L (EFI)	V6		0T801000-1B417701	Call with S/N	20850 (Alt)	82835	-
225	3.0L (EFI)	V6		1B417702-1B504988	* 89790644T	20850 (Alt)	82835	-
225	3.0L (EFI)	V6		1B504989-UP	* 89790644T	20850 (Alt)	82835	-
225	3.0L Seapro (EFI)	V6		0T801000-1B417701	Call with S/N	20850 (Alt)	82835	-
225	DFI	V6		0G590000-0G760299	* 858891A23	20850 (Alt)	* 8285581	-
225	DFI	V6		0G760300-0G960499	* 858891A23	20850 (Alt)	* 8285581	-
225	DFI	V6		0G960500-0T178499	Call with S/N	20850 (Alt)	* 8285581	-
225	DFI	V6		0T178500-0T598999	* 859610R93	20850 (Alt)	82835	-
225	DFI	V6		0T599000-0T800999	* 859610T99	20850 (Alt)	82835	-

* Part available for special order from OEM

Chrysler
Force

Honda

Johnson
Evinrude

Mercury

Suzuki

Tohatsu

Yamaha





MERCURY ELECTRICAL APPLICATIONS

HP	Model	Cyl	Year	Harness	Coil	Starter	Solenoid	Trim Motor	Relay
200	16 Amp	V6	89-91	414-6220	5186	5380	5819	6279 / 6250	151
200	40 Amp	V6	89-91	* 826730A4	5186	5380	5819	6279 / 6250	151
200	2 Stroke	V6	92-00	* 826730A4	5186	5380	5834	6250	151
200	2 Stroke	V6	00-05	* 857166T1	1-93-7509	5380	5834	6250	151
200	2.5L EFI	V6	92-99	414-6220	5186	5380	5819	6279 / 6250	151
200	EFI	V6	00-05	* 857166T1	1-93-7509	5380	5834	6250	151
200	2.5L EFI	V6		Call with S/N	9984P	5400A	18-5811	6250	151
200	2.5L EFI	V6		* 880186T3	9984P	5400A	18-5811	6250	151
200	3.0L (EFI)	V6		Call with S/N	9984P	5400A	18-5811	6250	151
200	3.0L (EFI)	V6		* 880005T2	9984P	5400A	18-5811	6250	151
200	3.0L (EFI)	V6		* 892973T01	9984P	5400A	18-5811	6250	151
200	3.0L (EFI)	V6		* 892973T01	9984P	5400A	18-5811	6250	151
200	DFI	V6		NLA	NLA	5381	5834	6250	151
200	DFI	V6		* 850385A2	5187	5381	5834	6250	151
200	DFI	V6		* 850385T7	5187	5381	5834	6250	151
200	DFI	V6		* 858367T1	5187	5381-1	5834	6250	151
200	DFI	V6		* 878082T4	5187	5400A	18-5811	6250	151
200	DFI	V6		* 878082T8	5187	5400A	18-5811	6250	151
200	DFI (3.0L)	V6		* 878082T8	5187	5400A	18-5811	6250	151
200	DFI (3.0L)	V6		* 892971T01	5187	5400A	18-5811	6250	151
200	DFI (3.0L)	V6		* 892971T05	83778P	5400A	18-5811	6250	151
200	DTS (3.0L)	V6		Call with S/N	5187	5400A	18-5811	6250	151
200	DTS (3.0L)	V6		* 892974T03	5187	5400A	18-5811	6250	151
200	DTS (3.0L)	V6		* 892974T06	83778P	5400A	18-5811	6250	151
200	DFI ProXS	V6		* 892971T05	83778P	5400A	18-5811	6250	151
200	Verado	4		* 892579A06	80615	5400A	18-5811	* 8M0031551	151
200	Verado	6		* 880616T04	80615	5400A	18-5811	* 896161A02	* 882751A04
200	Verado	6		* 880616A06	80615	5400A	18-5811	* 896161A02	* 882751A04
200	Verado	6		* 880616A06	80615	5400A	18-5811	* 896161A02	* 882751A04
200	Verado	6		* 880616T07	80615	5400A	18-5811	* 896161A02	* 882751A04
210	Sp Jet	V6	97-99	* 832102A2	5186	7326	5834	-	-
220	-	V6	87-88	NLA	5186	5380	5815	10815NP	5817
225	-	V6	81-93	-	5186	5381-1	5815	T1080M	5815
225	2.5L EFI	V6	95-00	414-6220					
225	3.0L	V6	93-94	NLA	7509K1	5395	5834	6250	151
225	3.0L	V6	94-95	-	7509K1	5395	5834	6250	151
225	3.0L	V6	96-01	-	1-93-7509	5395	5834	6250	151
225	3.0L (EFI)	V6		-	Call with S/N	5395	5834	6250	151
225	3.0L (EFI)	V6		-	1-93-7509	5395	5834	6250	151
225	3.0L (EFI)	V6		Call with S/N	9984P	5381-1	5834	6250	151
225	3.0L (EFI)	V6		Call with S/N	9984P	5400A	18-5811	6250	151
225	3.0L (EFI)	V6		* 892973T01	9984P	5400A	18-5811	6250	151
225	3.0L (EFI)	V6		* 892973T01	9984P	5400A	18-5811	6250	151
225	3.0L (EFI)	V6		Call with S/N	9984P	5400A	18-5811	6250	151
225	3.0L Seapro (EFI)	V6		* 850385A2	5187	5381	5834	6250	151
225	DFI	V6		* 850385T7	5187	5381	5834	6250	151
225	DFI	V6		* 858367T1	5187	5381-1	5834	6250	151
225	DFI	V6		* 878082T4	5187	5400A	18-5811	6250	151
225	DFI	V6		* 878082T8	5187	5400A	18-5811	6250	151

Chrysler
Force

Honda

Johnson
Evinrude

Mercury

Suzuki

Tohatsu

Yamaha

MERCURY ELECTRICAL APPLICATIONS

HP	Model	Cyl	Year	Serial Num	Switch Box	Stator	Trigger	Rectifier
225	3.0L (DFI)	V6		0T801000-1B417701	Call with S/N	20850 (Alt)	82835	-
225	3.0L (DFI)	V6		1B417702-1B504988	* 89790621T	20850 (Alt)	82835	-
225	3.0L (DFI)	V6		1B504989-UP	* 89790632T	20850 (Alt)	82835	-
225	3.0L DTS (DFI)	V6		0T599000-1B417701	Call with S/N	20850 (Alt)	82835	-
225	3.0L DTS (DFI)	V6		1B417702-1B504988	* 89790701T	20850 (Alt)	82835	-
225	3.0L DTS (DFI)	V6		1B504989-UP	* 89790634T	20850 (Alt)	82835	-
225	Pro XS (3.0L DFI)	V6		1B104549-1B426560	* 88555755T	20850 (Alt)	82835	-
225	Pro XS (3.0L DFI)	V6		1B426561-1B752546	* 89790650T	20850 (Alt)	82835	-
225	Pro XS (3.0L DFI)	V6		1B752547-UP	* 89790650T	20850 (Alt)	82835	-
225	EFI 4 Stroke	V6		0T653945-UP	Call with S/N	* 888305T2	* 888306T1	* 8M0057158
225	Verado	6		0T980000-1B226999	* 89790718T	20115 (Alt)	82835	-
225	Verado	6		1B227000-1B381711	Call with S/N	20115 (Alt)	82835	-
225	Verado	6		1B381712-1B517433	Call with S/N	20115 (Alt)	82835	-
225	Verado	6		1B517434-UP	* 89790741T	20115 (Alt)	82835	-
								3072
240	Sp Jet	V6	00-05	0E373939-0E406399	1-93-7509	174-0002	6456-18p	1-94-2115
250	3.0L	V6	94-95	0G129222-0G303045	7509K1	1935K2	-	3162M (Alt)
250	3.0L	V6	96-00	0G303046-0G760299	1-93-7509	1935K2	-	3162M (Alt)
250	3.0L	V6		0G760300-0T408999	1-93-7509	1935K2	-	3162M (Alt)
250	3.0L	V6		0T409000-0T800999	* 859610R48	20850 (Alt)	82835	-
250	3.0L (EFI)	V6		0T801000-1B417701	Call with S/N	20850 (Alt)	82835	-
250	3.0L (EFI)	V6		1B417702-1B504988	* 89790646T	20850 (Alt)	82835	-
250	3.0L (EFI)	V6		1B504989-UP	* 89790646T	20850 (Alt)	82835	-
250	XB 3.0L	V6	00-02	0G980600-0T408999	1-93-7509	1935K2	N/A	3162M (Alt)
250	3.0L (DFI)	V6		1B528615-UP	* 89790648T	20850 (Alt)	82835	-
250	Pro XS (3.0L DFI)	V6		1B426561-1B752546	* 89790649T	20850 (Alt)	82835	-
250	Pro XS (3.0L DFI)	V6		1B752547-UP	* 89790649T	20850 (Alt)	82835	-
250	Verado	6		0T980000-1B226999	* 89790719T	20115 (Alt)	82835	-
250	Verado	6		1B227000-1B381711	Call with S/N	20115 (Alt)	82835	-
250	Verado	6		1B381712-1B517433	Call with S/N	20115 (Alt)	82835	-
250	Verado	6		1B517434-UP	* 89790742T	20115 (Alt)	82835	-
250	Pro Verado	6		1B830170-UP	* 8M0052109	20115 (Alt)	82835	-
250/					5775			194-5279
275		V6		0C101891-UP	114-7778	9610K2	NLA	194-8736
	3.0L EFI Seapro	V6		0T409000-0T800999	Call with S/N	20850 (Alt)	82835	-
275	Verado	6		0T980000-1B226999	* 89790720T	20115 (Alt)	82835	-
275	Verado	6		1B227000-1B381711	Call with S/N	20115 (Alt)	82835	-
275	Verado	6		1B381712-1B517433	Call with S/N	20115 (Alt)	82835	-
275	Verado	6		1B517434-UP	* 89790744T	20115 (Alt)	82835	-
300	ProMax	V6	98-01	0G980600-0T408999	1-93-7509	1935K2	-	3162M (Alt)
300	Verado	6		1B517434-UP	* 89790746T	20115 (Alt)	82835	-
300	Pro Verado	6		1B830170-UP	* 89790746T	20115 (Alt)	82835	-
					5775			
	3.4L	V6		561648-UP	114-7778	5456-16	NLA	1-94-8825
350	350SCi Verado	6		1B716557-UP	Call with S/N	20115 (Alt)	82835	-

* Part available for special order from OEM



MERCURY ELECTRICAL APPLICATIONS

HP	Model	Cyl	Year	Harness	Coil	Starter	Solenoid	Trim Motor	Relay
225	3.0L (DFI)	V6		* 878082T8	5187	5400A	18-5811	6250	151
225	3.0L (DFI)	V6		* 892971T01	5187	5400A	18-5811	6250	151
225	3.0L (DFI)	V6		* 892971T05	83778P	5400A	18-5811	6250	151
225	3.0L DTS (DFI)	V6		Call with S/N	5187	5400A	18-5811	6250	151
225	3.0L DTS (DFI)	V6		* 892974T03	5187	5400A	18-5811	6250	151
225	3.0L DTS (DFI)	V6		* 892974T06	83778P	5400A	18-5811	6250	151
225	Pro XS (3.0L DFI)	V6		* 892971T01	5187	5400A	18-5811	6250	151
225	Pro XS (3.0L DFI)	V6		* 892971T05	9984P	5400A	18-5811	6250	151
225	Pro XS (3.0L DFI)	V6		* 892971T05	9984P	5400A	18-5811	6250	151
225	EFI 4 Stroke	V6		* 888323A1	* 888309	3432	* 888339A1	6263	* 888320T
225	Verado	6		* 880616T04	80615	5400A	18-5811	* 896161A02	* 882751A04
225	Verado	6		* 880616A06	80615	5400A	18-5811	* 896161A02	* 882751A04
225	Verado	6		* 880616A06	80615	5400A	18-5811	* 896161A02	* 882751A04
225	Verado	6		* 880616T07	80615	5400A	18-5811	* 896161A02	* 882751A04
240	Sp Jet	V6	00-05	* 877614A2	1-93-7509	7326	5834	-	-
250	3.0L	V6	94-95	-	7509K1	5395	5834	6250	151
250	3.0L	V6	96-00	-	1-93-7509	5395	5834	6250	151
250	3.0L	V6		-	1-93-7509	5395	5834	6250	151
250	3.0L	V6		Call with S/N	9984P	5400A	18-5811	6250	151
250	3.0L (EFI)	V6		* 880005T2	9984P	5400A	18-5811	6250	151
250	3.0L (EFI)	V6		* 892973T01	9984P	5400A	18-5811	6250	151
250	3.0L (EFI)	V6		* 892973T01	9984P	5400A	18-5811	6250	151
250	XB 3.0L	V6	00-02	* 825433A11	1-93-7509	5395	5834	6250	151
250	3.0L (DFI)	V6		* 892971T05	9984P	5400A	18-5811	6250	151
250	Pro XS (3.0L DFI)	V6		* 892971T05	9984P	5400A	18-5811	6250	151
250	Pro XS (3.0L DFI)	V6		* 892971T05	9984P	5400A	18-5811	* 8M0031551	151
250	Verado	6		* 880616T04	80615	5400A	18-5811	* 896161A02	* 882751A04
250	Verado	6		* 880616A06	80615	5400A	18-5811	* 896161A02	* 882751A04
250	Verado	6		* 880616A06	80615	5400A	18-5811	* 896161A02	* 882751A04
250	Verado	6		* 880616T07	80615	5400A	18-5811	* 896161A02	* 882751A04
250	Pro Verado	6		* 880616T07	80615	5400A	18-5811	* 896161A02	* 882751A04
250/ 275		V6		NLA	5186	5380	5815	T1080M	5817
	3.0L EFI Seapro	V6		Call with S/N	9984P	5400A	18-5811	6241	151
275	Verado	6		* 880616T04	80615	5400A	18-5811	* 896161A02	* 882751A04
275	Verado	6		* 880616A06	80615	5400A	18-5811	* 896161A02	* 882751A04
275	Verado	6		* 880616A06	80615	5400A	18-5811	* 896161A02	* 882751A04
275	Verado	6		* 880616T07	80615	5400A	18-5811	* 896161A02	* 882751A04
300	ProMax	V6	98-01	* 825433A11	1-93-7509	5395	5834	6250	151
300	Verado	6		* 880616T07	80615	5400A	18-5811	* 896161A02	* 882751A04
300	Pro Verado	6		* 880616T07	80615	5400A	18-5811	* 896161A02	* 882751A04
	3.4L	V6		NLA	5186	5380	5815	T1080M	5817
350	350SCi Verado	6		* 880616T08	80615	5400A	18-5811	* 896161A02	* 882751A04

Chrysler
Force

Honda

Johnson
Evinrude

Mercury

Suzuki

Tohatsu

Yamaha



Chrysler
Force

Honda

Johnson
Evinrude

Mercury

Suzuki

Tohatsu

Yamaha

18-5225

Spark Plug Wire Kit 25ft
universal



Cross Ref #:

, 63212A1, 813706A26, 9-28120,
90816A26, 93475A26, 99215A26

\$28.89 D20L20R

3024

Spark Plug Wire 5"
Mercury 30-200hp
Force



Cross Ref #:

84-813706A55, 813706A55,
813715A9

\$5.55 D3L08R

3025

Spark Plug Wire 7"
Mercury
Force



Cross Ref #:

84-821945A28, F718503,
813706A28, 821945A28, 821945T28

\$5.58 D3L08R

3026

Spark Plug Wire 9"
Mercury 150-200hp



Cross Ref #:

84-813715A1, 20114A2, 20122A2, 23564A4, 23564A5, 23564A6,
23564A8, 23564A9, 26453A1, 26460A1, 47899A9, 63212A2,
697331, 70668, 718, 73451A8, 762238, 813715A1, 90816A25,
93475A25, 99215A25, 99215A29

\$5.89 D3L53R

3027

Spark Plug Wire CDM Ignition
Mercury 30-300hp
Force 40-120hp SportJet 90-120



Cross Ref #:

84-821945A61, 821945A61

\$7.06 D4L11R

3028

Spark Plug Wire
Mercury 135-300hp DFI
SportJet 250 & 30-60 EFI 4Str



Cross Ref #:

84-881908T, 821945T65,
821945T74, 881908T

\$9.60 D5L80R

8515

Spark Plug Wire
NGK
90deg Boot 42" Long



Cross Ref #:

\$25.70 D14L27R

857124A1

Spark Plug Wire, Gray
Mercury 40-120hp CDM
SportJet 120-240hp



Cross Ref #:

84-857124A1, 857124A1

\$18.80 D15L60R

93081

Spark Plug Wire Set
Mercury 225/250 3.0 L CarbEFI
w/CDM Modules s/n
OG303045&Up



Cross Ref #:

84-813706A56, 813706A56

\$47.46 D28L28R

934-1945

Spark Plug Wires, Inductive
Mercury 40-250HP 7mm
Force 40-120hp SportJet 90-120



Cross Ref #:

84-821945A61, 821945A61, 84-821945T65,
84-821945T74, 881908T

\$129.69 D83L21R



312B

Spark Plug Cap, NGK Black
X-ref # 8636
Retail: \$6.67 D4L35R

CHAMPION NGK

We stock Spark Plugs in both
NGK & Champion Brands
Call for Applications & Pricing



312R

Spark Plug Cap, NGK Red
X-ref # 8955
Retail: \$7.18 D4L35R



18-5929
Alternator, 70 Amp
Mercury Verado 135-275HP

Cross Ref #:
892940T, 892940T, 892940T01,
892940T02, 9-19202
\$466.59 D279L91R



20840
Alternator 12V 50amp Serp
Mercury 135-225 2.5L
SportJet 200DFI 240EFI
Cross Ref #:
881248T, 8M0033841, 8M0064021, 834832,
875285T1, 881248T, 889955A03
\$395.95 D276L95R



20850
Alternator, 50amp Serp
Mercury 115-250DFI 1.5L 3.0L
SportJet 250 DFI
Cross Ref #:
881247A1, 8M0033842, 8M0064020,
8M0064020, 828506, 875286, 875286A1
875286T, 881247, 881247A1, 889956
\$409.95 D285L95R



20860
Alternator, 70 amp
Verado 135-275hp
Cross Ref #:
892940T, 892940T, 892940T01,
892940T02
\$349.95 D243L95R



3162M
Alternator V Pulley Denso
Mercury 225/250 EFI Carb
Cross Ref #:
821663A 1, 18-6449, 821663,
821663A1
\$264.74 D162L05R



3164M
Alternator Serp Nippon Denso
Mercury 200/225 DFI 3.0L
Cross Ref #:
821663A1, 821663
\$428.88 D262L76R



3200M
Alternator, 50amp Delco Serp
Mercury 135-225 DFI 2.5L
SportJet 200DFI 240EFI
Cross Ref #:
881248T, 8M0033841, 889955A03, 8M0064021,
834832, 875285T1, 881248T
\$340.33 D253L50R



20115
Alternator, 70 amp
Verado 135-275hp
Cross Ref #:
892940T, 892940T01
\$284.99 D199L99R



857186T02
Alternator Plate Assembly
Mercury
Cross Ref #:
857186T02,
\$181.83 D150L92R



85729
Bushing, Alternator Mount
Mercury 200-300hp 3.0L
Verado 135-275hp
Cross Ref #:
23-855729, 855729
\$36.00 D29L88R



828507-5
Belt, Alternator
Mercury 3.0L 200-250DFI
2003 & Up
Cross Ref #:
57-828507Q5, 828507 5, 828507Q 5
\$54.58 D45L30R



8285074
Belt, Serpentine Alternator
Mercury 2.5L DFI 115-175hp
SportJet 200DFI 1998 & Up
Cross Ref #:
828507Q4, 18-18100, 57-828507Q
4, 8285074, 8585072
\$77.58 D64L39R



Chrysler
Force



88507-11
Belt, Alternator
Mercury 2.5 3.0L 200-300HP EFI
2002 & Up
Cross Ref #:
57-828507Q11, 828507Q11
82850711, 8285078
\$54.17 D44L96R

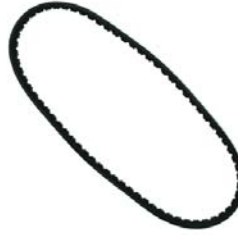

49756
Alternator, V Belt
Mercury 225/250 EFI Carb 3.0L
300 Promax
Cross Ref #:
497561, 57-49576 1, 57-49756Q 1
\$31.50 D26L15R

Honda

Johnson
Evinrude



828507
Belt, Serpentine Alternator
Mercury 3.0L 200-225DFI
1997-2001
Cross Ref #:
57-828507Q01, 828507Q01
8285071
\$46.58 D38L20R



49756
Alternator, V Belt
Mercury 225/250 EFI Carb 3.0L
300 Promax
Cross Ref #:
497561, 57-49576 1, 57-49756Q 1
\$31.50 D26L15R

Mercury



20140
Belt, Timing
Mercury Inline 6cyl
Cross Ref #:
20140, 20140, 60508
\$42.33 D35L13R



462
Belt, Timing
Yamaha 75-115hp 4Stroke
Mercury 75-115 4stroke
Cross Ref #:
67F-46241-00, 804145, 18-15131,
67F-46241-00-00
\$53.51 D32L95R

Suzuki



66014
Belt, Serpentine
Verado 135-300hp
Cross Ref #:
57-880566Q14, 880566Q14
880566014
\$31.58 D26L21R



831294
Belt, Timing
Mercury 25-60hp 4 stroke
Cross Ref #:
8M0065179, 8M0065179, 832194
\$62.25 D51L67R

Tohatsu



892318
Belt, Serpentine
Mercury 1.5L 75-115DFI 3cyl
2004-2006
Cross Ref #:
57-892318, 8M0026410, 8M0012623,
8M0026410, 892318
\$55.49 D33L30R



**Picture
Coming Soon**

8M0142251
Serpentine Belt
Mercury New V6 & V8 4 Stroke
Cross Ref #:
8M0142251,
\$19.25 D15L98R

Yamaha



8M0159595
Belt
Mercury 450R V8
Cross Ref #:
\$44.75 D38L04R



2385
Pulley, Tensioner Serpentine
Mercury 3.0L 200-300hp V6
135/150 Opti
Cross Ref #:
852385A2, 8M6005030, 852385A1
852385A1
\$42.08 D34L51R



3471
Pulley Assy, Serpentine
Mercury 2.5L 150-200hp V6
SportJet 240 EFI
Cross Ref #:
883471T, 880189T, 883471T
\$44.33 D36L79R



804146
Tensioner, Timing Belt
Mercury 75-115 4 Stroke
Cross Ref #:
804146, 804146
\$148.33 D123L11R



8523742
Spring
Mercury 200-300HP 3.0L DFI EFI
XS 1998-2010
Cross Ref #:
24-8523742, 8523742
\$8.60 D7L14R



174-0001
Stator
Mercury 30-60HP 4-Stroke
2002-2008
Cross Ref #:
398-878143T05, 878143T05
878143T3
\$197.14 D126L49R



174-2386
Stator, Manual Start
Mercury 25HP 4-Stroke
99-01
Cross Ref #:
398-852386T6, 852386T6
\$356.00 D228L40R



174-2387
Stator, Electric Start
Mercury 25HP 4-Stroke
99-01
Cross Ref #:
398-852387T7, 852387T7
\$270.00 D173L23R



174-3175
Stator Coil, Red
Mercury 50-65 Inlines
Cross Ref #:
333-3175, 3175
\$82.62 D53L01R



174-3176
Stator Coil Only, Blue
Mercury 50/65 hp Inline 4
Cross Ref #:
333-3175, 3176
\$68.14 D43L71R



174-3996
Stator
Mercury 7.5-20hp 2cyls
1969 & Up
Cross Ref #:
339-3996A7, 18-5855, 3996A4,
3996A7, 9-25501
\$466.36 D279L26R



174-4424
Stator w/ Rectifier
Mercury 40hp 2cyl
1970-1971
Cross Ref #:
398-4424, 3873, 4424
\$339.49 D217L81R



174-4469
Stator Coil, Low Speed
Mercury 4/4.5hp 1cyl
Cross Ref #:
336-4469A1, 4467A1, 4469A1
\$56.44 D36L21R

Mercury

Electrical Components



Chrysler
Force



174-4470
Stator Coil, High Speed
Mercury 4/4.5hp 1cyl

Cross Ref #:
336-4470A1, 4470A1
\$56.44 D36L21R



174-4793
Stator
Mercury 6cyl Inline

Cross Ref #:
393-4793, 3587, 4793, 5232
\$486.37 D312L04R

Honda



174-5255
Stator
Mercury 40hp 2cyl
1972-1980
Cross Ref #:
398-5255, 18-5856, 5255
\$405.08 D242L56R



1-93-16058
Exciter Coil
Mercury / Tohatsu
4-5HP
Cross Ref #:
16058T, 18-5143, 369-06021-0,
369060210M
\$27.03 D16L53R

Johnson
Evinrude



1-93-803702
Exciter Coil
nissan / Tohatsu
9.9-18HP 2003 and below
Cross Ref #:
3G3-06021-1, 18-5165, 3G3-06021-
1, 3G3060211M
\$38.92 D23L82R



1-94-5454
Stator, 9amp
Mercury 45-75 4cyl
50-70hp 3cyls 398-5704A7
Cross Ref #:
5454A26, 174-5454, 5454A21, 5454A22, 5454A25,
5454A26, 5454A63, 5919A2, 5919A3, 5919A6,
5919A7, 5919A8, 818535A15, 832075A14, 832075A20
\$206.13 D125L73R

Mercury



174-5454
Stator, 9amp
Mercury 45-75 4cyl
50-70hp 3cyls 398-5704A7
Cross Ref #:
5454A2618-5865, 5454A21, 5454A22, 5454A25,
5454A26, 5454A63, 5919A2, 5919A3, 5919A6,
5919A7, 5919A8, 818535A15, 832075A14, 832075A20
\$259.13 D155L17R



174-5456
Stator, 9amp
Mercury 90/115 Inline 6
150-225 2.0L 2.4L V6
Cross Ref #:
398-5454A17, 5454A718-5854, 5454A17,
5454A8, 9-25500
\$298.67 D178L84R

Suzuki



174-5721
Stator Assy "C" shape
Mercury 6-25hp, SeaPro
Cross Ref #:
855721T8, 855721A4, 855721T8
\$196.94 D126L34R



174-6617
Stator, Kit
Mercury 15-25 2cyl
Cross Ref #:
86617A20,
\$216.14 D129L43R

Tohatsu



174-6120
Stator Coil Set
Mercury 7.5-20hp
Cross Ref #:
339-6120A1, 6119A1
\$100.97 D64L79R



174-8778
Stator, 9amp 1 Piece Flywheel
Mercury 70-115hp w Switch Box
Force 40-120 SportJet 90/120
Cross Ref #:
398-8778A23, 26, 27
\$430.17 D257L59R

Yamaha



2075K1
Stator Replacement, 9amp Red
Mercury 40/45/50hp 4cyl wCDMs
Force 40-120 SportJet 90-120
Cross Ref #:
398-832075A20, 5454A21, 5454A25, 5454A63
5919A2, 5919A6, 5919A8, 818535A15
832075A14, 832075A20
\$376.02 D241L24R



2075K2
Stator Replacement, 16amp Red
Mercury 30-125hp 2-4cyl wCDMs
Force 40-120 SportJet 90-120
Cross Ref #:
398-832075A21,
\$300.23 D179L79R

**2-3-4 Cylinder Special
Red Stator Application**

Stator 2075K1
Replaces existing Mercury
Red Stator Only 9 Amp
398-832075 A13, A14

Stator 1-94-2075 / 2075K2
Replaces existing Mercury
Red Stator Only 16 Amp
398-832075 A3, A5, A6, A9, A12
398-9873 A22, A25

Notice: We recommend these these stators be used with the CDM Module Systems only. If the engine uses a standard switch box and has the red stator adapter installed, remove the adapter and use either the 174-8778 (9 amp) or 174-9710 (16 amp) stator



174-9710
Stator, 16amp 1 Piece Flywheel
Mercury 40-125hp w Switch Box
Force 120hp
Cross Ref #:
9710A45,
\$408.61 D262L16R



1935K2
Stator 6 Pin
Mercury 225 CarbEFI 3.0L 95-98
250XB 2000 / 300Promax 1998
Cross Ref #:
398-821935A5, 821935A5
\$444.21 D368L69R



5456-16
Stator, 16amp 5/8" Laminate
Mercury V6
Cross Ref #:
398-5454A 7,
\$306.44 D183L50R



5456-S15
Stator, 16 amp Racing
Mercury V6
Cross Ref #:
398-5454S35, 398-5454S15
\$561.50 D360L24R



Chrysler
Force



5456-S7
Stator, 9 amp Racing
Mercury V6

Cross Ref #:
\$542.50 D348L06R



5854
Stator Assembly
Mercury 90/115 Inline 6cyl

Cross Ref #:
398-5454A17, 174-5456, 18-5854,
5454A17, 5454A8, 9-25500
\$275.99 D165L55R

Honda



5856
Stator
Mercury 40 2cyl

Cross Ref #:
398-5255, 174-5255, 18-5856, 5255
\$341.49 D204L77R



5857
Stator, 6 Wire
Mercury 150-225 2.4L V6

Cross Ref #:
398-5454A7, 174-5456, 18-5857,
5454A2, 5454A7, 9-25502
\$288.39 D173L00R

Johnson
Evinrude



5860
Stator, 16amp 5/8" Laminate
Mercury 135-225 2.4L

Cross Ref #:
398-5454A35, 174-5456-16, 18-
5860, 5454A35, 5456-16, 9-25504
\$272.39 D163L42R



5864
Stator
Mercury 6-25hp

Cross Ref #:
86617A20, 174-6617, 174-6617K1, 18-5864,
86617A11, 86617A13, 86617A2, 86617A20,
86617A3, 86617A5, 86617A9, 9-25505
\$203.49 D122L06R

Mercury



5865
Stator
Mercury 50-70hp 3cyl

Cross Ref #:
398-5704A2, 174-5454, 18-5865,
5704A2, 5704A5, 5704A7, 9-25506
\$239.09 D143L45R



5866
Stator
Mercury 40-50hp

Cross Ref #:
76314A3, 18-5866, 5919A4,
76314A3
\$286.00 D237L38R

Suzuki



5870
Stator, Red CDM Models
Mercury 30-125hp 94 & up
Force 40-120 SportJet 90-120

Cross Ref #:
398-832075A21, 174-2075K2, 18-5870,
2075K2, 832075A21, 832075A4, 9-25507
9873A19, 9873A28
\$307.19 D184L07R



5871
Stator, 1/2" Laminate
Mercury 135-200hp V6

Cross Ref #:
398-5454A32, 174-5456-16, 18-
5871, 5454A32, 5456-16, 9-25508
\$367.08 D304L68R

Tohatsu



5873
Stator Kit
Mercury 30-120hp
Force 40-120 SportJet 120

Cross Ref #:
398-832075A6, 18-5873, 832075A21,
832075A4, 832075A6, 9-25509, 9873A19
9873A28
\$413.79 D289L47R



5874
Stator
Mercury 40-50hp Classic

Cross Ref #:
398-832075A13, 18-5874, 5454A21, 5454A25,
5454A63, 5919A2, 5919A6, 5919A8,
818535A15, 832075A14, 832075A20, 9-25510
\$413.69 D289L31R

Yamaha



6617A17
Stator
Mercury 15/20/25HP 94-97
2 Cylinder with 3 Pin Connect
Cross Ref #:
86617A17, 86617A17
\$209.50 D134L41R



81410
Stator Assy OEM
Yamaha F115 4-Stroke
Mercury 115 EFI 4-Stroke
Cross Ref #:
68V-81410-00, 881366T, 68V-81410-00-00, 68V-85510-00-00, 881336T2
\$478.30 D407L94R



174-0002
Stator
Mercury 135-200 2.5L
2000 & Up w/ CDMs
Cross Ref #:
858404T4, 1-94-8404T4, 8404T4,
858404T3, 858404T4
\$712.78 D457L30R



1-94-8404T4
Stator
Mercury 135-200 2.5L
2000 & Up w/ CDMs
Cross Ref #:
398-858404T4, 174-0002,
858404T3, 858404T4
\$518.11 D310L86R



8404T4
Stator
Mercury 135-200 2.5L OE
2000 & Up w/ CDMs
Cross Ref #:
398-858404T4, 1-94-8404T4, 174-0002, 858404T3, 858404T4
\$733.93 D609L16R



9610A18
Stator Kit w/ Dual Regulators
Mercury 135-225 2.5L
40 Amp Kit
Cross Ref #:
398-9610A5, 9610A18, 9610A5
\$1,061.40 D680L97R



9610K2
Stator 40amp Dual Regulator
Mercury 135-225 2.5L
Cross Ref #:
398-9610A1918-5876, 9-25512, 9610A19
\$648.96 D388L60R



98-9873
Stator
SportJet 175-210
Cross Ref #:
9873A39, 9873A39
\$384.92 D319L48R



9873-16
Stator, 16 amp V6
Mercury 135-225 2.5L
SportJet 175
Cross Ref #:
9873A1, 18-5867, 9873A1, 9873A3, 9873A36,
9873A39, 9873A4
\$354.39 D227L37R



834949
Adapter Kit, Red Stator
Mercury 30-125hp 94 & up
Force 40-120 SportJet 90-120
Cross Ref #:
8M0021548, 8M0021548, 834949A2,
834949A4
\$161.92 D134L39R



134-3236
Trigger Disc, 4cyl
Mercury 65-85 Inline 4
Cross Ref #:
393-3236, 3236
\$29.44 D18L89R



134-3736
Trigger Housing, Distributor
Mercury 65-150hp 4-6cyl Inline
Cross Ref #:
393-3736A79, 3736A23, 3736A3,
3736A77, 3736A79, 4177A3
\$642.36 D412L13R

Chrysler
Force

Honda

Johnson
Evinrude

Mercury

Suzuki

Tohatsu

Yamaha

Triggers



134-4313
Trigger Disc, 6cyl
Mercury 90-150 Inline 6

Cross Ref #:
393-4313, 4313
\$29.99 D19L24R



134-6452
Trigger
Mercury 45-85hp 4cyl

Cross Ref #:
96452A5, 73410A1, 76681A1,
77000A2, 96452A1, 96452A4
\$126.90 D81L41R



134-6453
Trigger
Mercury 50/60hp 3cyl

Cross Ref #:
96455A8, 18-5797, 68162A3,
68162A6, 96455A1, 96455A8
\$213.10 D127L60R



134-6454
Trigger, Hooker Arm
Mercury 75-80hp 4cyl

Cross Ref #:
96453A2, 73410A1, 77000A2,
96453A2
\$157.92 D101L31R



1-93-6456
Trigger
Mercury 2.0,2.5L V6
90-99
Cross Ref #:
96455A9, 134-6456, 18-5798, 68162A1,
68162A5, 68162A8, 96455A6, 96455A9
\$160.32 D97L91R



134-6456
Trigger
Mercury 2.0,2.5L V6
90-99
Cross Ref #:
96455A9,
\$212.21 D127L07R



2986K1
Switch Box & Trigger Kit
Mercury 80hp Inline 4 & 6 Cyl.
Cross Ref #:
336-4468A1, 3736A78
\$785.56 D504L00R



3960-2
Trigger, Short Arm
Mercury 2cyl
853960T
Cross Ref #:
84-96277A2, 853960T, 853960T,
88720A1, 96277A2, 96277A4
\$117.19 D75L19R



4512-3
Trigger
Mercury 3cyl
Cross Ref #:
854512T, 834820T, 854512T
\$117.79 D75L57R



4513-4
Trigger
Mercury 4cyl
Cross Ref #:
832952 2, 834821T, 854513T
\$127.24 D81L63R



6456-15
Trigger
Sport Jet 175-210
Cross Ref #:
96455A15, 5796, 96455A15
\$171.25 D109L87R



6456-18P
Trigger, Packard Connector
Mercury 6 Cyl
Cross Ref #:
96455A18, 6456-18, 96455A18,
96455T18
\$168.78 D87L90R



6456-18
Trigger, Packard Connector
Mercury 6 Cyl

Cross Ref #:
96455A18, 6456-18P, 96455A18,
96455T18

\$179.77 D115L34R



7029-3
Trigger, Long Arm
Force 70/90hp 3cyl 91-95 wCoil
SportJet 90

Cross Ref #:
817029A9, FA749029, 817029A3,
817209A3

\$124.90 D80L13R



8302-3
Trigger, Long Arm CDM engines
Force 75-90hp 3cyl 1996-1999
SportJet 90 1993-1997

Cross Ref #:
828302A1, 855745A11, 828302A1

\$131.21 D84L17R



8303-4
Trigger, Long Arm CDM Engines
Force 120hp 4cyl 96-99
SportJet 120hp 96-200

Cross Ref #:
828303A1, 828303A1

\$103.61 D66L47R



9021-2
Trigger, Coil Packard Conn
Mercury 30/40hp 2cyl
1994

Cross Ref #:
99021A14, 99021A14

\$116.80 D74L93R



1-93-99021
Trigger, Short Arm
Mercury 50-90hp 3cyl wCoils

Cross Ref #:
99021A16, 134-9021-3, 9021-3,
99021A16, 99021A8

\$99.96 D61L18R



9021-3
Trigger, Short Arm
Mercury 50-90hp 3cyl wCoils

Cross Ref #:
99021A16, 99021A13,

\$152.36 D97L74R



9021-4
Trigger, Short Arm
Mercury 100-125 4cyl wCoils

Cross Ref #:
99021A6, 99021A6

\$139.67 D89L61R



98450A10
Trigger Assy
Mercury 6-25hp

Cross Ref #:
98450A10, 93880A1, 98450A1,
98450A10, 98450A3, 98450A5

\$95.58 D79L33R



994-4371
Rotor & Shaft Assembly
Mercury 80-150hp Inline 4&6cyl

Cross Ref #:
337-4411, 4312, 4312T

\$324.86 D208L43R



18-5206
Condenser
Mercury 6-25HP

Cross Ref #:
398-693, 176, 693, 9-29109

\$4.79 D2L65R



994-4463
Condenser, Red Module
Mercury 4-20hp

Cross Ref #:
336-4463, 4463

\$69.15 D44L37R

Chrysler Force

Honda

Johnson Evinrude

Mercury

Suzuki

Tohatsu

Yamaha

Marine

The Power of WAI

Features:

- Extensive product line available with +450 part numbers
- WAI products are tested to OE specifications
- 100% NEW units (no core)
- WAI / Transpo electronics in all alternators
- Premium WBD bearing
- J1171 marine certification approved
- Online ordering and cataloguing (e-store)



USA

WAI Corporate Florida
 3300 Corporate Way
 Miramar, FL 33025

Toll Free: 1.800.877.3340

www.waiglobal.com



WAI, A USA COMPANY



TECNOSEAL
 save your dreams

Zinc, Aluminum and Magnesium Marine Anodes for Pleasure Boats and Yachts.

Tecnoseal is one of the world's leading suppliers of sacrificial anodes for cathodic protection in the leisure boat market, and for shipping, offshore and industrial applications. With over 30 years of experience, we produce and supply from our foundry in Grosseto (Tuscany) Zinc, Aluminum and Magnesium anodes with our own peculiar passion for seeking top quality perfection of the product and the customer service.



Hull Anodes



Shaft Anodes



Plates



Stern Anodes

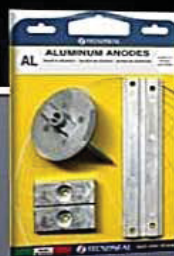

Engine Anodes



Skeg Anodes



Replaces 332-4796A3, and A6. CDI's switch box and ignition coil are attached to a mounting plate for easy installation. This unit a replacement to the original case. It does not contain a tach circuit. Original cases can be special ordered with tach circuit. There is a \$10.00 surcharge for special orders.



114-4796
Switch Box 3 Cyl
OE: 332-4796A3, A6



114-2986
Switch Box
Mercury 115-150 Inlines
Cross Ref #:
332-2986A21
\$470.39 D301L79R



114-4796
Switch Box
Mercury 65hp 3cyl
1972-1975
Cross Ref #:
332-4796A6, 4796A3, 4796A6
\$426.30 D273L50R



114-4911
Switch Box
Mercury 20-40hp 2cyl
1972-1980
Cross Ref #:
332-4911A5,
\$455.59 D272L81R



114-4953
Switch Box
Mercury 70-90hp L3
1994-1995
Cross Ref #:
18495A26, 18-5790, 18495A12,
18495A19, 18495A26, 9-25107
\$397.95 D238L30R



114-5713
Switch Box
Mercury 6-25hp 2cyl
1997-2005
Cross Ref #:
855713A4, 855713A3
\$293.21 D188L11R



114-5772
Switch Box
Mercury 40-115hp 4cyl
Force 120hp
Cross Ref #:
332-5772A5,
\$325.73 D195L04R

Chrysler
Force

Honda

Johnson
Evinrude

Mercury

Suzuki

Tohatsu

Yamaha

Mercury

Electrical Components



114-6222
Switch Box
Mercury 4-20hp
1976-1986

Cross Ref #:
339-6222A10
\$335.12 D215L00R



114-6866
Switch Box
SportJet 120

Cross Ref #:
332-826866A2, 826866A2
\$464.56 D298L04R



114-7452
Switch Box K1 Kit
Mercury 6-25hp 2cyl
1980-1996

Cross Ref #:
339-7452A19,
\$253.07 D151L54R



5775
Switch Box
Mercury 50-90 3cyls 135-200 V6
Force 70/90

Cross Ref #:
332-7778A12, F749301, F749301, F7778A9,
18-5775, 5524A1, 7778A1, 7778A12, 7778A3,
7778A5, 7778A6, 7778A7, 7778A9, 9-25100
\$219.99 D110L00R



114-7778
Switch Box
Mercury 50-90 3cyl 135-200 V6
Force 70/90 SportJet 90

Cross Ref #:
332-7778A12,
\$264.03 D158L10R



17-69612
Ignition Pack
Yamaha 8hp 2cyl 05-09
Mariner 41305M

Cross Ref #:
696-85540-12-00, 117-696-12, 41305M, 696-
85540-10-00, 696-85540-11-00, 696-85540-
12-00
\$235.28 D150L94R



1-93-69585540
CDI Unit
Yamaha / Mercury Mariner
9.9-25HP 1984-1997

Cross Ref #:
695-85540-11, 117-695-11, 17-69511, 18-5131,
43077M, 43077T, 695-85540-10-00, 695-
85540-11-00, 695-85540-12-00, 96450M

\$69.22 D52L96R



17-69511
Ignition Pack T1A01-36A
Yamaha 9.9-15hp 2cyl
Mariner 43077M

Cross Ref #:
695-85540-11-00, T1A01-36, 117-695-11,
43077M, 43077T, 695-85540-10-00, 695-
85540-11-00, 695-85540-12-00, 96450M
\$227.02 D135L94R



114-9052
Switch Box
Mercury 50-60hp
1991-1997

Cross Ref #:
19052A8, 18-5791, 19052A3,
19052A5, 19052A8, 9-25108
\$396.21 D237L24R



17-T1A12
Ignition, Hitachi
Yamaha 55hp 2cyl
Mariner 83030M

Cross Ref #:
663-85540-15-00,
\$499.67 D320L57R



19052
Switch Box
Mercury 50-60hp

Cross Ref #:
19052A8, 114-9502, 19052A3,
19052A5, 19052A8
\$379.59 D227L70R



2986K1
Switch Box & Trigger Kit
Mercury 80hp Inline 4 & 6 Cyl.

Cross Ref #:
336-4468A1, 3736A78
\$785.56 D504L00R



4952A30
Switch Box
Mercury 25hp 2cyl

Cross Ref #:
18495A9,
\$441.10 D283L00R



4953-32
Switch Box, Long Wire
Sport Jet 175 2.5L
1997 & Up

Cross Ref #:
18495A10, 18495A25, 18495A32
\$464.48 D298L00R



5776
Switch Box
Mercury 18-40hp

Cross Ref #:
339-7452A2, 114-7452A3, 18-5776
7452A1, 7452A2, 7452A3, 9-25101
\$191.89 D115L08R



5881
Switch Box
Mercury 40-115hp 4cyl
Force 120hp

Cross Ref #:
332-5772A7, F720301, 114-5772, 18-5881
5772A1, 5772A2, 5772A3, 5772A5, 5772A7
\$274.99 D158L12R



7452A3
Switch Box
Mercury 18-40hp

Cross Ref #:
339-7452A3, 18-5776, 7452A1
7452A2, 7452A3, 9-25101
\$192.11 D115L04R



7778R2
Switch Box
Mercury Racing

Cross Ref #:
332-5772A7, 332-7778A2, 5524A2
7778A14, 7778A2, 7778A4, 7778A8
\$390.19 D250L34R



5777P
Switch Box, Ring Terminal
Mercury 6-25hp 2cyl
Short Wire

Cross Ref #:
7452A19, ,,,, 18-5777, 7452A15
7452A7, 7452A9
\$156.99 D94L19R



18-5778
Switch Box Bullet Connectors
Mercury 6-25hp
Long Wire

Cross Ref #:
339-7452A21, 114-7452, 7452A11, 7452A14
7452A21, 7452A8, 9-25103
\$218.39 D130L75R



934-8721
Wire Set, Switch Box to Coil
Mercury 4cyl

Cross Ref #:
88721A1, 73446, 88721A1
\$29.28 D18L79R



934-9738
Wire Set, Switch Box to Coil
Mercury 135-225hp V6

Cross Ref #:
84-69738A1, 69768A2, 69738A1, 69738A7
69739A1, 69739A2
\$73.37 D47L07R

Regulator & Rectifiers



154-6770
Rectifier, 3 Post
Mercury 6-200 hp

Cross Ref #:
816770T,
\$53.99 D32L33R



157-6646
Rectifier Bullet & Ring
Yamaha 15-225hp 86-97
Mariner 40 81652M

Cross Ref #:
6G1-81970-A0-00, 6G1-81970-00-00, 6G1-81970-61-00, 664
81970-60-00, 664-81970-62-00, 676-81970-00-00, 676-81970
01-00, 8M0060278, 8M0091976, 810937M, 810937T, 814995M
81652M, 84329M
\$96.72 D62L06R

Mercury Electrical Components



Chrysler
Force

Honda

Johnson
Evinrude

Mercury

Suzuki

Tohatsu

Yamaha

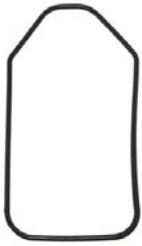

18-8309
O-Ring, Voltage Regulator
Mercury 135-200 Water Cooled

Cross Ref #:
18717, 18717
\$7.49 D3L65R



5279
Voltage Regulator 16 or 40 amp
Mercury 40-225hp 1990 & Up
SportJet 175-210
Cross Ref #:
815279T, 830179A3, 18-17300, 18-5743, 194-5279
65W-81960-10-00, 8M0084173, 815279, 815279T
8152793, 8152795, 830179T, 8301792, 854515,
854515T1, 856748, 883072T
\$130.42 D84L44R



194-5279
Voltage Regulator 16 or 40 amp
Mercury 40-225hp 90 & up
SportJet 175-210
Cross Ref #:
815279T, 883072T,
\$254.81 D152L59R

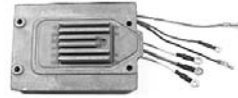

5824-1
Voltage Regulator Water Cooled
Mercury 135-200hp
1990
Cross Ref #:
18736A21, 18736A15, 18736A8,
194-8736
\$695.50 D577L26R



194-8736
Voltage Regulator Kit, 40amp
Mercury 135-200 w/Single
Replaces with Dual Kit
Cross Ref #:
18736A11,
\$624.61 D400L74R



1-94-8825
Voltage Regulator Kit
Mercury 135-200 2.0L 2.4L 2.5L
Cross Ref #:
88852A7, 194-8825, 194-8825K1, 49184,
62351A1, 62351A2, 70350A1, 70350A3,
8M0058226, 816770, 816770T, 8825A1
\$90.88 D55L62R



194-8825
Voltage Regulator Kit
Mercury 135-200 2.0L 2.4L 2.5L
Cross Ref #:
88825A7, 88825A1, 88825A7
\$284.37 D182L44R



2115K1
Voltage Regulator, Double Plug
Mer 25 99-05 30-60 00-07 4strk
135-240hp 6Cyl 00-07
Cross Ref #:
883071T1, 18-5732, 18-5732, 18-5732, 194-2115K1
194-2115K1, 194-3072K1, 194-3072K1, 830179T1, 830179T1,
830179T2, 830179T2, 854515T2, 854515T2, 883071A1,
883071T1, 883072T1, 883072T2, 893640-002, 8936
\$214.80 D128L63R



63819
Voltage Regulator OEM
Yamaha 50-115hp 4Str not
100hpMercury 75-115hp 4 Stroke
Cross Ref #:
68V-81960,6D3-81960,
\$176.99 D140L46R



5707
Rectifier, 3 Post
Mercury 6-200hp
Cross Ref #:
816770T, 154-6770, 18-5707, 49184, 62351A1,
62351A2, 70350A1, 70350A3, 72310, 8M0058226
816770, 816770T, 9-17100
\$33.98 D20L82R



893640A03
Voltage Regulator Kit
Mercury 4-Stroke 25-60HP
3 & 4 Cyl. With Fuse Harness
Cross Ref #:
893640A03, 893640A03
\$182.50 D149L65R



F81960
Regulator/Rectifier OEM
Yamaha, Mercury 75/90 4 stroke
Mercury 804278A12 Design II
Cross Ref #:
67F-81960-12,
\$293.75 D255L52R

F81961

Regulator/Rectifier
Yamaha, Mercury 75/90 4 stroke
Mercury 804278A12 Design II

Cross Ref #:
67F-81960-12-00, F81960, 67F-81960-00-00, 67F-81960-11-00, 67F-81960-12-00,

804278A12, 804278T, 804278T1, 804278T11

\$211.60 D137L42R



Ignition Coils & CDMs

1-93-803706

Ignition Coil
Mercury / Tohatsu

9.9-18HP

Cross Ref #:
803706A-1, 18-5166, 184-3706, 189-3381, 3G2-060402, 3G206040M, 3G2060400M, 3G2060401, 3G2060401M, 3G2060402, 3G2060402M, 3G2060530, 3G2060530M, 3M060480, 3M3-06048-2, 3M3060480M, 3M3060481

3M3060481M, 3M306048

\$48.66 D29L77R



5186

Coil, Ignition
Mercury 20-350HP

Force 40-150 SportJet 175-210

Cross Ref #:
339-832757A4, F718475, 184-0001, 4774A1, 4995A1, 4995A2, 7370A13, 7370A16, 7370A17, 7370A19, 7370A2, 7370A23, 7370A6, 7370A8, 7370B13

832757A3, 832757A4, 832757B4, 9-23200

\$35.45 D21L27R



1-93-160643

Ignition Coil
Mercury
25-30HP 2002-2005

Cross Ref #:
16064 3, 16064T05, 16064T05, 160642, 160643, 160645, 18-5133, 184-0643, 189-3081, 3A0-06040-1, 3A0060400, 3A0060400M, 3A0060401M, 3A0060480, 3A0060481M

3A0060500, 3A0060500M, 3A0060501, 3A0060530M, 8M004731

\$48.66 D29L77R



5182

Coil, Ignition
Mercury 2.5-3.3hp

Cross Ref #:

823033, 18-5182, 823033

\$99.00 D69L17R



5185

Coil, Ignition
Mercury 4/5 hp

Cross Ref #:

16064A1, 16064, 16064A1

16064A3, 18-5185, 815113T02

\$130.33 D106L87R



5187

Coil, Ignition
Mercury V6 DFI

Cross Ref #:

856991A1, 18-5187, 850227

856991A1, 9-23201

\$86.85 D60L58R



7509K1

CDM Adapter Kit w/Bracket
Mercury 225-250hp 3.0L
30/40hp 2cyl

Cross Ref #:

827509A6,

\$178.74 D114L67R



80615

Coil Assy
Mercury Verado 4 & 6 cyl
Delphi

Cross Ref #:

880615T01, 880615T01

\$82.77 D55L55R



880615T01

Coil
Mercury Verado 4 & 6 Cyl.
OE

Cross Ref #:

880615T01, 882615T01

\$114.92 D95L38R



Chrysler
Force

Honda

Johnson
Evinrude

Mercury

Suzuki

Tohatsu

Yamaha

Mercury

Electrical Components



Control Boxes & Coils



1-93-69585540
 CDI Unit
 Yamaha / Mercury Mariner
 9.9-25HP 1984-1997
Cross Ref #:
 695-85540-11, 117-695-11, 17-69511, 18-5131
 43077M, 43077T, 695-85540-10-00, 695-
 85540-11-00, 695-85540-12-00, 96450M
\$69.22 D52L96R



83778P
 Coil, Ignition
 Mercury 150-250 DFI
Cross Ref #:
 8M0077473, 184-0004, 8M0077473,
 883778A01, 883778A02
\$100.98 D76L24R



83778
 Coil, Ignition
 Mercury 150-250 DFI
Cross Ref #:
 8M0077473, 184-0004, 8M0077473,
 883778A01, 883778A02
\$159.42 D132L32R



9984P
 Coil, Ignition No Wire
 Mercury DFI 2002 & Up
 Mercruiser Race 600-1075Sci
Cross Ref #:
 879984A1, 184-0003, 8M0077471,
 879984A1, 879984T00, 879984T01
\$141.38 D101L99R



9984
 Coil, Ignition No Wire
 Mercury DFI 2002 & Up
 Mercruiser Race 600-1075Sci
Cross Ref #:
 879984A1, 184-0003, 8M0077471,
 879984A1, 879984T00, 879984T01
\$174.92 D143L43R



114-7509
 CDM Assy w/ Wire CDI
 Mercury 40-300hp
 SportJet 240 EFI
Cross Ref #:
 827509T7,
\$107.48 D68L96R



827509T7
 CDM Assy w/ Wire OE
 Mercury 3-300hp
 SportJet 240 EFI
Cross Ref #:
 827509T7, 114-7509, 827509A1,
 827509A7
\$117.25 D97L32R



1889-51
 Rev Limiter
 Mercury 225-300 3.0L
Cross Ref #:
 821889A51, 821889A19, 821889A29,
 821889A40, 821889A42, 821889A50,
 821889A51
\$97.13 D62L31R



1889-52
 Rev Limiter
 Mercury 135-200 2.5L
Cross Ref #:
 821889A20, 821889A20, 821889A30,
 821889A36, 821889A44, 821889A52,
 821889A6
\$99.08 D63L57R



1889-55
 Rev Limiter
 SportJet 240 EFI
Cross Ref #:
 821889A55, 821889A55
\$111.57 D71L59R



3251A5
 TPM Module
 Mercury 30&40 HP 1994-1995
 2 Cyl.
Cross Ref #:
 823251A5, 823251A2, 823251A3,
 832351A5
\$510.61 D327L59R



3251A6
 TPM Assembly
 Mercury 30-40 HP 2 Cyl.
 96-97
Cross Ref #:
 398-852386T6, 3251A6, 852386T6
\$512.78 D328L99R



7509K1
CDM Adapter Kit w/Bracket
Mercury 225-250hp 3.0L
30/40hp 2cyl
Cross Ref #:
827509A6,
\$178.74 D114L67R



830046-7
ECU Fuel
Mercury 3.0L 225/250 EFI
Cross Ref #:
830046T07, 830046T07, 8300467
\$883.21 D733L06R



857169T2
Controller, Ignition
Mercury 150-240HP 2000-2002
Cross Ref #:
857169T2, 857169T1, 857169T2
\$396.17 D328L82R



859595T
Driver, Dual Coil
Mercury 110-300HP 3.0L
Promax
Cross Ref #:
859595T,
\$166.83 D138L47R



857185T1
Control Module
Mercury 2000-2005
Cross Ref #:
857185T1, 857185T1
\$412.33 D342L23R



9849A6
ECU, New CDI
Mercury V6
Cross Ref #:
11350A29, 11350A26, 11350A29
11350A46
\$2,282.11 D1,464L14R



828276
Cam, Throttle
Mercury 100-200HP 1996-2005
Cross Ref #:
828276, 828276
\$9.70 D8L05R

Harnesses



414-0043
Harness, Engine
Mercury 75-125 L3 L4
Cross Ref #:
84-850043A2, 850043A2
\$112.06 D71L90R



414-0220
Harness, Engine
Mercury 40-60hp 3cyl
Cross Ref #:
84-850220A2, 850220A2
\$96.89 D62L16R



414-1591
Harness, Engine
Mercury 50-60 3cyl
Cross Ref #:
84-41591A 3, 41591A3
\$79.23 D50L83R



414-2770
Harness, Engine
Mercury 40-150hp Inline
1968-1980
Cross Ref #:
84-43442A3,
\$228.69 D146L71R

Engine & Boat Harnesses

Chrysler
Force

Honda

Johnson
Evinrude

Mercury

Suzuki

Tohatsu

Yamaha



414-3369
Harness, Engine
Mercury 80-85hp Inline

Cross Ref #:
84-73369,
\$230.89 D148L13R



414-3443
Harness, Engine
Mercury 100-115hp L4

Cross Ref #:
84-43443A3, 43443A3
\$103.00 D66L09R



414-4614
Harness, Engine
Mercury 50-60hp 3cyl

Cross Ref #:
84-14614A1, 14614A1
\$228.38 D146L51R



414-5532
Harness, Engine
Mercury 90,115,140 Inline 6

Cross Ref #:
84-85532, 34229, 47929, 57022,
85532, 85532A1
\$235.37 D151L01R



414-6075
Harness, Engine
SportJet 90-120hp

Cross Ref #:
84-826075A2, 826075A2
\$164.71 D105L67R



414-6219
Harness, Engine
Mercury 35-40hp

Cross Ref #:
84-96219A8, 93669A2, 93948A1,
96219A2, 96219A5, 96219A8
\$237.34 D152L27R



414-6220
Harness, Engine
Mercury 150-200hp 92-95
200 EFI 92-99

Cross Ref #:
84-96220A16, 96220A12, 96220A13,
96220A16, 96220A17
\$349.31 D224L10R



414-6277
Harness, Engine
Mercury 45/50 Inline 4 cyl

Cross Ref #:
84-96277A4, 88720A1, 96277A2,
96277A4
\$277.66 D178L14R



414-8672
Harness, Engine
Mercury 40hp 4cyl
30 Jet

Cross Ref #:
84-18672A8, 18672A8
\$105.24 D67L51R



414-9061
Harness, Engine
Mercury

Cross Ref #:
84-18672A8, 18672A8, 19061A2,
19061A4
\$105.46 D67L66R



421-4301
Harness, Adapter J/E to Merc
J/E Engine > Merc Boat Harness

Cross Ref #:

\$259.35 D166L39R



451-9601
Extension Cable
Mercury EFI

Cross Ref #:

\$211.37 D135L60R



474-9550
Harness, Boat
Mercury

Cross Ref #:
, 2964510, 2964515, 2964520, 3912510, 3912515, 3912520, 4587610, 4587615, 4587620, 458765

822253A20, 822253T20

\$377.26 D242L04R



474-9560
Harness, Boat, Cannon Head
Mercury
1979-2001 20ft Long

Cross Ref #:

\$366.33 D235L03R



6219A5
Harness, Engine
Mercury 35hp 2cyl

Cross Ref #:
84-96219A5, 93948A1, 96219A2, 96219A5, 96219A8

\$237.34 D152L27R



6220A12
Harness, Engine
Mercury 135-200hp Carb/EFI
w/ Voltage Regulator

Cross Ref #:
84-96220A12, 96220A12, 96220A13

\$266.44 D170L94R



6220A4
Harness, Engine
Mercury 135-200hp w Rectifier
2.4L Carb/EFI 2.5L EFI Offshore

Cross Ref #:
84-96220A4, 87266A1, 96220A2, 96220A4, 96220A7

\$257.51 D165L21R



6233A2
Harness, Engine
Mercury 75-80hp Inline 4cyl

Cross Ref #:
84-96233A2, 89915A1, 96233A2

\$277.66 D178L14R



850681
Harness, Engine
Mercury Optimax

Cross Ref #:
850681A6, 850681A2, 851681A6

\$919.93 D754L34R



944-0001
Fused Harness Assy.
Merc Optimax 2004-10 135-300HP

Cross Ref #:
878231A6, 878231T2

\$78.20 D50L17R



878084
Harness, Engine
Mercury Optimax

Cross Ref #:
878084T3, 878084T2, 878084T3

\$864.93 D717L89R



6626A20
Harness w/ Key Switch 20ft
Mercury 8-Pin
SportJet 90-240

Cross Ref #:
84-816626A20, 13585A20, 14885A20, 17925A20, 816626A20, 90315A20

\$218.87 D181L66R



6626A25
Harness w/ Key Switch 25ft
Mercury Outboards & SportJet
Single Harness

Cross Ref #:
84-816626A25, 17925A21, 816626A25

\$225.26 D186L97R



896537K25
Harness w/ Key Switch, 14 pin
Mercury 25-250HP 2006 and New

Cross Ref #:
896537K25,

\$564.57 D468L59R

Chrysler
Force

Honda

Johnson
Evinrude

Mercury

Suzuki

Tohatsu

Yamaha

Mercury

Electrical Components



Adapter Harnesses



421-4402
Engine Adapter Harness
Mercury
8 Pin to Johnson Evinrude
Cross Ref #:

\$259.35 D166L39R



421-0001
Adapter Harness
Mercury 8 pin Ctrl 1980-2005 t
J/E engine 1976-1995
Cross Ref #:

\$248.09 D159L17R



896542T01
Harness, Adapter 8 To 14 Pin
Mercury
1' Length
Cross Ref #:
896542T01, 896542A01, 896542T01
\$78.89 D65L48R



896542T05
Harness, Adapter 8 to 14 Pin
Mercury 5 Feet
Cross Ref #:
896542T05, 896542T05
\$81.46 D66L80R



421-4401
Harness, Adapter
Mercury Old Style Engine to
Cannon Plug
Cross Ref #:
84-93669A2, 93669A2
\$284.42 D182L47R



858740
Harness, Adapter
Mercury to Yamaha
Cross Ref #:
858740T4, 858740T1, 858740T2,
858740T4
\$258.83 D214L83R



896539T01
Harness, Adapter 14 To 8Pin
Mercury 1ft Length
Cross Ref #:
896539T01,
\$77.36 D64L20R



4-8M0059686
Binnacle/Top Mount Control
Mercury 14 pin
Cross Ref #:
8M0059686, 8M0059686,
883711A12
\$227.24 D170L42R



4-8M0075245
Twin/Dual Engine Control
Mercury
Uses Gen 2 Cables
Cross Ref #:
8M0075245, 8M0075245
883711A02
\$454.49 D340L86R



4-881170A13
Side Mount Controls
Merc 14 Pin, T&T, Gen 1 Cable
15 Foot Harness STBD Side
Cross Ref #:
881170A13, 881170A13
\$246.44 D193L68R



4-881170A15
Side Mount Controls
Mercury 8 Pin Trim & Tilt
15 Foot Harness 8 Pin
Cross Ref #:
881170A15, 16900A15, 881170A1,
881170A15
\$227.24 D170L42R



88688A25
Remote Control Box
Mercury Single Handle Trim
Cross Ref #:
88688A25, 88688A25
\$441.91 D362L37R



1803
Key Switch, Ignition 6 Wire
Mercury

Cross Ref #:
17009A5, MP51090, MP51092
17009A2, 17009A5, 87-17009A5
\$32.67 D21L24R



1948
Key Switch Ignition
Mercury Off-Run-Start
Push To Choke 6 Terminal

Cross Ref #:
88107A5, 17393, 88107, 88107A5,
9-15301
\$27.82 D16L17R



39160
Push Switch, Momentary On

Cross Ref #:
, MP39160
\$21.19 D11L84R



893353A02
Digital Key Switch, 4 Postion
Mercury
Single

Cross Ref #:
893353A02, 893353A02
\$55.68 D46L21R



11083A6
Switch Kit, Stop
Mercury

Cross Ref #:
11083A6,
\$87.58 D72L69R



28870
Kill Switch & Lanyard
Universal

Cross Ref #:
585134, MP28870, 392286, 393132,
585134
\$36.99 D22L19R



1-79-28850
Lanyard, Cut-off Switch
Universal

Cross Ref #:
,
\$12.99 D7L79R



1-79-40970
Lanyard, Cut-Off Switch
Universal
Coiled

Cross Ref #:
,
\$24.99 D14L99R



15920
Lanyard Assy
Mercury

Cross Ref #:
15920Q54, 15920A54, 8M0092850
823037A09, 86352, 86352A48, 86352A54
\$16.28 D13L51R



511-7900
Remote Starter Switch CDI
Mercury 1979-2000

Cross Ref #:
,
\$224.48 D160L34R



8810
Key Switch, Ignition Wire Ends
Mercury 30-250hp
SportJet 90/95

Cross Ref #:
87-88107, 17393, 88107, 88107A5
\$67.33 D55L88R



1-97-8M6000623
Sensor Pressure
Mercury 2.5L
Mercruiser 4.3L 5.0L 5.7L 8.1L

Cross Ref #:
8M6000623, 8M6000623,
881879010, 8818793
\$118.32 D71L35R

Mercury
Electrical Components



Chrysler
Force

10146
Sensor, PSI
Mercury Verado 4 & 6 cyl



Cross Ref #:
8M0010146, 8M0010146
8M0142542
\$28.33 D23L51R

59002
Sensor, Oil PSI
Mercury Verado 4 & 6 cyl - OEM



Cross Ref #:
889659002, 8M6000634,
8M6000634, 889659002, 897447002
\$178.25 D147L95R

Honda

881879T11
Sensor Kit, 0-100 PSI
Mercury 115-300 DFI
Mercuriser 4.3L-1200SCi
Cross Ref #:
881879T11,881879A6, 859210, 859210T
859604A1, 881879A6, 881879T11, 881879011
\$175.25 D145L46R



881879A7
Sensor Kit 0-50 PSI
Mercury 75-300HP 1999-2010
SportJet
Cross Ref #:
881879A7, 859596, 881879A7
\$233.58 D193L87R



Johnson
Evinrude

881879T26
Sensor Kit, Water Pressure
Mercury 225 XS Verado 200-300
Cross Ref #:
881879T26, 881879A19
881879A20, 881879A26
\$201.25 D167L04R



13536
Temp Sensor, 4 Wire
Mercury 135-225hp 2.0L 2.5L
Cross Ref #:
13536A6, 13536A6
\$44.58 D36L56R



Mercury

13536A7
Sensor, Temperature
Mercury 100-200HP 1976-99
Cross Ref #:
13536A7, 13536A7
\$49.50 D41L08R



13536A14
Temp Sensor, Stbd Head
Mercury 115-300 DFI 2.5L 3.0L
SportJet 200, 240, 250 EFI DFI
Cross Ref #:
13536A14, 13536A1, 13536A11,
13536A14, 13536A2
\$55.83 D46L33R



Suzuki

82835
Sensor, Crank Position
Mercury 90- 275 DFI & Verado
30-100hp EFI 4 Stroke
Cross Ref #:
8283582, 8M0030022, 8M0030022
8M0082988, 828358, 8283582
\$107.25 D89L02R



82835P
Sensor, Crank Position
Mercury 90- 275 DFI & Verado
30-100hp EFI 4 Stroke
Cross Ref #:
8283582, 8M0030022, 8M0082988,
8M0082988, 828358, 8283582
\$66.65 D39L98R



Tohatsu

14851
Sensor Throttle Position
Mercury 150-200hp
Sportjet 240 EFI
Cross Ref #:
14851004, 14851004, 148512
\$720.93 D59L37R



6X2-85885-10-00
Throttle Sensor Assy
Yamaha F75-100 150-300
2Stroke
Mercury 75-90 4 Stroke
Cross Ref #:
61A-85885-00-00, 804298T
\$170.20 D140L74R



Yamaha

952-21

Throttle Position Indicator
Mercury 135-225 DFI w/ 2 TPS
1999 & Below Inside



Cross Ref #:

83295221, 8M6005166, 8329522
83295220, 83295221

\$271.08 D225L00R

97952

Throttle Position Indicator
Mercury 115-300 EFI/DFI Outside



Cross Ref #:

83295211, 8M6005165, 8329521
83295210, 83295211, 83295212

\$146.50 D121L60R

1941

Temperature Sender
Mercury 40-200hp



Cross Ref #:

12415, 12415, 18-5896

\$26.29 D15L70R

42001

Sensor, Air / Water Temp
Mercury EFI, DFI & Verado
Mercruiser 4Cyl, V6 & V8



Cross Ref #:

885342002, 8M0148668
885342001, 885342002

\$38.25 D34L92R

8M0142695

Sensor O2
Mercury V6 & V8 New Style
4 Stroke 175-450hp



Cross Ref #:

8M0095468,

\$199.42 D165L52R

465

Temperature Sender Stbd
Mercury 135-225hp V6



Cross Ref #:

97465, 97465

\$104.42 D86L55R

49734

Sender, Temp Sender
Dual Station



Cross Ref #:

49734, 37294, 49734, 49734A1
853216

\$80.50 D66L82R

13536A13

Temp Sensor
Mercury 135-250HP 3.0L EFI
2000-2010



Cross Ref #:

13536A13, 13536A13

\$43.58 D36L17R

575

Temperature Sender
Mercury 3.0L Opti V6



Cross Ref #:

858535, 889575, 855967, 858535
889575

\$55.42 D45L99R

8280391

Temp Switch
Mercury 40, 45, 50hp
Bigfoot & 4stroke PNLA



Cross Ref #:

8280391, 828039, 8280391

\$112.58 D93L44R

2562

O Ring, Temp Sender
Mercury 30-300hp
SportJet 200-240 Force 90-150



Cross Ref #:

25-62702 1, F17510, F50342
F50342-1, 22175, 62702, 627021

\$0.76 DL36R

8888

O Ring, Temp Sender
Mercury 75-300 EFI DFI
Verado & 30-60 4 Stroke



Cross Ref #:

25-888814, 888814, 896699

\$11.10 D9L21R



Chrysler
Force

Honda

Johnson
Evinrude

Mercury

Suzuki

Tohatsu

Yamaha



856156
Switch Assembly Oil Tank
Mercury 135-300hp 200XS
SportJet 200-250hp
Cross Ref #:
856156T02, 856156A2, 856156T02
\$23.83 D19L77R



8M0052939
Switch
Mercury 75-350HP 1998-2011
Cross Ref #:
8M0052939, 8M0052939, 814281A7,
889514A01
\$52.58 D43L64R



8544
Sensor, MAP
Mercruiser 8.2LMag/ 525 EFI
Mer 1.5 2.5 3.0 DFI 30-115 4st
Cross Ref #:
854445, 854445, 9-33603
\$68.62 D37L80R



12430
Sensor Kit, Oil Injection
Mercury 135-225 2.5L
SportJet 175
Cross Ref #:
12430A 4, 12430A1, 12430A4,
41460A2
\$123.08 D102L15R



13536
Temp Sensor, 4 Wire
Mercury 135-225hp 2.0L 2.5L
Cross Ref #:
13536A6, 13536A6
\$44.58 D36L56R



41470
Module, Oil Warning 41470A27
Mercury 135-200HP V6
Cross Ref #:
41470A27, 41470A11, 41470A21,
41470A27, 41470A3, 41470A4
\$364.28 D302L35R



465
Temperature Sender Stbd
Mercury 135-225hp V6
Cross Ref #:
97465, 97465
\$104.42 D86L55R



4857-16
Module, Oil Warning
Mercury 40-125hp
Cross Ref #:
14857A16,
\$160.65 D103L07R



575
Temperature Sender
Mercury 3.0L Opti V6
Cross Ref #:
858535,889575, 855967, 858535,
889575
\$55.42 D45L99R



8280391
Temp Switch
Mercury 40,45,50hp
Bigfoot & 4stroke PNLA
Cross Ref #:
8280391, 828039, 8280391
\$112.58 D93L44R



816492A9
Horn Kit
Mercury
Cross Ref #:
816492A9, 816492A9
\$58.91 D48L89R



80609
Sensor, Cam Position
Mercury Verado 4 & 6 cyl
Cross Ref #:
8M0011987, 8M0011987, 880609
\$125.17 D103L89R

MERCURY STARTER APPLICATIONS

HP	SN or Year	SN or Year	OE Number	Notes	ARCO #	M.E.S. #	DRIVE GEAR	BRUSHKIT
6-15 1986-96, 18-25 1980-87			50-90983A1	10 Tooth Drive Gear	5367	S2043M	DV367	SR367
25 HP 4 Stroke	1998	2005	50-830308T	9 Tooth Drive Gear	5364	S2051M	DV362	SR364
20-40 HP Mariner 2 Stroke			50-97693M	11 Tooth Drive Gear	3420	S2071M	DV520	SR425
25-30 HP	1956	1957	50-29105,	10 Tooth Drive Gear	5374-1			SR372
55 HP	1957		50-30842,	(Large)				
30-55 HP	1958	1959	50-32411					
35-40 HP 2 cyl	1983	1986	50-41583T	10 Tooth Drive Gear	5385		DV387	SR372
25-55 HP	1956	1959	50-38890A1 50-55601A2	9 Tooth Drive Gear	5366	S1062M	DV393	SR372
30-40 2 Cyl	G053314	& Up	50-822462	10 Tooth Drive Gear	5396	S2046M	DV396	SR395
				1994-Up				
40-60 3 Cyl	G53130	& Up	50-822462	10 Tooth Drive Gear	5396	S2046M	DV396	SR395
30/45 HP Jet	1997	& Up						
30/40/50/60 HP 4 Stroke	1999	& Up	50-893887T, 859170T, 884045T	9 Tooth Drive Gear	5365	S2050M	DV362	SR395
40 / 45 / 50 4 Cyl	4357640	& Up	50-73521	10 Tooth Drive Gear	5379	S2033M	DV372	SR380
40-50 HP 4 Stroke	1997	& Up	50-834749,	9 Tooth Drive Gear	5362		DV362	SR362
	OG472133	& Up	50-859171T	(Metric)				
55-60 HP Mariner 2 cyl 2 stroke			50-97072M, 50-97072T	9 Tooth Drive Gear	3424		DV512	SR424
50-70 3 Cyl	457165	A996142	50-44369A1	10 Tooth Drive Gear	5388	S2037M	DV372	SR380
45 Jet	1991	1996	65436, 60315					
65 4 Cyl	2803822	3293183	50-57867A1, 58788A3	10 Tooth Drive Gear	5374		DV372	SR373
65 3 Cyl	3293184	4571651	50-44369A1 65436, 60315	10 Tooth Drive Gear	5388	S2037M	DV372	SR380
50 / 55 / 60, 45 Jet	6428681	& Up	50-44369A1, 65436, 60315	10 Tooth Drive Gear	5388	S2037M	DV372	SR380
65 / 80 / 85 4 Cyl	2783253	3865694	50-57867A1, 58788A3	10 Tooth Drive Gear	5374	S2032M	DV372	SR373
90 HP 3 cyl	4831999	& Up	50-66015	10 Tooth Drive Gear	5375	S1063M	DV372	SR380
90 HP Mer/Mar 4 Stroke	1999	& Up	50-804312T1	13 Tooth Drive Gear	3430		-	-
85 4 Cyl	3865694	& Down	50-57867A1, 58788	10 Tooth Drive Gear	5374	S2032M	DV372	SR373
65-85 HP 4 Cyl	3865695	4366801	50-67341	10 Tooth Drive Gear	5374	S2032M	DV372	SR373
65 Jet, 75/90 HP	ALL		50-66015-2	10 Tooth Drive Gear	5375	S1063M	DV372	SR380
75, 90, 115 3 Cyl DFI					5400A		-	-
90-140HP IL 6	4845301	& Up	50-72467, 64975, 57465A1	10 Tooth Drive Gear	5377	S1064M S2064M	DV372	SR380
115 IL 6	4855153	& Up	50-72467, 64975, 57465A1	10 Tooth Drive Gear	5377	S1064M	DV372	SR380
140 IL 6	4865678	& Up	50-72467, 64975, 57465A1	10 Tooth Drive Gear	5377	S1064M	DV372	SR380
150-175 IL 6	4121435	& Up	50-72467, 64975, 57465A1	10 Tooth Drive Gear	5377	S1064M	DV372	SR380
150 HP V6								



BK900
Brush Kit, Starter PMGR
Mercury, J/E, Yamaha

Cross Ref #:
, 18-5697, 385952, 898265016

\$24.35 D16L92R



SR107
Loading Tool, Brush

Cross Ref #:

\$29.65 D20L10R

MERCURY STARTER APPLICATIONS

HP	SN or Year	SN or Year	OE Number	Notes	ARCO #	M.E.S. #	DRIVE GEAR	BRUSHKIT
100-125 HP 4 Cyl	B209468	& Up	50-66015-1	8 Tooth Drive Gear	5392	S2041M	DV380	SR380
115 4 Cyl	C100000	& Up	50-66015-1	8 Tooth Drive Gear	5392	S2041M	DV380	SR380
80 Jet, 125 4 Cyl	D283222	& Up	50-66015-1	8 Tooth Drive Gear	5392	S2041M	DV380	SR380
135-200	1984	2000	50-79472, 77141, 44414, 44415	8 Tooth Drive Gear	5380	S2068M	DV380	SR380
135-275 HP & Verado	2001	& Up	50-853329T		5400A	S2088M		
150-225	pre 1984		50-86976	9 Tooth Drive Gear	5381-1		DV381	SR395
2.4EFI / 2.5EFI 2.5L Carb 3.4L / MOD VP (Bosch)	1984	& Up	50-79472, 77141, 44414, 44415	8 Tooth Drive Gear	5380	S2068M	DV380	SR380
225/250 HP 3.0L	1994	1997	50-818445 3	8 Tooth Drive Gear	5395	S2045M	DV380	SR395
225 3.0L	D280813	& Up	818445-5					
200-250 HP SportJet	2001	& Up	50-853329T		5400A	S2088M		
250 HP 99-Up			50-833153-5	9 Tooth Drive Gear	5381	S2052M	DV381	SR395
200 DFI 96-Up								
225 DFI 98-Up								
3.0L 99-Up			50-853329T		5400A	S2088M		
SPORT JET								
40-50 HP			50-820193A1		5394	S2044M	DV397	SR394
90-120 HP			50-819968		7325	S2031M	DV325	SR393
V-6		96-UP	50-832997-2		7326	S2053M	DV380	SR380
Racing								
Counter Rot V6 2.0/2.4/2.5					5384		DV384	SR384

All Arco / CDI warranty claims are handled by Arco / CDI Please contact the respective vendor with any warranty issues.



BS1604
Battery Disconnect Switch
1-2-Both-Off

Cross Ref #:
\$43.24 D25L94R



**Picture
Coming Soon**

BS1604K
Replacement Key for BS1604
Universal

Cross Ref #:
\$7.99 D4L50R



BS1605
Battery Disconnect Switch
On-Off

Cross Ref #:
\$38.47 D22L82R



**Picture
Coming Soon**

BS1605K
Replacement Key for BS1605
Universal

Cross Ref #:
\$7.99 D4L50R



**Starter Motor 11 Tooth ARCO
Mariner 20-40hp**

X-ref # 689-81800, 50-97693M, S2071M, 18-6410, 689-81800-12-00,
689-81800-13-00, 7071, 84917M, 96359M, 97693M

3420 (Arco) - \$333.95 D233L95R
S2071M (MES) - \$226.91 D162L05R
DV520 (DriveGear) - \$46.62 D32L83R
SR425 (BrushKit) - \$30.71 D21L16R



**Starter Motor 9 Tooth ARCO
Mariner 55/60 2cyl**

X-ref # 697-81800, 50-97072, 18-6412, 697-81800-11-00,
697-81800-12-00, 81490M, 92669M, 97072M, 97072T, 999-

99032-49-00, 99999-03249-00, 99999-03249-00
3424 (Arco) - \$472.95 D353L95R
DV512 (DriveGear) - \$46.62 D32L83R
SR424 (BrushKit) - \$39.20 D27L53R



**3430
Starter Motor 13 Tooth ARCO
Yamaha 80-100hp 4 Stroke**

X-ref # 67F-81800-00, 18-6425, 67F-81800-00-00,
67F-81800-01-00, 67F-81800-02-00, 67F-81800-03-00,

8M0065220, 804312T1
Retail: \$489.95 D366L95R



5359

**Starter Motor 9 Tooth ARCO
Mercury 8-15hp 4 Stroke**

X-ref # 50-854636, 854636
Retail: \$212.95 D149L95R



5360

**Starter Motor 9 Tooth ARCO
Mercury 40,50,60 4cyl 4 Stroke
2001 & Up**

X-ref # 50-888151T, 830308, 830308T, 859169T, 888151T,
891754T, 893886T

Retail: \$230.95 D166L95R



**Starter Motor 9 Tooth ARCO
Mercury 40-50hp
1997 & Up**

X-ref # 50-834749, 898265001, 834749,
859171T, 898265001, 9-15019

5362 (Arco) - \$217.95 D152L95R
DV362 (DriveGear) - \$46.62 D32L83R
SR362 (BrushKit) - \$34.95 D24L35R



**Starter Motor 9 Tooth ARCO
Mercury 25hp 4 Stroke 98-05**

Yamaha 25hp 4 Stroke 98-06 X-ref #
50-830308T, 859169T, S2051M, 65W-81800-00-00, 65W-
81800-01-00, 65W-81800-02-00, 65W-81800-03-00, 7051,
830308, 830308T, 859169T, 888151T, 893886T

5364 (Arco) - \$209.95 D146L95R
S2051M (MES) - \$147.49 D106L49R
DV362 (DriveGear) - \$46.62 D32L83R
SR362 (Brush Kit) - \$34.95 D24L35R



**Starter Motor 9 Tooth ARCO
Mercury 30-60hp 4 Stroke 3cyl**

X-ref # 50-854636, 859170T, 67C-81800-00-00, 67C-
81800-01-00, 67C-81800-02-00, 854636T, 859170T,
859170T1, 884045T, 888160T, 893887T

5365 (Arco) - \$215.95 D151L95R
DV362 (DriveGear) - \$46.62 D32L83R
SR395 (BrushKit) - \$34.95 D24L35R



**Starter Motor 9 Tooth ARCO
Mercury 35-50hp**

X-ref # 50-38890A1, 18-5641, 30829,
37345A1, 38890A1, 55601, 55601A2,
9-15001

5366 (Arco) - \$199.95 D140L95R
DV393 (DriveGear) - \$24.35 D16L92R
SR372 (BrushKit) - \$31.77 D22L22R

Chrysler
Force

Honda

Johnson
Evinrude

Mercury

Suzuki

Tohatsu

Yamaha



**5367 Starter Motor 10 Tooth ARCO
Mercury 6hp-25hp 2cyl**

X-ref # 50-90983A1, 18-5639, 8M0033984, 893889T, 9-15022, 90983A1, 90983T1
5367 (Arco) - \$152.95 D107L95R
S2043M (MES) - \$113.45 D81L01R
DV367 (DriveGear) - \$24.35 D16L92R
SR367 (BrushKit) - \$31.77 D22L22R



**Starter Motor 10 Tooth ARCO
Mercury 65-85hp Inline 4cyls
1987 & Below**

X-ref # 50-58788, 67341, 57867, 18-5602, 31976, 37274A4, 57867A1, 58788, 58788A3, 9-15009
5374 (Arco) - \$190.95 D134L95R
S2032M (MES) - \$215.52 D161L99R
DV372 (DriveGear) - \$24.35 D16L92R
SR373 (BrushKit) - \$31.77 D22L22R



**Starter Motor 10 Tooth ARCO
Mercury 25-55hp
1956-1959**

X-ref # 50-30842, 32411, 29105, 50-29105, 50-32411
5374-1 (Arco) - \$191.95 D135L95R
SR372 (BrushKit) - \$31.77 D22L22R



**Starter Motor 10 Tooth ARCO
Mercury 75-90hp L3 94 & below**

Early 70-80hp 3&4cyls 86-88
X-ref # 50-66015 2, 18-5642, 66015, 66015T1, 660152, 893891T
5375 (Arco) - \$230.95 D161L95R
S2063M (MES) - \$192.83 D138L90R
DV372 (DriveGear) - \$24.35 D16L92R
SR380 (BrushKit) - \$34.95 D24L35R



**Starter Motor 10 Tooth ARCO
Mercury 90-175hp L6 150 V6**

X-ref # 50-57465A1, 72467, 18-5649, 57465A1, 64975, 72467, 898265010, 9-15009
5377 (Arco) - \$234.95 D164L95R
S2064M (MES) - \$150.91 D105L53R
DV372 (DriveGear) - \$24.35 D16L92R
SR380 (BrushKit) - \$34.95 D24L35R



**Starter Motor 10 Tooth ARCO
Mercury 40hp, 45hp, 50hp, 30jet
1976-1994**

X-ref # 50-73521, 18-5605, 73521, 73521T, 898265005
5379 (Arco) - \$221.95 D154L95R
7379 (Pro) - \$155.33 D108L72R
S2033M (MES) - \$174.47 D115L69R
DV372 (DriveGear) - \$24.35 D16L92R
SR380 (BrushKit) - \$34.95 D24L35R



**Starter Motor 8 Tooth ARCO
Mercury 135-200hp 2.0L 2.5L**

X-ref # 50-79472, 18-5643, 44415, 77141, 79472, 79472T2, 794721, 794722, 884238T, 893893, 9-15003
5380 (Arco) - \$239.95 D167L95R
7380 (PRO) - \$147.73 D103LA0R
DV380 (DriveGear) - \$24.35 D16L92R
SR380 (BrushKit) - \$34.95 D24L35R



**Starter Motor 9 Tooth ARCO
Mercury 200 2.5L 3.0L DFI
1996-2000**

X-ref # 50-833153, 898265008, 833153, 833153T4, 8331531, 8331532, 8331533, 8331535, 898265008
5381 (Arco) - \$239.95 D167L95R
DV381 (DriveGear) - \$24.35 D16L92R
SR395 (BrushKit) - \$34.95 D24L35R



**Starter Motor 9 Tooth ARCO
Mercury 200-225hp V6
1984 & Below**

X-ref # 50-86976, 86976
5381-1 (Arco) - \$239.95 D167L95R
DV381 (DriveGear) - \$24.35 D16L92R
SR395 (BrushKit) - \$34.95 D24L35R



5384
Starter Motor 10 Tooth ARCO
Mercury 2.0L 2.4L 2.5L IL6
Counter Rotation Race
X-ref # 50-60594A 1, 60594A1,
60594T01
Retail: \$379.95 D265L95R



Starter Motor 10 Tooth ARCO
Mercury 35-40hp 2cyl
X-ref # 50-41583T, 41583, 41583T
5385 (Arco) - \$199.95 D139L95R
DV387 (DriveGear) - \$24.35 D16L92R
SR372 (BrushKit) - \$31.77 D22L22R



Starter Motor 10 Tooth ARCO
Mercury 50-70hp 3cyl
1976-1996
X-ref # 50-44369A1, 18-5606, 44369A1, 60315,
65436, 9-15002
5388 (Arco) - \$191.95 D135L95R
DV372 (DriveGear) - \$24.35 D16L92R
SR380 (BrushKit) - \$34.95 D24L35R



Starter Motor 8 Tooth ARCO
Mercury 100-125hp L4 87 & up
X-ref # 50-66015 1, 893892T, 18-5610, 66015T, 660151, 660153, 893892T

5392 (Arco) - \$234.95 D164L95R
S2041M (MES) - \$206.44 D147L00R
DV380 (DriveGear) - \$24.35 D16L92R
SR380 (BrushKit) - \$34.95 D24L35R



Starter Motor 8 Tooth ARCO
Mercury 225/250hp 3.0L
1992 & Up
X-ref # 50-818445, 898265009, 18-5620, 8184452, 8184453,
8184455, 898265009

5395 (Arco) - \$230.95 D161L95R
S2045M (MES) - \$170.18 D104L17R
DV380 (DriveGear) - \$24.35 D16L92R
SR395 (BrushKit) - \$34.95 D24L35R



Starter Motor 10 Tooth ARCO
Mercury 30-60hp 2-3cyl
1992 & Up
X-ref # 50-822462, 18-5621, 822462, 822462T,
893890T, 9-15016

5396 (Arco) - \$190.95 D134L95R
S2046M (MES) - \$170.18 D104L17R
DV396 (DriveGear) - \$24.35 D16L92R



Starter Motor ARCO
Mercury 150-250 DFI 01 & up
Verado 2001 & Up
X-ref # 853329T, 853329T, 892339T,
892339T01

5400A (Arco) - \$327.95 D228L95R
S2088M (MES) - \$233.68 D144L69R



7325
Starter Motor 9 Tooth ARCO
SportJet 90-120hp
X-ref # 50-819968, 18-5618, 819968, 819968T4,
8199681, 8199682, 8199683, 8199684, 820584,
898265003

Retail: \$221.95 D154L95R



Starter Motor 8 Tooth ARCO
Mercury V6 Sportjet
1996 & Up
X-ref # 50-832997003, 832997, 832997003,
8329971, 8329972

7326 (Arco) - \$233.95 D163L95R
S2053M (MES) - \$150.89 D107L07R



MOT5024N
Starter Motor

Yamaha 9.9 4 Stroke 85-06
Mercury 9.9 4 Stroke 825991A2
X-ref # 6G8-81900-11, 6G8-81800-10-00, 6G8-81800-11-00
Retail: \$415.96 *D301L94R*



S1062M
Starter Motor
Mercury 35-50hp

X-ref # 50-38890A1 S2062M, 18-5601, 30829, 37345A1, 38890A1, 55601, 55601A2, 9-15001
Retail: \$125.93 *D86L81R*



S2056M
Starter Motor 9 Tooth MES
Mercury 8-15hp 4 Stroke

X-ref # 50-859168T, 852570, 852570T, 859168T
Retail: \$170.14 *D114L09R*



879150A85
Starter Motor
Mercury

X-ref # 879150A85, 879150A85, 897525T03
Retail: \$594.21 *D493L19R*



888590002
Trim Sensor Verado I6
200, 225, 250, 275, 300 HP

Cross Ref #:
888590002,
\$121.00 *D100L43R*

Starter Solenoids



5811P
Solenoid, Starter
Inboardw/PG260 Series Starters
Outboard Opti & Verado
Cross Ref #:
809463A1, SDR6073, SW105, SW463, 18-5811, 3850216, 3859054, 72450, 809462
8094621, 809463, 8094631
\$48.05 *D33L97R*



3365M
Solenoid, Starter & Trim
Mercury 135-200hp 2.0-2.5L
Mercruiser Power Trim
Cross Ref #:
89-68258A4, 15857, 61053, 68258, 68258A4, 68258B4, 76545, 76545T, 853654A1, 853654B1
\$21.56 *D13L89R*



5815
Solenoid, Starter & Trim
Mercury 135-200hp 2.0-2.5L
Mercruiser Power Trim
Cross Ref #:
89-68258A4, F460917-1, 15857, 18-5815, 61053, 68258, 68258A4, 68258B4, 72370, 76545, 76545T
853654A1, 853654B1, 9-15111
\$29.65 *D20L10R*



1937M
Solenoid, Starter
Mercruiser & Mercury
Force 35-50hp Older Models
Cross Ref #:
25661, 3369M, F177917, SW661, 18-5836, 508905, 72480
\$13.50 *D8L95R*



5816
Solenoid, w/Flat Bracket
Mercury / Mercruiser
Starter & Trim
Cross Ref #:
89-96054T, 18-5816, 72390, 91975,
96054, 96054B, 96054T
\$20.37 D12L32R



3-94-6G1819
Starter Relay
Yamaha PWC /Outboard 9.9-90hp
Mercury 4 stroke 8-9hp /Tigers
Cross Ref #:
6G1-81941-10-00, 825096, 84932M, 89-
825096T, 89-825096T01, 93656M, 95642M
\$16.91 D12L94R



5817
Solenoid, w/Stepped Bracket
Mercury / Mercruiser
Starter & Trim
Cross Ref #:
89-96158T, 18-5817, 72400, 846070, 9-15112
94318, 96158, 96158B, 96158T
\$26.50 D18L02R



5818
Solenoid
Mercury
Cross Ref #:
89-818864T, 18-5818, 818864,
818864T
\$30.71 D21L16R



2124
Relay, Starter
Yamaha 87-01 PWC,85-12 Outbrd
9.9-90hp/Mercury 15-45hp 4Str
Cross Ref #:
6G1-81941-10-00, 31800-94400, 31800-94401, 31800-
95501, 31800-95502, 31800-95510, 5030783, 825096
825096T, 825096T01, 84932M, 95642M, 96356M
\$29.03 D20L18R



3372M
Solenoid, Starter / Trim
Mercury
Cross Ref #:
89-818864T, 818864, 818864T, 846070, 94318,
96158, 96158B, 96158T
\$22.69 D15L04R



1-91-81941
Solenoid, Starter
Yamaha
Mercury 15/20HP 79/20-40HP Var
Cross Ref #:
61A-81941-00-00, 18-5853, 6E5-81941-10-00
6E5-81941-11-00, 61A-81941-00-00, 84933M
89-95642M, 92670M, 96357M, 96357T
\$20.19 D13L69R



5819
Solenoid, Trim
Mercury 75-225hp
Force 90-120
Cross Ref #:
89-818997T1, 18-5819, 72402,
818997A1, 818997A2, 818997T1
\$38.14 D26L47R



5820
Solenoid
Mercury
Cross Ref #:
89-850188T1, 18-5820, 72380,
825842A1, 850188A1, 850188T1
\$38.14 D26L47R



5834
Solenoid, Starter
Mercury 75-300hp L3-3.0L V6
Force 40-120 SportJet 90-250
Cross Ref #:
89-817109A3, FK460917, FK616917, F460917,
F460917-1, 18-5834, 72500, 817109A3
\$38.14 D26L47R



817109A2
Solenoid
Mercury 75-300hp
Cross Ref #:
89-817109A2, 817109A1, 817109A2
\$50.75 D42L12R



8268
Relay Harness 3 wire to 2 wire
Mercury 25-50hp 4 Stroke
Sportjet 90-120 1995 w/ Relays
Cross Ref #:
84-826075A2, 826075A2
\$70.68 D49L73R

Mercury

Starters & Components



Chrysler
Force



890
Solenoid
Johnson/Evinrude
Mercury
Cross Ref #:
582708, 18-5808, 380095, 383622, 389493
395419, 47886, 47886T, 582708, 586180
72430, 9-15104
\$22.68 D15L04R



5214
Relay
Mer 75-115 / 225 EFI 4stroke
Cross Ref #:
853809001, 881352T
\$35.30 D22L82R

Honda

Johnson
Evinrude



81940
Relay
Yamaha 200-300 HPDI / Jetski
Mer 75-115 / 225 EFI 4 Stroke
Cross Ref #:
68N-81940-00-00, 3-94-68N819, 5214, 68N-
81940-00-00, 8M0098898, 825096, 825096T
84932M, 85642M, 96356M
\$101.99 D77L57R



3-94-68N819
Starter Relay
Mer 75-115 / 225 EFI 4stroke
Cross Ref #:
853809001, 881352T
\$35.34 D21L21R

Mercury



DV367
Drive Gear 10 Tooth
Mercury 6hp-25hp , Fits 5367
Cross Ref #:
96562, 75427, 96562
\$24.35 D16L92R



DV362
Drive Gear 9 Tooth
Yamaha 30/40 4 Stroke
Mercury 30/40 4 Stroke
Cross Ref #:
67C-81800-00-00, 67C-81800-00-00, 67C-
81800-01-00, 67C-81800-02-00
\$46.62 D32L83R

Suzuki



DV396
Drive Gear Fits 5396
Mercury 30-60hp 2-3cyl
Cross Ref #:
68575, 68575, 685753
\$24.35 D16L92R



DV366
Drive Gear 9 Tooth
Mercury 35-50hp
Cross Ref #:
43076, 43076, 43076T
\$26.04 D18L09R

Tohatsu



DV325
Drive Gear, Starter
SportJet 90-120hp
Cross Ref #:
820583, 802640, 802640T, 820583
\$24.35 D16L92R



DV387
Drive Gear 10 Tooth
Johnson Evinrude 185-225hp
V6 V8 Looper
Cross Ref #:
397374, 332276, 332277, 332278, 397374,
397887, 5000333, 584800, 586392
\$24.35 D16L92R

Yamaha



DV520
Drive Gear 11 Tooth
Yamaha
Mercury
Cross Ref #:
, 96931M, 97694M, 97694T
\$46.62 D32L83R



DV380
Drive Gear 8 Tooth
Mercury 135-200hp 2.0L 2.5L
Cross Ref #:
802639, 13310, 13310T1, 133101,
75661, 802639, 902639T
\$24.35 D16L92R



DV381
Drive Gear 9 Tooth
Mercury 2.5L 3.0L DFI

Cross Ref #:
86177, 86177, 861771, 898265015
\$24.35 D16L92R



SR367
Brush Kit, Starter End Cap
Mercury 6-25hp 2cyl

Cross Ref #:
96564, 96564, 96564T
\$31.77 D22L22R



SR395
Brush Kit, Starter End Cap
Mercury 30-250hp 2cyl-3.0L
1994 & up & 25hp 4 stroke

Cross Ref #:
811901 1, 75384, 8119011
\$34.95 D24L35R



SR365
Brush Kit, Starter End Cap
Mercury 30/40/50/60 3cy 4-Str
Yamaha 40hp 4 Stroke

Cross Ref #:
811901 1, SR364, 8119011
\$34.95 D24L35R



SR396
Brush Kit, Starter End Cap
Mercury 30,40,55,60hp
1994-1996

Cross Ref #:
75383, 63298, 75383, 95669
\$34.95 D24L35R



SR360
Brush Kit, Starter End Cap
Mercury 40,50,60hp 4cyl4stroke

Cross Ref #:
811901 3, 8119013
\$34.95 D24L35R



SR372
Brush Kit, Starter End Cap
Johnson Evinrude 85-140hp V4
Mercury 35-50hp

Cross Ref #:
385667, 57389, 385667, 57385
57389
\$31.77 D22L22R



SR362
Brush Kit, Starter End Cap
Mercury 40/50 Mariner
40/50 4-Stroke

Cross Ref #:
,
\$34.95 D24L35R



SR379
Brush Kit, Starter End Cap
Mercury

Cross Ref #:
73372A1, 73321A1, 76681A1,
96452A1, 96452A4
\$34.95 D24L35R



SR380
Brush Kit, Starter End Cap
Mercury

Cross Ref #:
387277,
\$34.95 D24L35R



12066
Starter Rope
Mercury
Cross Ref #:
12066Q10, 12066Q9, FA27232, F27232, 12066
12066A1, 12066A9, 12066Q10, 12066Q9, 20168A1
20169A1, 20589A1, 21116A1, 22268A1, 22791A1
25348A1, 28958, 28985A1, 28985A2, 30823A1, 45093
61575A1, 61575A2, 79629A1, 80040M.,
\$11.28 D9L36R



SR107
Loading Tool, Brush

Cross Ref #:
,
\$29.65 D20L10R

Chrysler
Force

Honda

Johnson
Evinrude

Mercury

Suzuki

Tohatsu

Yamaha

Mercury Tilt / Trim System

HP	Year Range	Description	OE #	MES	Arco	API
25	All	2 Wire	827675A1	T1074M	6255	-
50	All	2 Wire	827675A1	T1074M	6255	-
75-125	All	3 Wire Single Ram Tilt	824051, 830250A2,A6	T1163M	6274A	-
30-125	All	Late Style - Single Ram - Yellow Plug	809885A1, A2, 893907A02	T1075M	6276	-
135	95 & Up	3 Ram - Aft Fill	828708, 878265A4	T1082M	6250	-
150	95 & Up	3 Ram - Aft Fill	828708, 878265A4	T1082M	6250	-
175	95 & Up	3 Ram - Aft Fill	828708, 878265A4	T1082M	6250	-
200	95 & Up	3 Ram - Aft Fill	828708, 878265A4	T1082M	6250	-
225	95 & Up	3 Ram - Aft Fill	828708, 878265A4	T1082M	6250	-
75-225	95-93	Square Motor - Design II - Aft Fill - 3 Ram Integral	811628	T1162M	6279	-
			878265A6			-
45-220	85-92	Design I - 3 - Ram Side Fill - Integral	99186, 99186 1, 99186T	T1083M	6278	PT475N
45-220	85-92	Design I - 3 - Ram Side Fill - Integral				
Various	All	3-Wire - Oildyne Pump, Motor & Reservoir	14336A8, 88183A5	T1088MSK	6275	-
			865380A13	T1088MSK	6275	-
		3 Wire - Oildyne Pump & Motor Only	17649A02, 87828	T1087M	6218	-
			14336A8, 865380A13			
		3 Wire - Oildyne Pump, Motor, Reservoir & Bracket	865380A125	T1088MSK	-	-
225-275	All	Hi Performance & K-Plane Trim tabs	823653A5, 92459A4	T1080M	6270	-



865448A01
Cap, Tilt & Trim Oil Reservoir
Mercuriser, Mercury

Cross Ref #:
865448A01,
\$6.90 D5L73R



TSK-001
Trim Seal Kit
Mercury Mariner
1988-2006 30-120HP
Cross Ref #:
813432A3, 813432A3
\$22.85 D17L49R



TAK276
Hardware Kit for 6276
Mercury
Force
Cross Ref #:
MP51010,
\$33.89 D23L28R



855998
Trim System Complete OEM
Mercury
Cross Ref #:
855998A11, 8M0168222, 826729A2, 826729A6, 826729T2,
855998A05, 855998A07, 855998A08, 855998A09, 855998A10,
855998A11, 855998A3, 855998T1
\$2,019.64 D1,676L30R



896158A01
O-Ring Kit, Trim Ram
Verado 200-300hp
Cross Ref #:
896158A01, 89615A01
\$111.67 D92L69R



878408A1
O Ring Kit, Tilt & Trim
Mercury V6
Cross Ref #:
878408A1, 878408A1
\$104.67 D86L88R



878409A1
O Ring Kit, Tilt Cylinder
Mercury V6
Cross Ref #:
878409A1, 878409A1
\$36.50 D30L30R

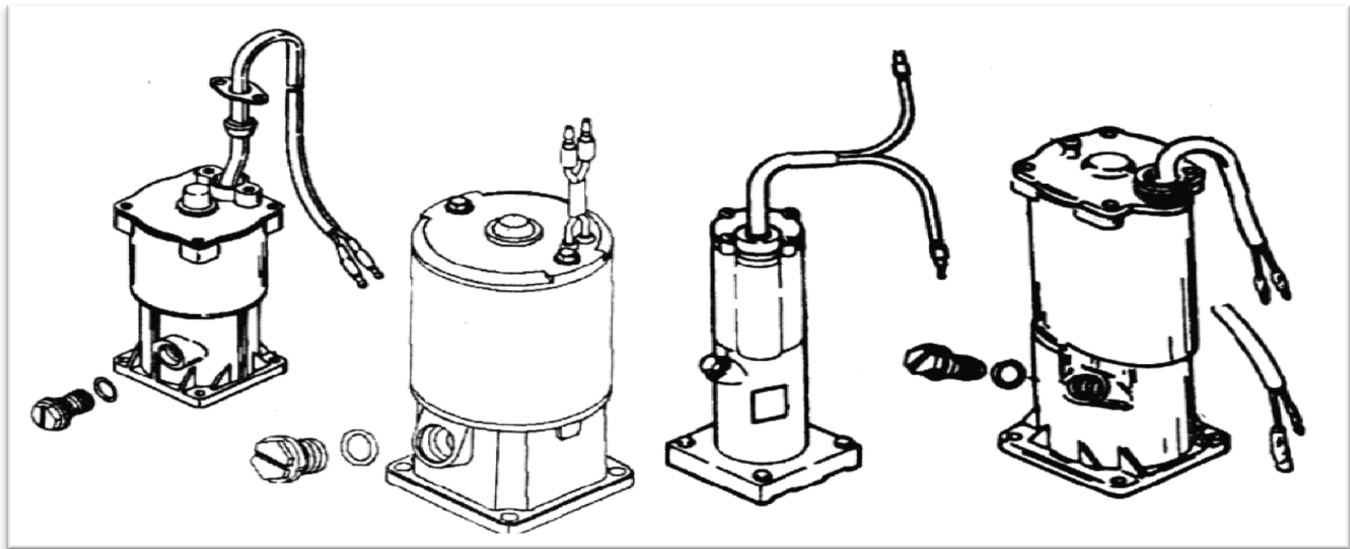

If your trim motor look like any of these and has 2 wires use **6276**, or **T1075M**
For 3 Wire use **6274A**, **T1163M**
For Replacement O-Ring Seal Order **6276-0**



Trim Motor, 2 Wire Arco
Mercury 40-125hp EFI DFI 4str
Force 40-75hp 91-97 811699

X-ref # 809885A1, 893907A02, 18-6777, 809885A1,
809885A2, 809885T2, 893907A02, 9-18203
6276 (Arco) - \$396.95 D275L95R
PT497 (API) - \$249.99 D182L00R
6276-0 (O-Ring) - \$1.49 DL96R
TAK276 (Hardware Kit) - \$33.89 D23L28R



Trim Motor & Reservoir 3 Wire
Mercury 75-125hp W/Harness
Force 90-120hp

X-ref # 824051, 8M0055012, 8M0055012,
8M0090334, 824051, 830250A2, 830250A6
6274A (Arco) - \$380.95 D259L95R
PT495 (MES) - \$353.96 D257L06R



8243
Trim Ram Cap Complete
Mercury / Mariner
w/Seals
X-ref # 99638A1, 8M0021648,
878243A1, 99638A1
Retail: \$112.09 D68L77R

Fits Same Trim Assembly (Aft Fill Only!)



6279
Trim Motor, 3 Wire Aft Fill
Mercury 75-225hp 3 Ram
Replaces Square Motor

X-ref # 811628, 878265A6, 18-6774, 8M0055012,
8M0090334, 811628, 824051, 828708A1, 830250A2,
830250A6, 878265A2, 878265A6, 9-18201
Retail: \$270.95 D182L95R



6250
Trim Motor 2 Wire Arco
Mercury 135-300hp 2.5L 3.0L

Verado 135-175 4cyls
X-ref # 828708, 878265A4, 18-6773, 8M10031551, 828708, 828708T,
878265A1, 878265A4, 9-18204
6250 (Arco) - \$280.95 D196L95R
PT486 (API) - \$191.07 D138L00R
6250-2 (OEM) - \$442.79 D367L52R

Chrysler
Force

Honda

Johnson
Evinrude

Mercury

Suzuki

Tohatsu

Yamaha

Fits Same Trim Assembly (Side Fill Only)



Trim Motor 3 Wire MES
Mercury 45-220hp
1985-1991

X-ref # 99186, 18-6773, 818186A3, 818186A6, 821821A2,
826729A07, 826729A08, 826729A09, 826729A10,

826729A4, 8995, 9-18204, 99186, 99186T, 991861

T1073M (MES) - \$283.64 D214L14R

10815NP (MES) - \$544.67 D385L80R



6277

Trim Motor for 6278 Only
Mercury 135-200hp

X-ref # ,
Retail: \$258.95 D180L95R



Trim Motor 2 Wire Arco
Mercury 20-50hp 2&4 stroke
Force 40-50hp 1995-1998

X-ref # 827675A1, 18-6286, 827675A1

6255 (Arco) - \$371.95 D259L95R

PT498N (API) - \$211.98 D154L03R



Trim Motor MES
Alpha I Gen II Bravo
Mercury 3.0L 250/275

X-ref # 17649A 1, 17649A02, 17649A1, 18-
6772, 87828, 93692

T1087M (MES) - \$158.84 D113L38R

6218 (Arco) - \$206.95 D142L95R



TR218
Repair Kit, Trim Motor 6218

X-ref # ,
Retail: \$50.87 D34L95R



Trim Motor & Pump w/Can Res
Mercury 2.4L 2.5L 3.0L 3 Wire

150-300hp Race & Alpha I SS

X-ref # 823653A9, 92459A4, 823653A5,

823653A9, 85539A2, 89492, 92459A4

6270 (Arco) - \$562.95 D421L95R

7270 (Pro) - \$570.81 D399L56R



6219
Trim Motor 3 Wire 24V
Mercury w/ Oildyne Pump
Jack Plates w/ Remote Pump

X-ref # ,
Retail: \$257.95 D180L95R



Trim Motor & Reservoir ARCO
Mercuriser 1984 & Below

Volvo Early 3 Wire Ring Term.

X-ref # 92975A32, 64461A4, 67914A2, 76395A2, 76395A5,
8317, 92975A22, 92975A28, 92975A32, 92975A4, 92975A6,

97528A3

6217 (Arco) - \$269.95 D195L95R

PT440 (API) - \$523.95 D380L49R



PT475N
Trim Motor w/Pump Cartridge
Mercury 45-220hp
1985-1991

X-ref # 99186, 818186A3, 818186A6, 821821A2,
826729A07, 826729A08, 826729A09, 826729A10,
826729A4, 8995, 9-18205, 99186, 99186T, 991861
Retail: \$537.95 D390L69R



8M0042300
Switch, Trim
Mercury 30-400HP 3.0L Pro XS

Cross Ref #:
8M0042300,
\$116.58 D95L60R



18286A43
Switch/Harness Assembly
Mercury 2004-2006

Cross Ref #:
18286A43, 16991A1, 18286A2,
18286A26, 18286A43
\$49.23 D40L86R



859187A1
Trim Sender, Port Mounted
Mercury V6 Optimax
For Digital Gauges
Cross Ref #:
859187A1, 859187A1
\$129.52 D107L50R



151
Relay, Power Trim
Mercury 30-90hp
Force 40-50hp
Cross Ref #:
882751A1, R130011A, R130011A, 18-5850, 18-5850,
3854138, 3854138, 73040, 73040, 828151, 828151A1,
882751A04, 882751A1, 882751A2, 987625
\$11.47 D7L02R



5737
Relay, Power Trim
Mercury 30/40hp
Cross Ref #:
87-19761, 18-5737, 19761
\$53.59 D32L05R



8268
Relay Harness 3 wire to 2 wire
Mercury 25-50hp 4 Stroke
Sportjet 90-120 1995 w/ Relays
Cross Ref #:
84-826075A2, 826075A2
\$70.68 D49L73R



8211
Sender, Trim Port Mount
Mercury 135-300hp 2.5L 3.0L
Verado 135-200 4cyl
Cross Ref #:
8M0074846, 8M0098273,
\$69.34 D57L55R



8214
Trim Sender
Mercury 40-115hp
Cross Ref #:
8M0098264, 8M0074845
\$68.22 D56L62R



8966
Trim Switch, Lower Cowl
Mercury
Cross Ref #:
8M0042301, 18286A13, 18286A25, 18286A27,
18286A4, 18286A40, 8M0042301, 850691,
856990, 896620
\$102.58 D85L14R



FT1
Atlas Blinker Trim System
Will Not fit Uflex Helms
Single Switch
Cross Ref #:
\$126.03 D66L99R

Chrysler
Force

Honda

Johnson
Evinrude

Mercury

Suzuki

Tohatsu

Yamaha

Misc Trim Components



PT2000
Trim Switch, Dual Helm Mount
All Models

Cross Ref #:
\$134.89 D115L59R



ST2
Trim Switch, Coiled Cord
Universal

Cross Ref #:
\$164.12 D115L75R



ST3
Trim Switch Transom
Universal

Cross Ref #:
\$61.75 D43L47R



24431
Valve Kit, Tilt Trim Relief
Mercury 30-300hp
Force 40-120hp

Cross Ref #:
813442A2, 893929A01, 811618, 811618A1,
812843A1, 813442A1, 813442A2, 893929A01,
99660A1
\$44.43 D28L78R



821539
Tri Lobe For Tilt Ram
Mercury

Cross Ref #:
17-821539, 13794, 19603, 821539,
99607
\$4.10 D3L40R



8243
Trim Ram Cap Complete
Mercury / Mariner
w/Seals

Cross Ref #:
99638A1, 8M0021648, 878243A1,
99638A1
\$112.09 D68L77R

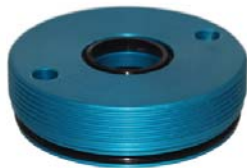

8239
Tilt End Cap w/ Seals
Mercury
Does not fit verados

Cross Ref #:
878239A02, 8M0090322, 811606, 878239A1,
878406A1, 878412A02, 878412A1
\$104.17 D77L93R



8241
Trim Cap
Mercury Verado 225-350HP 6
Cyl
with Seals

Cross Ref #:
\$167.63 D118L48R



8238
Trim Cap
Mercury 30-125HP
Most 2 & 4-stroke

Cross Ref #:
8M0005542, 8M0022456, 8M0089942, 8M0118573,
811666A1, 8116661, 813427A3, 8134271, 855833A02,
855833A1, 879194064, 893915A01, 893943A01
\$107.06 D81L55R



896158A01
O-Ring Kit, Trim Ram
Verado 200-300hp

Cross Ref #:
896158A01, 89615A01
\$111.67 D92L69R



896157A01
Trim Rod Kit
Verado 200-300hp L6











Cross Ref #:
8M0118299, 8M0118299
\$307.25 D255L01R



PMST
Tilt & Trim Cap Tool
Universal
w/ 1/8" & 3/16" Combined Pins

Cross Ref #:
\$100.99 D60L58R

Tilt / Trim Cylinder Repair Kits

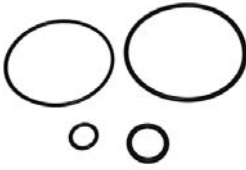
 <p>44487 Remover, Trim Rod Guide Mercury</p> <p>Cross Ref #: 91-44487T 1, \$67.92 D56L37R</p>	 <p>18-2110 Hose, Trim Small Diameter Mercury 40 - 70hp</p> <p>Cross Ref #: 32-88005, 45327, 88005, 97153A1 \$72.29 D43L38R</p>
 <p>18-2111 Hose, Trim Mercury 35 - 60hp</p> <p>Cross Ref #: 32-88006, 45959, 88006, 97154A1 \$113.59 D68L13R</p>	 <p>49718 Trim Pump Brass Fitting Mercury</p> <p>Cross Ref #: 49718, 49718 \$3.70 D3L07R</p>
 <p>41478 Repair Kit, Tilt Cylinder Mercury 45-200hp</p> <p>Cross Ref #: 25-41478A1, 41478A1 \$111.17 D92L27R</p>	 <p>48462 O Ring Kit, Trim Cylinder Mercury 3 Ram System</p> <p>Cross Ref #: 48462A4, 48462A1, 48462A2, 48462A3, 48462A4 \$122.08 D101L33R</p>
 <p>2700 Seal Kit, Steering Cylinder Mercury, Verado</p> <p>Cross Ref #: 8M0045604, 8M0045604, 896173A01, 896173A01 \$130.42 D108L25R</p>	 <p>878408A1 O Ring Kit, Tilt & Trim Mercury V6</p> <p>Cross Ref #: 878408A1, 878408A1 \$104.67 D86L88R</p>
 <p>878409A1 O Ring Kit, Tilt Cylinder Mercury V6</p> <p>Cross Ref #: 878409A1, 878409A1 \$36.50 D30L30R</p>	 <p>811612 O Ring Kit, Power Trim Mercury</p> <p>Cross Ref #: 811612A 3, 811612A1, 811612A2, 811612A3 \$88.50 D73L46R</p>
 <p>878241 Shaft Kit, Tilt & Trim Mercury</p> <p>Cross Ref #: 878241A03, 8M0142997, 811614, 811614T 878241A02, 878241A03, 878241A1, 878294A1 \$301.67 D247L37R</p>	 <p>VERADOTRIM O-Ring Kit, Tilt/Trim Reservoir Mercury Verado</p> <p>Cross Ref #: , \$2.50 D1L50R</p>

Mercury
Tilt Tubes / Nuts



Chrysler
Force

Honda

Johnson
Evinrude

Mercury

Suzuki

Tohatsu

Yamaha



1111
Tilt Tube Grease Nut Stainless
1.0" ID

Cross Ref #:
\$37.78 D22L67R



178
Tilt Tube Grease Nut Stainless
7/8" ID

Cross Ref #:
\$34.84 D21L32R



211
Tilt Tube Grease Nut 1.0" ID
Anodized Aluminum

Cross Ref #:
\$20.15 D12L33R



278
Tilt Tube Grease Nut 7/8" Id
Anodized Aluminum

Cross Ref #:
\$20.15 D12L33R



SLN-1
Jam Nut Stainless 7/8 x 14
J/E Mercury Yamaha
Tohatsu
Cross Ref #:
329267, 314209, 329267, 335554,
351155
\$11.99 D10L24R



SLN-2
Jam Nut Stainless 1 x 14
Mercury 75-300hp
Force 90-120hp
Cross Ref #:
11-826135, 826135
\$8.33 D5L10R



96400
Tube, Steering, Aluminum
Universal 7/8" x 12"
For Dual Steering
Cross Ref #:
96400, 96400
\$78.25 D64L95R



STT-1
Tilt Tube
J/E 2Cyl Yamaha 3Cyl
Mercury / Force / Suzuki / Toh
Cross Ref #:
321511, 321511, 351896, 354149
\$86.80 D57L64R



STT-3
Tilt Tube Stainless
Mercury 75-300hp 3cyl-V6
1.035" X 12-1/8"
Cross Ref #:
826125A 1, 826125A1, 826125A2,
85366, 99170A1
\$136.34 D87L97R



826125A1
Tilt Tube, Stainless
Mercury 75-300HP 3 cyl V6
1.035" X 12 1/8" (STT-3)
Cross Ref #:
826125A1, 826125A1, 826125A2,
85366, 99170A1
\$255.92 D212L41R



896500A01
Steering Cylinder Kit
Mercury 200-350HP 05-08
Cross Ref #:
896500A01, 8M0118141, 880659T,
896500A01
\$847.35 D703L30R



896500R01
Steering Cylinder Kit Reman
Mercury 200-350HP 05-08
200\$ Core Charge!!!
Cross Ref #:
896500A01, 8M0118141, 880659T
\$847.35 D703L30R



38021
Anode, Trim Steering
Mercury Verado 350-400HP 6 cy

Cross Ref #:
8M0012083,
\$9.02 D6L32R



92995-10600-00
Washer
Yamaha 2 & 4 Stroke
Mariner 8-60hp Merc 225EFI 4s
Cross Ref #:
92995-10600-00, 18-0192, 814576M, 82204M, 82220M, 90201-10X02-00, 92900-10600-00, 92901-10600-00, 92902-10600-00
92903-10600-00, 92990-10600-00, 92995-10600-00
\$2.35 D1L99R

Picture Coming Soon



8M0078614
Spanner Tool, Steering Cyl.
Verado

Cross Ref #:
8M0078614,
\$205.92 D170L91R



X66
Tilt Mechanism
Mercury Verado Hydraulic Helm
Fits Verado Helm
Cross Ref #:
,
\$211.33 D147L92R

Picture Coming Soon



92995-10100-00
Washer Midsection
Yamaha 2 & 4 Stroke Models
Mariner 15-40hp
Cross Ref #:
, YEO-45125-01-00, YF0-45125-01-00, YF1-52619-40-70, YK0-45125-01-00, 82203M, 82218M, 90204-10001-00, 9201M-10000-00, 9290P-10100-00, 92900-10100-00, 92901-10100-00, 92902-10100-00, 92903-10100-00, 9299
\$2.70 D2L29R

Picture Coming Soon



97080-06030-00
Bolt, Midsection
Yamaha 2 Stroke
Mariner 8-115hp
Cross Ref #:
97080-06030-00, 22507, 804124, 84790M, 90101-06M56-00, 9015M-06030-00, 91103-06030-00, 91203-06030-00, 91270-06030-00, 91280-06030-00, 91290-06030-00, 91290-06032-00
97003-06030-00, 97075-06030-00, 97095-06030-00, 9
\$3.45 D2L93R

Picture Coming Soon



OIL 15
Oil, Hydraulic
Uflex 1QT

Cross Ref #:
OIL 15, HA5430, 702755024347
\$24.04 D16L83R



PRO-OIL 15
Oil, Hydraulic
1 Liter

Cross Ref #:
,
\$18.62 D12L10R



PTF
Fluid, Power Trim & Steering

Cross Ref #:
, 92-802880Q 1, 92-858074Q 1
\$6.25 D5L19R



PTF-QT
Power Steering & Hydraulic Oil
Mercury
Quart

Cross Ref #:
858075Q01, 8M0068052,
858000Q01, 858075Q01
\$13.89 D11L52R



858077
Power Steering Fluid
Mercury Full Synthetic

Cross Ref #:
92-858077K01,
\$19.98 D16L58R



8M0071838
Extreme Grease, 8 oz.
Mercury

Cross Ref #:
8M0071838,
\$10.72 D8L79R

Chrysler
Force
Honda
Johnson
Evinrude
Mercury
Suzuki
Tohatsu
Yamaha

Midsection Breakdowns

135-200hp 2.0-2.5L Models

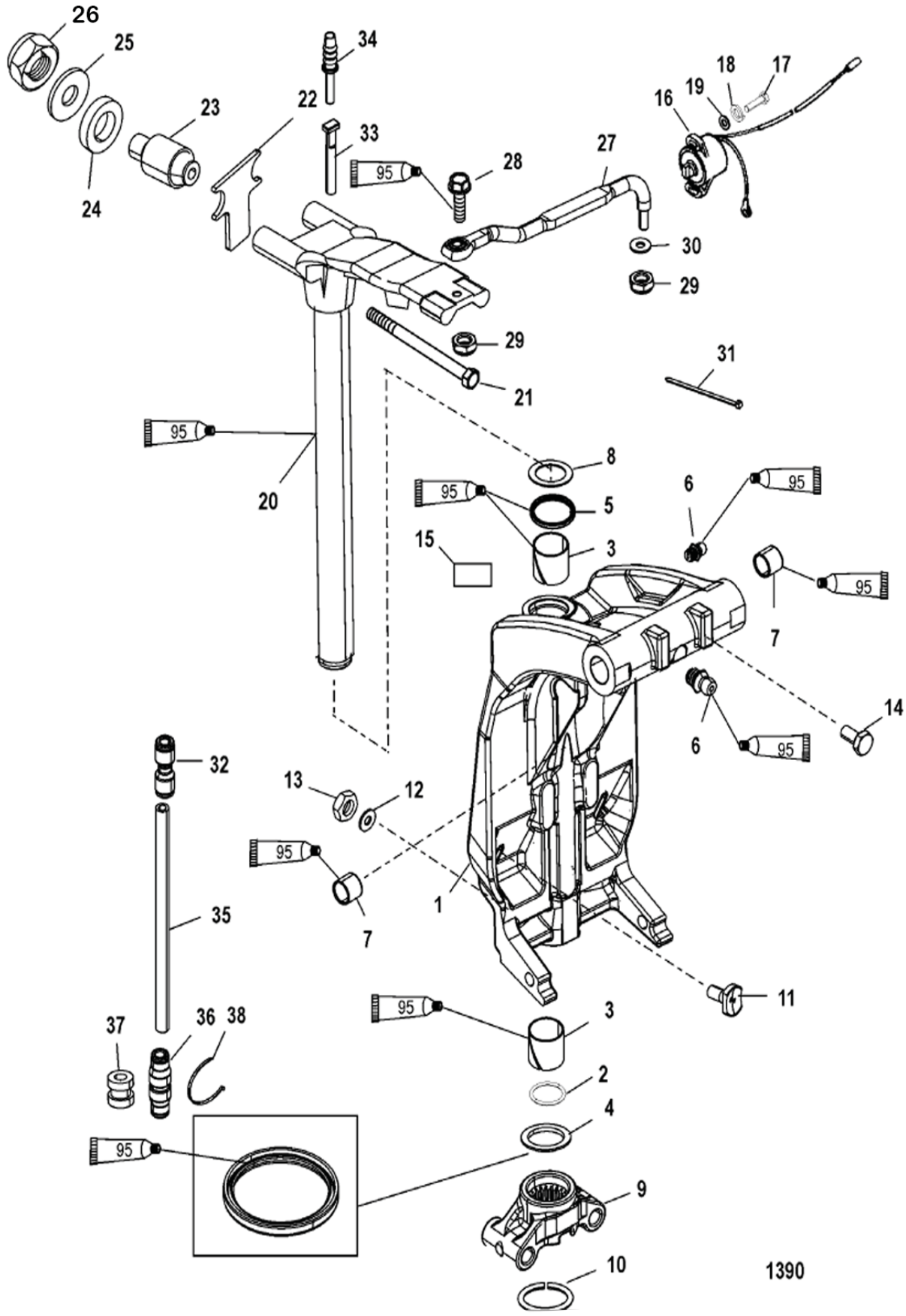

1390

WARNING: These Products can expose you to **Lead**, which is known to the State of California to cause **cancer**. For more information go to www.P65Warnings.ca.gov.

Mercury 135/150/175/200hp 2.0/2.4/2.5L Midsection Components

Ref #	Pro #	OEM #	Qty Req	Notes
2	33504	33504	1	
3	8764	818764	2	
4	816039	816039	1	
5	8735	87735	1	
8	816432	816432	1	
9	878182	878182T	1	S/S
10	67684	67684	1	
16	8211	821180A6	1	
20	826432	826432A2	1	S/S
21	8689	78689	2	
22	516	888821	1	OEM
23	77326	77326	2	OEM
23	77698	77326	2	Aftermarket Solid
24	66921	66921	2	
25	8688	78688	2	
26	34933	34933	2	
	77327	77327	2	Lower Motor Mount / OEM
	816054	816054T	2	Aftermarket Solid / Lower Mount
	98831	63474	2	Lower Mount Bolt
	98832	898832	2	Lower Mount Nut
	49339	49339	2	Lower Mount Washer
	67077	8M0001130	2	Lower Mount Cover

2



33504
O Ring, Swival Pin & T-Stat
Mercury 75-300/Force 75/90/120
OMC/Volvo
X-ref # 25-33504, 18-7170, 307239,
33504, 3852071
Retail: \$2.60 D2L16R

3



8764P
Bushing Swivel Pin
Mercury 75-300 Verado 135-175
Force 75-120hp
X-ref # 23-818764, 67669, 818764
Retail: \$16.82 D10L29R

4



816039
Spacer, Swivel Pin Lower Yoke
Mercury 75-300hp
Force 90-120hp 95-99
X-ref # 23-816039, 816039
Retail: \$12.30 D10L21R

5



8735
Seal, Oil Steering Swivel Pin
Mercury 50-300hp
Force 75/90/120 95-99
X-ref # 26-87735, 69694, 87735
Retail: \$26.58 D22L06R

8



816432
Washer, Swivel Pin
Mercury 75-300hp
Force 75-120hp
X-ref # 12-816432, 816432
Retail: \$6.20 D5L15R

Chrysler
Force

Honda

Johnson
Evinrude

Mercury

Suzuki

Tohatsu

Yamaha

Midsection Breakdowns

135-200hp 2.0-2.5L Models



Chrysler
Force

Honda

Johnson
Evinrude

Mercury

Suzuki

Tohatsu

Yamaha

9



878182

Yoke, Bottom Swivel Pin
Mercury 135-225hp 2.5L V6

X-ref # 86580A 1, 878182T01, 67704,
79664, 86580, 86580A1, 86580A2, 86580A3,
86580F3, 878182T, 878182T01
Retail: \$129.25 D107L28R

10



67684

Retainer Ring Lower Swivel Pin
Mercury 75-300hp
Force 75-120hp

X-ref # 53-67684, 67684
Retail: \$4.00 D3L32R

16



8211

Sender, Trim Port Mount
Mercury 135-300hp 2.5L 3.0L
Verado 135-200 4cyl

X-ref # 8M0074846, 8M0098273,
8M0074846, 8M0098273, 821180A3,
821180A6, 95164A4, 95164A9
Retail: \$69.34 D57L55R

20



826432

Swivel Pin, Stainless
Mercury 135-300hp 2.0L-3.0L

X-ref # 826432A2, 67706A17, 67706A18, 67706A19,
67706A30, 67706A31, 67706A35, 67706A36, 67706A55,
67706A56, 67706A61, 67706A9, 826432A2, 826432A6
Retail: \$922.79 D765L92R

21



8689

Bolt Upper Mount
Mercury 135-225hp 2.0L-2.5L

X-ref # 10-78689, 8M0176309,
78689, 8M0000491
Retail: \$11.30 D9L38R

22



516

Bumper Upper Swivel Pin
Mercury 75-200hp
Force 90-120hp

X-ref # 88882 1, 8M0000516, 888821
Retail: \$13.90 D11L40R

23



77326

Motor Mount, Upper
Mercury 135-200hp 2.5L

X-ref # 77326, 67209, 77326, 78687
Retail: \$144.00 D119L52R

23



77698

Motor Mount Upper Solid
Mercury 135-200hp 2.0L-2.5L V6
150-225 Pro Max 2.5L OS

X-ref # 77698 1, 78687, 77698,
776981
Retail: \$60.85 D43L45R

24



66921

Washer, Upper Mount Bolt
Mercury 135-200hp 2.0-2.5L V6
150-225 EFI Pro Max 2.5L ROS

X-ref # 12-66921, 66921
Retail: \$5.10 D4L23R

25



8688

Washer Upper Mount Bolt
Mercury 135-225hp 2.5L

X-ref # 12-78688, 78688, 814432
Retail: \$1.60 *D1L33R*

26



34933

Nut, Upper Mount Drive Mount
Mercury 90-225X

Mercury Alpha Bravo etc
X-ref # 10-34933, 21298, 22178, 24648,
29241, 33962, 34933, 46355, 82671015, 95702
Retail: \$4.70 *D3L90R*



77327

Motor Mount Lower
Mercury 135-200hp 2.5L

X-ref # 77327, 67210, 77327
Retail: \$143.50 *D119L11R*



816054

Motor Mount, Lower Solid
Mercury 2.4L 2.5L Offshore
150-225 Pro Max

X-ref # 816054T, 78249, 67210, 77327,
78249, 816054, 816054T1, 8160541
Retail: \$60.85 *D43L45R*



98831

Bolt, Lower Mount Stainless
Mercury 135-200hp 2.5L

X-ref # 10-63474, 10-898831, 63474,
86581, 898831
Retail: \$18.58 *D15L42R*



98832

Nut, Lower Mount
Mercury V6

X-ref # 10-28040, 11-898832, F7012,
28040, 82670817, 898832
Retail: \$3.30 *D2L74R*



49339

Washer, Lower Mount Bolt
Mercury

X-ref # 12-49339, 49339
Retail: \$1.70 *D1L41R*

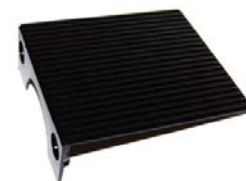

67077

Cover, Lower Mount Black
Mercury 70-200hp

X-ref # 8M0001130, 8M4500752, 67077,
67077F2, 67077F3, 67077T, 67077T10,
67077T6, 8M0001130, 8M4500752
Retail: \$21.58 *D17L91R*

Midsection Breakdowns

3.0L Models



Chrysler
Force

Honda

Johnson
Evinrude

Mercury

Suzuki

Tohatsu

Yamaha

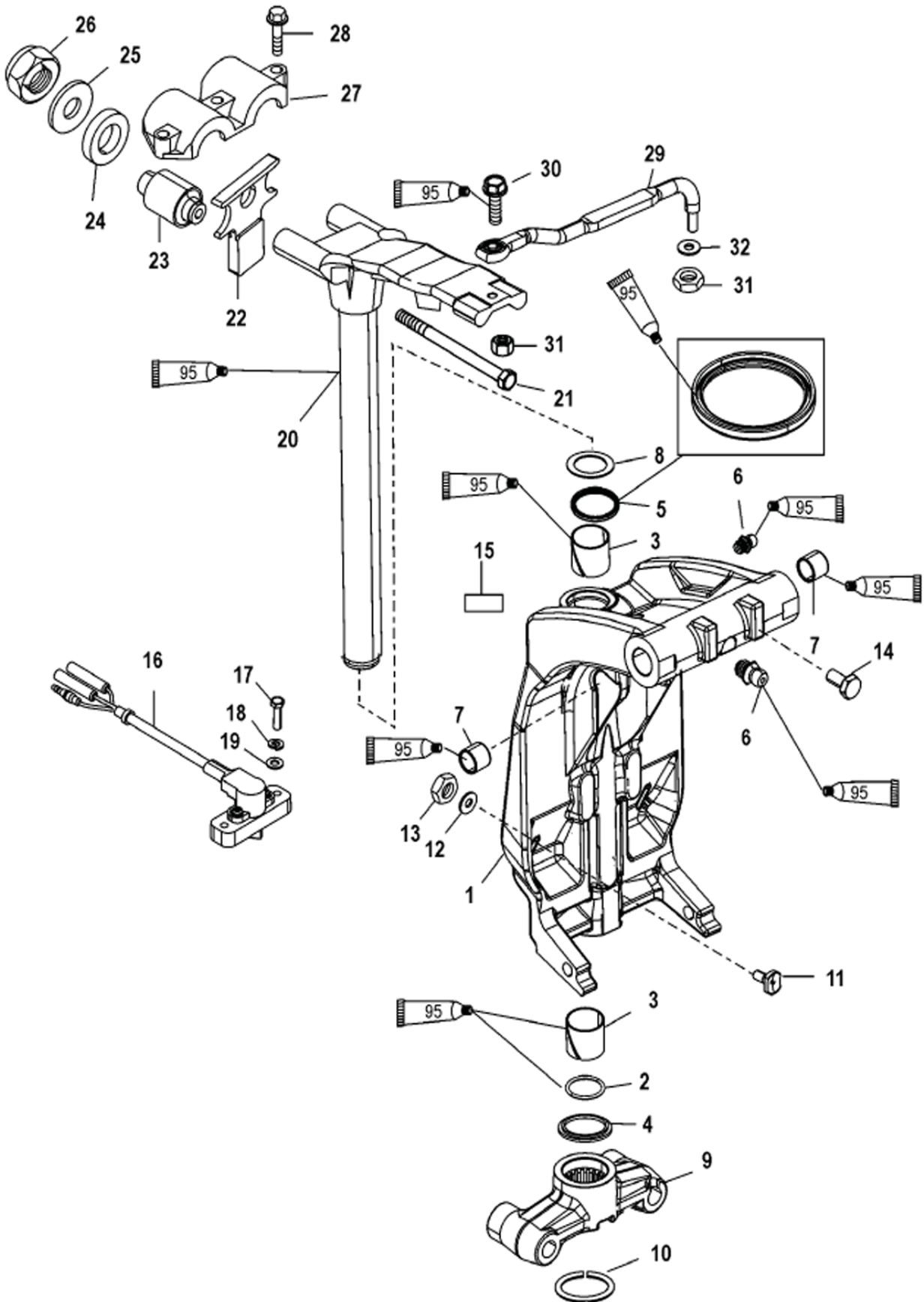

Mercury 3.0L Midsection Components

Ref #	Pro #	OEM #	Qty Req	Notes
2	33504	33504	1	
3	8764	818764	2	
4	816039	816039	1	
5	8735	87735	1	
8	816432	816432	1	
9	82636	826364F1	1	S/S
16	8211	821180A6	1	
20	826432	826432A2	1	S/S
21	816386	816386	2	
22	82499	824998001	1	
23	816385	8163851	2	OEM
23	3772	8163851	2	Aftermarket Solid
24	815437	8154371	2	
25	815436	815436	2	Non Stock
26	896963	896963	2	
27	813769	813769	1	
	813771	8137711	2	Lower Motor Mount / OEM
	898834	898834	2	Lower Mount Bolt
	896602	896602	2	Lower Mount Nut
	8154331	8154331	2	Lower Mount Washer
23	3771	8137711	2	Aftermarket Solid
	825190	825190	1	
	815432	815432	1	



33504
O Ring, Swival Pin & T-Stat
Mercury 75-300/Force 75/90/120
OMC/Volvo
X-ref # 25-33504, 18-7170, 307239,
33504, 3852071
Retail: \$2.60 D2L16R



8764
Bushing Swivel Pin
Mercury 75-300 Verado 135-175
Force 75-120hp
X-ref # 23-818764, 67669, 818764
Retail: \$27.25 D22L62R



816039
Spacer, Swivel Pin Lower Yoke
Mercury 75-300hp
Force 90-120hp 95-99
X-ref # 23-816039, 816039
Retail: \$12.30 D10L21R



8735
Seal, Oil Steering Swivel Pin
Mercury 50-300hp
Force 75/90/120 95-99
X-ref # 26-87735, 69694, 87735
Retail: \$26.58 D22L06R



816432
Washer, Swivel Pin
Mercury 75-300hp
Force 75-120hp
X-ref # 12-816432, 816432
Retail: \$6.20 D5L15R

Chrysler
Force

Honda

Johnson
Evinrude

Mercury

Suzuki

Tohatsu

Yamaha

Midsection Breakdowns
3.0L Models



Chrysler
Force

Honda

Johnson
Evinrude

Mercury

Suzuki

Tohatsu

Yamaha



82636
Yoke, Bottom Swivel Pin
Mercury 200-300hp 3.0L

X-ref # 826364T, 826364F1, 826364T
Retail: \$432.50 D358L98R



8211
Sender, Trim Port Mount
Mercury 135-300hp 2.5L 3.0L
Verado 135-200 4cyl

X-ref # 8M0074846, 8M0098273,
8M0074846, 8M0098273, 821180A3,
821180A6, 95164A4, 95164A9
Retail: \$69.34 D57L55R



826432
Swivel Pin, Stainless
Mercury 135-300hp 2.0L-3.0L

X-ref # 826432A2, 67706A17, 67706A18, 67706A19,
67706A30, 67706A31, 67706A35, 67706A36, 67706A55,
67706A56, 67706A61, 67706A9, 826432A2, 826432A6
Retail: \$922.79 D765L92R



816386
Bolt, Upper Mount
Mercury 200-300 EFI DFI 3.0L
1E051205 & Up

X-ref # 8M0141069, 8M0000517,
8M0141069, 816386
Retail: \$15.60 D12L95R



82499
Bumper, Upper Mounts to Swivel
Mercury 200-250 DFI 3.0L

X-ref # 824998001, 824998,
824998001
Retail: \$13.60 D11L15R



816385
Motor Mount, Upper Rubber
Mercury 200-300 3.0L

X-ref # 8163851, 816385
Retail: \$74.25 D60L89R



3772
Motor Mount, Upper Solid
Mercury 200-300 3.0L

X-ref # 8163851, 8163851
Retail: \$55.95 D39L95R



815437
Washer, Upper Mount
Mercury 200-300 EFI-DFI 3.0L

X-ref # 8154371, 815437, 8154371
Retail: \$5.70 D4L73R



896963
Nut, Upper Engine Mount
Mercury 3.0L

X-ref # 11-896963, 400647, 859129,
896963, 90099
Retail: \$4.80 D3L98R



813769
Clamp, Upper Mount
Mercury 3.0L

X-ref # 8M0036783, 8M0036783,
813769
Retail: \$40.17 *D32L94R*



813771
Motor Mount, Lower Rubber
Mercury 200-300 3.0L

X-ref # 8137711, 813771
Retail: \$170.92 *D140L15R*



898834
Bolt Lower Mount
Mercury 200-300hp 3.0L

X-ref # 898834, 815431, 815431002,
898834
Retail: \$21.00 *D17L43R*



896602
Nut, Lower Engine Mount
Mercury 3.0L

X-ref # 11-896602, 815434,
815434002, 896602
Retail: \$4.80 *D3L94R*



8154331
Washer Lower Mount
Mercury 200-300hp 3.0L
Verado 135-175hp L4

X-ref # 12-8154331, 815433, 8154331
Retail: \$5.70 *D4L67R*



41816
Motor Mount, Upper Rubber
Mercury 200-300 3.0L

X-ref # 8163851, 8163851
Retail: \$54.06 *D32L54R*



41817
Motor Mount, Lower Rubber
Mercury 200-300 3.0L

X-ref # 8137711, 8137711
Retail: \$70.29 *D43L03R*



825190
Washer Lower Mount
Mercury 40-300 Verado 135-175
Force 40-50hp

X-ref # 12-825190, 825190
Retail: \$3.10 *D2L54R*



815432
Washer Lower Mount
Mercury 200-300hp 3.0L
Verado 135-175hp L4

X-ref # 12-815432, 815432
Retail: \$10.00 *D8L30R*

Chrysler
Force

Honda

Johnson
Evinrude

Mercury

Suzuki

Tohatsu

Yamaha

Motor Mounts

923373

Motor Mount, Upper
Mercury 40 hp 4cyl 30 jet

Cross Ref #:
923373, 66883, 75303, 89085, 92337, 923371
923373, 93445, 93904
\$83.08 D68L96R



1-40-881899

MOTOR MOUNT UPPER
MERCURY 40-60HP
1999-2006

Cross Ref #:
881899, 8M0021336, 8M4501491,
812893, 812893T, 881889
\$45.42 D34L75R



881900

Motor Mount Assy, Upper
Mercury 75-125hp 2 stroke
75-115hp 4 Stroke

Cross Ref #:
881900T03, 429492, 44344T2, 443442,
8M0021311, 881900T, 881900T01, 881900T02,
881900T03, 881901
\$135.25 D112L26R



44343T1

Motor Mount, Lower Stock
Mercury 75-115HP 4-Stroke
Mercury 75-125hp 2Str Up to 98

Cross Ref #:
44343T1, 44343, 44343T1, 443431
\$79.33 D65L84R



881916

Motor Mount, Lower Stock
Mercury 75-125hp L3 L4
1999-up

Cross Ref #:
881916, 881916
\$101.33 D84L10R



881915002

Motor Mount
Mercury 65-90HP Upper Mount

Cross Ref #:
881915002, 881915001, 881915002
\$99.25 D82L38R



77327

Motor Mount Lower
Mercury 135-200hp 2.5L

Cross Ref #:
77327, 67210, 77327
\$143.50 D119L11R



77326

Motor Mount, Upper
Mercury 135-200hp 2.5L

Cross Ref #:
77326, 67209, 77326, 78687
\$144.00 D119L52R



77698

Motor Mount Upper Solid
Mercury 135-200hp 2.0L-2.5L V6
150-225 Pro Max 2.5L OS

Cross Ref #:
77698, 1,78687, 77698, 776981
\$60.85 D43L45R



816054

Motor Mount, Lower Solid
Mercury 2.4L 2.5L Offshore
150-225 Pro Max

Cross Ref #:
816054T, 78249, 67210, 77327,
78249, 816054, 816054T1, 8160541
\$60.85 D43L45R



816385

Motor Mount, Upper Rubber
Mercury 200-300 3.0L

Cross Ref #:
8163851, 816385
\$74.25 D60L89R





816385S
Motor Mount, Upper Solid
Mercury 200-300 3.0L

Cross Ref #:
8163851, 8M0036783, 8M0036783,
813769, 8163851
\$201.99 D151L48R



813771
Motor Mount, Lower Rubber
Mercury 200-300 3.0L

Cross Ref #:
8137711, 813771
\$170.92 D140L15R



3772
Motor Mount, Upper Solid
Mercury 200-300 3.0L

Cross Ref #:
8163851, 8163851
\$55.95 D39L95R



3771
Motor Mount, Lower Solid
Mercury 200-300 3.0L

Cross Ref #:
813771 1, 8137711
\$71.11 D50L78R



42961
Yoke
Mercury 70-125HP 2-Stroke
75-115 EFI 4-Stroke

Cross Ref #:
42961A06,
\$148.25 D123L04R



**Picture
Coming Soon**

74036
Grease Fitting Singles
Mercury
Mercuriserr

Cross Ref #:
31345,
\$4.30 D3L57R



67077
Cover, Lower Mount Black
Mercury 70-200hp

Cross Ref #:
8M0001130, 8M4500752, 67077, 67077F2,
67077F3, 67077T, 67077T10, 67077T6
8M0001130, 8M4500752
\$21.58 D17L91R



812896
Swivel Pin Assembly
Mercury 40-60HP
1999-2006

Cross Ref #:
17-812896A22, 812896A14,
812896A22, 812896A5, 812896A7
\$417.45 D297L90R



813769
Clamp, Upper Mount
Mercury 3.0L

Cross Ref #:
8M0036783, 8M0036783, 813769
\$40.17 D32L94R



82499
Bumper, Upper Mounts to Swivel
Mercury 200-250 DFI 3.0L

Cross Ref #:
824998001, 824998, 824998001
\$13.60 D11L15R



516
Bumper Upper Swivel Pin
Mercury 75-200hp
Force 90-120hp

Cross Ref #:
88882 1, 8M0000516, 888821
\$13.90 D11L40R



82636
Yoke, Bottom Swivel Pin
Mercury 200-300hp 3.0L

Cross Ref #:
826364T, 826364F1, 826364T
\$432.50 D358L98R

Mercury

Midsection Components



Chrysler
Force



878182
Yoke, Bottom Swivel Pin
Mercury 135-225hp 2.5L V6
Cross Ref #:
86580A1, 878182T01, 67704, 79664, 86580, 86580A1
86580A2, 86580A3, 86580F3, 878182T, 878182T01
\$129.25 D107L28R



88191
Yoke, Bottom
Mercury 65-125HP 3 & 4 Cyl.
1999-2010
Cross Ref #:
881914T01, 881914T01
\$146.33 D121L45R

Honda



99661A35
Swivel Pin Assembly
Mercury 65-125HP 2004-2010
Cross Ref #:
99661A35, 99661A10, 99661A11, 99661A21
99661A22, 99661A26, 99661A27, 99661A28
99661A31, 99661A35
\$439.43 D364L73R



821207
Bushing, Swivel Bracket
Mercury 75-300hp
Force 75-120hp
Cross Ref #:
23-821207, 821207, 99608
\$10.30 D8L55R

Johnson
Evinrude



847726
Bushing Swivel Pin
Mercury High Performance
2.5 & 3.0L w/ Offshore Midsect
Cross Ref #:
847726, 847726
\$43.52 D36L12R



847728
Bearing, Swivel Shaft Hi Perf
Mercury 150-300hp 2.5L 3.0L
Cross Ref #:
23-847728, 847728
\$19.32 D16L04R

Mercury



847729
Oil Seal, Swivel Shaft Hi Perf
Mercury 150-300hp 2.5L 3.0L
Cross Ref #:
26-847729, 847729
\$22.10 D18L34R



90435
Mount, Cowl
Mercury V6 Clamshell
Cross Ref #:
90435, 37639, 39501, 63007, 71367,
90435
\$53.42 D44L34R

Suzuki



78854
Wave Washer, Swivel Pin
Mercury 45-200hp
Cross Ref #:
13-78854, 78854
\$12.40 D10L29R



88238
Ground Wire, Lower Mount
Mercury V6
Cross Ref #:
88238A10, 78855A1, 88238A1,
88238A10, 88238A2
\$7.40 D6L14R

Tohatsu



34933
Nut, Upper Mount Drive Mount
Mercury 90-225X
Mer cruiser Alpha Bravo etc
Cross Ref #:
10-34933, 21298, 22178, 24648, 29241, 33962
34933, 46355, 82671015, 95702
\$4.70 D3L90R



896602
Nut, Lower Engine Mount
Mercury 3.0L
Cross Ref #:
11-896602, 815434, 815434002,
896602
\$4.80 D3L94R

Yamaha



896963
Nut, Upper Engine Mount
Mercury 3.0L

Cross Ref #:
11-896963, 400647, 859129,
896963, 90099
\$4.80 D3L98R



98832
Nut, Lower Mount
Mercury V6

Cross Ref #:
10-28040, 11-898832, F7012, 28040,
82670817, 898832
\$3.30 D2L74R



**Picture
Coming Soon**

4010750
Screw Upper Mount
Mercury 65-125hp

Cross Ref #:
881857500,
\$4.70 D3L90R



816386
Bolt, Upper Mount
Mercury 200-300 EFI DFI 3.0L
1E051205 & Up

Cross Ref #:
8M0141069, 8M0000517,
8M0141069, 816386
\$15.60 D12L95R



8689
Bolt Upper Mount
Mercury 135-225hp 2.0L-2.5L

Cross Ref #:
10-78689, 8M0176309, 78689,
8M0000491
\$11.30 D9L38R



898835001
Screw, Lower Mount M12x154
Mercury 70-115 DFI 40-60 4 St

Cross Ref #:
10-898835001, 42973, 429731,
898835001
\$19.00 D15L77R



98831
Bolt, Lower Mount Stainless
Mercury 135-200hp 2.5L

Cross Ref #:
10-63474, 10-898831, 63474, 86581,
898831
\$18.58 D15L42R



898834
Bolt Lower Mount
Mercury 200-300hp 3.0L

Cross Ref #:
898834, 815431, 815431002,
898834
\$21.00 D17L43R



**Picture
Coming Soon**

8495811
Bolt, Upper Mount
Mercury 200-300 EFI DFI 3.0L
1E051204 & Below

Cross Ref #:
8495811, 849581, 8495812
\$27.87 D23L13R



30119
Washer, Motor Mount
Mercury 40-125hp
Force 75-90

Cross Ref #:
12-30119, 30119
\$2.40 D1L99R



45176
Washer, Motor Mount Bolt
Mercury 30-300hp
Force 40-120hp 95 & Up

Cross Ref #:
12-45176, 43042, 45176, 95703,
95704
\$1.30 D1L08R



49339
Washer, Lower Mount Bolt
Mercury

Cross Ref #:
12-49339, 49339
\$1.70 D1L41R

Mercury

Midsection Components



Chrysler
Force



66921
Washer, Upper Mount Bolt
Mercury 135-200hp 2.0-2.5L V6
150-225 EFI Pro Max 2.5L ROS
Cross Ref #:
12-66921, 66921
\$5.10 D4L23R



815432
Washer Lower Mount
Mercury 200-300hp 3.0L
Verado 135-175hp L4
Cross Ref #:
12-815432, 815432
\$10.00 D8L30R

Honda



8154331
Washer Lower Mount
Mercury 200-300hp 3.0L
Verado 135-175hp L4
Cross Ref #:
12-8154331, 815433, 8154331
\$5.70 D4L67R



815437
Washer, Upper Mount
Mercury 200-300 EFI-DFI 3.0L
Cross Ref #:
8154371, 815437, 8154371
\$5.70 D4L73R

Johnson
Evinrude



816056
Washer, Motor Mount Bolt
Mercury 150-225 ProMax 2.5L
OS
250XS 300X 3.0L
Cross Ref #:
12-816056, 816056
\$4.86 D4L03R



825190
Washer Lower Mount
Mercury 40-300 Verado 135-175
Force 40-50hp
Cross Ref #:
12-825190, 825190
\$3.10 D2L54R

Mercury



8688
Washer Upper Mount Bolt
Mercury 135-225hp 2.5L
Cross Ref #:
12-78688, 78688, 814432
\$1.60 D1L33R



28421
Washer, Mounting Bolt
Mercury 5HP-350HP All Years
Force 40-90/120/150 1992-1999
Cross Ref #:
28421, 28421
\$3.50 D2L91R

Suzuki



PTF
Fluid, Power Trim & Steering
Cross Ref #:
, 92-802880Q 1, 92-858074Q 1
\$6.25 D5L19R



PTF-QT
Power Steering & Hydraulic Oil
Mercury
Quart
Cross Ref #:
858075Q01, 8M0068052,
858000Q01, 858075Q01
\$13.89 D11L52R

Tohatsu



858077
Power Steering Fluid
Mercury Full Synthetic
Cross Ref #:
92-858077K01,
\$19.98 D16L58R



8M0071838
Extreme Grease, 8 oz.
Mercury
Cross Ref #:
8M0071838,
\$10.72 D8L79R

Yamaha



Mercury Cooling Components

MERCURY WATER PUMP KITS & THERMOSTATS

Model / HP	Serial #	Serial #	Impeller	Impeller Repair Kit	Upper Repair Kit or Housing	Complete Kit	Thermostat
3.5 ②	6202173	& UP	3054	—	—	—	—
3.5 (4 Stroke) Carb	0F131842	& UP	6504	* 889246A16	* 16156A01	—	* 804540
3.6 ②	5404657	& UP	3054	—	—	—	—
3.9	1655013	2498135	18-3012	—	—	—	—
4 (1 cyl.) ③	2498136	4107219	3039	3239	—	—	—
4 (2 cyl.) ②	5589202	& UP	3054	—	—	—	—
4 1 Cyl (made in USA) ②	5595532	9075838	3054	—	—	NLA	—
4 1 Cyl (made in USA) ③	5595532	9075838	3039	3239 ①	—	* 70941A3	—
4 (1 cyl. 2 stroke)	0G710613	0T894438	6504	* 16159A03	* 16156	—	—
4 (1 cyl. 2 stroke)	0T894439	& UP	6504	* 16159A03	* 16156	—	—
4 (4 Stroke)	0R000001	& UP	6504	* 16159A03	* 16156	—	* 804540
4.5 ③	4107220	5595531	3039	3239 ①	—	—	—
4.5 ②	5595532	& UP	3054	—	* 93224A1	—	—
4.5 ③	5595532	& UP	3039	3239 ①	* 93224A1	—	—
5 (2 Stroke)	0G710613	& UP	6504	* 16159A03	* 16156	—	—
5 (4 Stroke)	0R000001	& UP	6504	* 16159A03	* 16156	—	* 804540
6 ③	1916139	2529894	3039	3239	—	—	—
6	A197112	& UP	3062	—	* 42089A2	4208	18-3549
6 (4 Stroke)	0R000001	& UP	6504	* 16159A03	* 16156	—	* 804540
7.5 ③	2529895	4131609	3039	—	* 93224A1	—	—
7.5 ③	4131610	5226934	3039	3239	* 93224A1	—	—
7.5 ②	5206550	& UP	3054	—	* 93224A1	—	—
7.5 ③	5206550	& UP	3039	3239	* 93224A1	—	—
8	A197112	& UP	3062	—	* 42089A2	4208	18-3549
8 (4 Stroke 209cc) Non Bigfoot	0R042475	& UP	6505	6505	* 803750A02	* 803750A03	* 855676002
8 (4 Stroke 209cc) Bigfoot	0R042475	& UP	6505	* 803748K02	* 803750A05	* 803750A06	* 855676002
8 (4-stroke Bodensee)	0H017100	& UP	3062	—	* 42089A2	4208	* 855676A1
110 (9.8) ③	1865779	4126459	3039	3239	* 93224A1	—	—
110 (9.8) ③	4126460	5206549	3039	3239	* 93224A1	—	—
9.8 ②	5206550	& UP	3054	—	—	—	—
9.8 ③	5206550	& UP	3039	3239	—	—	—
9.9	A197112	& UP	3062	—	* 42089A2	4208	18-3549
9.9 (4 Stroke 209cc) Non Bigfoot	0R042475	& UP	6505	6505	* 803750A02	* 803750A03	* 855676002
9.9 (4 Stroke 209cc) Bigfoot	0R042475	& UP	6505	* 803748K02	* 803750A05	* 803750A06	* 855676002
9.9 (4 Stroke 232cc)	0H000058	0H016909	3062	—	* 42089A2	4208	12413
9.9 (4 Stroke 323 cc) 2.00:1	0G760300	& UP	3062	—	* 42089A2	4208	12413
9.9 (4 Stroke 323 cc) 2.42:1	0G760300	& UP	3057	—	99157	9915	12413
XR10 SeaPro	0D038000	& UP	3062	—	* 42089A2	4208	18-3549
10	500022	1057993	3008	—	—	—	—
15	0B292414	& UP	3062	—	* 42089A2	4208	18-3549
15 SeaPro	0G044365	& UP	3062	—	* 42089A2	4208	18-3549
15 (4 Stroke) 1 Cyl 2.00:1	0G590000	& UP	3062	—	* 42089A2	4208	12413
15 (4 Stroke) 1 Cyl 2.42:1	0G590000	& UP	3057	—	99157	9915	12413
15 (4 Stroke) Carb 2 cyl	0R235949	& UP	6505	—	* 803750A05	* 803750A06	* 855676002
15 SeaPro (4 Stroke)	0R051685	& UP	6505	* 853792T04	* 803750A05	—	* 855676002
18	5837437	& UP	3057	3215	99157	9915	—
18 XD	6443973	0B238463	3057	3215	99157	9915	18-3549
20	860970	1292909	3008	—	—	—	—
20	2827677	6443972	3052	18-3252	—	18-3448	—
20	0B238464	& UP	3057	3215	99157	9915	18-3549
20 (carb 2 cyl) (4 Stroke)	0R235168	& UP	6505	—	* 803750A05	* 803750A06	* 855676002
25,25XD,25 Sea Pro	5705532	& UP	3057	3215	99157	9915	18-3549
25 (3 cyl.)	0E268781	& UP	3057	3215	99157	9915	18-3549
25 (4 Stroke)	0G590000	& UP	3057	3219	* 821351A3	—	12413
25 Seapro (4 Stroke)	0R051710	& UP	* 803748002	* 853792A07	* 803750T05	—	* 855676002
25 EFI (2 Cyl 4 Stroke)	0R106999	& UP	6504	* 853792A07	* 803750T05	—	* 855676002
30	950250	1260724	3008	—	—	—	—
30	1271884	1448139	3007	18-3207	3507	—	—
30 Jet	0C159200	0G589999	3007	18-3207	3507	3324	—

* Available as special order from OEM

① For S/N 5206550 and UP .456 I.D. Only

② .438 I.D. Only

③ .456 I.D. Only

Chrysler
Force

Honda

Johnson
Evinrude

Mercury

Suzuki

Tohatsu

Yamaha

Mercury Cooling Components



MERCURY WATER PUMP KITS & THERMOSTATS

Model / HP	Beginning Serial #	Ending Serial #	Impeller	Base	Impeller Repair Kit	Upper Kit	Complete Kit	Thermostat
30 Jet	0G590000	& UP	3057	—	3219	* 821351A3	—	13140
30 (2 cyl)	0G053314	& UP	3057	—	3219	* 821351A3	—	1042
30 (4 Stroke) 2.31:1	0G760300	0T408999	3056	—	3214	3570	* 8M00113801	12413
30 (4 Stroke) 2.00:1	0G760300	0T408999	3057	—	* 821354A04	* 821351A3	—	12413
30 Carb (3 Cyl 4 Stroke) 2.33:1	0T409000	1B226999	3056	—	3214	3570	* 8M00113801	12413
30 Carb (3 Cyl 4 Stroke) 2.00:1	0T409000	1B226999	3057	—	* 821354A04	* 821351A3	—	12413
30 EFI (3 Cyl 4 Stroke)	0T409000	1B226999	3057	—	* 821354A04	* 821351A3	—	12413
35	1217222	1448139	3007	—	—	—	—	—
35	1571114	1960826	3007	—	18-3207	3507	—	—
35	1960827	6445652	3007	—	18-3207	3507	—	—
35	6445653	& UP	3007	—	18-3207	3507	3324	—
40	941751	1224480	3008	—	—	—	—	—
40	1224481	1476509	3007	—	—	—	—	—
40	2874704	4362214	3007	—	18-3207	3507	3322	—
40	4362215	4860102	3007	—	18-3207	3507	3323	—
40 (2 cyl)	4860103	6445653	3007	* 77177A1	18-3207	3507	3324	403-I
40 (2 cyl)	0G053314	& UP	3057	—	3219	—	—	1042
40 (3 cyl)	0G531301	& UP	3057	—	3219	—	—	13140
40 (4 cyl)	0C159200	& UP	3007	* 77177A1	18-3207	3507	3324	—
40 (4-stroke,Std) 1.83:1	0G231123	0G760299	3057	—	3219	—	—	12413
40 (4-stroke,Std) 2.31:1	0G231123	0G760299	3056	—	—	3570	—	12413
40 (4-stroke) 2:1	0G760300	0T408999	3057	—	3219	—	—	12413
40 Carb (3 Cyl 4 Stroke)	0T409000	1B2226999	3056	—	3214	3570	—	12413
40 Carb (3 Cyl 4 Stroke)	1B227000	1C018825	8900	—	—	* 14334A3	* 812966A12	12413
40 EFI (3 Cyl 4 Stroke)	1B227000	& UP	8900	—	—	* 14334A3	* 812966A12	12413
40 (4-stroke, 4 cyl.) 1.83:1	0T178500	0T598999	8900	3445	3229	* 14334A3	3529	18-3549
40 (4-stroke, 4 cyl.) 2.31:1	0T178500	0T598999	3056	—	3214	3570	—	18-3549
40 (EFI 4-stroke) 1.83:1	0T409000	& UP	8900	3445	—	* 14334A3	—	18-3549
40 (EFI 4-stroke) 2.31:1	0T409000	& UP	3056	—	3214	3570	* 8M00113801	18-3549
40 (4-stroke,Bigfoot)& 2.31:1	0G231123	& UP	3056	—	3214	3570	—	12413
45	1279685	1476509	3007	—	—	—	—	—
45	5531630	& UP	3007	* 77177A1	18-3207	3507	3324	—
45 Jet (3 cyl) 1.64:1	0D000750	& UP	8900	—	3229	* 14334A3	3529	13140
45 Jet (3 cyl) 2.31:1	0D000750	& UP	3056	—	—	3570	—	13140
45 (4-stroke,std) Bodensee	0G231123	& UP	3057	* 821307A2	3219	—	—	12413
45 (4-stroke,bigfoot) Bodensee	0G231123	& UP	3056	—	3214	3570	—	12413
50	1421113	1521913	3007	—	—	—	—	—
50	1521914	2514918	3007	—	18-3207	3507	—	—
50	2514919	4357639	3007	—	18-3207	3507	3322	—
50	4357640	4962055	3007	—	18-3207	3507	3323	—
50 (4 cyl)	4962056	& UP	3007	* 77177A1	18-3207	3507	3324	—
50 (3 cyl)	6428681	0D000749	3007	* 77177A1	18-3207	3507	3324	—
50 (3 cyl)	0D000750	0G589999	8900	3445	3229	* 14334A3	3529	18-3549
50 (3 cyl) Bigfoot	0D000750	0G589999	3056	—	—	3570	—	18-3549
50 (3 cyl)	0G590000	& UP	3057	* 821307A2	3219	—	—	13140
50 (4-stroke,Std)	0G231123	& UP	3057	* 821307A2	3219	—	—	12413
50 (4-stroke,2.31:1)	0G231123	& UP	3056	—	3214	3570	—	12413
50 (4-stroke, 4 cyl.) 1.83:1	0T178500	& UP	8900	3445	3229	* 14334A3	3529	18-3549
50 (4-stroke, 4 cyl.) 2.31:1	0T178500	& UP	3056	—	3214	3570	—	18-3549
50 (EFI 4-stroke) 1.83:1	0T409000	& UP	8900	3445	3229	* 14334A3	3529	18-3549
50 (EFI 4-stroke) 2.31:1	0T409000	& UP	3056	—	3214	3570	—	18-3549
50 (4-stroke,Bigfoot)	0G231123	& UP	3056	—	3214	3570	—	12413
55 (3 cyl)	0D000750	& UP	8900	3445	3229	* 14334A3	3529	18-3549
55 (3 cyl) Bigfoot	0D000750	& UP	3056	—	3214	3570	—	18-3549

* Available as special order from OEM



MERCURY WATER PUMP KITS & THERMOSTATS

Model / HP	Beginning Serial #	Ending Serial #	Impeller	Base	Impeller Repair Kit	Upper Kit	Complete Kit	Thermostat
60	6428681	0D000749	3007	* 77177A1	18-3207	3507	3324	—
60 Seapro	0D000750	& UP	3056	—	3214	—	—	403-I
60 Marathon	0D000750	& UP	3056	—	3214	—	—	403-I
60 Big Foot	0D000750	& UP	3056	—	3214	—	—	403-I
60 (3 cyl)	0D000750	& UP	8900	3445	3229	—	3529	18-3549
60 (4 stroke, std.)	0T178500	& UP	8900	3445	3229	* 14334A3	3529	18-3549
60 (4 stroke, Bigfoot)	0T178500	& UP	3056	—	3214	3570	—	18-3549
60 EFI (4 Stroke) 1.83:1 Ratio	0T409000	& UP	8900	3445	3229	* 14334A3	3529	18-3549
60 EFI (4 Stroke) 2.31:1 & 2.33:1 Ratio	0T409000	& UP	3056	—	3214	3570	—	18-3549
65(4 cyl)	1542745	3293183	3017	—	3217	—	—	—
65(3 cyl)	3293184	4382056	3007	* 77516A1	18-3207	3507	3322	403-I
65(3 cyl)	4382057	4571651	3007	73640A1	18-3207	3507	3324	403-I
65 Jet	0D283222	& UP	3056	—	3214	3570	—	18-3549
70	1413611	1566239	3017	—	3217	—	—	—
70 (3 cyl)	4571652	4977156	3007	—	18-3207	3507	3323	403-I
70	4977157	0B110053	3007	—	18-3207	3507	3324	403-I
70	0B110054	& UP	3056	—	3214	3570	—	403-I
75 (4 cyl)	6432901	& UP	3017	3416	3217	3517	3314	—
75 (3 cyl)	0A996142	0C221999	3056	—	3214	3570	—	403-I
75 (3 cyl)	0C222000	& UP	3056	—	3214	3570	—	18-3549
75 DFI (3 Cyl 1.5L)	0T980000	& UP	3056	—	3214	3570	—	403S
75 (4 Stroke)	OG960500	0T800999	3056	—	3214	3570	—	F8556
75 (4 Stroke)	0T801000	1B226999	3056	—	3214	3570	—	F8556
75 (4 stroke) Bodensee	OG960500	& UP	3056	—	3214	3570	—	F8556
75 (4 stroke) EFI	1B172291	1B366822	3056	—	3214	3570	—	F8556
75 (4 stroke) EFI	1B366823	& UP	3056	—	3214	3570	—	* 892864T06
80 (6 cyl)	1355468	3493912	3017	—	3217	—	—	—
80 (4 cyl)	4831999	6432900	3017	3416	3217	3517	3314	—
80 (3 cyl)	0A996142	& UP	3056	—	3214	3570	—	403-I
80 Jet	0D283222	& UP	3056	—	3214	3570	—	18-3549
80 EFI (4 Stroke)	1B227000	1B366822	3056	—	3214	3570	—	F8556
80 EFI (4 Stroke)	1B366823	& UP	3056	—	3214	3570	—	* 892864T06
80 Jet (3 Cyl 1.5L)	1B586067	& UP	3056	—	3214	3570	—	403S
85	1460999	4831998	3017	—	3217	—	—	—
85 (4 Cyl)	4590512	& UP	3017	3416	3217	3517	3314	—
90 (6 Cyl)	1766824	1869775	3017	—	3217	—	—	—
90 (6 Cyl)	4845301	& UP	3017	3416	3217	3517	3314	—
90 (3 Cyl)	0A996142	0C221999	3056	—	3214	3570	—	403-I
90 (3 Cyl)	0C222000	0G760299	3056	—	3214	3570	—	403-I
90 (3 Cyl)	0G760300	& UP	3056	—	3214	3570	—	18-3549
90 (3 Cyl) 1.5L	0T801000	& UP	3056	—	3214	3570	—	403S
90 (4 stroke)	OG960500	& UP	3056	—	3214	3570	—	F8556
90 EFI (4 Stroke)	1B172291	1B366822	3056	—	3214	3570	—	F8556
90 EFI (4 Stroke)	1B366823	& UP	3056	—	3214	3570	—	* 892864T06
95	1869776	2318585	3017	—	3217	—	—	—
100 (6 cyl)	1464949	3253111	3017	—	3217	—	—	—
100 (4 cyl)	0B209468	& UP	3056	—	3214	3570	—	18-3549
100 EFI (4 Stroke)	1B227000	1B366822	3056	—	3214	3570	—	F8556
100 EFI (4 Stroke)	1B366823	& UP	3056	—	3214	3570	—	* 892864T06
105 Jet	0D182000	& UP	3017	3419	3217	3517	3319	403-I
110	1870204	2314955	3017	—	3217	—	—	—
110 Jet (2.5L)	1B690542	& UP	3017	3419	3217	3517	3319	403S

* Available as special order from OEM

F002

Flusher, Sport Master



Cross Ref #:

848998A1, 848998A1

\$73.98 D45L28R

44357

Flush Kit w/ Pin
Mercruiser, Mercury



Cross Ref #:

44357Q 2, 44357A2, 44357Q2,
55585, 67832, 73971A1, 73971A2

\$41.42 D33L96R

Mercury Cooling Components



MERCURY WATER PUMP KITS & THERMOSTATS

Model / HP	Beginning Serial #	Ending Serial #	Impeller	Base	Impeller Repair Kit	Upper Kit	Complete Kit	Thermostat
115	2836019	& UP	3017	—	3217	—	—	—
115 (6 cyl)	4694237	& UP	3017	3416	3217	3517	3314	—
115 (4 cyl)	0C100000	& UP	3056	—	3214	3570	—	18-3549
115 DFI (3 Cyl 1.5L)	0T801000	& UP	3056	—	3214	3570	—	403S
V115 DFI (2.5L)	0G960500	0T178499	3017	3419	3217	3517	3319	403S
115 (4 stroke)	0T178500	1B366822	3056	—	3214	3570	—	F12411
115 (4 stroke)	1B366823	& UP	3056	—	3214	3570	—	* 892864T06
125	2314956	3253111	3017	—	3217	—	—	—
125 (4 cyl)	0D283222	& UP	3056	—	3214	3570	—	18-3549
125 DFI (3 Cyl 1.5L)	1B736885	& UP	3056	—	3214	3570	—	403S
135	2839369	3293233	3017	—	3217	—	—	—
V 135	0A904646	& UP	3017	3419	3217	3517	3319	403-I
V-135 DFI (2.5L)	0G590000	& UP	3017	3419	3217	3517	3319	18-3536
135 Verado (4 Stroke, 4 Cyl)	1B2270001	& UP	3056	18-0557	3214	—	5727	89286
140 (1400)	3293234	& UP	3017	—	3217	—	—	—
140	4865678	& UP	3017	3416	3217	3517	3314	—
140 Jet	0D082000	& UP	3017	3419	3217	3517	3319	403-I
150	3502806	4121434	3017	—	3217	—	—	—
150	4121435	4868647	3017	3416	3217	3517	3314	—
V 150	A904646	& UP	3017	3419	3217	3517	3319	403-I
V 150	A904645	& BELOW	3017	3416	3217	3517	3316	403-I
150 Verado (4 Stroke, 4 Cyl)	1B227000	& UP	3056	18-0557	3214	—	5727	89286
V 175	6618751	& UP	3017	3419	3217	3517	3319	403-I
V 175	6618750	& BELOW	3017	3416	3217	3517	3316	403-I
175 Verado (4 Stroke, 4 Cyl)	1B227000	& UP	3056	18-0557	3214	—	5727	89286
V 200	6625221	& UP	3017	3419	3217	3517	3319	403-I
V 200	6625220	& BELOW	3017	3416	3217	3517	3316	403-I
200 DFI (3.0L)	0G386496	0G589999	3056	65354	3214	3570	—	403S
200 DFI (3.0L)	0G590000	0T598999	3056	65354	3214	3570	—	9004K
200 DFI (3.0L)	0T599000	& UP	3056	65354	3214	3570	—	9004
200 Verado (4 Stroke, 4 Cyl)	1B517159	& UP	3056	18-0557	3214	—	5727	89286
200 Verado (4 Stroke, 6 Cyl)	0T980000	& UP	3056	18-0557	3214	—	5727	89286
V 220		ALL	3017	3419	3217	3517	3319	403-I
V 225		ALL	3017	3416	3217	3517	3316	403-I
XR4/Magnum II		ALL	3017	3419	3217	3517	3319	403-I
V-225 (3.0L) CARB & EFI	OD280813	0T408999	3056	65354	3214	3570	—	403S
V-225 (3.0L) EFI	0T409000	1B504988	3056	65354	3214	3570	—	9004
V-225 (3.0L) EFI	1B504989	& UP	3056	18-0557	3214	—	5727	9004
V-225 DFI	0G590000	0T598999	3056	65354	3214	3570	—	9004K
225 DFI	0T599000	1B504988	3056	65354	3214	3570	—	9004
225 DFI	1B504989	& UP	3056	18-0557	3214	—	5727	9004
225 EFI (4 Stroke) V6	0T653945	& UP	88689	—	3395	—	3396	F8556
225 Verado (4 Stroke 6 Cyl)	0T980000	& UP	3056	18-0557	3214	—	5727	89286
V-250 (3.0L) EFI	OG129222	0T408999	3056	65354	3214	3570	—	403S
V-250 (3.0L) EFI	0T409000	1B504988	3056	65354	3214	3570	—	9004
V-250 (3.0L) EFI	1B504989	& UP	3056	18-0557	3214	—	5727	9004
250 DFI (3.0L)	1B528615	& UP	3056	18-0557	3214	—	5727	9004
250 Verado (4 Stroke 6 Cyl)	0T980000	& UP	3056	18-0557	3214	—	5727	89286
250 Pro Verado (4 Stroke 6 Cyl)	1B830170	& UP	3056	18-0557	3214	—	5727	89286
250/275	0C101891	& UP	* 85647	—	—	—	—	18-3549
275 Verado (4 Stroke 6 Cyl)	0T980000	& UP	3056	18-0557	3214	—	5727	89286
300 Verado (4 Stroke 6 Cyl)	1B517434	& UP	3056	18-0557	3214	—	5727	89286
3.4L	5611648	& UP	* 85647	—	—	—	—	403-I

* Available as special order from OEM



11070

Key, Impeller

X-ref # 56654, 8M0032834

Retail: \$2.52 D1L51R



2066

Plate Kit, Water Pick Up

X-ref # 832066A 1

Retail: \$137.92 D114L47R



9039

Housing Billet, Thermostat

X-ref # 90390A1

Retail: \$39.95 D31L10R



889633A04

Fitting, Flush Kit

X-ref # 889633A04

Retail: \$21.58 D17L91R

Chrysler
Force
Honda
Johnson
Evinrude
Mercury
Suzuki
Tohatsu
Yamaha



3072P
Impeller
Yam 2 HP 1986-2002
Mariner 2A, 2B 2 HP
Cross Ref #:
646-44352-01-00, , , 18-3072
80395M, 89850, 9-45604
\$19.27 D9L83R



45312P
Impeller
Mercury 2.2/2.5/3/3.3hp Tohats
OMC 2hp(1993-01) 3hp(1991-01)
Cross Ref #:
952892, 18-45312, 95289
\$14.70 D8L81R



3012P
Impeller, Water Pump
Mercury 3.5, 3.9, 5, 6HP
OMC
Cross Ref #:
22748, , , 18-3012, 22748, 508388
775465, 89600, 9-45308
\$20.19 D12L12R



161543
Impeller, Water Pump
Mercury 2.2-5HP 2-Stroke &
2-6HP 4-Stroke
Cross Ref #:
161543, 16154, 161543, 369650211
5040180
\$26.06 D21L62R



3066P
Impeller, Water Pump
Yamaha 6hp 86-00 8hp 84-19
Merc/Marin 6C/D 78-86 8C 84-19
Cross Ref #:
6G1-44352-00-00, , , 11590M, 18-
3066, 89870, 9-45610
\$20.15 D11L05R



3073P
Impeller, Water Pump
Yamaha 4-8hp 84-19
Mercury 4-8hp
Cross Ref #:
6E0-44352-00-00, , , 18-3073
775475, 89860, 9-45611, 96305M
\$17.12 D10L04R



6505
Impeller, Brass Hub
Tohatsu 6-8hp
Mercury
Cross Ref #:
3B2-65021-0, 3B2650210, 3B2650210M
3B2650211M, 803748, 803748K01, 9-45401
\$20.19 D12L37R



6506
Impeller, Water Pump
Tohatsu 9.9-20hp
Mercury
Cross Ref #:
334-65021-0, 18-8921, 334650210
334650210M
\$23.15 D12L99R



3039
Impeller, Water Pump
Mercury 4-9hp
Cross Ref #:
89981, 18-3039, 39074, 65957
89981, 89981B, 9-45305
\$13.12 D8L41R



3054
Impeller, Water Pump
Mercury 4-9.9hp
Cross Ref #:
89980, 18-3054, 68988, 89800
89980, 89980B, 9-45304
\$22.00 D14L61R



3062
Impeller, Water Pump
Mercury 6-15hp
Force 9.9-15hp 1998
Cross Ref #:
420382, 18-3062, 42038Q02, 420381, 420382
9-45309
\$20.94 D12L21R



662-44352P
Impeller, Water Pump
Yamaha 6-8HP
Mercury 8HP 85-98 15HP-1987
Cross Ref #:
662-44352-01-00, 18-3063, 47-81242M, 47-
95611M, 662-44352-01-00, 9-45608, 95611M
\$17.84 D10L71R

Mercury Cooling Components



Chrysler
Force



2173
Impeller, Water Pump Brass Hub
Yamaha 6-8hp
Mercury 8-15hp 85-98
Cross Ref #:
47-95611M, 18-3063, 47-81242M, 47-95611M
662-44352-01-00, 81242M, 9-45608, 95611M
\$27.30 D16L38R



3057
Impeller, Water Pump
Mercury 9.9-50 4Stroke
Cross Ref #:
85089, 18-3057, 8M0024502, 8M0027792,
85089, 850891, 8508910, 8508920, 850893,
89640
\$17.15 D10L50R

Honda



3052
Impeller, Water Pump
Mercury 20hp 67-80
Cross Ref #:
89982, 18-3052, 56780, 65958,
89820, 89982, 89982B, 9-45311
\$18.19 D10L89R



3008
Impeller, Water Pump
Mercury 20-40hp
Cross Ref #:
20813, 18-3008, 20813, 25287
\$19.49 D11L67R

Johnson
Evinrude



6507
Impeller, Water Pump
Tohatsu / Mercury 25-30hp
Cross Ref #:
345-65021-0, 161541, 18-8923, 3R0650210
3R0650210M, 345650210, 345650210M, 47-
161541
\$24.81 D14L40R



161541
Impeller
Mercury 25-30HP 3 cyl 4 Stroke
EFI
Cross Ref #:
161541, 161541, 18-8923, 3R0650210,
3R0650210M, 345650210M
\$31.62 D26L24R

Mercury



8900
Impeller, Water Pump
Mercury 3Cyl 50-60hp
Force 70-75hp 91-98
Cross Ref #:
19453, 18-8900, 19453, 19453T,
89616, 9-45301
\$40.33 D23L58R



3007
Impeller, Water Pump
Mercury 30-70hp
Cross Ref #:
89983T, 18-3007, 20268, 47-89983T, 65959,
89830, 89983, 89983B, 89983T, 9-45300,
9-45501
\$16.79 D10L71R

Suzuki



3056
Impeller, Water Pump
Mercury 50-250 / Verado 135-27
30-75 4Strk/Force90-120/GenII
Cross Ref #:
430262, 18-3056, 19210-ZW1-003, 19210-ZW1-303
43026B2, 43026T2, 430261, 430262, 430264, 47-
43026-2, 47-43026T2, 89630, 9-45307
\$19.80 D12L31R



3017
Impeller, Water Pump
Mercury 80-200hp Force 85-
150hp
MC I R/MR/Alpha I 1970-1990
Cross Ref #:
89984T4,
\$16.79 D10L27R

Tohatsu



3071P
Impeller, Water Pump
Yamaha 115-Z300 F115-F250hp
Mercury 225 EFI 4 Stroke
Cross Ref #:
6E5-44352-01-00, 18-3071, 6E5-44352-00-00
6E5-44352-01-00, 6E544352, 804003, 879126
88689
\$23.22 D13L88R



3071
Impeller, Water Pump
Yamaha 115-Z300 F115-250Hp
Mercury 225 EFI 4 Str
Cross Ref #:
6E5-44352-01-00, 18-3071, 6E5-44352-00-00,
6E5-44352-01-00, 6E544352, 804003, 879126,
88689
\$25.99 D15L99R

Yamaha

Chrysler
Force

Honda

Johnson
Evinrude

Mercury

Suzuki

Tohatsu

Yamaha



89984
Impeller, Water Pump OE
Mercury80-200hp Force85-150hp
MC I R/MR/Alpha I 1970-1990
Cross Ref #:
89984T4, F694065, 30221, 65960, 85460
89984, 89984B2, 89984T4, 899842, 899844
\$33.25 D27L60R



89984T3
Impeller, Plastic Hub OEM
Mercury 80-200HP
Force 85-150HP
Cross Ref #:
89984T3, F694065, 8M0028376, 803631T
89984B1, 89984B3, 89984T3, 899841, 899843
\$42.06 D34L91R



3366P
Impeller, Water Pump
Johnson/Evinrude 40 HP 81-90
Mercury
Cross Ref #:
390286, 18-3366, 390286, 777835
878881, 89990, 9-45212
\$28.57 D15L79R



6E544352
Impeller, Water Pump OEM
Yamaha 115-Z300 F115-F250
Mercury 225EFI 4Stroke
Cross Ref #:
6E5-44352-01-00, 18-3071, 6E5-44352-00-00
6E5-44352-00-00, 6E5-44352-01-00, 804003
879126, 88689
\$29.30 D23L57R



43026
Impeller, Water Pump OE
Mercury 3cyl 3.0L Verado
Gen II & Force 75-120
Cross Ref #:
43026T2, 43026B2, 43026T 2
430261, 430262, 430264
\$34.01 D28L23R



11070
Key, Impeller
Mercury80-200hp Force85-150hp
MC I R/MR/Alpha I 1970-1990
Cross Ref #:
56654, 8M0032834,
\$2.52 D1L51R



3302P
Key, Impeller Stainless
Yamaha V4 V6
Mercury Mariner 28-83444M
Cross Ref #:
90280-04M05-00, ,,,, 18-3302,
83444M, 89588
\$5.60 D4L28R

Impeller Repair Kits (Do not include Housing)



3239
Impeller Repair Kit
Mercury 4.5hp 7.5hp 9.8hp
1966-1978
Cross Ref #:
89981, 12270, 18-3239, 39074
65957, 70941A3, 89981, 89981B
\$18.99 D10L44R



18-3252
Impeller Repair Kit
Mercury 20hp
1967-1980
Cross Ref #:
89982T1, 12260, 89982T1
\$48.99 D29L16R



3219P
Impeller Repair Kit
Mercury 25-50hp 25hp 4 stroke
Force 40-50hp 1995-1999
Cross Ref #:
821354A2, 12045, 821354A1
\$46.21 D27L31R



3219
Impeller Repair Kit
Mercury 25-50hp 25hp 4 stroke
Force 40-50hp 1995-1999
Cross Ref #:
821354A2, 12045, 821354A1
821354A2
\$56.73 D34L04R

Mercury Cooling Components



Chrysler
Force

Honda

Johnson
Evinrude

Mercury

Suzuki

Tohatsu

Yamaha



3219-1
Impeller Repair Kit OEM
Mercury 30-50hp 25 4stroke
Force 40-50hp 1995-1999
Cross Ref #:
821354A2, 12045, 821354A1
821354A2
\$63.25 D52L50R



3229
Impeller Repair Kit
Mercury 30-60hp 2&4 Stroke
Force 70hp 91-95 75hp 96-98
Cross Ref #:
19453T3, 12044, 19453Q2, 19453T3
\$77.27 D46L36R



3229-1
Impeller Repair Kit OEM
Mercury 30-60hp 2&4 Stroke
2001& Up
Cross Ref #:
19453T3, 19453Q2, 19453T3
\$99.56 D81L64R



3207P
Impeller Repair Kit
Mercury 60-70hp
Cross Ref #:
89983Q1, 12250, 12250, 18-3207, 18-3207,
775459, 89983T2, 89983T2, 9-48300
\$31.26 D19L13R



3207
Impeller Repair Kit
Mercury 60-70hp
Cross Ref #:
89983Q1, 12250, 18-3207, 89983Q1,
89983T2, 9-48300
\$39.99 D20L00R



3214P
Impeller Repair Kit
Merc 50-250/Verado/30-75 4strk
Force90-120 1995-99 / GenII
Cross Ref #:
8M0100526, 12040, 18-3214, 43026Q06,
43026Q5, 43026T10, 43026T11, 43026T6,
43026T7, 43026T8, 9-48313
\$34.33 D23L56R



3214-2
Impeller Repair Kit OE
Merc 50-250/Verado/30-75 4Strk
Force 90-120 1995-99 / GenII
Cross Ref #:
43026Q06, 12040, 18-3214, 43026Q06,
43026Q5, 43026T10, 43026T11, 43026T6,
43026T7, 43026T8, 8M0100526, 9-48313
\$59.42 D49L32R



3217P
Impeller Repair Kit
Mercury 65-225hp
MC I R/MR/Alpha I 1983-1990
Cross Ref #:
89984T6,
\$27.26 D17L27R

Water Pump Repair Kits & Components



18-48317
Water Pump Kit
Mercury 8-9.9hp 4 Stroke
Cross Ref #:
3B2873221M, 3B2873220, 3B2873220
3B2873220, 3B2873220M, 3B2873221
803750A03, 803750A03
\$130.79 D78L47R



4208P
Water Pump Kit w/Housing
Mercury 6-15hp
Cross Ref #:
42089A5, 12051, 42089A3,
42089A3, 42089A4, 42089A4
\$67.66 D40L40R



4208-1
Water Pump Kit w/Housing OEM
Mercury 6-15 HP
Cross Ref #:
42089A5, 42089A3, 42089A4,
42089A5
\$137.23 D113L90R



9915P
Water Pump Kit w/Housing
Force 25, 40, 50hp 95-99
Mercury 9.9-25hp
Cross Ref #:
99157T2, 12014, 85098A2,
99157A2
\$75.74 D45L45R



99157
Housing, Water Pump
Mercury/Force
Part of 9915 Kit
Cross Ref #:
99157A02, 85098A1, 99157A02
99157A1
\$60.17 D49L94R



3507
Water Pump Kit w/Housing
Mercury 30-70hp
Cross Ref #:
60366Q1, 12010, 18-3507, 32767A1, 60366A1
60366Q1, 9-48301
\$58.99 D32L44R



3324
Water Pump Kit w/Housing
Mercury 30-70hp
1.970" Diameter Base
Cross Ref #:
77177A3, 12100, 18-3324, 77177A3
9-48312
\$94.19 D56L52R



5727
Water Pump Kit w/Housing OE
Mercury 50-250/ Verado 135-275
30-75 4Strk /Force90-120/GenII
Cross Ref #:
817275A08, 8M0077246
817275A08
\$104.92 D86L03R



3529P
Water Pump Kit w/Housing
Mercury 40-60hp
Force 70-75hp 1991-98
Cross Ref #:
812966A12, 12095, 12124, 12417, 14334A1, 14334A2
14334A2, 14334A3, 14334A3, 812966A10, 812966A11
812966A4, 812966A5, 812966A6
\$146.45 D90L84R



3529-1
Water Pump Kit w/ Housing OEM
Mercury 40-60hp
Force 70-75hp
Cross Ref #:
812966A11, 14334A1, 14334A2, 14334A3
812966A10, 812966A11, 812966A12
812966A4, 812966A5, 812966A6
\$169.05 D138L62R



3322
Water Pump Kit w/Housing
Mercury 40-65hp
1.865" OD Diameter Base
Cross Ref #:
77516A3, 12170, 18-3322, 77516A3
9-48303
\$89.99 D53L99R



3323
Water Pump Kit w/ Housing
Mercury 40-70hp
Cross Ref #:
73640A2, 12180, 18-3323, 73640A2
9-48302
\$89.99 D53L99R



3570
Water Pump Kit w/ Housing
Merc 50-250/ Verado/30-75 4Str
For 75 99,90-120 95-99 / GenII
Cross Ref #:
43024A6, 12094, 18-3570, 19221-ZW1-003
43024A4, 43024A5, 43024A6, 43024A7
43026T9, 8M0142980, 9-48315
\$65.39 D39L23R



3314
Water Pump Kit w/Housing
Mercury 80-115hp
2.245" OD Diameter Base
Cross Ref #:
96146A8, 18-3314, 73804A1
9-48309, 96146A5
\$52.99 D31L79R



3319
Water Pump Kit w/Housing
Mercury V6 150-225hp
2.350" OD Diameter Base
Cross Ref #:
42579A4, 12160, 18-3319, 32437A1, 32437A3, 37433A1
42579A4, 44292A4, 48747A3, 57234A3, 58618A4, 60367A1
60367A4, 64141A11, 69222A3, 73802A3, 73804A3, 78400A2
9-48306, 96148A5, 96148A8, 96148B5, 96148B8
\$51.59 D30L92R



18-3448
Water Pump Kit w/ Housing
Mercury 200 20hp
Cross Ref #:
48744A3, 48744A3
\$134.89 D80L91R

Mercury Cooling Components



Chrysler
Force



3316
Water Pump Kit w/ Housing
Mercury V6
2.245" OD Diameter Base
Cross Ref #:
96148A8,
\$61.09 D36L63R



3517P
Water Pump Kit w/Housing
R/MR/Alpha I w/Preload Pin
Mercury V6 2.5L 1983-1990
Cross Ref #:
60367A4,
\$34.33 D19L69R

Honda

Johnson
Evinrude



18-3571
Housing, Water Pump Stainless
Mercury 3cyl, 3.0L, & Gen II
Same as 3570
Cross Ref #:
817275A1, 817275A1, 9-48314
\$99.99 D59L99R



18-3110
Seal, Water Tube
Mercury V6 IL4 IL6
Pump Housing & Exhaust Plate
Cross Ref #:
38970, 12830, 29677, 36557A1,
38970, 9-43604
\$3.79 D1L89R

Mercury



3416
Base, Water Pump
Mercury V6 IL4 IL6
2.245 Diameter
Cross Ref #:
96146A6, 12350, 18-3416, 73802A2, 78400A1
96146A2, 96146A6
\$40.19 D24L08R



3419
Base, Water Pump
Mercury 135-200 2.5L V6
1990 & Up 2.350 O.D
Cross Ref #:
42579A3, 12360, 18-3419, 42579A3,
8M0077147, 9-43307
\$32.39 D19L43R

Suzuki



821351A3
Housing, Water Pump
Mercury 25-50HP 2/4 Stroke
Cross Ref #:
821351A2, 821351A3, 821351A2
821351A3
\$110.50 D91L72R



710
Housing, Water Pump
Mercury 2.5L Race Lg Tube
Cross Ref #:
847710T1, 847710A1, 847710T1
\$154.66 D128L36R

Tohatsu



7162P
O Ring, Pump Base/Seal Carrier
Mercury 6-150 & R/MR/ Alpha I
Force 9.9-15 SportJet 90-120
Cross Ref #:
33145, ,,,,,, 18-7162, 302377, 32424, 33145
3852044, 508491, 82260, 9-76547
\$2.24 D1L12R



35027
O Ring, Water Pump Coupling
Mercury 200-300 DFI
Alpha & Bravo
Cross Ref #:
35027, 35027
\$1.50 D1L25R

Yamaha



9075P
Spacer, Water Pump
Yamaha V4 V6
Mercury 225/250 EFI 4Stroke
Cross Ref #:
61A-45538-00-00, ,, 18-9075, 18-
9075, 45538, 888690, 9-43711
\$4.90 D2L53R



45538
Spacer, Water Pump OEM
Yamaha V4 V6
Mercury 225/250 EFI 4Stroke
Cross Ref #:
61A-45538-00-00, 18-9075, 61A-
45538-00-00, 888690
\$7.00 D5L81R



90201
Washer, Driveshaft Water Pump
Yamaha V6 & 4 stroke
Mercury 225/250 EFI 4Stroke
Cross Ref #:
90201-22M01-00, 18-9078,
8556822, 90201-22M01-00
\$2.99 D1L13R



18-9077
Washer, Wave
Yamaha V6
Mercury 225/250 EFI 4 Stroke
Cross Ref #:
90206-22M19, 8883632, 9-43714,
90206, 90206-22M19-00
\$3.99 D1L80R



847685
Adapter Sleeve, Water Pump
Hsg
Mercury 2.5L Race Lg Tube
Cross Ref #:
847685, 847685
\$55.98 D46L46R



670
Gasket, Lower Water Pump
Mercury 115-225 2.5L V6
Alpha I
Cross Ref #:
426311, 42631, 426311
\$2.05 D1L25R



671
Gasket, Water Pump Base
Mercury 135-200hp 2.5L
Alpha I 1983-1990
Cross Ref #:
856081, 18-2914, 30603, 31010, 32433,
8M0090319, 85608
\$1.61 DL98R



672
Gasket, Water Pump Base
Mercury 135-200hp 2.5L
Alpha I 1983-1990
Cross Ref #:
858524, 18-2915, 30604, 31020, 32434, 85609,
85609B1, 856091, 858524
\$1.61 DL98R



2016C
Gasket, Water Pump
Yamaha 40-50hp
Mariner 48-60
Cross Ref #:
663-44315-00-00, 18-0292, 38106, 663-44315,
A0-00, 663-44315-00-00, 81417, 81417M
\$4.49 D2L69R



1485
Gasket, Driveshaft Cover
Mercury 70-90hp L3
Honda 19242-ZW1-003
Cross Ref #:
43047, 18-2565, 30320, 43047,
430471, 430472
\$8.49 D4L25R



27997
Wear Plate, Rubber Coated
Mercury
Cross Ref #:
8172761, 27997
\$14.99 D8L99R



30271
Rubber Ring, Driveshaft
Mercury IL4 IL6 V6 Sm Impeller
Cross Ref #:
30271, 30271
\$1.80 D1L49R



43055
Water Pump Base Kit
Mercury 50-125HP 2 Stroke
4 Stroke 50-150HP
Cross Ref #:
43055A4, 19282A1, 19282A2,
43055A2, 43055A4, 8M0113262
\$111.57 D66L94R

Mercury Cooling Components



Thermostats & Components

Chrysler
Force

Honda

Johnson
Evinrude

Mercury

Suzuki

Tohatsu

Yamaha



13121
Thermostat Kit 120°F
Mercury 6-25hp

Cross Ref #:
14586A 3, 14586A3, 75692A10,
75692A11, 75692A9
\$31.99 D23L00R



1042
Thermostat 130° F
Chry 35-55 74-84
For 40,50 84-99, Merc 30,40
Cross Ref #:
F97068-2, F97068, F97068-1, F97068-2,
F97098-1, 13200, 18-3556, 895338, 9-43025
\$33.39 D20L03R



13201
Thermostat Kit 130°F
Mercury 30-40hp

Cross Ref #:
14586A 7, 13201, 14586A7
\$36.62 D21L97R



3640P
Thermostat
Mercury 35-60 EFI 4-Stroke

Cross Ref #:
8M0117413, 8M0117413
\$25.47 D15L30R



13141
Thermostat Kit 110°
Mercury 40-60hp 3cyl
97 & Later

Cross Ref #:
850055A 2, 59078A2, 850055A1,
850055A2
\$55.82 D33L49R



13141P
Thermostat Kit 110°
Mercury 40-60hp 3cyl
97 & Later

Cross Ref #:
850055A2,
\$56.55 D38L38R



403-I
Thermostat 143° Inverted Flow
Mercury 40-225hp 2cyl-V6

Cross Ref #:
75692, F660468, 18-3553, 62981,
66850, 9-43019
\$18.29 D10L97R



75692Q2
Thermostat 2pk w/Seals 143°F
Mercury 40-225hp

Cross Ref #:
75692Q2, 75692Q2, 75692T3
\$33.25 D25L22R



13140
Thermostat 110°F
Mercury 50-60hp 3cyl
1991-1996

Cross Ref #:
850055,850055001, 13140, 18-
3534, 850055, 850055001, 9-43029
\$35.99 D18L00R



8032
Thermostat Kit 120° No Washer
Mercury 75-125hp L3 L4
1990 & Up

Cross Ref #:
803061T1, 13124, 18-3569,
803061T1, 9-43155
\$23.99 D17L62R



**Picture
Coming Soon**

89286P
Thermostat w/ Housing
Verado 135-400hp 6 cyl

Cross Ref #:
892864T04,
\$134.32 D81L55R



89286
Thermostat w/ Housing
Verado 135-400hp 6 cyl

Cross Ref #:
892864T04, 18-3631, 8M0174561
\$178.92 D148L50R

Chrysler
Force

Honda

Johnson
Evinrude

Mercury

Suzuki

Tohatsu

Yamaha



89286T
Thermostat, 144°
THERMOSTAT ONLY!
Verado 135-400hp
Inline Engines
Cross Ref #:
892864T04, 18-3631, 8M0174561
\$50.45 D29L23R



9004
Thermostat 130° F
Mercury 220-250hp, 3.0L
250XS
Cross Ref #:
8M0057307, 8M0057307, 885599002
885599003, 885599004, 8855991
\$64.63 D42L00R



9004K
Thermostat & Cover Kit
Mercury 3.0L
2000 & Up
Cross Ref #:
885599A 1, 885599A1
\$287.83 D238L89R



9005K
Thermostat & Cover Kit 120°F
Mercury 300X
Cross Ref #:
843148A 1, 843148A1
\$124.44 D102L04R



F8556
Thermostat 60°C 140°F
Mercury 75-250hp 4Stroke
Cross Ref #:
8556761, 8556761
\$33.32 D22L87R



18-3549
Thermostat 120 Degree F
Mercury 2cyl - 2.5L
Cross Ref #:
14586, 13120, 14586, 9-43014
\$26.39 D15L80R



892864T06
Thermostat Housing Kit
Mercury 75-115HP
Cross Ref #:
892864T06,
\$85.75 D71L17R



9039
Housing Billet, Thermostat
Mercury 2.0L 2.4L 2.5L V6
Polished Aluminum
Cross Ref #:
90390A1, 68694, 90390, 90390A1
\$39.95 D31L10R



90390A1
Housing, Thermostat OEM
Mercury 2.0L 2.4L 2.5L
Cross Ref #:
90390A1, 68694, 90390, 90390A1
\$45.58 D37L38R



424
Seal, Thermostat
Mercury 10-250hp 2cyl-V6
Johnson/Evinrude 310058
Cross Ref #:
27-62386, 18-0182, 30610, 306162, 310058
62386, 62386B, 62386001, 9-60002
\$1.31 DL77R



26-854
Seal, Thermostat
Mercury 3.0L
Cross Ref #:
26-854639, 854639, 854639001
\$3.10 D1L87R



45527
Collar, Driveshaft OEM
Yamaha V4 V6
Mercury 225/250 EFI 4 Stroke
Cross Ref #:
61A-45527-00, 18-9076, 61A-45527-
00-00, 8886901
\$12.30 D10L21R

Mercury Cooling Components



Chrysler
Force



45527P
Collar, Driveshaft
Yamaha V4 V6
Mercury 225/250 EFI 4 Stroke
Cross Ref #:
61A-45527-00-00,
\$6.48 D3L89R



648
Diaphragm, Flexible
Mercury L3/L4 & 3.0L
Soft Edge
Cross Ref #:
64877 1, 64877, 648771
\$5.04 D2L67R

Honda



144
Diaphragm, Rigid
Mercury 135-225hp V6
Cross Ref #:
14479 1, 14479, 144791
\$9.44 D6L21R



9205
Gasket, Thermostat
Mercury 6-15hp
Cross Ref #:
27-19205002, 14672, 19205,
19205002, 192051, 35650
\$1.77 D1L06R

Johnson
Evinrude



1475
Gasket, Thermostat
Mercury 15-25hp
Cross Ref #:
27-14318 3, 14318, 14318005, 143182
143183, 143184, 18-0323, 32760
\$2.50 D1L50R



8248
Gasket, Thermostat Cover
Mercury 15-60hp 4 Stroke
Cross Ref #:
824853, 824853, 8248531
\$6.02 D3L06R

Mercury



8272
Gasket, Thermostat
Mercury 30-60hp 3 cyl
Cross Ref #:
27-827284, 827284
\$1.61 DL82R



1480
Gasket, Thermostat Cover
Mercury 70-125hp L3 L4
Cross Ref #:
27-43006 8, 18-0339, 32820, 34982, 430061,
430062, 430063, 430065, 430066, 430067,
430068, 853450, 9-60004
\$4.69 D2L87R

Suzuki



0854
Gasket, Thermostat Cover
Force 85-150 Sport Jet 90
Chrysler 70-140
Cross Ref #:
27-F476067, F476067, 18-0854,
37410, 828319
\$1.69 DL99R



7985
Gasket, Thermostat
Mercury 90-115 hp 3cyl DFI
Cross Ref #:
27-879855001, 879855, 879855001
\$3.84 D1L95R

Tohatsu



9769
Gasket, Thermostat
Mercury 3.0L
Cross Ref #:
8503181, 850318, 8503181
\$1.31 DL93R



533
Washer, Non Thermo Restrict
Mercury 2cyl - V6
Cross Ref #:
12-47533 1, 475331
\$2.90 D2L41R

Yamaha



8M0039077
Hose, Molded
Mercury V6

Cross Ref #:
8M0039077, 8M0039077, 832078,
8320782

\$37.33 D30L98R



832942A1
Coupling, Water Tube
Mercury 200-300 DFI EFI

Cross Ref #:
832942A1, 832942A1

\$25.42 D21L10R

Poppet Valve Kits & Components



13801
Poppet
Mercury 40-90 HP 2 & 3 cyl.
135-225 HP V6

Cross Ref #:
86596T, 86596T

\$5.72 D3L43R



8031
Poppet Valve Kit
Mercury 3-4Cyl 70-125hp

Cross Ref #:
803060T 1, 13800, 803060T1

\$17.38 D10L43R



12416P
Valve, Relief
Yamaha 115-Z300
Mercury 100/115hp 1999-2005

Cross Ref #:
60H-12416-00-00, 12416, 6G5-12416-00-00
60H-12416-00-00, 804080, 804080001

\$10.61 D6L26R



8030
Poppet Valve Kit
Mercury 135-200hp 2.0L 2.5L V6

Cross Ref #:
803062T1, 13810, 803062T1

\$30.65 D18L39R



8030-1
Poppet Valve Kit OEM
Mercury 135-200hp 2.0L 2.5L V6

Cross Ref #:
803062T1, 803062T1

\$33.74 D27L67R



POPKIT30
Poppet Kit
Mercury 3.0L

Cross Ref #:

\$60.55 D41L35R



814189
Poppet Valve
Mercury 3.0L DFI

Cross Ref #:
814189, 814189

\$9.70 D8L05R



64878
Spring, Poppet Valve
Mercury 40-300hp

Cross Ref #:
24-64878, 64878

\$6.00 D4L98R



850306
Idle Exhaust Boot
Mercury 3.0L

Cross Ref #:
850306A04, 850306, 850306A04,
8503061

\$83.50 D69L31R



814190
Carrier, Poppet Valve
Mercury 200-300hp 3.0L
SportJet 250 DFI

Cross Ref #:
814190, 814190

\$10.40 D8L63R

Mercury Cooling Components



Chrysler
Force



13805
Carrier, Poppet Valve
Mercury 30-125HP 2, 3, & 4 Cyl

Cross Ref #:
65848, 65848
\$2.10 D1L26R



13806
Grommet, Poppet Valve
Mercury 30-125HP 2, 3, & 4Cyl.

Cross Ref #:
25-64872, 64872
\$2.00 D1L20R

Honda



13817
Washer, Plastic
Mercury 2.5L & 3.0L V6

Cross Ref #:
12-76451, 64879, 76451
\$1.65 DL99R



814191
Grommet, Poppet
Mercury 3.0L DFI

Cross Ref #:
25-814191, 814191
\$8.00 D6L64R

Johnson
Evinrude

Mercury



657
Gasket, Relief Valve 4 Bolt
Mercury 135-225, XR4 XR6
SportJet 175,200,240

Cross Ref #:
27-78690, 18-0936, 67624, 78690,
78690002
\$1.46 D1L04R



8127
Gasket, Poppet Cover
Mercury 40-60hp 3cyl
1991 & Later

Cross Ref #:
27-812867 1, 812867, 8128671
\$2.70 D1L65R

Suzuki



8128
Gasket, Poppet Cover
Mercury 30-60hp 2 & 3 cyls
1991 & Up

Cross Ref #:
27-812867 2, 35090, 8128672
\$3.43 D2L10R



8890
Gasket, Relief Valve 2 Bolt
Mercury 200-300 EFI DFI 3.0L
2.4L EFI / 250 SportJet

Cross Ref #:
27-88907, 18-0952, 32330, 88907,
88907003
\$1.70 D1L04R

Tohatsu



8040
Gasket, Pressure Control Cover
Mercury 75-115hp 4 Stroke

Cross Ref #:
27-804084, 804084
\$2.55 D1L68R



1941
Temperature Sender
Mercury 40-200hp

Cross Ref #:
12415, 12415, 18-5896
\$26.29 D15L70R

Yamaha



465
Temperature Sender Stbd
Mercury 135-225hp V6

Cross Ref #:
97465, 97465
\$104.42 D86L55R



575
Temperature Sender
Mercury 3.0L Opti V6

Cross Ref #:
858535,889575, 855967, 858535,
889575
\$55.42 D45L99R

10146
Sensor, PSI
Mercury Verado 4 & 6 cyl



Cross Ref #:
8M0010146, 8M0142542
\$28.33 D23L51R

13536
Temp Sensor, 4 Wire
Mercury 135-225hp 2.0L 2.5L



Cross Ref #:
13536A6, 13536A6
\$44.58 D36L56R

8280391
Temp Switch
Mercury 40,45,50hp
Bigfoot & 4stroke PNLA



Cross Ref #:
8280391, 828039, 8280391
\$112.58 D93L44R

44357
Flush Kit w/ Pin
Mercuriser, Mercury



Cross Ref #:
44357Q 2, 44357A2, 44357Q2,
55585, 67832, 73971A1, 73971A2
\$41.42 D33L96R

9-076
Flush Cup, Round



Cross Ref #:
, 39729076003
\$5.26 D3L15R

9-077
Flush Cup, Rectangular



Cross Ref #:
, 39729077000
\$9.21 D5L52R

9-082
Flush Cup, Dual Feed



Cross Ref #:
, 39729082004
\$34.05 D20L43R

F001
Flusher, CLE & Bobs Gearcase
Bob's Nose Cone



Cross Ref #:
848703A1, 848703A1
\$60.49 D37L03R

F002
Flusher, Sport Master



Cross Ref #:
848998A1, 848998A1
\$73.98 D45L28R

F009
Flush Seal, Dual Pick Up



Cross Ref #:
91-881150Q1, 881150Q1
\$50.58 D41L98R

889633A04
Fitting, Flush Kit
Verado 135-350hp



Cross Ref #:
889633A04, 8M6003382,
889633A02, 889633A03, 889633A04
\$21.58 D17L91R

QF2K
Quick Flush Kit
Mercury / Yamaha
With-out Weep Hole



Cross Ref #:
,
\$34.72 D21L46R

Chrysler
Force

Honda

Johnson
Evinrude

Mercury

Suzuki

Tohatsu

Yamaha

Gearcases



**Picture
Coming Soon**

880686P58
Gearcase Assembly Reman
Mercury Verado CXL
Small Shaft
X-ref # 880686T58,
Retail: \$6,000.00 *D4,800L00R*



**Picture
Coming Soon**

8M0142316
Gearcase Assembly
Mercury 300 ProXS V8
20" 1.75 Ratio Torqmaster
X-ref # ,
Retail: \$7,657.14 *D6,125L60R*



9011R7
Gearcase Assy 20" 6 Jaw Rev
Mercury 100,115,125 hp 4cyl
X-ref # 1667-9011A7,9011J16,
Retail: \$2,621.45 *D2,175L80R*

135-150hp 2.0L / 135hp 2.5L DFI (2.00:1 Ratio)



9148T82
Gearcase Assy 2:1 25" RH
Mercury 135/150 2.0L V6
135 DFI 2.5L
X-ref # 1647-9148T82, 6671A9, 7321A10, 7350A18,
9148A19, 9148A21, 9148A25, 9148A67, 9148A68,
9148A82, 9148A88, 9148R82, 9148T82
Retail: \$2,621.45 *D2,175L80R*



9148T81
Gearcase Assy 2:1 20" RH
Mercury 135/150 2.0L V6
135 DFI 2.5L
X-ref # 1647-9148T81, 6050A2, 6050A3, 6464A4, 6464A5, 6671A5,
7321A9, 7350A17, 7350A61, 9148A18, 9148A20, 9148A36, 9148A65,
9148A66, 9148A81, 9148A87, 9148R81, 9148T81
Retail: \$2,621.45 *D2,175L80R*



821829
Water Screen, Cav Plate
Mercury 30-50hp 1994-06
Force 40-50hp 1995-98
Cross Ref #:
821829, 821829
\$10.80 *D8L86R*



98245
Skeg, Lower Unit
Mercury 3.0L & Verado
Cross Ref #:
898245A01, 898245A01
\$140.92 *D116L96R*



859447
Skeg, Lower Unit
Mercury 135-200hp 2.5L V6
Cross Ref #:
859447A1, 15986A1, 15988A1,
817261A1, 859447A 1
\$59.50 *D49L39R*

135-200hp 2.5L (1.87:1 Ratio)



9148T85

**Gearcase Assy 1.87:1 25" RH
Mercury 150 DFI 175/200 2.5L**

X-ref # 1647-9148T85, 7350A27, 7350A6, 8688A2,
9148A13, 9148A26, 9148A72, 9148A73, 9148A85, 9148A9,
9148A91, 9148R85, 9148T85

Retail: \$2,621.45 D2,175L80R



9148T86

**Gearcase Assy 1.87 25" LH
Mercury 150 DFI 175/200 2.5L**

X-ref # 1647-9148A76, 9148A30, 9148A31,
9148A76, 9148A77, 9148A86, 9148A92,
9148T86

Retail: \$3,185.70 D2,644L13R

200-250hp 3.0L V6 (1.75:1 Ratio)

59399T13

**Gearcase Assy 1.75:1 20" RH
Mercury 3.0L**

X-ref # 1623-859399T13, 859399R13,
859399T13

Retail: \$2,814.30 D2,307L73R

59399T15

**Gearcase Assy 1.75:1 30" RH
Mercury 3.0L**

X-ref # 1623-859399T15,
8599399R15, 8599399T15

Retail: \$2,814.30 D2,335L87R

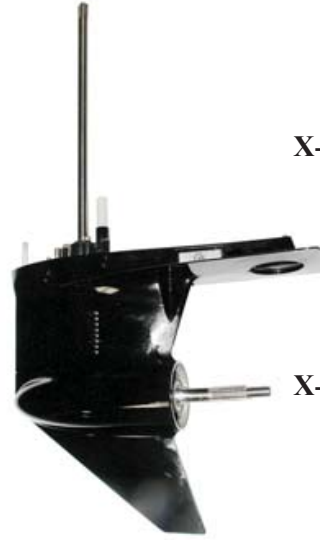

8M0072954

**Gear Housing Assembly
Mercury 225/250HP 3.0L DFI**

X-ref # 8M0072954,
Retail: \$2,603.64 D2134L98R

59399T14

**Gearcase Assy 1.75:1 25" RH
Mercury 3.0L**

X-ref # 1623-859399T14, 859399R14,
859399T14

**Retail: \$2,814.30 D2,335L87R
59399T16**

**Gearcase Assy 1.75:1 25" LH
Mercury 3.0L**

X-ref # 1623-859399T16, 859399R16,
859399T16

Retail: \$3,385.70 D2,810L13R

P5939916

**Gearcase Assy 1.75:1 25" LH
Mercury 3.0L**

X-ref # 1623-859399T16, 859399A16,
859399R16

Retail: \$2,199.78 D1,683L16R

TM20

**Gearcase, Torquemaster
20"**

Cross Ref #:
842739T13, 8M0072952, 842739T02
842739T04, 842739T05, 842739T08
842739T12

\$4,544.55 D3,606L05R

TM25

**Gearcase, Torquemaster
25"**

Cross Ref #:
842739T06, 8M0072953, 842739T06
842739T07, 842739T14, 842739T15

\$4,544.55 D3,606L05R

Gearcase Breakdowns

Bigfoot 60/L3 70-90hp 87-06



Chrysler Force
Honda
Johnson Evinrude
Mercury
Suzuki
Tohatsu
Yamaha



1157P
Bearing Needle Forward Gear
X-ref # 30895T
Retail: \$16.49 D9L07R



1156P
Roller Bearing, Tapered
X-ref # 30894A1
Retail: \$43.99 D28L56R



43040
Bearing w/Carrier, Driveshaft
X-ref # 43040T1
Retail: \$70.00 D58L10R



1118P
Bearing, Driveshaft
X-ref # 42677A1
Retail: \$38.99 D23L39R



18-1112
Bearing, Thrust Reverse
X-ref # 31-12576
Retail: \$21.99 D13L19R



22760
Bearing, Reverse Gear
X-ref # 12578T
Retail: \$30.55 D18L33R



1158P
Bearing, Propshaft Needle
X-ref # 30956T
Retail: \$12.99 D7L75R



11182
Cam Follower Kit, Shift
X-ref # 850315A 1
Retail: \$38.93 D23L36R

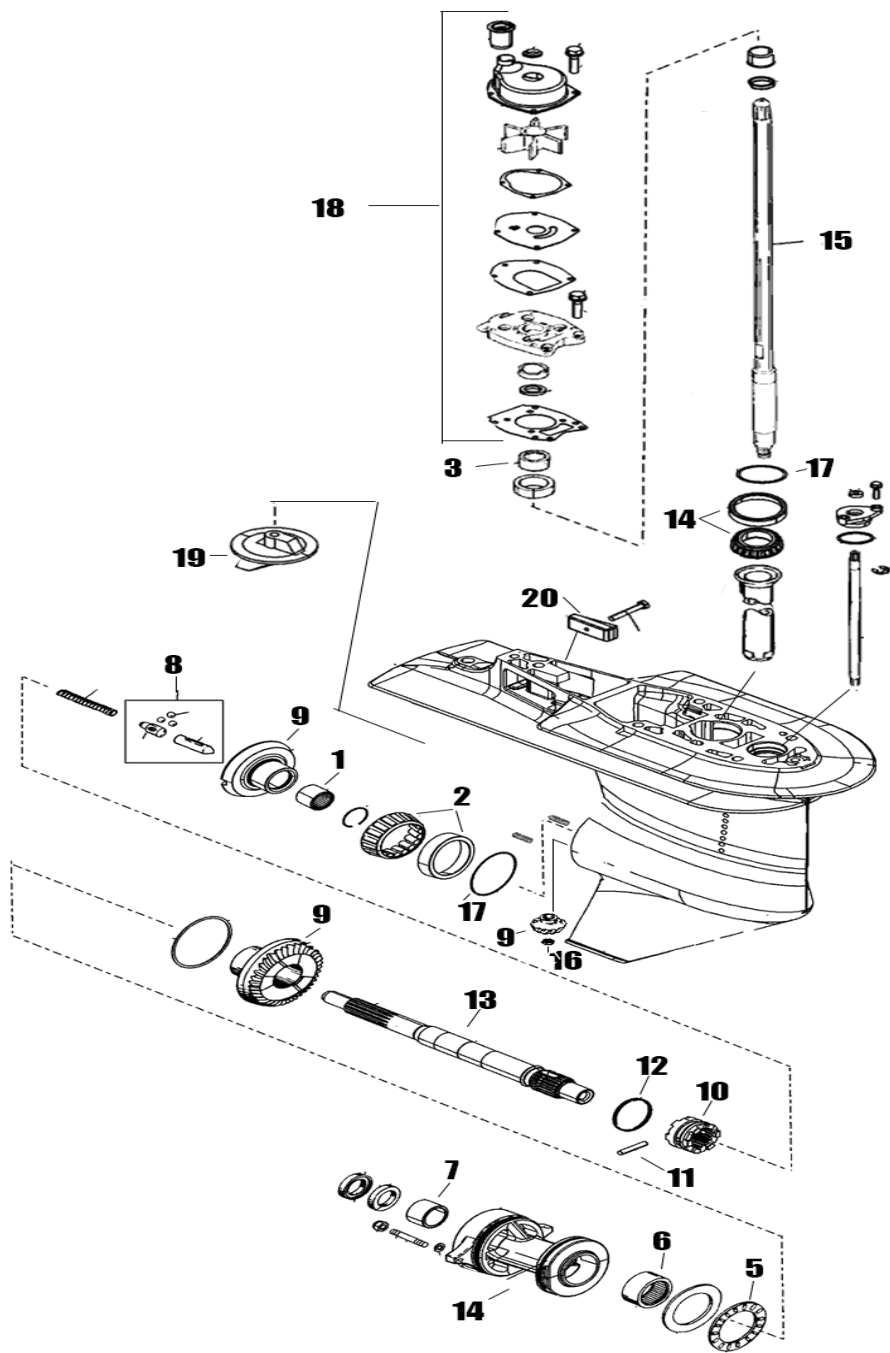



9
12635
Gear, Reverse 3 Jaw Clutch
X-ref # 43-12635T
Retail: \$116.65 D95L65R



9
44484
Gear, Pinion 13 Tooth
X-ref # 43-44484T
Retail: \$254.42 D211L17R



9
12634
Gear, Forward
X-ref # 43-12634T02
Retail: \$396.30 D324L97R



9
850034T
Gear, Reverse 2.31
X-ref # 43-850034T
Retail: \$396.67 D329L24R



10
822539P
Clutch Dog, 6 Jaw Reverse
X-ref # 52-822539
Retail: \$117.15 D83L83R



10
ME-500
Clutch Dog, 6 Jaw Reverse
X-ref # 850048T
Retail: \$153.27 D91L96R



11
18-2357
Cross Pin, Clutch Dog
X-ref # 17-30632
Retail: \$6.39 D3L79R

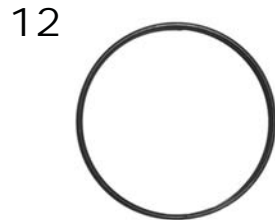

12
65893
Clutch Dog Spring
X-ref # 30893
Retail: \$1.69 DL85R



13
11153
Propshaft, 3 Jaw Rev Gear
X-ref # 44-12238T
Retail: \$551.69 D331L01R



13
11155
Propshaft, 6 Jaw Rev Gear
X-ref # 44-850308
Retail: \$571.36 D474L22R



14
11412
Bearing Carrier, Propshaft
X-ref # 12596T 2
Retail: \$222.10 D133L26R



15
43031A1
20" Drive Shaft
X-ref # 45-43031A1
Special Order Part



16
64460
Nut & Washer, Pinion Gear
X-ref # 11-35921, 12-92721
Retail: \$5.25 D3L74R

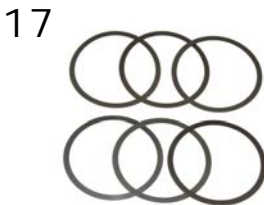

17
44491
Shim Kit, Forward Gear Bearing
X-ref # 15-44491A 1
Retail: \$8.77 D5L26R



18
3214
Impeller Repair Kit
X-ref # 43026Q06
Retail: \$44.99 D22L50R



2624
Seal Kit, Lower Gearcase
X-ref # 26-85090A 2
Retail: \$81.99 D49L18R



2626
Seal Kit, Lower Gearcase
X-ref # 26-43035A4
Retail: \$59.99 D34L49R

Gearcase Breakdowns

75-115hp Optimax 1987-06



Chrysler
Force

Honda

Johnson
Evinrude

Mercury

Suzuki

Tohatsu

Yamaha



1157P
Bearing Needle Forward Gear
X-ref # 30895T
Retail: \$16.49 D9L07R



1156P
Roller Bearing, Tapered
X-ref # 30894A1
Retail: \$43.99 D28L56R



43040
Bearing w/Carrier, Driveshaft
X-ref # 43040T1
Retail: \$70.00 D58L10R



1118P
Bearing, Driveshaft
X-ref # 42677A1
Retail: \$38.99 D23L39R



18-1112
Bearing, Thrust Reverse
X-ref # 31-12576
Retail: \$21.99 D13L19R



22760
Bearing, Reverse Gear
X-ref # 12578T
Retail: \$30.55 D18L33R



1158P
Bearing, Propshaft Needle
X-ref # 30956T
Retail: \$12.99 D7L75R



11182
Cam Follower Kit, Shift
X-ref # 850315A 1
Retail: \$38.93 D23L36R

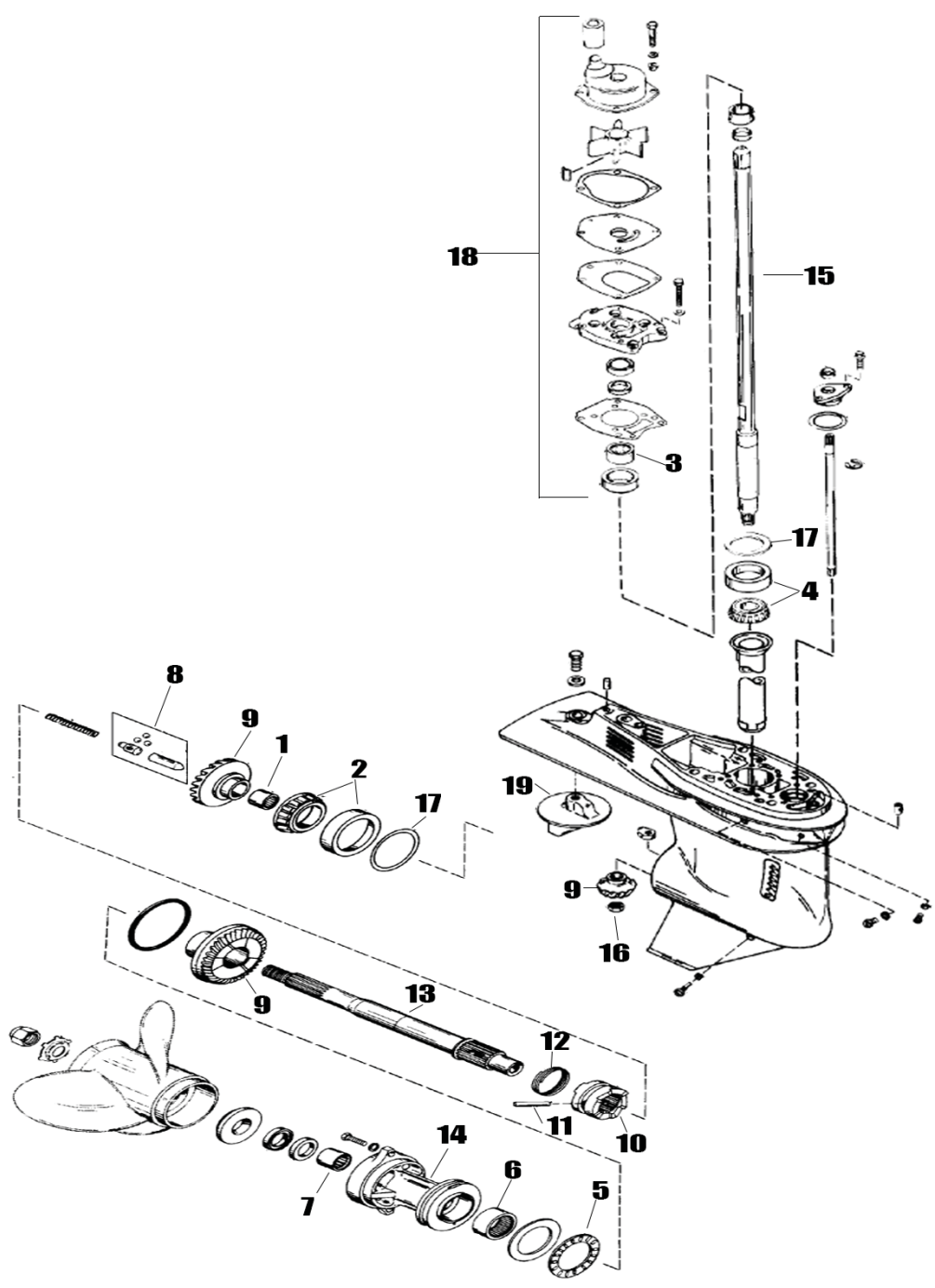

9



850034T
 Gear, Reverse 2.31
 X-ref # 43-850034T
 Retail: \$396.67 D329L24R

9



850036T
 Gear, Reverse 6 Jaw Clutch
 X-ref # 43-850036T
 Retail: \$307.92 D255L57R

10



ME-500
 Clutch Dog, 6 Jaw Reverse
 X-ref # 850048T
 Retail: \$153.27 D91L96R

11



18-2357
 Cross Pin, Clutch Dog
 X-ref # 17-30632
 Retail: \$6.39 D3L79R

12



65893
 Clutch Dog Spring
 X-ref # 30893
 Retail: \$1.69 DL85R

13



11155
 Propshaft, 6 Jaw Rev Gear
 X-ref # 44-850308
 Retail: \$571.36 D474L22R

14



11412
 Bearing Carrier, Propshaft
 X-ref # 12596T 2
 Retail: \$222.10 D133L26R

15



9-72302
 Driveshaft, Long
 X-ref # 45-858765T1
 Retail: \$615.50 369L30

15



43031A1
 20" Drive Shaft
 X-ref # 45-43031A1
 Special Order Part

16



64460
 Nut & Washer, Pinion Gear
 X-ref # 11-35921, 12-92721
 Retail: \$5.25 D3L74R

17



44491
 Shim Kit, Forward Gear Bearing
 X-ref # 15-44491A 1
 Retail: \$8.77 D5L26R

18



3214
 Impeller Repair Kit
 X-ref # 43026Q06
 Retail: \$44.99 D22L50R



2626
 Seal Kit, Lower Gearcase
 X-ref # 26-43035A4
 Retail: \$59.99 D34L49R

Gearcase Breakdowns

L4 100-125hp 1988-06



Chrysler
Force

Honda

Johnson
Evinrude

Mercury

Suzuki

Tohatsu

Yamaha



1157P

Bearing Needle Forward Gear

X-ref # 30895T

Retail: \$16.49 D9L07R



1156P

Roller Bearing, Tapered

X-ref # 30894A1

Retail: \$43.99 D28L56R



43040

Bearing w/Carrier, Driveshaft

X-ref # 43040T1

Retail: \$70.00 D58L10R



1118P

Bearing, Driveshaft

X-ref # 42677A1

Retail: \$38.99 D23L39R



18-1112

Bearing, Thrust Reverse

X-ref # 31-12576

Retail: \$21.99 D13L19R



22760

Bearing, Reverse Gear

X-ref # 12578T

Retail: \$30.55 D18L33R



1158P

Bearing, Propshaft Needle

X-ref # 30956T

Retail: \$12.99 D7L75R



11182

Cam Follower Kit, Shift

X-ref # 850315A 1

Retail: \$38.93 D23L36R

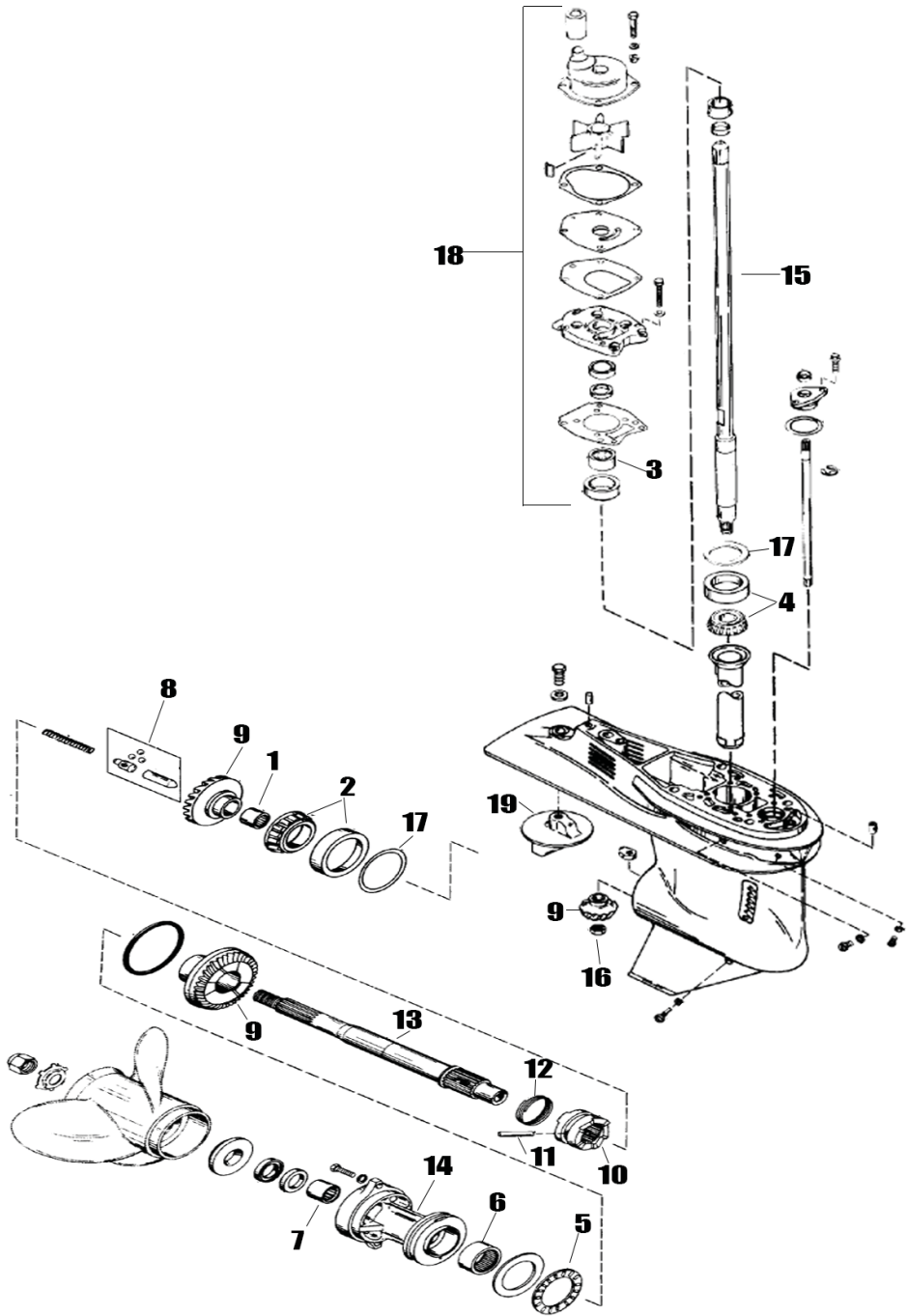



9
881259
Gear Set, Fwd/Pinion/Rev 3 Jaw
X-ref # 43-19672A 1
Retail: \$913.07 D757L85R



9
850036T
Gear, Reverse 6 Jaw Clutch
X-ref # 43-850036T
Retail: \$307.92 D255L57R



10
822539P
Clutch Dog, 6 Jaw Reverse
X-ref # 52-822539
Retail: \$117.15 D83L83R



10
ME-500
Clutch Dog, 6 Jaw Reverse
X-ref # 850048T
Retail: \$153.27 D91L96R



11
18-2357
Cross Pin, Clutch Dog
X-ref # 17-30632
Retail: \$6.39 D3L79R

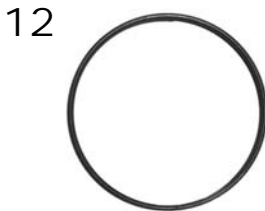

12
65893
Clutch Dog Spring
X-ref # 30893
Retail: \$1.69 DL85R



13
11153
Propshaft, 3 Jaw Rev Gear
X-ref # 44-12238T
Retail: \$551.69 D331L01R



13
11155
Propshaft, 6 Jaw Rev Gear
X-ref # 44-850308
Retail: \$571.36 D474L22R



14
11412
Bearing Carrier, Propshaft
X-ref # 12596T 2
Retail: \$222.10 D133L26R

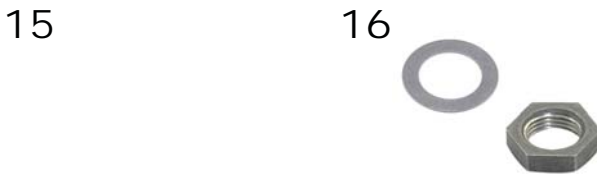

15
43031A1
20" Drive Shaft
X-ref # 45-43031A1
Special Order Part

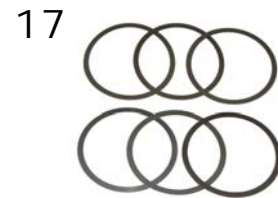

16
64460
Nut & Washer, Pinion Gear
X-ref # 11-35921, 12-92721
Retail: \$5.25 D3L74R



17
44491
Shim Kit, Forward Gear Bearing
X-ref # 15-44491A 1
Retail: \$8.77 D5L26R



18
3214
Impeller Repair Kit
X-ref # 43026Q06
Retail: \$44.99 D22L50R

Gearcase Breakdowns

V6 2.0-2.5L 135-200hp 86-09



Chrysler
Force



3751

Spanner Nut, Bearing Carrier
X-ref # 79448
Retail: \$23.49 D12L92R

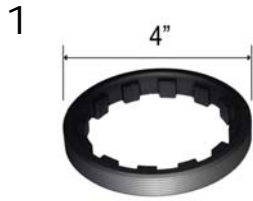

3750

Spanner Nut, Small
X-ref # 52699
Retail: \$24.49 D12L25R

Honda



2299

Tab Washer, Bearing Carrier
X-ref # 14-79447
Retail: \$9.35 D5L61R

Johnson
Evinrude



238

Oil Seal, Crankshaft/Propshaft
X-ref # 76868
Retail: \$10.99 D6L59R

Mercury



1158P

Bearing, Propshaft Needle
X-ref # 30956T
Retail: \$12.99 D7L75R

Suzuki

Tohatsu

Yamaha



43567

Carrier, Propshaft Bearing
X-ref # 43567T 1
Special Order



217

O Ring, Bearing Carrier
X-ref # 25-31534
Retail: \$3.17 D1L89R



1155P

Bearing, Ball Reverse Gear
X-ref # 88957T
Retail: \$33.03 D20L03R



64100

Reverse Gear Thrust Ring
X-ref # 68100 1
Retail: \$12.26 D7L36R

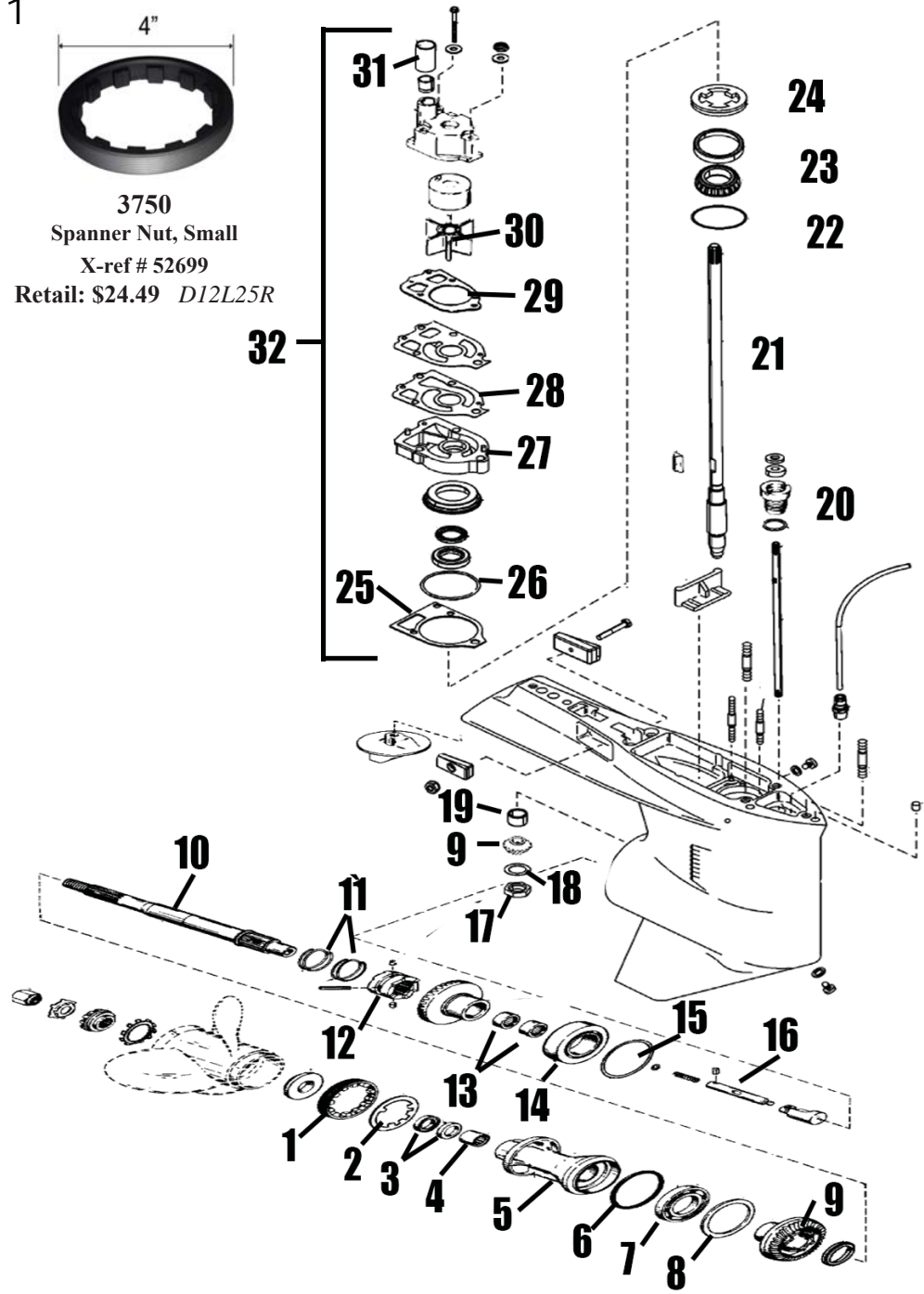



9
803612T2
 Gear Set, Fwd/Pin 2.0:1 RH
 X-ref # 43-803612T2
 Retail: \$465.64 D386L48R



9
2946
 Gear Set, Fwd/Pin/Rev 1.87 RH
 3 1/2" Race
 X-ref # 43-44104T2
 Retail: \$649.26 D389L55R



9
2942
 Gear Set Fwd/Pin/Rev 1.87 RH
 3 1/8" Race
 X-ref # 43-803615T2,878613A2
 Retail: \$397.94 D278L56R



10
94148
 Propshaft
 X-ref # 44-94148
 Retail: \$432.59 D231L70R



11
78962
 Spring, Clutch Cross Pin
 X-ref # 24-78962
 Retail: \$10.30 D8L55R



12
11062
 Clutch Dog
 X-ref # 52-823174T
 Retail: \$162.22 D97L33R



12
2947
 Clutch Dog RH & LH
 X-ref # 52-859340T
 Retail: \$202.36 D121L41R



13
1157P
 Bearing Needle Forward Gear
 X-ref # 30895T
 Retail: \$16.49 D9L07R



14
1166P
 Bearing, Fwd Tapered Roller
 X-ref # 78172A1
 Retail: \$75.99 D41L49R



14
1156P
 Roller Bearing, Tapered
 X-ref # 30894A1
 Retail: \$43.99 D28L56R



15
18-2285
 Shim Kit, Forward Gear
 X-ref # 15-47397A 1
 Retail: \$19.99 D11L88R



16
26420
 Rod Detent Kit, Shift Cam
 X-ref # 79911A 1
 Retail: \$141.22 D84L73R



17
64460
 Nut & Washer, Pinion Gear
 X-ref # 11-35921, 12-92721
 Retail: \$5.25 D3L74R



18
63082
 Pinion Nut Washer
 X-ref # 12-92721
 Retail: \$1.30 D1L08R



19
1117P
 Bearing, Pinion
 X-ref # 42647A1
 Retail: \$29.95 D20L35R



20
2155P
 Bushing, Shift Shaft SealF
 X-ref # 77631A2
 Retail: \$21.49 D12L36R



21
11161
 Driveshaft 20"
 X-ref # 45-897624T, 44000 1
 Retail: \$496.86 D303L93R



21
897625
 Driveshaft, XL 25
 X-ref # 45-897625T, 44209
 Retail: \$639.36 D530L67R

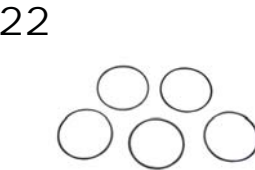

22
18-2294
 Shim Kit, Driveshaft Bearing
 X-ref # 15-42637A 1
 Retail: \$33.99 D20L12R



23
1143P
 Bearing, Driveshaft Upper
 X-ref # 36387A1
 Retail: \$46.99 D28L19R

Gearcase Breakdowns

V6 2.0-2.5L 135-200hp 86-09



Chrysler Force
Honda
Johnson Evinrude
Mercury
Suzuki
Tohatsu
Yamaha



64519
Retainer Nut, Drive Shaft
X-ref # 824519 1
Retail: \$5.29 D2L56R



670
Gasket, Lower Water Pump
X-ref # 426311
Retail: \$2.05 D1L25R

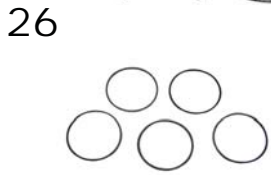

18-2294
Shim Kit, Driveshaft Bearing
X-ref # 15-42637A 1
Retail: \$33.99 D20L12R



3419
Base, Water Pump
X-ref # 42579A3
Retail: \$32.39 D19L43R



671
Gasket, Water Pump Base
X-ref # 856081
Retail: \$1.61 DL98R



672
Gasket, Water Pump Base
X-ref # 858524
Retail: \$1.61 DL98R

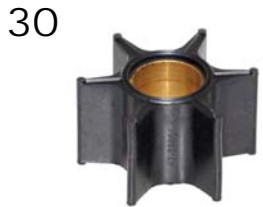

89984
Impeller, Water Pump OE
X-ref # 89984T4
Retail: \$33.25 D27L60R



3017
Impeller, Water Pump
X-ref # 89984T4
Retail: \$16.79 D10L27R



18-3110
Seal, Water Tube
X-ref # 38970
Retail: \$3.79 D1L89R



3319
Water Pump Kit w/Housing
X-ref # 42579A4
Retail: \$51.59 D30L92R



2655
Seal Kit, Lower Gearcase
X-ref # 26-89238A 2
Retail: \$61.49 D33L82R



64183
Drain Screw Washer 10pk
X-ref # 12-191833
Retail: \$14.90 D6L30R



64892
Drain Screw, Magnetic
X-ref # 22-67892A06
Retail: \$5.99 D3L59R



64953
Drain Screw, w/ Gasket
X-ref # 10-79953
Retail: \$3.39 D2L03R

Marine

The Power of WAI

Features:

- Extensive product line available with +450 part numbers
- WAI products are tested to OE specifications
- 100% NEW units (no core)
- WAI / Transpo electronics in all alternators
- Premium WBD bearing
- J1171 marine certification approved
- Online ordering and cataloguing (e-store)



USA

WAI Corporate Florida
3300 Corporate Way
Miramar, FL 33025

www.waiglobal.com

WAI, A USA COMPANY

Toll Free: 1.800.877.3340



TECNOSEAL
save your dreams

Zinc, Aluminum and Magnesium Marine Anodes for Pleasure Boats and Yachts.

Tecnoseal is one of the world's leading suppliers of sacrificial anodes for cathodic protection in the leisure boat market, and for shipping, offshore and industrial applications. With over 30 years of experience, we produce and supply from our foundry in Grosseto (Tuscany) Zinc, Aluminum and Magnesium anodes with our own peculiar passion for seeking top quality perfection of the product and the customer service.



Hull Anodes



Shaft Anodes



Plates



Stern Anodes



Engine Anodes



Skeg Anodes



Gearcase Breakdowns

3.0L 200-250hp DFI 1994-06



Chrysler
Force

Honda

Johnson
Evinrude

Mercury

Suzuki

Tohatsu

Yamaha



1
3751
Spanner Nut, Bearing Carrier
X-ref # 79448
Retail: \$23.49 D12L92R



2
2298
Tab Washer, Bearing Carrier
X-ref # 14-18323
Retail: \$19.49 D11L53R



3
818763
Propshaft Bearing Carrier
X-ref # 818763T11
Retail: \$219.99 D126L99R



4
21591
Bearing, Forward Gear
X-ref # 828437A2
Retail: \$146.57 D87L94R



5
1155P
Bearing, Ball Reverse Gear
X-ref # 88957T
Retail: \$33.03 D20L03R



6
859321P
Gear Set Fwd/Pinion/Rev1.75 RH
X-ref # 859321A3
Retail: \$479.95 D349L95R



7
64111
PropShaft, Counter Rotation
X-ref # 44-824111
Retail: \$642.21 D533L03R



8
18-2357
Cross Pin, Clutch Dog
X-ref # 17-30632
Retail: \$6.39 D3L79R

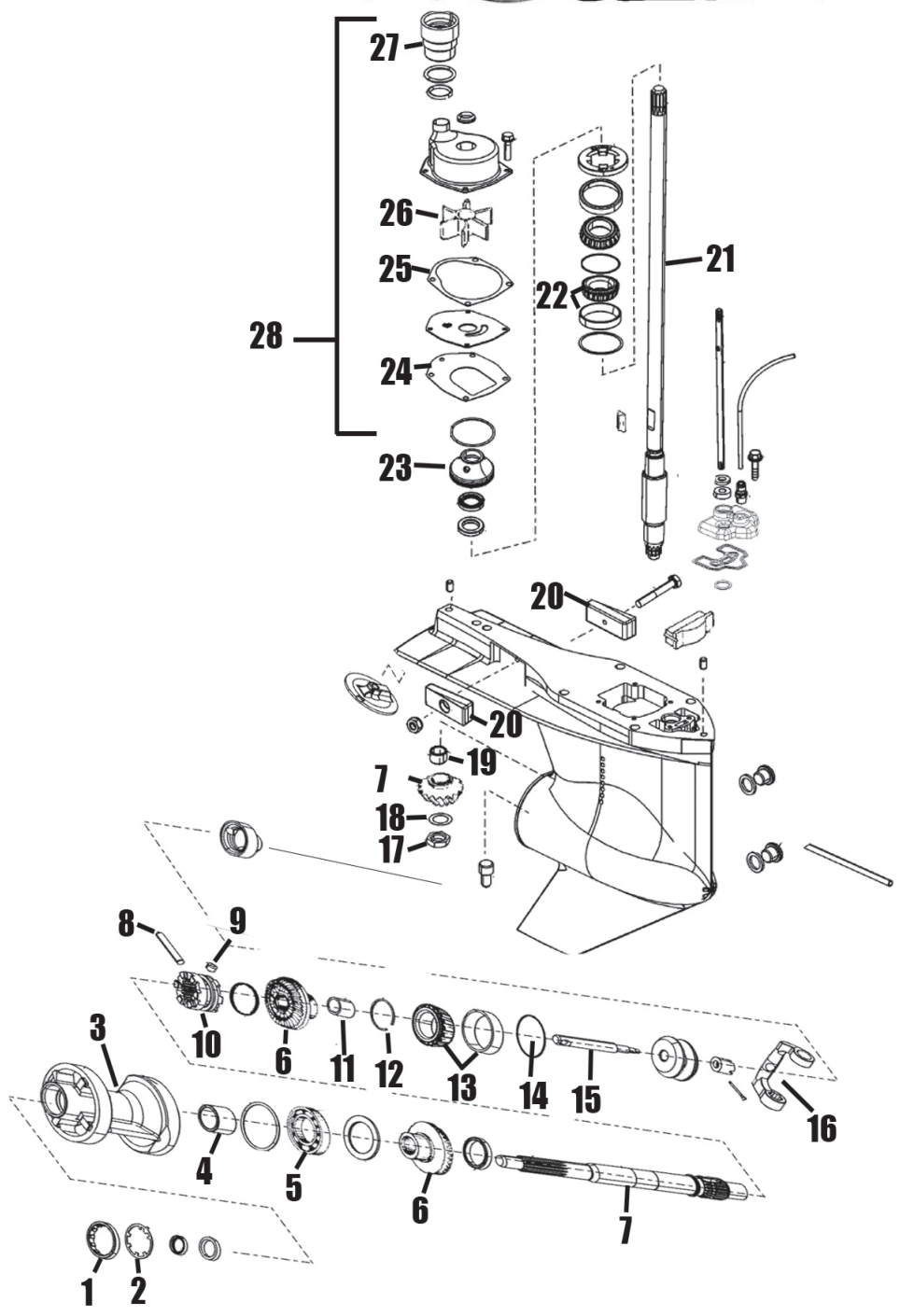

9

828356
Pin, Detent
X-ref # 828356
Retail: \$8.80 D7L30R

10

64594
Clutch Dog
X-ref # 853594T
Retail: \$209.99 D125L99R

10

2947
Clutch Dog RH & LH
X-ref # 52-859340T
Retail: \$202.36 D121L41R

11

1157P
Bearing Needle Forward Gear
X-ref # 30895T
Retail: \$16.49 D9L07R

12

856823
Retaining Ring
Special Order Part

13

1156P
Roller Bearing, Tapered
X-ref # 30894A1
Retail: \$43.99 D28L56R

13

21591
Bearing, Forward Gear
X-ref # 828437A2
Retail: \$146.57 D87L94R

14

44491
Shim Kit, Forward Gear Bearing
X-ref # 15-44491A 1
Retail: \$8.77 D5L26R

15

823903
Shift Crank
X-ref # 823903
Retail: \$38.75 D32L16R

16

823903
Shift Crank
X-ref # 823903
Retail: \$38.75 D32L16R

17

64460
Nut & Washer, Pinion Gear
X-ref # 11-35921, 12-92721
Retail: \$5.25 D3L74R

18

63082
Pinion Nut Washer
X-ref # 12-92721
Retail: \$1.30 D1L08R

19

1117P
Bearing, Pinion
X-ref # 42647A1
Retail: \$29.95 D20L35R

20

6068K
Anode, Side Pocket Kit Alum
X-ref # 826134Q,41109-ZW1
Retail: \$16.67 D11L67R

20

6068Z
Anode, Side Pocket Zinc 2 Req
X-ref # 826134Q,41109-ZW1
Retail: \$8.02 D5L61R

21

81938
Driveshaft 20" Long
X-ref # 45-881938
Retail: \$360.41 D209L63R

21

81942
Driveshaft 25" X Long
X-ref # 45-881942
Retail: \$378.79 D314L40R

Note on Driveshafts:
We do not carry the Stub Shaft driveshaft for this gearcase. You must order the complete shaft

Gearcase Breakdowns

3.0L 200-250hp DFI 1994-06



Chrysler Force
Honda
Johnson Evinrude
Mercury
Suzuki
Tohatsu
Yamaha

22 For Single bearing use 1143P
For Double bearing use both 8939 & 1143P

1143P
Bearing, Driveshaft Upper
X-ref # 36387A1
Retail: \$46.99 D28L19R

8939
Bearing, Lower Driveshaft OEM
X-ref # 48939A2
Retail: \$18.70 D15L33R

23

18-0557
Seal Carrier, Driveshaft
Uses Retainer Clip
X-ref # 888909A1
Retail: \$40.59 D24L21R

23

65354
Driveshaft Oil Seal Carrier
X-ref # 821759A2, 807929A1
Retail: \$28.99 D17L39R

24

39033
Gasket, Water Pump Plate
X-ref # 27-43033 1
Retail: \$2.44 D1L41R

25

39277
Gasket, Water Pump Base
X-ref # 27-817277
Retail: \$2.10 D1L28R

26

3056
Impeller, Water Pump
X-ref # 430262
Retail: \$19.80 D12L31R

27

832942A1
Coupling, Water Tube
X-ref # 832942A1
Retail: \$25.42 D21L10R

64183
Drain Screw Washer 10pk
X-ref # 12-191833
Retail: \$14.90 D6L30R

64892
Drain Screw, Magnetic
X-ref # 22-67892A06
Retail: \$5.99 D3L59R

64953
Drain Screw, w/ Gasket
X-ref # 10-79953
Retail: \$3.39 D2L03R

28 For Water Pump / Impeller Kits see chart in cooling Section.

For Seal Kit see Seal Kit chart.

803500

Gear Set Fwd/Pinion/Rev 3 Jaw
Mercury 50-90hp 3cyl
Force 90hp

Cross Ref #:

43-803500, 803500T1

\$900.00 D678L00R



43019A1

Gear Kit
Mercury 70-125HP

Cross Ref #:

43019A1,

\$71.58 D59L41R



881260A3

Gear Set Fwd/Pin 6Jaw 2.07
Mercury 75-125 DFI/4Stroke
1998-2006 w 881259 pinion

Cross Ref #:

881260A3, ,, 18-1550, 9-73420,
9-73431

\$525.43 D436L11R



881259

Gear Set, Fwd/Pinion/Rev 3 Jaw
Mercury 100-125hp 4cyl

Cross Ref #:

43-19672A 1, 19672A1, 44359T,
881259A1

\$913.07 D757L85R



803612T2

Gear Set, Fwd/Pin 2.0:1 RH
Mercury 135/150hp 2.5L
Non Ratcheting

Cross Ref #:

43-803612T2, 803612T1, 803612T2,
828176A2

\$465.64 D386L48R



2942

Gear Set Fwd/Pin/Rev 1.87 RH
Mercury 150-200hp 2.5L
Non Ratcheting 1998-2006

Cross Ref #:

43-803615T2,878613A2, 803615T1,
803615T2, 828174A2, 9-73450

\$397.94 D278L56R



803615T2

Gear Set, Forward/Pinion 1.87
Mercury 150-200hp 2.5L
1998-2006

Cross Ref #:

43-803615T2, 803615T1, 803615T2,
828174A2

\$478.64 D397L27R

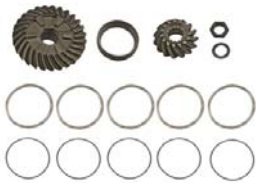

44104

Gear Set Fwd/Pin/Rev 1.87
RACE
Mercury 150-225X, XS, ProMax
inc rev bearing, NOT fwd brg

Cross Ref #:

43-44104A7, 44104A7

\$1,193.78 D990L84R



2946

Gear Set, Fwd/Pin/Rev 1.87 RH
Mercury 150-200hp 2.5L V6
Racheting 43-44104A8 fwd/pin

Cross Ref #:

43-44104T2, 11440, 44104A2,
44104T2

\$649.26 D389L55R



44108

Gear Set, Fwd/Pinion 1.87 RH
Mercury 175/200 hp XR6 2.5L
Racheting Style wFwd Bearing

Cross Ref #:

43-44104A8, 44104A8

\$635.86 D527L76R



892595

Gear Set, Forward/Pinion 1.75
Mercury 200/225 DFI 3.0L 08-11
Verado 300 Pro 2008-2011

Cross Ref #:

43-892595A04, 892595A04

\$573.64 D476L12R



828695

Gear Set Forward/Pinion LH Rot
Mercury 200-300hp 3.0L Counter
1:75 Ratio

Cross Ref #:

43-828695A1, 828695A1

\$750.64 D623L03R



Mercury Gears & Gear Sets



Chrysler
Force

Honda

Johnson
Evinrude

Mercury

Suzuki

Tohatsu

Yamaha



859321P
Gear Set Fwd/Pinion/Rev1.75
RH
Mercury 200-300hp3.0L OG4380+

Cross Ref #:
859321A3,
\$479.95 D349L95R



892595A05
Gear Set, Fwd Pinion 1.85:1
Verado 200,250,275 4.80"
2008 & Up

Cross Ref #:
43-892595A05, 892595A02,
892595A05
\$730.21 D606L07R



828701A1
Gear Set, 1:87 Ratio
Mercury

Cross Ref #:
828701A1, 828701A1
\$744.21 D617L69R



859321PXS
Gear Set Fwd/Pinion/Rev1.75 RH
Mercury 200-300hp3.0L OG4380+
Torquemaster 1 1/4 Shaft

Cross Ref #:
, 858881A1, 859321T04
\$579.95 D449L95R



828702A2
Gear, Reverse
Mercury

Cross Ref #:
828702A2, 828702A2
\$252.50 D209L58R



12634
Gear, Forward
Mercury 50-90hp 3 cyl
Force 90hp 95-97

Cross Ref #:
43-12634T02, 12634A2, 12634T02
\$396.30 D324L97R

Chrysler
Force

Honda

Johnson
Evinrude

Mercury

Suzuki

Tohatsu

Yamaha



12635
Gear, Reverse 3 Jaw Clutch
Mercury 50-90hp 3cyl
Force 90hp 95-97
Cross Ref #:
43-12635T, 12635, 12635T
\$116.65 D95L65R



850034T
Gear, Reverse 2.31
Mercury 55-90hp 3cyls
30-60 4stroke
Cross Ref #:
43-850034T, 11575, 850034,
850034T
\$396.67 D329L24R



850036T
Gear, Reverse 6 Jaw Clutch
Mercury 100-125hp L4
29 Tooth 75-90hp L3 Hi Altitud
Cross Ref #:
43-850036T, 11577, 850036,
850036T
\$307.92 D255L57R



822824
Gear, Reverse Sportmaster 1.8
Mercury 150/200 EFI 200/225XS
2.5L EFI Offshore
Cross Ref #:
43-822824A 1, 822824A1
\$448.32 D372L11R



80707
Gear, Reverse
Mercury 200/225 DFI 2008-2011
Verado 200-300hp 2008-2011
Cross Ref #:
43-880707A01, 8M0118363,
880707A01
\$459.93 D381L74R



828696
Gear, Reverse LH Rot
Mercury 200-300hp 3.0L
Cross Ref #:
43-828696T2, 828696A2, 828696T2
\$479.07 D397L63R

Clutch Dogs



ME-500
Clutch Dog, 6 Jaw Reverse
Mercury 40-125hp 3/4cyls
Force 75-120hp 96-99
Cross Ref #:
850048T,
\$153.27 D91L96R



50048
Clutch Dog, 6 Jaw Reverse
Mercury 40-125hp 3/4cyls
Force 75-120hp 96-99
Cross Ref #:
52-850048, 11063, 850048, 850048T
\$291.92 D242L29R



822539P
Clutch Dog, 6 Jaw Reverse
Mercury 50-125hp 3&4cyls
Force 90-120hp 96-97
Cross Ref #:
52-822539,
\$117.15 D83L83R



18-2236
Clutch Dog, 3 Jaw Reverse
Mercury 50-125hp 3&4cyls
Force 90-120hp 96-97
Cross Ref #:
52-822539, 11061, 12777, 31416, 31888,
34239, 814756, 822539, 822539T, 9-73464
\$276.69 D165L97R



11062
Clutch Dog
Mercury L4, L6 and V6
Cross Ref #:
52-823174T, 78959, 823174,
823174T
\$162.22 D97L33R



880714
Clutch Dog
Verado 130-300hp
Cross Ref #:
52-880714T, 880714T
\$293.25 D243L40R

Mercury Gears & Gear Sets



Chrysler
Force
Honda
Johnson
Evinrude
Mercury
Suzuki
Tohatsu
Yamaha



2947
Clutch Dog RH & LH
Mercury 135-250hp 2.5L & 3.0L
Non Ratcheting
Cross Ref #:
52-859340T, 11064, 828288,
854735T, 859340T, 9-73454
\$202.36 D121L41R



42672
Clutch Dog, Big Propshaft CLE
Mercury 200 EFI 225XS Race
Cross Ref #:
52-42672T, 42672, 42672T, 840242
\$246.42 D204L53R



848878T
Clutch Dog
Mercury 2.5 XS 1998
Cross Ref #:
848878T, 840241, 848878, 848878T
\$304.25 D252L52R



64594
Clutch Dog
R/MR/Alpha I Gen II
1983-Up Mercury 3.0L
Cross Ref #:
853594T, 11060, 18-2202, 66063,
824112, 853594, 853594T
\$209.99 D125L99R



19755T7
Spool Assy
Mercury Gearcase, 3.0l & Verad
Cross Ref #:
19755T7, 19755A7, 19755T7
\$42.75 D35L06R



42671
Pin, Clutch Dog
Mercury 150-225hp Sportmaster
Cross Ref #:
17-42671, 42671
\$64.14 D53L24R



78909
Detent, Clutch Dog Pin
Mercury 135-300hp
Cross Ref #:
17-78909, 21103, 78909
\$19.10 D15L85R



18-2357
Cross Pin, Clutch Dog
Mercury 40-275 Verado
Force 75-120hpMC Alpha Gen II
Cross Ref #:
17-30632, 21131, 30632, 8M0020941,
8M0084681, 8M0100263, 9-78111
\$6.39 D3L79R



848838
Cross Pin, Clutch Dog
Mercury 225-300hp
Cross Ref #:
17-848838, 848838
\$40.42 D33L55R

Torque to 70-80 ft lbs



31-4730
Nut, Pinion PRO
Mercury Verado L4 & L6
Cross Ref #:
314730, 11192, 18-3719, 314730
\$4.99 D2L50R













55910
Nut, Pinion 437x20
Mercury 30,40,50hp
Cross Ref #:
11-55910, 55910
\$4.90 D4L07R

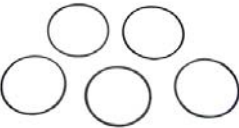

64460
Nut & Washer, Pinion Gear
Mercury40-300hp Force75-
150hp
Verado L4&6 MC Alpha I &Gen II
Cross Ref #:
11-35921, 12-92721,
\$5.25 D3L74R

Shims

 <p>63082 Pinion Nut Washer Mercury135-300hp Force90-150hp Verado L4&6 MC Alpha I & Gen II Cross Ref #: 12-92721, F694186, 0350038, 18-2343, 32800 346546, 350038, 9-78108, 92721 \$1.30 D1L08R</p>	 <p>65893 Clutch Dog Spring Mercury40-275hp Force75-120hp Verado MC I Alpha I Gen II Cross Ref #: 30893, 11050, 18-2348, 30893 \$1.69 DL85R</p>
 <p>30893 Spring, Clutch Cross Pin OEM Mercury 40-300 Force 75-120 Johnson/Evinrude, Cobra Cross Ref #: 30893, , 11050, 18-2348, 9-78135 \$2.40 D1L99R</p>	 <p>78962 Spring, Clutch Cross Pin Mercury 135-300hp 2.5L 3.0L Cross Ref #: 24-78962, 78962 \$10.30 D8L55R</p>
 <p>18-2285 Shim Kit, Forward Gear MC I R/MR/Alpha I Gen II 1967-1995 & Mercury V6 Cross Ref #: 15-47397A 1, 23220, 35931A1, 47397A1 \$19.99 D11L88R</p>	 <p>18-2294 Shim Kit, Driveshaft Bearing Mercury 135-300hp 2.5L 3.0L MR/Alpha I Gen II 1983-Up Cross Ref #: 15-42637A 1, 23210, 42637A1, 8M0063267 \$33.99 D20L12R</p>
 <p>18-2295 Shim Kit, Driveshaft Mercury 75-200hp MC I & R 1983-1985w/PreloadPin Cross Ref #: 15-57007A 1, 23300, 33143A1, 57007A1 \$9.49 D6L13R</p>	 <p>251671 Shim 0.218 Fwd Gear LH Rot Mercury 135-250hp 2.5L 3.0L Alpha I & Gen II Cross Ref #: 23-1761520, 1761520 \$58.25 D48L35R</p>
 <p>3251671 Shim0.224 Fwd Gear LH Rot Mercury 135-250hp 2.5L 3.0L Alpha I & Gen II Cross Ref #: 23-1761523, 1761523 \$59.42 D49L32R</p>	 <p>4151671 Shim 0.206 Fwd Gear LH Rot Mercury 135-250hp 2.5L 3.0L Alpha I & Gen II Cross Ref #: 23-1761514, 1761514 \$62.75 D52L08R</p>
 <p>4251671 Shim 0.226 Fwd Gear LH Rot Mercury135-300hp 2.5L 3.0L Alpha I & Gen II Cross Ref #: 23-1761524, 1761524 \$55.33 D45L92R</p>	 <p>44491 Shim Kit, Forward Gear Bearing Gen II 1996 & Up Mercury 40-300hp Force 75-120 Cross Ref #: 15-44491A 1, 23221, 44491A1 \$8.77 D5L26R</p>

Mercury

Gears & Gear Sets



Chrysler
Force

Honda

Johnson
Evinrude

Mercury

Suzuki

Tohatsu

Yamaha



5151671
Shim 0.208 Fwd Gear LH Rot
Mercury 135-250hp 2.5L 3.0L
Alpha I & Gen II
Cross Ref #:
23-1761515, 1761515
\$55.56 D30L10R



5251671
Shim 0.228 Fwd Gear LH Rot
Mercury 2.5L 3.0L Counter Rot
Alpha I & Gen II
Cross Ref #:
23-1761525, 1761525
\$59.42 D49L32R



6151671
Shim 0.210 Fwd Gear LH Rot
Mercury 135-300hp 2.5L 3.0L
Alpha I & Gen II
Cross Ref #:
23-1761516, 1761516
\$48.25 D40L05R



61540
Shim 0.178 Fwd Gear LH Rot
Mercury 250XS-300XS 3.0L
Sportmaster
Cross Ref #:
1761540, 1761540
\$124.47 D103L31R



61541
Shim 0.180 Fwd Gear LH Rot
Mercury 250XS-300XS 3.0L
Sportmaster
Cross Ref #:
1761541, 1761541
\$124.47 D103L31R



61542
Shim 0.182 Fwd Gear LH Rot
Mercury 250XS-300XS 3.0L
Sportmaster
Cross Ref #:
1761542, 1765142
\$124.47 D103L31R



61543
Shim 0.184 Fwd Gear LH Rot
Mercury 250XS-300XS 3.0L
Sportmaster
Cross Ref #:
1761543, 1761543
\$124.47 D103L31R



61544
Shim 0.186 Fwd Gear LH Rot
Mercury 250XS-300XS 3.0L
Sportmaster
Cross Ref #:
1761544, 1761544
\$124.47 D103L31R



61545
Shim 0.188 Fwd Gear LH Rot
Mercury 250XS-300XS 3.0L
Sportmaster
Cross Ref #:
1761545, 1761545
\$124.47 D103L31R



61546
Shim 0.190 Fwd Gear LH Rot
Mercury 250XS-300XS 3.0L
Sportmaster
Cross Ref #:
1761546, 1761546
\$124.47 D103L31R



61547
Shim 0.192 Fwd Gear LH Rot
Mercury 250XS-300XS 3.0L
Sportmaster
Cross Ref #:
1761547, 1761547
\$124.47 D103L31R



61548
Shim 0.194 Fwd Gear LH Rot
Mercury 250XS-300XS 3.0L
Sportmaster
Cross Ref #:
1761548, 1761548
\$124.47 D103L31R

Chrysler
Force

Honda

Johnson
Evinrude

Mercury

Suzuki

Tohatsu

Yamaha



61549
Shim 0.196 Fwd Gear LH Rot
Mercury 250XS-300XS 3.0L
Sportmaster
Cross Ref #:
1761549, 1761549
\$124.47 D103L31R



61550
Shim 0.198 Fwd Gear LH Rot
Mercury 250XS-300XS 3.0L
Sportmaster
Cross Ref #:
1761550, 1761550
\$124.47 D103L31R



61551
Shim 0.200 Fwd Gear LH Rot
Mercury 250XS-300XS 3.0L
Sportmaster
Cross Ref #:
1761551, 1761551
\$124.47 D103L31R



6251671
Shim 0.230 Fwd
Mercury 2.5 3.0L Counter Rot
Alpha I & Gen II
Cross Ref #:
23-1761526, 1761526
\$55.33 D45L92R



8151671
Shim 0.214 Fwd Gear LH Rot
Mercury 2.5L 3.0L Counter Rot
Alpha I & Gen II
Cross Ref #:
23-1761518, 1761518
\$54.33 D45L09R

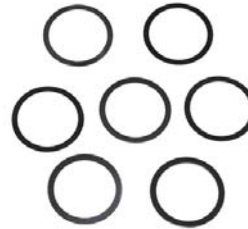

891936A01
Shim Set
Mercury 135-350 HP
2005-2011
Cross Ref #:
891936A01, 891936A01
\$21.08 D17L50R



2251671
Shim 0.222 Fwd Gear LH Rot
Mercury 135-300hp 2.5L 3.0L
Alpha I & Gen II
Cross Ref #:
23-1761522,
\$63.33 D52L56R



2225P
Shim .004 Driveshaft
Johnson/Evinrude 40-75hp
Mercury
Cross Ref #:
320167, 18-2225, 23540, 320167,
777620, 878782
\$2.99 D1L50R



2229P
Shim Driveshaft .003
Johnson/Evinrude 85-300hp
OMC Stringer/Cobra All Models
Cross Ref #:
323362, 18-2229, 18-2229, 23590,
323362, 777609, 878786
\$2.29 D1L15R

MERCURY OUTBOARD BEARING & PROP SHAFT APPLICATION

Model	Serial Number	Driveshaft	Pinion	Fwd Gear Inner	Fwd Gear Outer	Rev Gear	Rev Gear	Propshaft
35 (2 Cyl)	6445653 - & Up	—	—	—	*18-1162	—	N/A	—
350	1960827 - 2874703	—	—	—	*18-1162	—	N/A	—
400 (2 Cyl)	2874704 - 3336257	—	—	—	*18-1162	—	N/A	—
402	3336258 - 4117709	—	—	—	*18-1162	—	N/A	—
402	4117710 - 4860102	—	—	—	*18-1162	—	N/A	—
402 / 40 (2 Cyl)	4860103 - 5556229	—	—	—	*18-1162	—	N/A	—
40 (2 Cyl)	5556230 - G053313	—	—	—	*18-1162	—	N/A	—
40 (4 Cyl)	C159200 & Up	—	—	—	*18-1162	—	N/A	—
45 (4 Cyl)	5531630 & Up	—	—	—	*18-1162	—	N/A	—
500	2305101 - 2858813	—	—	—	*18-1162	—	N/A	—
500	2858814 - 4140999	—	—	—	*18-1162	—	N/A	—
500	4141000 - 4357639	—	—	—	*18-1162	—	N/A	—
500 / 50	4357640 - 4962055	—	—	—	*18-1162	—	N/A	—
500 / 50	4962056 - 5531629	—	—	—	*18-1162	—	N/A	—
50 (4 Cyl)	5531630 & Up	—	—	—	*18-1162	—	N/A	—
50 (3 Cyl)	6428681 & Up	—	—	—	*18-1162	—	N/A	—
60 (3 Cyl)	6428681 & Up	—	—	—	*18-1162	—	N/A	—
650 (4 Cyl)	1542745 - 1765403	205	—	18-1157	18-1156	—	N/A	18-1158
650 (4 Cyl)	2119749 - 2309310	205	—	18-1157	18-1156	—	N/A	18-1158
650 (4 Cyl)	2309311 - 2452709	205	—	18-1157	18-1156	—	N/A	18-1158
650 (4 Cyl)	2503991 - 2803561	205	—	18-1157	18-1156	—	N/A	18-1158
650 (4 Cyl)	2803562 - 2874263	—	—	18-1157	18-1156	—	N/A	18-1158
650 (4 Cyl)	2997339 & Up	—	—	18-1157	18-1156	—	N/A	18-1158
650 (3 Cyl)	3293184 - 3525440	—	—	—	*18-1162	—	N/A	—
650 (3 Cyl)	3547987 - 4571651	—	—	—	*18-1162	—	N/A	—
70 (3 Cyl)	4571652 - 4977156	—	—	—	*18-1162	—	N/A	—
70 (3 Cyl)	4977157 - 5579016	—	—	—	*18-1162	—	N/A	—
70 (3 Cyl)	5579017 - 6428680	—	—	—	*18-1162	—	N/A	—
70 (3 Cyl)	A996142 - & Up	18-1118	N/A	18-1157	18-1156	18-1113	18-1112	18-1158
75 (4 Cyl)	6432901 & Up	18-1121	—	18-1157	18-1156	N/A	N/A	18-1158
75 (3 Cyl)	A996142 - & Up	18-1118	N/A	18-1157	18-1156	18-1113	18-1112	18-1158
800 (4 Cyl)	2559001 - 3144218	18-1153	—	18-1157	18-1156	—	N/A	18-1158
800 (4 Cyl)	3144219 - 3493912	—	—	18-1157	18-1156	—	N/A	18-1158
80 (4 Cyl)	4831999 - 6432900	18-1121	—	18-1157	18-1156	N/A	N/A	18-1158
80 (3 Cyl)	A996142 & Up	18-1118	N/A	18-1157	18-1156	18-1113	18-1112	18-1158
850 (4 Cyl)	3493913 - 4831998	—	—	18-1157	18-1156	—	N/A	18-1158

① Standard Rotation Only.

② For Units With A Casting Number Of 1655-9572C Only.

③ For Units With A Casting Number Of 1674-814247C Only.

④ Two Bearings Required.

⑤ For 5/8 Dual Bearing Application.

⑥ Use 18-1155 For Counter Rotation Applications.

⑦ For Counter Rotation Use 18-1114.

* Special Order Part

MERCURY OUTBOARD BEARING APPLICATION

Model	Serial Number	Driveshaft	Pinion	Fwd Gear Inner	Fwd Gear Outer	Rev Gear	Rev Gear	Propshaft
900 (6 Cyl)	1766824 - 1869775	205	18-1115	18-1157	18-1156	—	N/A	18-1158
900 / 90 (6 Cyl)	4845301 - & Up	18-1121	18-1115	18-1157	18-1156	N/A	N/A	18-1158
90 (3 Cyl)	A996142 & Up	18-1118	18-1118	18-1157	18-1156	18-1113	18-1112	18-1158
100 (4 Cyl)	B209468 - & Up	18-1118	18-1118	18-1157	18-1156	18-1113	18-1112	18-1158
1150	2836019 - 2933900	205	18-1115	18-1157	18-1156	—	N/A	18-1158
1150	2933901 - 3525440	205	18-1115	18-1157	18-1156	—	N/A	18-1158
1150	3525441 - 4112634	205	18-1115	18-1157	18-1156	—	N/A	18-1158
1150	4112635 - 4855152	18-1121	18-1115	18-1157	18-1156	—	N/A	18-1158
1150 / 115	4855153 - 5314655	18-1121	18-1115	18-1157	18-1156	N/A	N/A	18-1158
115 (6 Cyl)	5314656 - 5600966	18-1121	18-1115	18-1157	18-1156	N/A	N/A	18-1158
115 (6 Cyl)	5600967 - 6436122	18-1121	18-1115	18-1157	18-1156	N/A	N/A	18-1158
115 (6 Cyl)	6436123 & Up	18-1121	18-1115	18-1157	18-1156	N/A	N/A	18-1158
115 / 125 (4 Cyl)	C100000 & Up	18-1118	18-1118	18-1157	18-1156	18-1113	18-1112	18-1158
1250	2314956 - 2839368	205	18-1115	18-1157	18-1156	—	N/A	18-1158
1350	2839369 - 2940020	205	18-1115	18-1157	18-1156	—	N/A	18-1158
1350	2940021 - 3293233	205	18-1115	18-1157	18-1156	—	N/A	18-1158
1400	3293234 - 3502805	205	18-1115	18-1157	18-1156	—	N/A	18-1158
140	4865687 & Up	18-1121	18-1115	18-1157	18-1156	N/A	N/A	18-1158
1500	3502806 - 4121434	205	—	18-1157	18-1156	—	N/A	18-1158
1500	4121435 - 4865677	18-1121	—	18-1157	18-1156	—	N/A	18-1158
V-135	A904646 & Up	18-1143	18-1117	18-1122④	9-75110	18-1155	N/A	18-1158
V-135	C100861 & Up	18-1143	18-1117	18-1122①④⑦	9-75110①⑥	18-1155①	N/A	18-1158
V-135	C239553 & Up	18-1143	18-1117	18-1122①⑤⑦	9-75110①⑥	18-1155①	N/A	18-1158
V-135	D082000 & Up	18-1143	18-1117	18-1115①⑦	9-75110①⑥	18-1155①	N/A	18-1158
V-150	4868998 - 5432021	18-1108	—	18-1122④	9-75110	18-1155	N/A	18-1158
V-150	5432022 - 6042945	18-1108	—	18-1122④	9-75110	18-1155	N/A	18-1158
V-150	6042946 - 6443212	18-1108	—	18-1122④	9-75110	18-1155	N/A	18-1158
V-150	6443213 - 6616990	18-1108	—	18-1122④	9-75110	18-1155	N/A	18-1158
V-150	6616991 - A904645	18-1108	—	18-1122④	9-75110	18-1155	N/A	18-1158
V-150	A904646 & Up	18-1143	18-1117	18-1122④	9-75110	18-1155	N/A	18-1158
V-150	C100861 & Up	18-1143	18-1117	18-1122①④⑦	9-75110①	18-1155	N/A	18-1158
V-150	C239553 & Up	18-1143	18-1117	18-1122①④⑦	9-75110①⑥	18-1155①	N/A	18-1158
V-150	D082000 & Up	18-1143	18-1117	18-1115①⑦	9-75110①⑥	18-1155①	N/A	18-1158
V-150XRI (EFI)	D082000 & Up	18-1143	—	18-1157	18-1156①	N/A	N/A	18-1158
V-150XRI (EFI)	D082000 & Up	18-1143	18-1117	18-1115①④⑦	9-75110jo	18-1155①	N/A	18-1158
V-150XRI (EFI)	D082000 & Up	18-1143	18-1117	18-1115①④⑦	9-75110jo	18-1155①	N/A	18-1158

① Standard Rotation Only.

② For Units With A Casting Number Of 1655-9572C Only.

③ For Units With A Casting Number Of 1674-814247C Only.

④ Two Bearings Required.

⑤ For 5/8 Dual Bearing Application.

⑥ Use 18-1155 For Counter Rotation Applications.

⑦ For Counter Rotation Use 18-1114.

Chrysler
Force

Honda

Johnson
Evinrude

Mercury

Suzuki

Tohatsu

Yamaha

Mercury

Lower Unit Bearings



MERCURY OUTBOARD BEARING APPLICATION

Model	Serial Number	Driveshaft	Pinion	Fwd Gear Inner	Fwd Gear Outer	Rev Gear	Rev Gear	Propshaft
V-175	4301235 - 5393736	18-1108	—	18-1122⓪	9-75110	18-1155	N/A	18-1158
V-175	5393737 - 6618750	18-1108	—	18-1122⓪	9-75110	18-1155	N/A	18-1158
V-175	6618751 & Up	18-1143	18-1117	18-1122⓪	9-75110	18-1155	N/A	18-1158
V-175	C100861 & Up	18-1143	18-1117	18-1122⓪④⑦	9-75110⓪⑥	18-1155⓪	N/A	18-1158
V-175	C239553 & Up	18-1143	18-1117	18-1122⓪⑤⑦	9-75110⓪⑥	18-1155⓪	N/A	18-1158
V-175	D082000 & Up	18-1143	18-1117	18-1115⓪⑦	9-75110⓪⑥	18-1155⓪	N/A	18-1158
V-175XRI (EFI)	D000750 & Up	18-1143	18-1117	18-1122⓪⑤	9-75110	18-1155	N/A	18-1158
V-175XRI (EFI)	D000750 & Up	18-1143	18-1117	18-1122⓪⑤	9-75110	18-1155	N/A	18-1158
V-175XRI (EFI)	D082000 & Up	18-1143	—	18-1157	18-1156⓪	N/A	N/A	18-1158
V-175XRI (EFI)	D082000 & Up	18-1143	18-1117	18-1115⓪④⑦	9-75110⓪⑥	18-1155⓪	N/A	18-1158
V-175XRI (EFI)	D082000 & Up	18-1143	18-1117	18-1115⓪④⑦	9-75110⓪⑥	18-1155⓪	N/A	18-1158
V-200	4839034 - 5363917	18-1108	—	18-1122⓪	9-75110	18-1155	N/A	18-1158
V-200	5363918 - 6073191	18-1108	—	18-1122⓪	9-75110	18-1155	N/A	18-1158
V-200	6073192 - 6203990	18-1108	—	18-1122⓪	9-75110	18-1155	N/A	18-1158
V-200	6203991 - 6435502	18-1108	—	18-1122⓪	9-75110	18-1155	N/A	18-1158
V-200	6435503 - 6625220	18-1108	—	18-1122⓪	9-75110	18-1155	N/A	18-1158
V-200	6625221 - C100860	18-1143	18-1117	18-1122⓪	9-75110	18-1155	N/A	18-1158
V-200 / V-200 (EFI)	C100861 - C291519	18-1143	18-1117	18-1122⓪	9-75110	18-1155	N/A	18-1158
V-200 (2.5L)	C291520 - D081999	18-1143	18-1117	18-1122⓪⑤⑦	9-75110⓪⑥	18-1155⓪	N/A	18-1158
V-200	D082000 & Up	18-1143	18-1117	18-1115⓪⑦	9-75110⓪⑥	18-1155⓪	N/A	18-1158
V-200XRI (EFI)	C291520 & Up	18-1143	18-1117	18-1122⓪	9-75110	18-1155	N/A	18-1158
V-200XRI (EFI)	D082000 & Up	18-1143	—	18-1157	18-1156⓪	N/A	N/A	18-1158
V-200XRI (EFI)	D082000 & Up	18-1143	18-1117	18-1115⓪④⑦	9-75110⓪⑥	18-1155⓪	N/A	18-1158
V-200XRI (EFI)	D082000 & Up	18-1143	18-1117	18-1115⓪④⑥	9-75110⓪⑥	18-1155⓪	N/A	18-1158
V-220	B117316 & Up	18-1143	18-1117	18-1122⓪	9-75110	18-1155	N/A	18-1158
V-225	5628028 & Up	18-1108	—	18-1122⓪	9-75110	18-1155	N/A	18-1158
225	D280813 & Up	18-1143	18-1117	18-1157⓪⑦	18-1159⓪	18-1155⓪	N/A	18-1158
XR-4	B242885 & Up②	18-1143	—	18-1157	18-1156	N/A	N/A	18-1158
XR-4	B242885 & Up	18-1143	—	18-1157	18-1156	N/A	N/A	18-1158
XR-4②	C100861 & Up	18-1143	—	18-1157	18-1156	N/A	N/A	18-1158
XR-4③	C100861 & Up	18-1143	—	18-1157	18-1156	N/A	N/A	18-1158
XR-4	C239553 & Up	18-1143	—	18-1157	18-1156	N/A	N/A	18-1158
XR-6	D082000 & Up	18-1143	—	18-1157	18-1156	N/A	N/A	18-1158

① Standard Rotation Only.

② For Units With A Casting Number Of 1655-9572C Only.

③ For Units With A Casting Number Of 1674-814247C Only.

④ Two Bearings Required.

⑤ For 5/8 Dual Bearing Application.

⑥ Use 18-1155 For Counter Rotation Applications.

⑦ For Counter Rotation Use 18-1114.



11080

Bearing Carrier Key 1 Pk
MC I R/MR/Alpha I Gen II Bravo
1967-Up / Mercury 50-300hp

Cross Ref #:

28-30281, 30281

\$0.77 DL46R

Chrysler
Force

Honda

Johnson
Evinrude

Mercury

Suzuki

Tohatsu

Yamaha



43040
Bearing w/Carrier, Driveshaft
Mercury 40-125hp
Below Water Pump
Cross Ref #:
43040T1, 43040A1, 43040T1
\$70.00 D58L10R



883047
Bearing, Driveshaft
Mercury 50-125 w 881259 Pinion
Force 120 w 43-441259 Pinion
Cross Ref #:
31-883047A1, 883047A1
\$72.25 D59L96R



1118P
Bearing, Driveshaft
Mercury 50-125 w/ 19672 Pinion
Force 75-120 w 43-19672 Pinion
Cross Ref #:
42677A1, 18-1118, 18-1118, 22960,
42677A1
\$38.99 D23L39R



69220
Bearing, Driveshaft OEM
Mercury 135-200hp
Force 85-125 F522056
Cross Ref #:
69220T, F522056, 18-1121, 69220,
69220
\$89.08 D73L94R



1143P
Bearing, Driveshaft Upper
Mercury135-300hpwo/Preload Pin
MR/Alpha I & Gen II 1983-Up
Cross Ref #:
36387A1, 18-1143, 21580, 36387A1,
8M0146566
\$46.99 D28L19R



8939
Bearing, Lower Driveshaft OEM
Mercury 200-300hp 3.0L
Double Bearing
Cross Ref #:
48939A2, 18-1144, 21585, 48939,
48939A2, 8M0146553
\$18.70 D15L33R



8939-2
Bearing, Lower Driveshaft
Mercury 200-300hp 3.0L
Double Bearing
Cross Ref #:
8M0146553, 18-1144, 21585, 48939,
48939, 48939A2
\$26.99 D19L58R



53079A1
Bearing, Driveshaft Upper OEM
Mercury V6 Preload Driveshaft
pre Alpha I Preload Driveshaft
Cross Ref #:
53079, 500397, 509435, 53079, 53079,
53079A1, 53079A1
\$35.67 D29L61R



21570
Bearing, Driveshaft
MC I R/MR Alpha I w/PreloadPin
Mercury V6 Early 1970-1990
Cross Ref #:
53079A1, 18-1108, 18-1108, 500397,
509435, 509435, 53079, 53079A1
\$34.05 D20L43R



18-0557
Seal Carrier, Driveshaft
Verado 135-275hp 4 & 6 Cyls
2005 & Up
Cross Ref #:
888909A1, 8M0007131, 888909A1,
9-72644
\$40.59 D24L21R



3445
Seal Carrier, Driveshaft
Mercury 40-60hp
Cross Ref #:
812966A7, 812966A3, 812966A7,
812966A9
\$67.85 D56L32R

Mercury

Lower Unit Bearings



Chrysler
Force

Honda

Johnson
Evinrude

Mercury

Suzuki

Tohatsu

Yamaha



65354
Driveshaft Oil Seal Carrier
Gen II 1991-Up
Mercury 200-300hp 3.0L
Cross Ref #:
821759A2, 807929A1, 12341, 18-2354, 807929A1
807929A2, 815922A1, 815922A5, 821759A1
821759A2, 821759A3, 821759A4
\$28.99 D17L39R



840836SP
Seal Carrier. Driveshaft
Mercury 225-300 XS 2 / 4Seal
SM & TM , Bravo and Verado
Cross Ref #:
840836A2, 840836A1, 840836A2
\$141.34 D92L67R

3.125" O. D.



1156P
Roller Bearing, Tapered
Mercury 40-300hp Force 75-90
Gen II 1996-2011
Cross Ref #:
30894A1, 18-1156, 30894A1
9-75118, 91051-ZW1-003
\$43.99 D28L56R



1157P
Bearing Needle Forward Gear
Mercury 40-300hp Honda 75-90hp
R/MR/Alpha I Gen II 1983-Up
Cross Ref #:
30895T, 18-1157, 18-1157, 30895, 30895T
9-75111, 9-75111, 91057-ZW1-003
\$16.49 D9L07R



5980
Bearing, Forward Gear Needle
Mercury 40-300hp / OE
Gen II
Cross Ref #:
30895T, 30895, 30895T
\$20.94 D17L38R



22770
Bearing, Forward Gear Inner
Mercury 135-300hp 2.4L-3.0L
Gen II (B1916)
Cross Ref #:
15844,
\$14.32 D8L59R

3.500" O. D.



1166P
Bearing, Fwd Tapered Roller
Mercury 135-225HP 2.0 2.4 2.5L
150/200 EFI 200/225XS Hi Perf
Cross Ref #:
78172A1, 18-1166, 21830, 78172A1
9-75110
\$75.99 D41L49R



21591
Bearing, Forward Gear
Mercury 250/300X
Cross Ref #:
828437A2, ,, 18-1173, 828437A2,
9-75115
\$146.57 D87L94R



21593
Bearing, Forward Gear
Mercury 200-250 3.0L C3 Cast #
Gen II 96-97
Cross Ref #:
31-828439A 2, 21593, 828439A2
\$161.73 D97L04R



1159P
Bearing, Forward
MC I R/MR/Alpha I Gen II
Mercury 3.0Lw/C2CaseCupDia.3.5"
Cross Ref #:
35928A1, 18-1159, 18-1159, 21590, 21590,
35928A1, 35928T1, 500395, 508758, 775502,
9-75120
\$76.99 D40L42R



815480
Bearing, Thrust Fwd Gear LH
Mercury 135-300hp 2.5L 3.0L
Verado 135- 275 / Alpha Gen II
Cross Ref #:
31-815480, 815480
\$28.92 D24L00R



15842
Bearing, Thrust Fwd LH Rot
Mercury 200-300hp 3.0L
Alpha I & Gen II
Cross Ref #:
31-15842, 15842
\$36.58 D30L36R

Chrysler
Force

Honda

Johnson
Evinrude

Mercury

Suzuki

Tohatsu

Yamaha



20839
Bearing, Reverse Gear Ball
Mercury 25-70hp
Force 40-75hp
Cross Ref #:
30-20839T, FI9000034, 20839
20839T, 62699
\$71.17 D59L07R



18-1112
Bearing, Thrust Reverse
Mercury 50-125hp
Force 75-150hp
Cross Ref #:
31-12576, F523901, 12576, 22750
\$21.99 D13L19R



22760
Bearing, Reverse Gear
Mercury 50-125hp 3-4cyls
Force 75-150hp B2812
Cross Ref #:
12578T, F523143, F523143, F523143, 12578
12578, 18-1113, 18-1113
\$30.55 D18L33R



1155P
Bearing, Ball Reverse Gear
Mercury 135-300hp 2.5L & 3.0L
MC I R/MR/Alpha I Gen II 1967-Up
Cross Ref #:
88957T, 17927, 17927, 21620, 21620, 35914,
35914, 500391, 509431, 88957, 88957,
88957A1, 88957T, 9-75114
\$33.03 D20L03R



814653
Bearing, Needle Rev Gear
Mercury 200-300hp 3.0L
Verado 135-275hp
Cross Ref #:
31-814653T, 814653, 814653T,
814653001
\$92.58 D76L84R



18-1115
Bearing, Pinion
Mercury 75-200hp
Cross Ref #:
31-32898, 22780, 29982, 32898,
32898T
\$44.74 D39L50R

1.125" I. D.



1117P
Bearing, Pinion
Mercury 115-225 Force 90-120
Alpha I, Gen II, Verado
Cross Ref #:
42647A1,
\$29.95 D20L35R

Mercury

Lower Unit Bearings



Chrysler
Force



18-2370
Carrier, Propshaft Bearing
Mercury 40-60hp 25 4 stroke
Force 40/50
Cross Ref #:
19291A 3, 19291A1, 19291A2,
19291A3, 9-72600
\$203.39 D122L04R



11412
Bearing Carrier, Propshaft
Mercury 30-125hp
w/Seals, Needle Brgs & O-Ring
Cross Ref #:
12596T 2, 11412, 12596A2,
12596A4, 12596T2
\$222.10 D133L26R

Honda



818290
Carrier, Propshaft Bearing LH
Mercury 135-200hp 2.5L
Cross Ref #:
818290A4, 818290A4
\$186.33 D154L65R



848840
Carrier, Big Propshaft Bearing
Mercury 200-300 XS EFI Race
Lg. Shaft (No Bearings/ Seals)
Cross Ref #:
848840T1, 847610A1, 848840A1,
848840T1
\$252.42 D196L95R

Johnson
Evinrude



818763
Propshaft Bearing Carrier
Mercury 200-300X 3.0L
Cross Ref #:
818763T11, 818763A11, 818763T11
\$219.99 D126L99R



8290
Carrier, Propshaft Bearing LH
Mercury 200-300hp 3.0L
Counter Rotation
Cross Ref #:
818290A 8, 818290A7, 818290A8,
818290T8
\$179.92 D149L33R

Mercury



1158P
Bearing, Propshaft Needle
Mercury 40hp-300X Force 75-150
Gen II 91 & Up, Honda 75-90
Cross Ref #:
30956T, F523058, F523058, 18-1158, 18-1158, 30956
30956T, 387247, 9-75112, 91053-ZW1-003
\$12.99 D7L75R



2767
Bearing, Propshaft
Bravo XR, Mercury 40,50,60
w/ 2.563" Dia. Cup
Cross Ref #:
812767A1, FA506225, F506225,
8M0103476, 812767A1
\$47.00 D39L01R

Suzuki



817072
Bearing, Big Propshaft CLE
Mercury 150/200 EFI XS
225/250 EFI XS Sportmaster
Cross Ref #:
31-817072, 817072
\$80.25 D65L81R



85681
Wear Ring Kit
Mercury 99-06 SportJet
Cross Ref #:
856814A2,
\$827.86 D687L12R

Tohatsu



896895
Nut, Gearcase Stud M12
Mercury 200-300hp 3.0L
Verado 135-300hp
Cross Ref #:
11-896895, 857008, 896895
\$2.70 D2L24R



856982
Washer, Gearcase Stud
Mercury 75-300 DFI Verado
Stainless Steel .5 x .81 x .09
Cross Ref #:
11-856982, 856982
\$1.60 D1L33R

Yamaha

Chrysler
Force

Honda

Johnson
Evinrude

Mercury

Suzuki

Tohatsu

Yamaha



11080
Bearing Carrier Key 1 Pk
MC I R/MR/Alpha I Gen II Bravo
1967-Up / Mercury 50-300hp
Cross Ref #:
28-30281, 30281
\$0.77 DL46R



15840
Retainer Nut, Bearing Carrier
Mercury 200/225 EFI XS Race
Sportmaster
Cross Ref #:
15840 1, 158401
\$126.68 D105L14R



217
O Ring, Bearing Carrier
MC I R/MR/Alpha I Gen II Bravo I
Mercury V6
Cross Ref #:
25-31534, 18-7159, 31534, 48451,
83440
\$3.17 D1L89R



2298
Tab Washer, Bearing Carrier
Mercury 200-300hp 3.0L
MR/Alpha I Gen II Bravo I 1983-Up
Cross Ref #:
14-18323, 11381, 17460, 18-2298,
18323, 320311
\$19.49 D11L53R

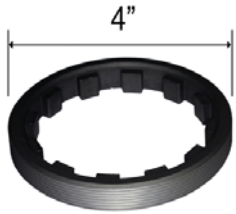

3750
Spanner Nut, Small
Mercury 75-200hp
Cross Ref #:
52699, 18-3750, 21110, 31037,
52699
\$24.49 D12L25R



2299
Tab Washer, Bearing Carrier
Mercury 135hp-300hp 2.5L 3.0L
MC I & R 1967-1985
Cross Ref #:
14-79447, 11380, 18-2299, 52833,
79447
\$9.35 D5L61R



3751
Spanner Nut, Bearing Carrier
Mercury 135-225hp 2.5L 3.0L
MC I R/MR/Alpha I Gen II 1967-Up
Cross Ref #:
79448, 18-3751, 35912, 52834, 79448
8M0168577, 8M2000347, 8M2011027, 9-72155
\$23.49 D12L92R



64519
Retainer Nut, Drive Shaft
Mercury 135-300hp 2.5L 3.0L
Verado L4&6/MR/ Alpha I Gen II
Cross Ref #:
824519 1, F694961, F694961-1, 18-2346,
23200, 42633, 824519, 8245191
\$5.29 D2L56R



87763
Spanner Nut, Bearing Carrier
Mercury 40-70hp
Cross Ref #:
11-87763, 32014, 53013, 87763
\$10.50 D8L61R

Mercury

Driveshafts & Propshafts



Chrysler
Force



11163
Driveshaft, Preloaded Long 20"
Mercury 150-200hp V6

Cross Ref #:
98682A1, 18-2181, 67884A2, 98682
\$611.68 D367L01R



11161
Driveshaft 20"
Mercury 135-200hp 2.5L

Cross Ref #:
45-897624T, 44000 1, 11161, 18-
2241, 44000, 440001, 897624T
\$496.86 D303L93R

Honda

Johnson
Evinrude



897625
Driveshaft, XL 25
Mercury 135-200hp 2.5L

Cross Ref #:
45-897625T, 44209, 44209, 442091
897625T
\$639.36 D530L67R



81938
Driveshaft 20" Long
Mercury 200-300hp 3.0L
13 Spline Pinion

Cross Ref #:
45-881938, 858711, 881938
\$360.41 D209L63R

Mercury



81942
Driveshaft 25" X Long
Mercury 200-300hp 3.0L

Cross Ref #:
45-881942, 858712, 881942
\$378.79 D314L40R



888574U
Driveshaft 30" Used
Mercury Verado 2005-2011
Torpedo 4.80

Cross Ref #:
888574, 888574
\$269.32 D201L98R

Propshafts & Components

Suzuki



8166231
Propshaft
Mer 9.9-15 HP 4 Stroke
15-25 HP 2 Stroke
Cross Ref #:
8166231, 816623, 8166231, 85134,
99740
\$411.58 D341L61R



11153
Propshaft, 3 Jaw Rev Gear
Mercury 50-125hp
Force 90-120hp 96-97
Cross Ref #:
44-12238T, 11153, 12238T, 18-2253
\$551.69 D331L01R

Tohatsu



11155
Propshaft, 6 Jaw Rev Gear
Mercury 50-125hp
Cross Ref #:
44-850308, 11155, 18-2254,
8M0140445, 850308
\$571.36 D474L22R



9-72350
Propshaft
Mercury 135-200hp
Cross Ref #:
44-828951,
\$549.78 D336L53R

Yamaha



94148
Propshaft
Mercury 135-225hp 2.0L 2.4L
135/150/175 DFI 200 EFI 2.5L
Cross Ref #:
44-94148, 78958, 94148
\$432.59 D231L70R



11152
Propshaft
Mercury 150hp-225hp 2.5L 3.0L
Early 75hp - 115hp Inlines
Cross Ref #:
93003, , 18-2182, 52542, 93003
\$262.12 D157L27R

840451
Propshaft Standard Rotation
Mercury 200XS 2.5L OT997974-
Up
Big Shaft 1 1/4
Cross Ref #:
44-840451A03, 822820, 822820F1, 840451
840451A03, 840451A1, 840451A2
\$757.46 D621L11R



97914
Propshaft Counter Rotation
Mercury 250XS 3.0L
Cross Ref #:
44-841979, 8M0051204, 8M0051204.
840452A1, 840452A2, 841979, 844185
\$275.14 D228L37R



64110
PropShaft Std Rotation
R/MR/Alpha I Gen II 1983-1997
Mercury 200-300hp 3.0L
Cross Ref #:
44-824110, 11150, 18-2166, 55857, 66060
660602, 660603, 8M0140440, 824110, 9-72460
\$409.26 D248L81R



64111
PropShaft, Counter Rotation
R/MR/Alpha I Gen II 1983-Up
Mercury 200-300hp 3.0L
Cross Ref #:
44-824111, 8M0140448, 824111
\$642.21 D533L03R



841978
Propshaft
Mercury Torquemaster 2006-Up
Cross Ref #:
841978, 841978, 844186
\$364.58 D302L60R



840450A03
Propshaft
Mercury 2.5L EFI / Offshore
200 XS, 225 Pro Max
Cross Ref #:
840450A03, 840450, 840450A03,
840450A1, 840450A2
\$988.76 D820L67R



12224
Propshaft Line Cutter Seal
Mercury/Force MR/Alpha I GenII
1.118" Shaft Dia 1.69"OD.36"W
Cross Ref #:
26-12224, F697118, 12224, 18-2076
\$14.49 D8L69R



14077
Propshaft Oil Seal Inner
Mercury/Force/MR/Alpha I GenII
1.118" Shaft Dia 1.689"OD.247"W
Cross Ref #:
26-14077, F697555, 14077
\$16.89 D9L54R



65707
Prop Nut Kit
Mercury 50-300hp Force 75-120hp
MC I R/MR/Alpha I Gen II Bravo I
Cross Ref #:
11-52707Q1, F7000, F7040, 11-52707A1, 11-52707Q1
18-3701, 18-3701D, 21250, 52707, 52707A1, 52707A2
52707B, 52707Q1, 827614, 827614B
\$13.19 D10L82R



835257K1
Flo-Torq II Hub Assembly Kit
Mercury 40-60HP & Force 90-
120
70-300HP 4 Stroke, Alpha, Brav
Cross Ref #:
835257K1, 835257K1
\$64.89 D53L85R



835257K6
Hub Kit, Flo Torq II
Mercury Propellers
Cross Ref #:
835257K6, 835257K6
\$72.94 D60L54R



835290
Propeller Hub Plastic
Mercury 135-250hp V6
MR/Alpha I Gen II Vazer
Cross Ref #:
835290Q 1, 827703, 835290A1,
835290Q1, 850515
\$25.04 D20L53R



Mercury

Driveshafts & Propshafts



Chrysler
Force



840389K06
Hub Kit, Propeller HD
Mercury 200-300hp X XS
Mercurier
Cross Ref #:
840389K06, 840389Q06, 840389A1, 840389A2
840389A5, 840389K06, 840389K5
\$170.00 D141L10R

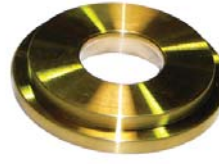

4220
Thrust Washer, Propeller
Mercury 135-225hp 2.5L 3.0L
MR/Alpha I Gen II Bravo I
Cross Ref #:
12-835467Q01, 13171, 18-4220, 21300, 77987,
77987A1, 835467, 835467Q01, 8354671
\$28.49 D17L09R

Honda



4221P
Thrust Washer, Propeller
Mercury 40hp-200hp
Force 75-90hp
Cross Ref #:
13191A1, 13191K01, 13191Q1, 13191Q1, 18-
4221, 21350, 509095, 66500, 75282, 75282A1
\$28.67 D17L20R



52791
Vent Plug, Propeller
Mercury
Cross Ref #:
889725, 856622, 8566225, 889725
\$2.38 D1L98R

Johnson
Evinrude



52792
Vent Plug, Propeller
Mercury
Cross Ref #:
889725T28, 856622S5, 85662228,
889725T28, 889725028
\$2.54 D2L11R



52793
Vent Plug, Propeller
Mercury
Cross Ref #:
889725035, 856622M5, 85662235,
889725T35, 889725035
\$2.54 D2L11R

Mercury



52794
Vent Plug, Propeller
Mercury
Cross Ref #:
889725047, 856622L5, 85662247,
889725047
\$2.38 D1L98R



34428
Cap Plug, Propeller
Mercury
Cross Ref #:
824431, 32652A1, 824431
\$2.38 D1L98R

Suzuki



64183
Drain Screw Washer 10pk
MC I R/MR/Alpha I Gen II Bravo
TRS & Mercury/Force Outboards
Cross Ref #:
12-191833, F50556, F8077, F8186, 12-19183, 18-2945, 18-
2945, 19183, 19183B, 191832, 191833, 20260, 20260B, 307552
311598, 31170, 3852105, 500383, 6508572, 9-60101
\$14.90 D6L30R



64892
Drain Screw, Magnetic
MC I R/MR/Alpha I Gen II Bravo
Mercury 10-200hp Force 15-120
Cross Ref #:
22-67892A06, 14834, 14834A1, 18-2375,
21731, 67892, 67892A05, 67892A06, 67892A1,
8M0058389, 9-72651
\$5.99 D3L59R

Tohatsu



70101
Drain Screw Washer
MC I R/MR/Alpha I Gen II Bravo
TRS & Mercury/Force Outboards
Cross Ref #:
10-79953Q04, F40109, F50109, 20259
28634, 28634A1, 79953, 79953A2, 79953Q04
79953Q2, 816610A1, 816610A2
\$3.69 D1L85R



64953
Drain Screw, w/ Gasket
MC I R/MR/Alpha I Gen II Bravo
Mercury 10-200hp Force 15-120
Cross Ref #:
10-79953, F40109, F50109, 18-2244, 20259, 22420,
28634, 28634A1, 79953, 79953A2, 79953Q04,
79953Q2, 816610A1, 816610A2, 9-72650
\$3.39 D2L03R

Yamaha

Chrysler
Force

Honda

Johnson
Evinrude

Mercury

Suzuki

Tohatsu

Yamaha



895146
Oil Drain Washer OEM
Tohatsu
Mercury
Cross Ref #:
3R3074060, 3R3074060, 5041203
895146
\$0.88 DL77R



821829
Water Screen, Cav Plate
Mercury 30-50hp 1994-06
Force 40-50hp 1995-98
Cross Ref #:
821829, 821829
\$10.80 D8L86R



859447
Skeg, Lower Unit
Mercury 135-200hp 2.5L V6
Cross Ref #:
859447A1, 15986A1, 15988A1
817261A1, 859447A 1
\$59.50 D49L39R



98245
Skeg, Lower Unit
Mercury 3.0L & Verado
Cross Ref #:
898245A01, 898245A01
\$140.92 D116L96R



8M0078015
Gearlube HP
Mercury
Cross Ref #:
8M0078015,
\$36.84 D30L58R



HPLUBEQT
Lube, Gear, Hi Performance
Quicksilver Quart
Cross Ref #:
92-858064Q01,
\$18.98 D15L75R



HPLUBE25
Lube, Gear, Hi Performance
Quicksilver 2.5 gal
Cross Ref #:
92-858065Q01,
\$166.12 D137L87R



HPLUBE8
Lube, Gear, Hi Performance
Quicksilver 8 oz
Cross Ref #:
802851Q02,
\$9.71 D8L06R

Shift Components



11180
Cam Follower Kit, Shift
Mercury 135-225hp 2.5L V6
Cross Ref #:
89594A 1, 11180, 78961, 89594A1
\$208.92 D173L40R



877581
Bellows, Shift Cable
Sport Jet Mercury
Cross Ref #:
877581A5,
\$35.67 D29L61R



89694
Key, Coupling Throttle Shaft
Mercury 40hp & Up
Cross Ref #:
28-89694, 53665, 89694
\$7.60 D6L23R



14851T03
Indicator
Mercury
Cross Ref #:
14851T03, 14851, 14851T,
14851T03, 14851003
\$762.43 D632L81R

Chrysler
Force

Honda

Johnson
Evinrude

Mercury

Suzuki

Tohatsu

Yamaha

Mercury

Shift Components



48237
Bushings, Shift Shaft
Mercury

Cross Ref #:
48237, 48237

\$1.95 D1L62R



11182
Cam Follower Kit, Shift
Mercury 30-125hp
Force 75-120hp

Cross Ref #:
850315A 1, 11182, 12239A1,
850315A1, 9-78146

\$38.93 D23L36R



13058
Cam Follower Kit, Shift
Mercury 30-125hp
Force 75-120hp

Cross Ref #:
850315A1, 12239A1, 850315A1

\$45.17 D37L04R



43585
Coupling OEM
Verado 200-275hp
2005 & Up

Cross Ref #:
43585, ,,,

\$28.33 D23L51R



21136
Retaining Ring, Shift Shaft
Mercury 40-225hp
Force 75-120hp

Cross Ref #:
53-29641, 18-4295, 20233, 29641

\$1.32 DL79R



21150
Shift Shaft
Mercury 75-150hp Inlines
Early Crossflows

Cross Ref #:
76062A 1, 18-2168, 21150, 37432,
55421A1, 76062A1

\$65.28 D39L17R



26420
Rod Detent Kit, Shift Cam
Mercury 135-225hp

Cross Ref #:
79911A 1, 79911, 79911A1, 799111,
816520, 8165201

\$141.22 D84L73R



27132
Bushings, Upper Shift Shaft
Mercury 40hp-200hp

Cross Ref #:
23-27132, 27132, 29637

\$4.01 D3L33R



8934
Cover, Shift Shaft Seal
Mercury 200-300hp 3.0L V6

Cross Ref #:
858934, 858934

\$112.75 D93L58R



8935
Gasket, Shift Seal Cover
Mercury 200-300hp 3.0L

Cross Ref #:
27-858935, 18-0649, 858935

\$4.79 D2L83R



988851
Slide
Mercury

Cross Ref #:
988851, 98885, 988851

\$29.17 D24L21R



11184
Shift Cam, 3 Jaw Rev Gear
X-ref # 76039 4

Retail: \$28.83 D17L30R



11185
Shift Cam, 6 Jaw Rev Gear
X-ref # 850307

Retail: \$32.32 D19L39R

MERCURY / MARINER GEAR HOUSING SEAL KITS

HP	BEG. SERIAL #	END SERIAL #	PART NUMBER	HP	BEG. SERIAL #	END SERIAL #	PART NUMBER
4 (1 cyl)	559532	A809600	2628	60 (3 cyl)	6428681	D000749	2654
4.5 (1 cyl)	4107220	& UP	2628	60 (3 cyl) non-Bigfoot	D000750	& UP	2635
6	A197112	& UP	2697-1	60 (3 cyl) Bigfoot	D000750	& UP	2626
7.5	4851693	& UP	2628	60 (4 stroke) Bigfoot	T178500	& UP	2626
8	A197112	& UP	2697-1	60 (4 stroke) non-Bigfoot	T178500	& UP	2635
8 Bodensee (4 stroke)	G760300	T178499	2697-1	60 Seapro Marathon Big Foot (3 cyl)	D000750	& UP	2626
9.8	4839254	& UP	2628	70	4571652	A996141	2654
9.9	A197112	& UP	2697-1	70	A996142	& UP	2626
9.9 (4 stroke) non-Bigfoot	G760300	& UP	2697-1	75 (4 cyl)	6432901	& UP	2653
9.9 (4 stroke) Bigfoot	G760300	& UP	2624	75 (3 cyl)	A996142	& UP	2626
Seapro / XR10	D038000	& UP	2697-1	75 (4 stroke)	G960500	& UP	2626
15	A197112	& UP	2697-1	80 (4 cyl)	4831999	6432900	2653
15 (4 stroke) non-Bigfoot	G760300	& UP	2697-1	80 (3 cyl)	A996142	& UP	2626
15 (4 stroke) Bigfoot	G760300	& UP	2624	90 (6 cyl)	4845301	& UP	2653
Magnum Marathon 15XD				90 (3 cyl)	A996142	& UP	2626
Super 15	ALL		2624	90 (4 stroke)	G960500	& UP	2626
18	5837437	6443972	2629	100 (4 cyl)	B209468	& UP	2626
18	6443973	& UP	2624	115 (6 cyl)	4855153	B209467	2653
20	4709593	6443972	2627	115 (4 cyl)	C100000	& UP	2626
20	6443973	& UP	2624	115 EFI (4 stroke)	T178500	& UP	2626
25	5705532	6443972	2629	125 (4 cyl)	D283222	& UP	2626
25	6443973	& UP	2624	V-135	A904646	& UP	2655
25 Lightning (3 cyl)	E268781	& UP	2624	V-135 DFI	G590000	& UP	2655
30 (4 stroke) (3 cyl) Bigfoot	G760300	& UP	2626	140 (6 cyl)	4865678	& UP	2653
35	6445653	& UP	2654	V-150	4868648	A904645	2653
40 (2 cyl)	4860103	G053313	2654	V-150 (carb)	A904646	& UP	2655
40 (4 cyl)	C159200	& UP	2654	V-150 XR4			
40 (4 stroke) (3 cyl) Bigfoot	G760300	& UP	2626	XR6, MAGII, III	B242885	& UP	2655
45	5531630	& UP	2654	V-150 EFI	D820000	& UP	2655
50 (4 cyl)	4357640	& UP	2654	V-150 DFI	G590000	& UP	2655
50 (3 cyl)	6428681	D000749	2654	V-175	4301235	6618750	2653
50 (3 cyl)	D000750	G589999	2635	V-175 (carb)	6618751	& UP	2655
50 (4 stroke) (4 cyl) Bigfoot	G760300	& UP	2626	V-175 XRI (EFI)	D000750	& UP	2655
50 (4 stroke) Bigfoot	G231123	& UP	2626	V-200	4839034	6625220	2653
50 (4 stroke) non-Bigfoot	T178500	& UP	2635	V-200 (carb)	6625221	& UP	2655
55 (3 cyl)	D000750	& UP	2635	V-200 XRI (EFI)	C100861	& UP	2655
250-300X	Fits Torquemaster & Sportmaster			V-200 DFI (3.0L)	G386496	G960499	2642
				V-220	B117316	& UP	2655
				V-225	5628028	& UP	2653
				V-225	D280813	& UP	2653
				V-225 / 225DFI	G386496	& UP	2642
				V-250	G386496	& UP	2642
				Torquemaster & Sportmaster			6575

64953

Drain Screw, w/ Gasket
MC I R/MR/Alpha I Gen II Bravo
Mercury 10-200hp Force 15-120
Cross Ref #:

10-79953, F40109, F50109, 18-2244, 20259, 22420
28634, 28634A1, 79953, 79953A2, 79953Q04

79953Q2, 816610A1, 816610A2, 9-72650

\$3.39 D2L03R



2066

Plate Kit, Water Pick Up
Mercury 3.0L
2.5 Torquemaster

Cross Ref #:

832066A 1, 832066A1

\$137.92 D114L47R



Lower Unit Seals & Kits



Chrysler
Force

Honda

Johnson
Evinrude

Mercury

Suzuki

Tohatsu

Yamaha

2628

Seal Kit, Lower Gearcase
Mercury 4, 4.5, 7.5, 9.8hp



Cross Ref #:
26-77066A1, 18-2628, 77066A1,
87574

\$50.72 D30L43R

2697-1

Seal Kit, Lower Gearcase
Mercury 6-15hp
Force 9.9/15 1998



Cross Ref #:
26-41365A 3, 18-2697-1, 41365A1,
41365A2, 41365A3, 87576

\$55.59 D33L34R

2624

Seal Kit, Lower Gearcase
Mercury 15-25hp
Force 25hp 1996-1997



Cross Ref #:
26-85090A 2, 18-2624, 85090A2,
87808, 9-74205

\$81.99 D49L18R

2629

Seal Kit, Lower Gearcase
Mercury 18-25hp
Chrysler/Force 18/25hp



Cross Ref #:
26-85090A 1, 18-2629, 87575, 99301

\$73.69 D44L20R

2627

Seal Kit, Lower Gearcase
Mercury 20hp



Cross Ref #:
26-66303A 1, 18-2627, 66303A1,
87573

\$102.69 D61L44R

3547

Seal Kit, Lower Gearcase OEM
Mercury 25-50hp
Force 40-50hp



Cross Ref #:
823547A2, 823547A1, 823547A2

\$97.67 D81L07R

2654

Seal Kit, Lower Gearcase
Mercury 35-70hp



Cross Ref #:
26-79831A 1, 18-2654, 79831A1,
87530, 9-74202

\$69.99 D38L49R

2626

Seal Kit, Lower Gearcase
Mercury 50-125 hp 30-115 4strk
Force 75-120hp 95-99



Cross Ref #:
26-43035A4, 18-2626, 43035A1, 43035A2,
43035A3, 43035A4, 87590, 9-74200

\$59.99 D34L49R

2653

Seal Kit, Lower Gearcase
Mercury 75-150hp Inline



Cross Ref #:
26-55682A1, 18-2653, 55682A1,
87520, 9-74203

\$84.99 D42L50R

2635

Seal Kit, Lower Gearcase
Mercury 70-75hp
Force 70/75hp 91-Up



Cross Ref #:
814669A2, FK1234, 18-2635, 814669A1,
814669A2, 87809, 9-74204

\$59.39 D35L61R

2655

Seal Kit, Lower Gearcase
Mercury 135-220hp 2.0L 2.5L V6



Cross Ref #:
26-89238A 2, 18-2655, 87540,
89238A2, 9-74201

\$61.49 D33L82R

2725

Seal Kit, Lower Gearcase
Verado 135-300hp 4 & 6 cyl



Cross Ref #:
26-830749A01, 830749A01

\$66.18 D54L93R



89238A3
Seal Kit, Gearcase Sportmaster
Mercury 150-225EFI ProMax
200 X/XS 2.5L EFI Offshore
Cross Ref #:
26-89238A3, 89238A3
\$150.37 D124L81R



18-8382
Seal Kit, Lower Gearcase
Mercury 200-250DFI Optimax
Cross Ref #:
26-816575A 4, 816575A4, 9-74208
\$35.29 D20L89R



18-2642
Seal Kit, Lower Gearcase
Mercury 200-300hp 3.0L V6
Cross Ref #:
816575A5, 816575A6, 9-74209
\$43.19 D25L82R



2642
Seal Kit, Lower Gearcase
Mercury 200-300hp 3.0L V6
Cross Ref #:
26-816575A5, 18-2642, 816575A5
87513
\$36.99 D22L19R



6575
Seal Kit Gearcase TorqueMaster
Mercury 225-300XS DFI EFI 3.0L
2.5L XS SportMaster
Cross Ref #:
26-816575A 6, 816575A6
\$81.58 D67L71R



94703
Seal Kit, Lower Gearcase
Verado 350Sci
Cross Ref #:
26-830749A02, 830749A02
\$171.17 D142L07R



8M0065064
Seal Kit
Mercury Verado 5.44 200-400HP
Sportmaster
Cross Ref #:
8M0065064,
\$89.42 D73L32R



12224
Propshaft Line Cutter Seal
Mercury/Force MR/Alpha I GenII
1.118" Shaft Dia 1.69"OD.36"W
Cross Ref #:
26-12224, F697118, 12224, 18-2076
\$14.49 D8L69R



14077
Propshaft Oil Seal Inner
Mercury/Force/MR/Alpha I GenII
1.118" Shaft Dia 1.689"OD.247"W
Cross Ref #:
26-14077, F697555, 14077
\$16.89 D9L54R



237
Oil Seal, Outer Propshaft
Mercury 30-200hp 3cyl - V6
Force 75-120
Cross Ref #:
26-70081, 18-2053, 70081, 85530
91255-ZW1-003
\$15.29 D8L03R



1485
Gasket, Driveshaft Cover
Mercury 70-90hp L3
Honda 19242-ZW1-003
Cross Ref #:
43047, 18-2565, 30320, 43047
430471, 430472
\$8.49 D4L25R



18-2713
Gasket, Driveshaft Housing
Mercury 15-25hp
Cross Ref #:
27-43337 4, 17795, 43337, 43337A1, 433371
433372, 433373, 433374, 96286
\$9.49 D5L67R

Lower Unit Seals & Kits



Chrysler
Force

Honda

Johnson
Evinrude

Mercury

Suzuki

Tohatsu

Yamaha



679
Gasket, Driveshaft Housing
Mercury 115-225 2.5L EFI/DFI

Cross Ref #:
27-99173 4, 18-2511, 32510, 67074, 88727
99173, 991731, 991732, 991734
\$9.84 D5L46R

888483
Seal, Oil Lower Unit
Mercury L4 & L6 Verado
Mercury 65-250hp EFI

Cross Ref #:
888483, 18-0560, 18-0564, 85018,
85018, 85019, 888906, 896600
\$22.47 D18L65R

**Picture
Coming Soon**



3445
Seal Carrier, Driveshaft
Mercury 40-60hp

Cross Ref #:
812966A7, 812966A3, 812966A7,
812966A9
\$67.85 D56L32R



18-0557
Seal Carrier, Driveshaft
Verado 135-275hp 4 & 6 Cyls
2005 & Up

Cross Ref #:
888909A1, 8M0007131, 888909A1,
9-72644
\$40.59 D24L21R



65354
Driveshaft Oil Seal Carrier
Gen II 1991-Up
Mercury 200-300hp 3.0L
Cross Ref #:
821759A2, 807929A1, 12341, 18-2354, 807929A1
807929A2, 815922A1, 815922A5, 821759A1
821759A2, 821759A3, 821759A4
\$28.99 D17L39R



840836
Seal Carrier Assy, Driveshaft
Mercury 225-300 XS 3.0L

Cross Ref #:
840836A2, 840836A1, 840836A2
\$59.08 D48L45R



840836SP
Seal Carrier, Driveshaft
Mercury 225-300 XS 2 / 4 Seal
SM & TM, Bravo and Verado
Cross Ref #:
840836A2, 840836A1, 840836A2
\$141.34 D92L67R



36318
O-Ring Driveshaft Retainer
Mercury 200-300hp

Cross Ref #:
25-36318, 36318
\$1.50 D1L25R



565
Oil Seal, Big Propshaft Hi Perf
Mercury 200/250/300 XS
Bravo XR/XZ Sportmaster
Cross Ref #:
815565, 815565
\$25.25 D20L96R



18-2054
Seal, Shift Shaft
Mercury 40-200hp
Honda 91253-ZW1-003
Cross Ref #:
26-816461, 76384, 76384, 816464,
8164641, 9-76116, 91253-ZW1-003
\$11.59 D6L58R



8164641
Oil Seal, Shift Shaft OEM
Mercury 40-275hp Verado
Force 75,90,120hp
Cross Ref #:
26-816464 1, 76384, 816464,
8164641
\$15.10 D12L53R



18-0267
Seal, Shift Shaft
Yamaha, Mercury 4 Stroke
16-82257M, 93106-09014-00
Cross Ref #:
93106-09014-00, 82257M, 9-76423,
93106-09014-00
\$8.99 D4L47R

Chrysler
Force

Honda

Johnson
Evinrude

Mercury

Suzuki

Tohatsu

Yamaha



8M0047129
Shift Cover, Design II
Mercury 135-300HP 3.0L

Cross Ref #:
8M0047129,
\$29.25 D24L28R



880729
Gasket, Shift Cover
Mercury 135-300HP 3.0L

Cross Ref #:
880729,
\$4.00 D3L28R



8935
Gasket, Shift Seal Cover
Mercury 200-300hp 3.0L

Cross Ref #:
27-858935, 18-0649, 858935
\$4.79 D2L83R



848836P
Shift Shaft Housing, No Seals
Mercury 3.0L Sportmaster
Torquemaster

Cross Ref #:
848836A1,
\$151.45 D100L94R

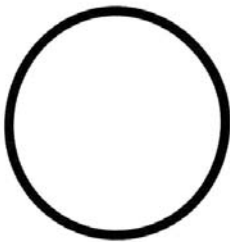

90011
O-Ring, Crank/Driveshaft
Mercury 30hp & Up

Cross Ref #:
25-896523, F694555, F74035
F74305, F74305-1, 896523, 90011
\$0.70 DL58R



64183
Drain Screw Washer 10pk
MC I R/MR/Alpha I Gen II Bravo
TRS & Mercury/Force Outboards

Cross Ref #:
12-191833, F50556, F8077, F8186, 12-19183, 18-2945, 18-2945, 19183, 19183B, 191832, 191833, 20260, 20260B, 307552
311598, 31170, 3852105, 500383, 6508572, 9-60101
\$14.90 D6L30R



64892
Drain Screw, Magnetic
MC I R/MR/Alpha I Gen II Bravo
Mercury 10-200hp Force 15-120

Cross Ref #:
22-67892A06, 14834, 14834A1, 18-2375
21731, 67892, 67892A05, 67892A06, 67892A1
8M0058389, 9-72651
\$5.99 D3L59R



64953
Drain Screw, w/ Gasket
MC I R/MR/Alpha I Gen II Bravo
Mercury 10-200hp Force 15-120

Cross Ref #:
10-79953, F40109, F50109, 18-2244, 20259, 22420
28634, 28634A1, 79953, 79953A2, 79953Q04
79953Q2, 816610A1, 816610A2, 9-72650
\$3.39 D2L03R



18-2430
Drain Screw Washer New Style
Alpha Gen II Bravo
Mercury 40-300hp / Verado

Cross Ref #:
26-830749, 830749, 9-60105
\$3.12 D1L87R



18-7188
O-Ring, Drain Screw
Mercuriser Mercury Force

Cross Ref #:
, 805726, 9-76559
\$2.69 D1L32R



18-2446
Fill/Drain Kit
Johnson Evinrude
Mercury

Cross Ref #:
,
\$37.69 D22L62R



Chrysler
Force



CC220
Crocus Cloth 220 Grit
10ft Lengths

Cross Ref #:
\$6.82 D5L10R



8M0078015
Gearlube HP
Mercury

Cross Ref #:
8M0078015,
\$36.84 D30L58R

Honda



HPLUBEQT
Lube, Gear, Hi Performance
Quicksilver Quart

Cross Ref #:
92-858064Q01,
\$18.98 D15L75R



HPLUBE25
Lube, Gear, Hi Performance
Quicksilver 2.5 gal

Cross Ref #:
92-858065Q01,
\$166.12 D137L87R

Johnson
Evinrude



HPLUBE8
Lube, Gear, Hi Performance
Quicksilver 8 oz

Cross Ref #:
802851Q02,
\$9.71 D8L06R



9817P
Shift Shaft Bushing Tool
Mercuriser MC I R/MR Alpha I
Mercury Outboards

Cross Ref #:
31107T, ,,,, 18-9817, 23003, 23033T,
31107, 90140
\$28.32 D16L99R

Mercury



18-9821
Driver Head, Bearing
Bravo II III X XR XZ
Mercury 3.0L DFI

Cross Ref #:
91-32325T, 32325, 32325T
\$44.79 D26L62R



34569
Slide Hammer Puller
Alpha I, Gen II, Bravo
Mercury Force Sportjet

Cross Ref #:
91-34569A1, 31228A1, 31228A2,
31228A3, 34569A1
\$246.50 D204L60R

Suzuki



68064
Puller
Jaws Assembly

Cross Ref #:
91-46086A1, 46086A1
\$409.73 D340L08R



73172
Driver Set Bushing & Seal

Cross Ref #:
\$74.99 D53L55R

Tohatsu



73688
Wrench, Retainer Nut
Mercury 75-125hp Small Bullet
Yamaha 60-130hp 3-4cyl

Cross Ref #:
91-73688, 73688
\$264.25 D219L33R



816242
Puller Jaw
Replacement Jaw
For Puller Pn# 34569

Cross Ref #:
91-816242, 816242
\$32.67 D27L12R

Yamaha

Chrysler
Force

Honda

Johnson
Evinrude

Mercury

Suzuki

Tohatsu

Yamaha



9858P
Wrench, Retainer Nut
Mercury, Alpha I, Gen II
& Bravo I
Cross Ref #:
61069T, ,, , 18-9858, 59553, 61069,
61069T, 90190
\$137.22 D82L33R



9940
Socket, Carrier Retainer Nut
Mercury 300 Verado 4-Stroke
6 Cyl.
Cross Ref #:
8M0046632, 8M0046632
\$265.58 D220L43R



84393
Remover, Retainer Nut Large
Mercury
Cross Ref #:
840393, 840393
\$256.25 D212L69R



90150
Puller Plate, Universal
Cross Ref #:
91-37241, 32337A1, 35427A1,
37241
\$162.93 D97L76R



85716
Puller Bolt
Mercury 3 Cyl. 4-Stroke
Cross Ref #:
85716, 85716
\$39.92 D33L13R



9824
Bearing Driver, Needle
Mercuriser MC I, R/MR/Alpha
Mercury 3.0L EFI DFI
Cross Ref #:
33491, 33491
\$138.25 D113L37R



90095
Puller, Bearing Carrier
Universal
Cross Ref #:
, 90095
\$123.22 D73L93R



18-79813
Bearing Carrier Puller
Mercury & Yamaha
Cross Ref #:
,
\$385.69 D231L52R



13664
Remover, Bearing Carrier
Mercury 6-15hp
Cross Ref #:
13664, 91-13664
\$106.75 D88L60R



93843
Remover, Bearing Carrier
Mercury 15-25hp
Cross Ref #:
91-83843T1, 91-93843 1, 93843,
93843T1
\$148.25 D123L05R



90230
Spline Tool, Propshaft Adapter
Cross Ref #:
91-61077T, 18-9868, 61077, 61077T,
90230
\$52.85 D31L71R



9874
Preload Tool, Driveshaft
MC 1, R/MR/Alpha I, Gen II
& Outboards
Cross Ref #:
14311A04, 14311A04, 14311A1,
14311A2, 44307A1
\$201.00 D166L83R

Mercury

Gearcase Tools & Flushers



Chrysler
Force



9857P
Holding Tool Driveshaft
Mercruiser MC-I, R,MR/Apha
Mercury Force 40hp & Up
Cross Ref #:
56775T, ,,,,,, 18-9857, 61067A04,
61067A1, 61067A2, 90210
\$215.68 D129L41R



18-9842
Wrench, Driveshaft Retainer
Mercruiser Alpha / Mercury
Outboards
Cross Ref #:
91-43506T, FT11293, FT15691, 43056, 43506T,
9-79807, 90240, 90240
\$53.69 D32L21R

Honda



9854P
Spline Tool, Driveshaft
Mercruiser MC-1 , R/MR Alpha I
Gen II & Outboards 13 Spline
Cross Ref #:
56775T, ,,,,,, 18-9854, 56775,
9-79809, 90220
\$44.88 D26L93R



90094
Spline Tool, Driveshaft Adapter
Mercury 8 Spline
Cross Ref #:
91-90094, 34377, 90094, 91-34377A
1
\$34.67 D28L78R

Johnson
Evinrude



90160
Shim Tool, Pinion Gear
Mercury 3.0L / Mercruiser
MC I, R/MR/Alpha I & Gen II
Cross Ref #:
91-56048T, 18-9853, 56048, 56048T,
56048001, 90160
\$370.40 D222L24R



58222
Dial Indicator Kit
Alpha I Gen II Bravo III
Mercury Force Sportjet
Cross Ref #:
91-58222A 1, 58222, 58222A1
\$242.25 D201L07R

Mercury



83155
Adapter, Dial Indicator
OEM
Cross Ref #:
83155,
\$102.58 D85L14R



9850
Indicator, Backlash
Mercruiser MC I, R/MR/Alpha I
Gen II, Bravo I, II, TR/TRS
Cross Ref #:
53459, 53459
\$20.13 D16L51R

Suzuki



551-33GF
Filler, Gearcase
w/ Check Valve
Cross Ref #:
\$273.65 D175L57R



551-33M
Adapter, Metric, Gearcase Fill
Except Suzuki
551-334M
Cross Ref #:
\$16.50 D10L59R

Tohatsu



FE800
Fluid Extractor, Manual 7.5L
Universal
Cross Ref #:
\$86.85 D65L63R



551-33TN
Nozzle, Gearcase Fill
Mercury, Johnson/Evinrude
Threaded
Cross Ref #:
\$16.50 D10L59R

Yamaha

90061
Wrench, Propnut
Mercury 75-250hp 1 1/16"



Cross Ref #:
91-8218871T1, 90061
\$31.27 D18L76R

90064
Wrench, Propnut
9/16"



Cross Ref #:
91-859046M1, 859046M1, 90064
\$18.78 D11L27R

90062
Wrench, Propnut
Mercury 30-60hp 15/16"



Cross Ref #:
91-859046M3, 859046M3, 90062
\$18.78 D11L27R

90063
Wrench, Propnut
13/16"



Cross Ref #:
, 90063, 91-859046M2
\$18.78 D11L27R

9-082
Flush Cup, Dual Feed



Cross Ref #:
, 39729082004
\$34.05 D20L43R

9-076
Flush Cup, Round



Cross Ref #:
, 39729076003
\$5.26 D3L15R

9-077
Flush Cup, Rectangular



Cross Ref #:
, 39729077000
\$9.21 D5L52R

44357
Flush Kit w/ Pin
Mercruiser, Mercury



Cross Ref #:
44357Q 2, 44357A2, 44357Q2,
55585, 67832, 73971A1, 73971A2
\$41.42 D33L96R

F001
Flusher, CLE & Bobs Gearcase
Bob's Nose Cone



Cross Ref #:
848703A1, 848703A1
\$60.49 D37L03R

F002
Flusher, Sport Master



Cross Ref #:
848998A1, 848998A1
\$73.98 D45L28R

82497020
Screw
Mercury



Cross Ref #:
82497020, 82497020
\$3.40 D2L82R

821829
Water Screen, Cav Plate
Mercury 30-50hp 1994-06
Force 40-50hp 1995-98



Cross Ref #:
821829, 821829
\$10.80 D8L86R

Mercury
Anodes



Chrysler
Force

Honda

Johnson
Evinrude

Mercury

Suzuki

Tohatsu

Yamaha



RS2
Skeg 10 inch
Outboards 85-140hp

Cross Ref #:
\$48.32 D33L84R



RS3
Skeg 7 inch
Outboards 40-80hp

Cross Ref #:
\$44.88 D31L43R



TT1
Torque Tab
Outboards 85-200hp

Cross Ref #:
\$33.38 D22L13R



859447
Skeg, Lower Unit
Mercury 135-200hp 2.5L V6

Cross Ref #:
859447A1, 15986A1, 15988A1,
817261A1, 859447A 1
\$59.50 D49L39R



98245
Skeg, Lower Unit
Mercury 3.0L & Verado

Cross Ref #:
898245A01, 898245A01
\$140.92 D116L96R



15985
Skeg, Lower Unit
Mercury 50-125hp
Force 75-120hp 96-99

Cross Ref #:
15985A02, 15985A02, 15985A1
\$141.58 D117L51R



M3060KITZ
Anode Kit Zinc
Mercury F30-F40-F60
1 Bar , 1 trim tab, 2 pocket

Cross Ref #:
17264T2, 818298A1, 826134,
826134Q
\$40.60 D28L42R



**Picture
Coming Soon**

M75115KITZ
Anode Kit Zinc
Mercury F75-F80-F90-F100-F115

Cross Ref #:
818298A1, 31640, 31640A1, 31640A2, 31640A4, 31640B4,
31640D4, 316403, 316404, 43396A1, 43396A2, 72436A1,
818298, 818298A1, 818298Q1, 8182981, 826134, 826134Q,
826134A1, 826134Q
\$35.82 D21L49R



32470
Anode Bolt
Alpha I

Cross Ref #:
10-32470, 18-6245, 21740
\$10.59 D6L11R



VER4
Anode Kit Aluminum Salt Water
Mercury 135-200hp V6
Verado 135-200hp 4 cyl

Cross Ref #:
\$37.97 D26L58R

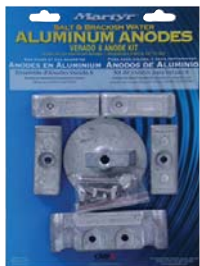

VER6
Anode Kit Aluminum Salt Water
Mercury 135-200hp
Verado 135-300hp

Cross Ref #:
\$56.59 D39L61R



6249K
Anode, Bar Kit Aluminum Transom
Mercury 40-300hp

Cross Ref #:
818297Q 1, 43396A1, 43396A2,
818298A1, 818298Q1, 8182981
\$14.89 D10L42R

Chrysler
Force

Honda

Johnson
Evinrude

Mercury

Suzuki

Tohatsu

Yamaha



6249Z
Anode, Bar Zinc
Mercury 40-300hp

Cross Ref #:
818298Q1, 43396A1, 43396A2, 818298
818298Q1, 8182981, 898298A1
\$14.84 D10L39R

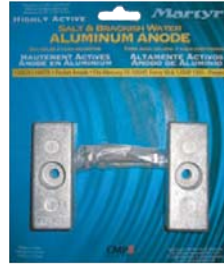

6068K
Anode, Side Pocket Kit Alum
Mercury 40-300hp
Honda 75-90 41109-ZW1-003

Cross Ref #:
826134Q, 41109-ZW1, 12675, 18-
6068, 826134, 826134A1, 826134Q
\$16.67 D11L67R



6002
Anode, Transom Bracket
Mercury V6 Single Ram

Cross Ref #:
89949A 1, 89949A1
\$31.45 D22L02R



6068Z
Anode, Side Pocket Zinc 2 Req
Mercury 60-250hp
Honda

Cross Ref #:
826134Q, 41109-ZW1, 12675, 18-6068, 41109-
ZW1-003, 826134, 826134A1, 826134Q
\$8.02 D5L61R



6017P
Anode, Transom Mount Zinc
Johnson/Evinrude
Mercury

Cross Ref #:
173029, ,,,, 123009, 12730, 173029
18-6017, 777611, 802192, 802192T
\$5.41 D3L79R



6018P
Anode, Transom Mount Zinc
Johnson/Evinrude
Mercury

Cross Ref #:
327606, , 18-6018, 327606, 802293,
802293T
\$8.99 D5L05R



6027P
Anode, Half Moon Zinc
Johnson/Evinrude 48hp / 88-300
Cobra & Mercury

Cross Ref #:
392123, 12733, 12733, 18-6027,
392123, 777624, 802473, 802473T
\$21.85 D15L30R



893404
Anode, Trim Bracket Sides
Verado 200-350hp 6cyl
2 Required

Cross Ref #:
893404, 893404
\$25.92 D21L51R



893404P
Anode, Trim Bracket Sides
Verado 200-350hp 6cyl
2 Required

Cross Ref #:
893404,
\$5.54 D3L88R



38021
Anode, Trim Steering
Mercury Verado 350-400HP 6 cyl

Cross Ref #:
8M0012083,
\$9.02 D6L32R



6669P
Anode, Transom Mount
Johnson/Evinrude
Mercury

Cross Ref #:
976669, ,,,, 121191, 18-6020,
802391, 802391T, 900097, 976669
\$12.99 D6L52R



6012
Anode, Trim Tab
Mercury 30-50hp

Cross Ref #:
822157T 2, 822157C2, 822157T2
\$9.80 D6L86R

Mercury Anodes



Chrysler
Force

Honda

Johnson
Evinrude

Mercury

Suzuki

Tohatsu

Yamaha

6092

Anode, Trim Tab Zinc
Mercury 25hp



Cross Ref #:
98432T6, 44138, 8M0027789, 98432, 98432Q
6, 98432Q 6, 98432T, 98432T5, 98432I
984322, 984324, 984325

\$12.86 D9L00R

6011K

Anode, Trim Tab w/ Bolt Alum
Mercury 40-200hp
R/MR/Alpha I 1983-1990



Cross Ref #:
31640Q4, 12670, 18-6011, 31640T07,
31640T5, 316405, 41107-ZW1-003ZA

\$11.28 D7L89R

70640

Anode, Trim Tab Alum
Mercury 40-200hp
R/MR/Alpha I 1983-1990



Cross Ref #:
31640Q 4, 12670, 18-6011, 31640, 31640A1
31640A2, 31640A4, 31640B4, 31640Q4
316403, 316404, 72436A1

\$7.79 D5L46R

6011Z

Anode, Trim Tab Zinc
Mercury V6, Alpha I Std Fin
Honda 75-90 41107-ZW1-003



Cross Ref #:
31640A1, 41107-ZW1, 12670, 18-6011,
31640T07, 31640T5, 316405, 41107-ZW1-
003ZA

\$13.21 D9L25R

6016Z

Anode, Flat Plate Zinc
Mercury 2.4L 2.5L
Do not mix with aluminum



Cross Ref #:
76214, 12710, 18-6016, 76214, 76214A1
76214A2, 76214A5, 76214Q5, 76214T5
762142, 762145

\$9.57 D6L70R

6014

Anode, Small Trim Tab
Mercury 225 Carb 3.0L



Cross Ref #:
822777Q 1, 12680, 18-6014, 46399A1, 46399A2,
46399B1, 822777, 822777A1, 822777A3, 822777A4,
822777B2, 822777Q1, 8227772

\$11.08 D7L75R

70214M

Anode, Flat Plate Kit Magnesium
Alpha I, Gen II, Mercury OB
Fresh Water



Cross Ref #:
76214A 6, 76214A6
\$13.11 D9L18R

BPM1100

Bilge Pump
1100 GPH Manual



Cross Ref #:
\$35.34 D24L24R

BPM2000

Bilge Pump
2000 GPH Manual



Cross Ref #:
\$50.49 D35L35R

BPM500

Bilge Pump
500 GPH Manual



Cross Ref #:
\$28.27 D19L19R

FLT SWITCH

Float Switch
12 Volt 20 Amp



Cross Ref #:
\$27.26 D18L68R

WDKIT50

Washdown Pump Kit
60PSI 5GPM 12V
Hose/Nozzle and Fittings



Cross Ref #:
\$165.63 D116L35R

2008 "K8" SUZUKI MODEL DESIGNATORS

Model Designators

DF = SUZUKI OUTBOARD – 4-STROKE

Horsepower Designator

DF = 2.5 THROUGH 300

Feature Designators - Suzuki Models

EXAMPLE: DF300TXZK8

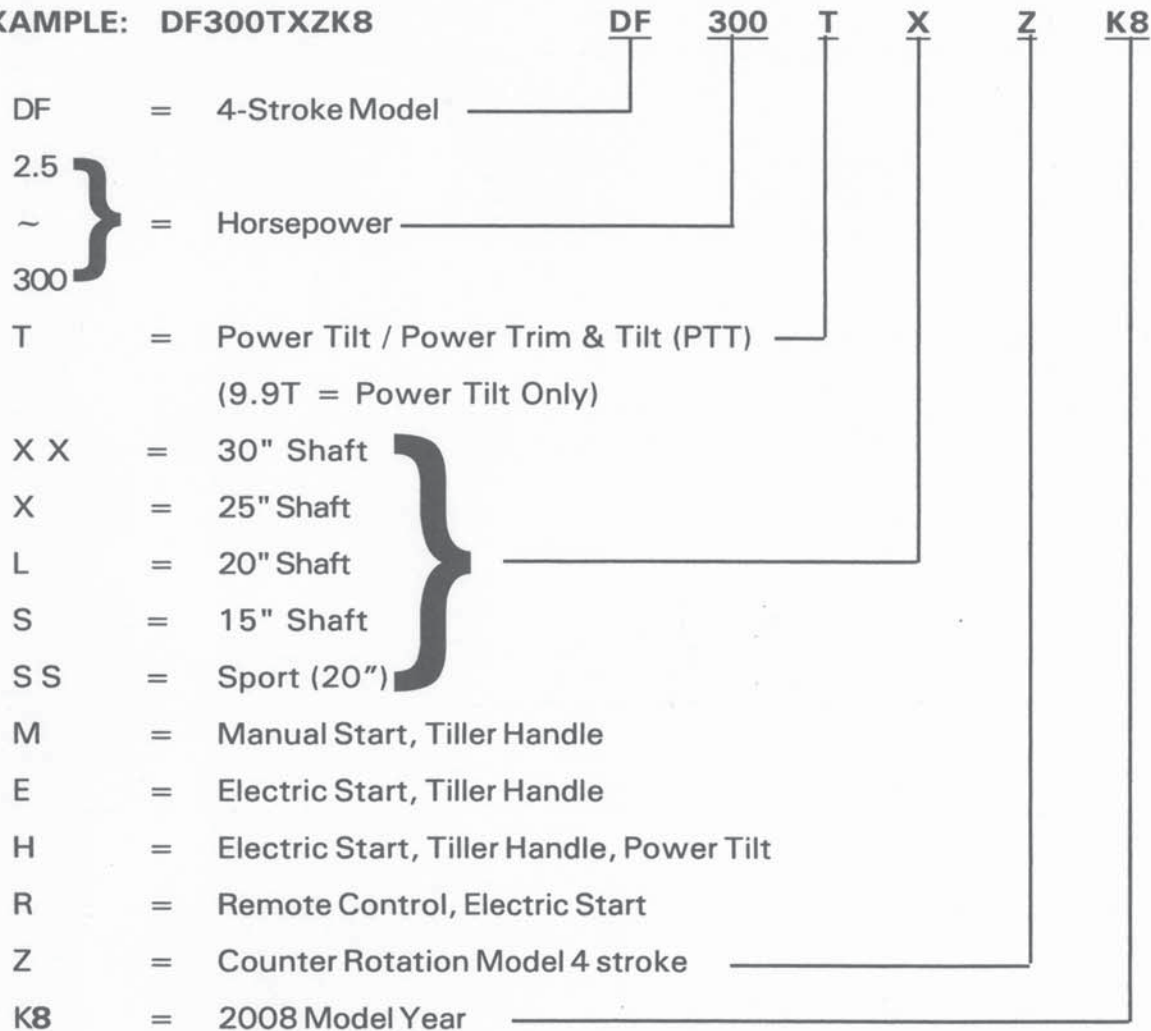

* Denotes an EFI model

✓ All DF300 units require Suzuki Precision Control (electronic throttle & shift) and Suzuki Digital Gauges

✓ A standard size composite/aluminum propeller is included with 2.5 ~ 40 HP models

✓ A remote fuel tank is included with 9.9 ~ 40 HP models

✓ A remote control box is included with DF9.9RL, DF9.9TL, DF9.9TX, DF25RL, DF40TL

Chrysler
Force

Honda

Johnson
Evinrude

Mercury

SUZUKI

Tohatsu

Yamaha

2008 "K8" SUZUKI MODEL CODES

MODEL YEAR	1. SERIAL No.	2. PARTS/FICHE CODE	3. SALES CODE	MODEL EXAMPLE
1977	(A) C-XXXXX	C	B	DT50ELB
1978	D-XXXXX	D	C	DT50ELC
1979	F-XXXXX	F	N	DT50ELN
1980	0XXXXX	G	T	DT85TCLT
1981	1XXXXX	J	X	DT85TCLX
1982	2XXXXX	VZ	Z	DT85TCLZ
1983	3XXXXX	D	<i>BEGINNING YEAR FOR COMBINED SALES & PARTS/FICHE CODE</i>	DT85TCLD
1984	4XXXXX	E		DT85TCLE
1985	(B) 5XXXXX	F		DT85TCLF
1986	6XXXXX	G		DT85TCLG
1987	7XXXXX		H	DT85TCLH
1988	8XXXXX		I	DT85TCLJ
1989	9XXXXX		K	DT85TCLK
1990	01XXXX		L	DT85TCLL
1991	131XXX		M	DT85TCLM
1992	231XXX		N	DT85TCLN
1993	351XXX		P	DT85TCLP
1994	461XXX		R	DT85TCLR
1995	581XXX		S	DT85TCLS
1996	651XXX		T	DT85TCLT
1997	751XXX		V	DT85TCLV
1998	861XXX		W	DT85TCLW
1999	971XXX		X	DT85TCLX
2000	031XXX		Y	DT85TCLY
2001	151XXX		K1	DF90TLK1
2002	251XXX		K2	DF90TLK2
2003	371XXX		K3	DF90TLK3
2004	421XXX		K4	DF90TLK4
2005	510XXX		K5	DF90TLK5
2006	680XXX		K6	DF150TXZK6
2007	780001		K7	DF300TXZK7
2008	880001		K8	DF250SSK8

NOTES:

- (A) ALPHA CHARACTER SHOWN ON SERIAL NUMBER PLATE DENOTES MODEL.
(B) NUMERIC CHARACTER(S) SHOWN ON SERIAL NUMBER PLATE DENOTES MODEL YEAR.
- ALPHA CHARACTER SHOWN ON PARTS MICROFICHE CARDS DENOTES PRODUCT YEAR(S) PARTS INFORMATION CONTAINED ON CARD.
- ALPHA CHARACTER DENOTES THE SALES/WARRANTY YEAR MODEL CODE EQUIVALENT.

COLOR CODES

01J = ANDRES BLUE	0ED = GRAY	01T = FRANCOIS WHITE
019 = BLACK	02M = SILVER	35J = GOLD
10V = ROCKY WHITE	Z11 = FLAX WHITE	0EP = SHADOW BLACK METALLIC

MARKET CODES

E1 = WORLD WIDE	E3 = U.S. ONLY	EI3 = SPIRIT MODEL
-----------------	----------------	--------------------

OEM Kits Include:
Oil Filter, Spark Plugs, Water Pump Kit, Fuel Filter
Water Pump Case Sleeve, Anodes, Cotter Pin, Gaskets, & O-Ring

OEM Maintenance Kits

Model	Year	Part #
DF2.5	2006-11	17400-97820
DF2.5	2012-Up	17400-97810
DF4A/6A	2017-Up	17400-91890
DF4/6	2002-10	17400-91860
DF4/6	2011-16	17400-91830
DF9.9A	2010-Up	17400-99840
DF9.9/15	2011-13	17400-94810
DF9.9B/15A/20A	2013-Up	17400-89810
DF25/30	2001-10	17400-89820
DF25 V-TWIN	2006-Up	17400-95870
DF25A/30A	2015-Up	17400-94820
DF40/50	Late 2006-10	17400-87820
DF40A/50A/60A	2010-Up	17400-88810
DF60	Late 2009	17400-99850
DF50AV/60AV	2014-Up	17400-88820
DF60/70	2008-Early 09	17400-99860
DF60/70	2007	17400-99870
DF70A/80A/90A	2009-Up	17400-87810
DF115	2010-12	17400-92840
DF115A/140A/115SS	2013-Up	17400-92821
DF140	2010-12	17400-92850
DF150/175/150SS	2006-Up	17400-96822
DF150A/175A/200A	2016-Up	17400-96830
DF200/225/250 - v6	2011-Up	17400-93852
DF250A/300A	2011-Up	17400-98863
DF250AP/300A/300AP/250SS	2011-Up	17400-98862
DF300B/DF350A	2017-Up	17400-98870

Suzuki
Service Kits



Chrysler
Force

Honda

Johnson
Evinrude

Mercury

Suzuki

Tohatsu

Yamaha



87820P1
Service Kit
Suzuki DF40 / 50
1999 - Early 2006
Cross Ref #:

\$90.75 D60L81R

**NOT ACTUAL
PRODUCT**



87820P2
Service Kit
Suzuki DF40 / 50
Late 2006 - 2010
Cross Ref #:

\$94.75 D62L33R

**NOT ACTUAL
PRODUCT**



92821P
Service Kit
Suzuki DF 115A / 140A
2013 & Up
Cross Ref #:

\$199.45 D158L59R

**NOT ACTUAL
PRODUCT**



92840P1
Service Kit
DF90 / 115
2001 - 2006
Cross Ref #:
92840P1,
\$151.00 D110L00R

**NOT ACTUAL
PRODUCT**



92840P2
Service Kit
Suzuki DF90 / 100 / 115
2007-2010
Cross Ref #:

\$149.78 D106L70R

**NOT ACTUAL
PRODUCT**



92850P1
Service Kit
Suzuki DF140
2002 - Early 2006
Cross Ref #:

\$150.00 D107L00R

**NOT ACTUAL
PRODUCT**



92850P2
Service Kit
Suzuki DF 140
2006-2010
Cross Ref #:

\$148.77 D105L23R

**NOT ACTUAL
PRODUCT**



93850P
Service Kit
Suzuki DF 200 / 225 / 250
Cross Ref #:

\$199.79 D149L51R

**NOT ACTUAL
PRODUCT**



96820P
Service Kit
Suzuki DF 150 / 175
2006 & Up
Cross Ref #:

\$220.00 D175L00R

**NOT ACTUAL
PRODUCT**



99860P1
Service Kit
Suzuki DF60 / 70
1998 - Early 2007
Cross Ref #:

\$158.00 D110L00R

**NOT ACTUAL
PRODUCT**



99860P2
Service Kit
Suzuki DF60 / 70
Late 2007-Early 2009
Cross Ref #:

\$164.57 D125L00R

**NOT ACTUAL
PRODUCT**

Oil is not Suzuki OEM Oil

SUZUKI PISTONS

Model	Cyl	Piston Size	Bore Size	PRO Pistons	Wiseco Rings	Wiseco Circlips
25-30 HP 1984-88	2	STD .020	2.794 2.814	9630 9635	- -	
35 HP 1987-89	2	STD .020	3.110 3.130	9440 9445	- -	
40 HP 1984-91						
50-60 HP 1984	2	STD	3.307	9530	-	
65 HP 1978-81	2	.020	3.327	9535	-	
75-85 HP 1980 & Later	3					
90 HP 1989-97	V4	STD Port	3.307	-	3202PS	3307KD CW22
100 HP 1989-2000	V4	STD Star	3.307	-	3202SS	3307KD CW22
		.020 Port	3.327	-	3202P2	3327KD CW22
		.020 Star	3.327	-	3202S2	3327KD CW22
		.030 Port	3.337	-	3202P3	3337KD CW22
		.030 Star	3.337	-	3202S3	3337KD CW22
		.040 Port	3.347	-	3202P4	3347KD CW22
		.040 Star	3.347	-	3202S4	3347KD CW22
115 HP Inline 1986-2001	4	STD.	3.307	-	3185PS	3307KD CW22
140 HP Inline 1986-2001	4	.020	3.327	-	3185P2	3327KD CW22
		.030	3.337	-	3185P3	3337KD CW22
		.040	3.347	-	3185P4	3347KD CW22
150 HP 1987-2002 "S"	V6	Std Port	3.307	-	3186PS	3307KD CW22
200 HP EFI 1994-2000		Std Star	3.307	-	3186SS	3307KD CW22
		.020 Port	3.327	-	3186P2	3327KD CW22
Requires re-sleeving for Wiseco Pistons		.020 Star	3.327	-	3186S2	3327KD CW22
		.030 Port	3.337	-	3186P3	3337KD CW22
		.030 Star	3.337	-	3186S3	3337KD CW22
		.040 Port	3.347	-	3186P4	3347KD CW22
		.040 Star	3.347	-	3186S4	3347KD CW22
225 HP EFI 1987-2003	V6	Std Port	3.307	-	3187PS	3307KD CW22
		Std Star	3.307	-	3187SS	3307KD CW22
Requires re-sleeving for Wiseco Pistons		.020 Port	3.327	-	3187P2	3327KD CW22
		.020 Star	3.327	-	3187S2	3327KD CW22
		.030 Port	3.337	-	3187P3	3337KD CW22
		.030 Star	3.337	-	3187S3	3337KD CW22
		.040 Port	3.347	-	3187P4	3347KD CW22
		.040 Star	3.347	-	3187S4	3347KD CW22

① Only Super 6 has 12 spark plugs per motor.
All others have only 6 spark plugs per motor.

12200-92E04U
Crankshaft Used
Suzuki DT150/175/200/225
1986-2003
Cross Ref #:
12200-92E04, 12200-87D00, 12200-87D01, 12200-87D02,
12200-87D03, 12200-87D03, 12200-87D10, 12200-87D11, 12200-
87D13, 12200-92E00, 12200-92E01, 12200-92E02, 12200-92E03

**Picture
Coming Soon**

\$1,300.00 *D900L00R*

Chrysler Force
Honda
Johnson Evinrude
Mercury
SUZUKI
Tohatsu
Yamaha
Rigging & Shop Supplies

Suzuki Pistons & Rings



Suzuki Model Year Key

Year Model	Letter	Year Model	Letter
2012	L2	1991	M
2011	L1	1990	L
2010	L0	1989	K
2009	K9	1988	J
2008	K8	1987	H
2007	K7	1986	G
2006	K6	1985	F
2005	K5	1984	E
2004	K4	1983	D
2003	K3	1982	Z
2002	K2	1981	X
2001	K1	1980	T
2000	Y	1979	N
1999	X	1978	C
1998	W	1977	B
1997	V	1976	A
1996	T	1975	M
1995	S	1974	L
1994	R	1973	K
1993	P	1972	J
1992	N	1971	R

SUZUKI RINGS

Model	Year	Size	Part Number
25 HP	1984-88	STD.	96350
		.020	96355
40 HP	1984-91	STD.	400
		.020	400-50
75-85 HP	1980-91	STD.	311
		.020	311-50



B1024
Bearing, Wrist Pin
Fits 40hp
X-ref # 09263-20072
Retail: \$20.61 D13L84R



B1004
Bearing, Wrist Pin Caged
Fits 75-85hp
X-ref # 3C7-00042-0
Retail: \$20.61 D13L84R



CC220
Crocus Cloth 220 Grit
X-ref #
Retail: \$6.82 D5L10R



9263
Bearing, Wrist Pin Caged
Fits 150-225hp
X-ref # 09263-22063RN
Retail: \$24.25 D20L01R



CC320
Crocus Cloth 320 Grit
X-ref #
Retail: \$6.82 D5L10R



96355
Ring Kit, Piston .020
X-ref # 12410-96350-050
Retail: \$14.51 D8L72R



400
Ring Kit, Piston Std.
X-ref #
Retail: \$24.35 D19L81R



400-50
Ring Kit, Piston .020
X-ref # 12140-94400-050
Retail: \$27.59 D19L65R



311-50
Ring Kit, Piston .020
X-ref # 12140-95301-050
Retail: \$14.51 D8L72R



12140
Ring Set, Piston Suzuki
X-ref # 12140-92E40
Retail: \$36.19 D29L85R

Chrysler Force
Honda
Johnson Evinrude
Mercury
Suzuki
Tohatsu
Yamaha
Rigging & Shop Supplies



Suzuki Cylinder Sleeves

SUZUKI SLEEVES

Model / Year	Cyl	Type	Notes	Bore	1/16" Thick	3/32" Thick	1/8" Thick	Advanced			
					Length O.D.	Length O.D.	Length O.D.	Length O.D.	Length O.D.	Length O.D.	
8 HP	1992	2	RS	Straight sleeve with ports	2.125" 54mm	LA178 3.680 2.330					
DT-9.9	1985-87	2	RS	Flanged sleeve with ports	2.322" 59mm	FL063 4.170 2.566					
DT-9.9	1986-91	2	RS	Straight sleeve with ports	2.322" 59mm	LA075 3.936 2.527					
DT-9.9	1994-95	2	RS	Straight sleeve with ports	2.124" 54mm	LA136					
DT-15	1981-95	2	RS	Flanged sleeve with ports	2.322" 59mm	FL063 4.170 2.566					
DT-16	1981-87	2									
DT-25		2	RS	Flanged sleeve with ports	2.716" 71mm	FL078 4.905 3.039					
DT-25	1988-00	3	RS	Straight sleeve with ports	2.440" 62mm	LA093 4.727 2.644		1122SA 4.750 3.644	1122SB 4.750 3.664		
DT-30	1988-97	3									
DT-40	1982	2	RS	Flanged sleeve with ports	3.000"			1111FA 5.690 3.275			
DT-40	1984-98	2	RS	Straight sleeve with ports	3.110" 79mm		L060 5.433 3.394				
DT-50	1980-83	2	RS	Flanged sleeve with ports	3.149" 80mm	FL719 5.705 3.469					
Wetbike 50 HP		2									
DT-50	1989	2	RS	Straight sleeve with ports	3.307" 84mm		L162 5.713 3.672				
DT-55	1985-97	3	RS	Straight sleeve with ports	2.874" 73mm		L061 5.447 3.156	1084SA 5.440 3.156	1084SB 5.440 3.176		
DT-65	1985-97	3									
DT-60	1984-86	2	RS	Straight sleeve with ports	3.307" 84mm		L188 5.710 3.670				
DT-65	1980-83	2	RS	Flanged sleeve with ports	3.307" 84mm	FLB719 5.705 3.469					
DT-75	1980-97	3	RS	Straight sleeve with ports	3.307" 84mm		L028 5.713 3.672	1085SA 5.705 3.672	1085SB 5.705 3.692		
DT-85	1980-00	3									
1.2L 1197cc 73CI											

Ⓞ AC Denotes Alloy Cylinder Bore
RS Denotes Replacement Sleeve

ALWAYS WAIT UNTIL THE SLEEVE ARRIVES BEFORE BEGINNING ANY MACHINE WORK. Never assume that the stated model and year of the cylinder is correct. Always check to see if the sleeve ports match the cylinder ports.

Note: Pro Marine will not be responsible for any applications

Chrysler
Force

Honda

Johnson
Evinrude

Mercury

SUZUKI

Tohatsu

Yamaha

Suzuki Cylinder Sleeves



SUZUKI SLEEVES

Model / Year	Cyl	Type	Notes	Bore	1/16" Thick	3/32" Thick	1/8" Thick	Advanced		
					Length O.D.	Length O.D.	Length O.D.	Length O.D.	Length O.D.	Length O.D.
DT-90 1993-97	V4	RS	Straight sleeve	3.307"			L137			
DT-100 1993-00	V4		with ports	84mm						
1.4L 1419cc 87CI										
DT-115 1981-85	4	RS	Straight sleeve with ports	3.307" 84mm			L029 6.500 3.668	1145SA 6.520 3.672		
DT-115 EFI 1986-01	4	RS	Straight sleeve with ports	3.307" 84mm			L076 6.260 3.667	1091SA 6.275 3.672		
1.8l 1773cc 108CI										
DT-140 1981-91	4	RS	Straight sleeve with ports	3.307" 84mm			L029 6.500 3.668	1145SA 6.520 3.672		
DT-140 EFI 1995-01	4	RS	Straight sleeve with ports	3.307" 84mm			L148 6.260 3.667			
1.8L 1773cc 108CI										
DT-150 EFI 1981-00	V6	RS	Flanged sleeve with ports exh port height 1.945 from top of sleeve	3.307" 84mm			FL121 6.525 3.590	1108FA 6.525 3.590		
2693cc 164 CI										
DT-150 Super Six 1981-89	V6	RS	Flanged sleeve with ports exh port height 1.840 from top of sleeve	3.307" 84mm			FL062 6.525 3.590			
DT-150 Super Six 1981-91	V6	AC	Flanged sleeve with ports Original bore is	3.307" 84mm			FL104 6.537 3.739	1096FA 6.525 3.759	1096FB 6.525 3.759	
DT-150 EFI 1993-03	V6		boron carbide coated aluminum 2 relief holes above Exhaust port				3.739	3.739	3.759	
2.7L 2693cc 164CI										
DT-150 1999	V6	RS	Flanged sleeve with ports exh port height 1.970 from top Exhaust width 1.640"	3.307" 84mm			FL191			
2.7L 2693cc 164CI										
150 HP 2001	V6	RS	Flanged sleeve with ports	3.590"				1130FA 3.590		
DT-175 1981-93	V6	RS	Flanged sleeve with ports exh port height 1.945 from top of sleeve	3.307" 84mm			FL121 6.625 3.590	1108FA 6.525 3.590		
DT-200 1981-92										
DT-200 EFI 1993-00	V6	AC	Flanged sleeve with ports original bore is	3.307" 84mm			FL104 6.537 3.739	1096FA 6.525 3.739	1096FB 6.525 3.759	
2.7L		RS	boron carbide coated aluminum 2 decomp relief holes above exh				3.739	3.739	3.759	
2693cc 164CI										
DT-225 1993-03	V6	AC	Flanged sleeve with ports original bore is boron carbide coated aluminum. Has open bottom transfer ports	3.307" 84mm			FL128 6.537 3.739	1169FA 6.525 3.742		
2.7L		RS								
2693cc 164CI										
DT-225 1993-03	V6	RS	Flanged sleeve with ports Same as FL128 except has closed bottom transfer ports	3.307" 84mm			FL186 6.537 3.739	1170FA 6.525 3.742		
2.7L										

Ⓞ AC Denotes Alloy Cylinder Bore
RS Denotes Replacement Sleeve

ALWAYS WAIT UNTIL THE SLEEVE ARRIVES BEFORE BEGINNING ANY MACHINE WORK. Never assume that the stated model and year of the cylinder is correct. Always check to see if the sleeve ports match the cylinder ports.

Note: Pro Marine will not be responsible for any applications

Chrysler
Force

Honda

Johnson
Evinrude

Mercury

Suzuki

Tohatsu

Yamaha

Chrysler
Force

Honda

Johnson
Evinrude

Mercury

SUZUKI

Tohatsu

Yamaha



BPM500
Bilge Pump
500 GPH Manual

Cross Ref #:

\$28.27 D19L19R



BPM1100
Bilge Pump
1100 GPH Manual

Cross Ref #:

\$35.34 D24L24R



BPM2000
Bilge Pump
2000 GPH Manual

Cross Ref #:

\$50.49 D35L35R



FLT SWITCH
Float Switch
12 Volt 20 Amp

Cross Ref #:

\$27.26 D18L68R



WDKIT50
Washdown Pump Kit
60PSI 5GPM 12V
Hose/Nozzle and Fittings

Cross Ref #:

\$165.63 D116L35R



WDPUMP50
Washdown Pump
60 PSI 5GPM 12V

Cross Ref #:

\$101.78 D77L87R



BT15LEDSW-B
LED Power Switch, Stainless
Universal 15amp On/Off Blue
Non-Resettable

Cross Ref #:

\$65.00 D50L00R



**Picture
Coming Soon**

BT15LEDSW-MB
LED Power Switch, Stainless
Universal Momentary Blue
Non-Resettable

Cross Ref #:

\$65.00 D50L00R



BHOSE-118
Hose, Heavy Duty Black
Livewell or Bilge
ID1-1/8" OD 1-11/32"/Clamp=4-6

Cross Ref #:

\$2.73 D1L50R



BHOSE-34
Hose, Heavy Duty Black
Livewell or Bilge
ID 3/4" OD 31/32"/Clamp= 4-4

Cross Ref #:

\$1.89 D1L04R



BS1604
Battery Disconnect Switch
1-2-Both-Off

Cross Ref #:

\$43.24 D25L94R



BS1605
Battery Disconnect Switch
On-Off

Cross Ref #:

\$38.47 D22L82R

SUZUKI HEAD GASKETS & KITS

Model	Year	Cyl	Kit	OE #	Gasket Kit	Head Gasket	OE#-Head Gasket
6 HP	1984-89					3807	11141-98101
8 HP	1988-89	2				3817	11141-92D20
9.9 HP	1983-87	2				3808	11141-93901
9.9 HP	1988-89	2				3817	11141-92d02
15 HP	1983-89	2				3808	11141-93901
20 HP	1986-88	2				3818	11141-96311
25 & 30 HP	1983-88	2				3809	11141-96303
35 & 40 HP	1984-89	2				3810	11141-94401
40 HP	1983	2				3811	11141-94303
50 HP	1983-84	2				3812	11141-95206
75 & 85 HP	1983-87	3	4402-1	1140-95895		3814	11141-95505
65 HP	1985-89	3				3820	11141-94701
75 & 85 HP	1988-UP	3	4402	11403-95829		5621	11141-95621
90 & 100 HP	1989	V4				3822	11141-87E90
115 & 140 HP	ALL	4	4401 *	11400-94842		3824	11141-94600
150 & 200 HP	1986	V-6				3825	11141-87D90
175-200 HP	1987-97	V-6				3826	11141-87D32
150-225 HP Carb		V-6	4403 *	11410-87841		3826	11141-87D32
150-200	1998-2000	V-6	4405	11400-88861			11141-87D40
150-225 EFI		V-6	4404	11400-92806		3826	11141-87D32



1184

Rubber Gasket, ThreeBond Synthetic

X-ref # 351052,
Retail: \$11.97 D8L36R



235-16

Compound, Gasket Sealing
16 ounce with brush

X-ref # 317201,
Retail: \$26.03 D13L01R



271

271 Red Loctite Single .02oz
High Strength for Large Bolts
Single Use

X-ref # ,
Retail: \$4.23 D3L17R

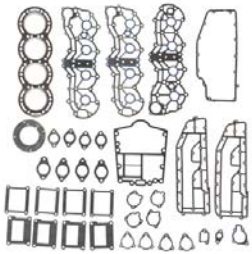

4401
Gasket Kit, Powerhead
Suzuki IL 4 cyl

Cross Ref #:
11400-94842, 11400-94842, 11400-94843, 11400-94844, 11400-94845, 11400-94846, 11400-94848, 11400-94849, 11400-94890

11400-94891, 11400-94892

\$166.58 D118L76R

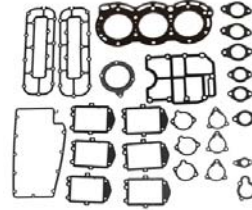

4402
Gasket Kit, Powerhead
Suzuki IL 3 Cyl
DT85 2000

Cross Ref #:
11403-95829, 11400-95893, 11400-95894, 11400-95895, 11400-95897, 11400-95898, 11400-95899, 11401-95890, 11401-95891, 11401-95892, 11401-95893, 11401-95894, 11401-95895, 11401-

95896

\$141.34 D87L52R

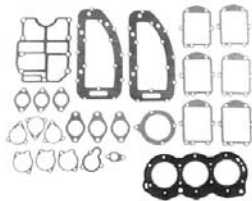

4402-1
Gasket Kit, Powerhead
Suzuki 75/85hp
1983-1987

Cross Ref #:
11400-95895, 11400-95896, 11400-95897, 11400-95898, 11400-95899, 11401-95890, 11401-95891, 11401-95892, 11401-95893

11401-95894, 11401-95895, 11401-95895, 11401-95896

\$175.55 D140L42R



4404
Gasket Kit, Powerhead
Suzuki 150-225hp EFI
DT225 2001-2003

Cross Ref #:
11400-92806, 11400-92800, 11400-92800, 11400-92801, 11400-92802, 11400-92803, 11400-92804, 11400-92805, 11400-92806, 11400-92822, 11400-92823, 11400-92824, 11400-92825, 11400-

92826, 11400-92827, 11400-92828, 11400-

\$599.35 D485L96R

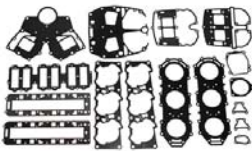

4405
Gasket Kit, Powerhead
Suzuki 150-200hp 98-00
DT150 2000-2003

Cross Ref #:
11400-88861, 11400-88860, 11400-88861

\$407.86 D332L60R



3807
Gasket, Cylinder Head
Suzuki 6 hp

Cross Ref #:
11141-98101, 11141-98100, 11141-98101, 11141-98110, 11141-98120, 11141-98121

11141-98130, 18-3807

\$22.72 D18L77R



3808
Gasket, Cylinder Head
Suzuki 9.9 hp

Cross Ref #:
11141-93901, 11141-93901, 11141-93910, 11141-93920, 11141-93930, 11141-93940

11141-93950, 11141-93960, 18-3808

\$20.29 D15L63R



3818
Gasket, Cylinder Head
Suzuki 20 hp

Cross Ref #:
11141-96311, 11141-96311, 11141-96311-H17

11141-96330, 11141-96331, 18-3818

\$45.58 D37L61R



3809
Gasket, Cylinder Head
Suzuki 25 & 30hp

Cross Ref #:
11141-96303, 11141-96300, 11141-96301, 11141-96302, 11141-96303, 11141-96303-H17, 11141-96320, 11141-96340, 11141-

96341, 11141-96342, 11141-96343, 11141-96344, 18-3809

\$43.49 D23L67R



3810
Gasket, Cylinder Head
Suzuki 35 & 40hp

Cross Ref #:
11141-94401, 11141-94401, 11141-94401-H17, 11141-94410, 11141-94420, 11141-94430, 11141-94440

11141-94441, 11141-94450, 18-3810

\$28.99 D17L00R



3811-1
Gasket, Cylinder Head OEM
Suzuki 40 hp

Cross Ref #:
11141-94311, 11141-94300, 11141-94301, 11141-94302, 11141-94303, 11141-94303-H17, 11141-94310

11141-94311

\$60.15 D49L62R

Chrysler
Force

Honda

Johnson
Evinrude

Mercury

SUZUKI

Tohatsu

Yamaha

Suzuki

Gaskets, Kits, & Seals

**3812**Gasket, Cylinder Head
Suzuki 50 hp

Cross Ref #:
11141-95206, 11141-95200, 11141-95201, 11141-95201, 11141-95203, 11141-95204, 11141-95205, 11141-95206, 11141-95206

H17, 11141-95260, 11141-95261, 11141-95990, 18-3812

\$71.09 D58L64R**3822**Gasket, Cylinder Head
Suzuki 90 & 100hp**Cross Ref #:**

11141-87E90, 11141-87E10, 11141-87E20,

11141-87E90, 18-3822, 36220

\$39.68 D33L36R**3820**Gasket, Cylinder Head
Suzuki 65 HP**Cross Ref #:**

11141-94701, 11141-94701, 11141-94701-H17

11141-94710, 11141-94711, 11141-94720

\$33.99 D19L99R**3814**Gasket, Cylinder Head
Suzuki DT75-85hp**Cross Ref #:**

11141-95505, 11141-95501, 11141-95503, 11141-95503, 11141-95504, 11141-95505, 11141-95505-H17, 11141-95600, 11141-

95610, 11141-95611, 11141-95620, 11141-95621, 18-3814

\$97.49 D56L95R**5621**Gasket, Cylinder Head
Suzuki 75 & 85hp**Cross Ref #:**

11141-95621, 11141-95502, 11141-95503, 11141-95504, 11141-95505, 11141-95505-H17, 11141-95600-H17, 11141-95610, 11141-

95611, 11141-95612, 11141-95620, 11141-95621, 18-3814

\$52.43 D44L93R**3824**Gasket, Cylinder Head
Suzuki 115 & 140hp 4 cyl**Cross Ref #:**

11141-94600, 11141-94501, 11141-94501, 11141-94502, 11141-94503, 11141-94506, 11141-94600, 11141-94600, 11141-94600-

H17, 11141-94610, 11141-94611, 11141-94620, 11141-95505

\$54.80 D48L74R**3825**Gasket, Cylinder Head
Suzuki DT150 & DT200
Carbureted**Cross Ref #:**

11141-87D90, 11141-87D01, 11141-87D60

11141-87D61, 11141-87D90, 18-3825, 36200

\$101.28 D85L23R**3826**Gasket, Cylinder Head
Suzuki DT175-200 hp**Cross Ref #:**

11141-87D32, 11141-87D20, 11141-87D21, 11141-87D30, 11141-87D31, 11141-87D32, 11141-87D80, 11141-87D91, 11141-87D92, 11141-87D93, 11141-88D90, 11141-88D91, 11141-88091, 18-

3826, 36210

\$52.25 D43L11R**11162-1**Gasket, Head Cover
Suzuki 150-225hp**Cross Ref #:**

11162-92E00, 11162-87D00, 11162-

87D01, 11162-87D20, 11162-92E00

\$23.54 D19L42R**11162**Gasket, Cylinder Head Cover
Suzuki 150-225hp
Super 6 Twin Spark plugs**Cross Ref #:**

11162-92E11, 11162-87D11, 11162-87D12,

11162-87D30, 11162-92E10, 11162-92E11,

11162-92E12

\$23.70 D19L55R**11228-1**Gasket, Cylinder to Block OEM
Suzuki 150-225hp 2000 & Up**Cross Ref #:**

11228-88D21, 11228-88D21, 11228-

88D21

\$25.90 D21L36R**11228**Gasket, Cylinder to Block
Suzuki 150-225hp 1985-1999**Cross Ref #:**

11228-92E01, 11228-87D01, 11228-87D02, 11228-87D03, 11228-87D90, 11228-87D91, 11228-92E00,

11228-92E01

\$24.43 D20L77R

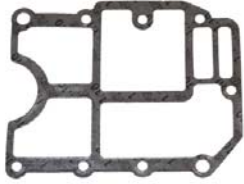

5260
Gasket, Powerhead Base
Suzuki 75-85hp
51211-95203, 51211-95260
Cross Ref #:
51211-95260, 51211-95200, 51211-95201, 51211-95202, 51211-95203, 51211-95203, 51211-95210, 51211-95211, 51211-95212
51211-95230, 51211-95231, 51211-95240, 51211-95260
\$21.79 D13L34R

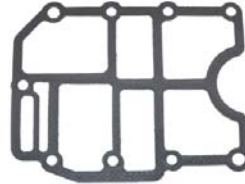

5630
Gasket, Powerhead Base
Suzuki 75 & 80hp
Cross Ref #:
51211-95630, 51211-95630, 51211-95630
\$21.58 D13L21R



51211
Gasket, Engine Holder
Suzuki 150-225hp
Cross Ref #:
51211-87D30, 51211-87D00, 51211-87D00-H17
51211-87D10, 51211-87D11, 51211-87D20, 51211-87D30
\$60.37 D48L30R



52231
Gasket, Powerhead Base
Suzuki 150-225hp
1986 & Up
Cross Ref #:
52231-87D30, 52231-87D00, 52231-87D00-H17
52231-87D10, 52231-87D11, 52231-87D20, 52231-87D30
\$54.46 D44L92R



52331
Gasket, Exhaust Base
Suzuki 150-225hp
Cross Ref #:
52331-87D30, 52331-87D00, 52331-87D00-H17
52331-87D10, 52331-87D11, 52331-87D20, 52331-87D30
\$43.26 D35L70R

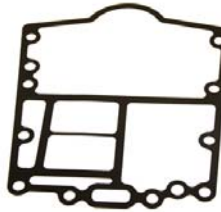

94501
Gasket, Powerhead Base
Suzuki
Cross Ref #:
51211-94501, 51211-94500, 51211-94501, 51211-94501-H17, 51211-94510, 51211-94511, 51211-94520
51211-94530
\$39.30 D32L42R



11433
Gasket, Under Oil Seal
Suzuki DT150hp & Up 87-97
Cross Ref #:
11433-87D30, 11433-87D10, 11433-87D11
11433-87D12, 11433-87D20, 11433-87D30
\$79.05 D65L02R



51Y-12119P
Valve Seal Exhaust
Yamaha / Mercury/ Suzuki
Yam 1800CC / Yam 2.5-350hp
Cross Ref #:
51Y-12119-00-00, 09289-05L04, 09289-05006, 09289-05012, 30X-12119-00-00, 371-12119-01-00, 51Y-12119-00-00, 822647
\$3.64 D2L42R



025
Gasket, Exhaust
Suzuki
Cross Ref #:
14151-95611, 14151-95600, 14151-95611
\$12.74 D9L09R



511
Gasket, Exhaust Cover
Suzuki
Cross Ref #:
14151-95511, 14151-95500, 14151-95501
14151-95501-H17, 14151-95511
\$19.02 D15L51R



9211
Gasket, Reed Inlet
Suzuki 150-225hp
Cross Ref #:
13121-92E11, 13121-92E00, 13121-92E01, 13121-92E11
\$11.68 D9L64R

Chrysler
Force

Honda

Johnson
Evinrude

Mercury

Suzuki

Tohatsu

Yamaha

Suzuki

Gaskets, Kits, & Seals



271
271 Red Loctite Single .02oz High Strength for Large Bolts Single Use
Cross Ref #:
,
\$4.23 D3L17R



271-ML
271 Red Loctite 6ML tube High Strength for Large Bolts Small Diameter
Cross Ref #:
92-809819,500422,
\$9.11 D6L82R



1184
Rubber Gasket, ThreeBond Synthetic
Cross Ref #:
351052,
\$11.97 D8L36R



GS1-1
Gel Seal 50ml Tube Crankcase Anaerobic Sealant
Cross Ref #:
324073, 324073, 767244
\$22.11 D16L57R



GS1-2
Gel Seal 6ml Small Tube Single Use Crankcase Sealant
Cross Ref #:
327361,
\$7.21 D5L60R



235-16
Compound, Gasket Sealing 16 ounce with brush
Cross Ref #:
317201,
\$26.03 D13L01R



9260
Grease, Needle Bearing Assy 16 ounce Blue
JE 378642
Cross Ref #:
92-802868Q 1,378642, FK65, FT2961, 378642
42649A1, 8M0071836, 802868Q1, 825265A1
\$14.13 D9L59R



18-3499
Diaphragm Kit Suzuki/OMC
Cross Ref #:
15170-99E00, 5030699, 15170-93E00, 15170-99E0V, 15170-99E00, 15170-99E1V, 5030699
5032321
\$44.99 D25L61R



200
Gasket, Carburetor Suzuki
Cross Ref #:
13125-93010, 13125-93000, 13125-93000-H17, 13125-93010, 13125-94520
\$2.83 D1L34R

SUZUKI CARBURETOR KITS

Model	Year	Part Number
DF25	All	18-7773
DT25C	1989-98	18-7755
DF30	All	18-7773
DT30C	1988-97	18-7755
DT40C	1984-98	18-7753
DT55	1985-97	18-7754
DT65	1985-97	18-7753
DT75	1985-97	18-7754
DT85	1985-98	18-7753
DT90	1989-97	18-7752
DT100	1989-98	18-7752
DT115	1986-98	18-7754
DT140	1986-98	18-7753
V-6	All	18-7752



2441
Fuel Pump
Yamaha 25-90hp
Suzuki 25-65HP
Cross Ref #:
692-24410-00-00, 6A0-24410-00-00, 6A0-24410-01-00, 6A0-24410-02-00, 6A0-24410-03-00, 6A0-24410-04-00, 6A0-24410-05-00, 663-24410-00-00, 692-24410-00-00
\$36.36 D25L45R



18-7755
Carburetor Kit
Suzuki DT25c, DT30c
1988-2000
Cross Ref #:
13910-95D00, 13910-95D00,
9-37404, 9-37404
\$46.19 D27L71R



18-7773
Carburetor Kit
Suzuki DF25-DF30 4 Stroke
Cross Ref #:
13910-89J01, 13910-89J00, 13910-89J01, 9-37401
\$53.49 D31L92R



18-7753
Carburetor Kit
Suzuki, DT40C,DT65,DT85,DT140
Cross Ref #:
13910-94400, 13910-94400,
9-37402
\$32.29 D19L34R



18-7754
Carburetor Kit
Suzuki DT55 1985-1997
DT75 1983-1997/DT115 1981-2001
Cross Ref #:
13910-94701, 13910-94700, 13910-94701, 9-37403
\$30.99 D16L98R



18-7752
Carburetor Kit
Suzuki V6
DT90/ DT100/ DT150/DT175/DT200
Cross Ref #:
13910-87D00, 13910-87D00,
9-37400
\$36.99 D21L22R



15200-90J00
Fuel Pump, Hi Pressure OEM
Suzuki DF90-115 2001-11
DF140 2002-11
Cross Ref #:
15200-90J00, 15200-90J00
\$408.89 D350L47R



2500
Fuel Pump Kit
Yamaha 25-90hp
Suzuki 25-65hp
Cross Ref #:
692-24410-00-00, 15170-94310, 15170-94311, 334040060M
334040090M, 334040220M, 356040050M, 356040300
356040300M, 648-24434-00-00, 648-24434-01-00, 648-24435-02-00, 650-24431-A0-00, 663-24411-00-00, 84141M, 97606M
\$21.90 D13L40R



1-32-5032617
Fuel Pump, Electrical
Johnson/Evinrude 40-70HP 01-06
Suzuki
Cross Ref #:
5032617, 15200-87J10,
\$150.07 D89L60R



1-32-90J00
Fuel Pump, Hi Pressure
Suzuki DF100-DF140hp 4 Stroke
Cross Ref #:
15200-90J00, 15200-92J00, 15200-93J01
\$167.99 D100L74R

SUZUKI 4-STROKE PRIMARY FUEL FILTERS

Model	Year	OEMPart#	Pro#
DF4/6	2003-15	15410-98500	18-7719
DF4/6	2017-18	44300-13H00*	
DF8A/9.9A	2011-18	15410-98500	18-7719
DF9.9/15	1996-2013	15410-98500	18-7719
DF9.9B	2014	15410-87L00	1-31-1541087L
DF15A/20A	2013-19	15410-87L00	1-31-1541087L
DF25/30	2000-07	15410-87J10	18-7716/1-31-7716
DF25(V-Twin)	2000-07	15410-87J10	18-7716/1-31-7716
DF25(V-Twin)	2006-14	15410-87J30	1-31-1541087J30
DF25A/30A	2015-19	15410-87L00	1-31-1541087L
DF40/50	1999-2010	15410-87J10	18-7716/1-31-7716
DF40A/50A/60A	2010-19	15410-88L00*	
DF60/70	1998-2006	15410-87J10	18-7716/1-31-7716
DF60/70	2007-Early '09	15410-87J30	1-31-1541087J30
DF70A/80A/90A	2009-19	15410-87L00	1-31-1541087L
DF90/115	2001-Early '06	15410-87J10	18-771-/1-31-7716
DF90/115	Late2006-09	15410-87J30	1-31-1541087J30
DF100/115	2009-12	15410-87J30	1-31-1541087J30
DF100A/115A/140A	2013-19	15412-92J00*	
DF140	2002-05	15410-87J10	18-7716/1-31-7716
DF140	2006-12	15410-87J30	1-31-1541087J30
DF150/175	2006-19	15410-96J00	18-7711/1-31-1541096J
DF150AP/175AP	2017-19	15412-92J00*	
DF200/225/250	2004-10	15412-93J00	5695
DF200/225/250	2012-19	15412-93J10	6324P/6324
DF200A	2015-18	15412-92J00*	
DF200AP	2015-17	15412-92J00*	
DF250AP/300AP	2013-18	15412-93J10	6324P/6324
DF300	2007-14	15412-93J10	6324P/6324
DF350A	2018-19	15412-93J10	6324P/6324

*Non-Stock Item/Special Order



34360
Injector, Fuel
Yamaha / Suzuki
Yam 115HP 4/ Suz DF90-140
Cross Ref #:
68V-8A360-00-00, 15710-65D00, 5033708
68V-13761-00-00, 68V-8A360-00-00
\$143.41 D85L85R

NOT ACTUAL
PRODUCT



1-34-66D00
Injector, Fuel
Suzuki DF60-DF70 2001-09
Cross Ref #:
15710-6D00, 15710-66D00
\$103.62 D67L34R



15626
Seal, VST
Suzuki DF140
Cross Ref #:
15626-90J00, 15626-90J00
5033706
\$11.89 D9L80R



18137
Idle Air Control
Suzuki F150-F200
Cross Ref #:
18137-93J00,
\$100.95 D70L64R



1-31-15410985
Fuel Filter
Suzuki 2 & 4 Strk 6-175hp
BRP 4 Stroke
Cross Ref #:
15410-98500, 15410-98500
5032238
\$5.86 D3L51R



18-7719
Fuel Filter
Suzuki 2 & 4 Strk 6-175hp
Bombardier 4 Stroke
Cross Ref #:
5032238, 15410-98500, 5032238
\$11.99 D6L81R



1-31-7716
Fuel Filter
Suzuki, Bombardier 4 Stroke
DF25-140hp 2000-2006
Cross Ref #:
15410-87J10, 15410-60C00, 15410-87J10, 5032323
\$6.48 D4L96R



18-7735
Fuel Filter
Suzuki
2 Stroke
Cross Ref #:
15410-94400, 15410-93400, 15410-93401,
15410-93411, 15410-94400, 15430-87D10
\$14.49 D7L76R



4985
Fuel Filter VST EPI OE
Johnson 200-225 4stroke
Suzuki 4 Stroke
Cross Ref #:
5034985, 15440-93J00, 5034985
\$76.99 D69L60R



65420P
Fuel Filter Assy
Yamaha 9-70hp
Suzuki 9.9-65
Cross Ref #:
61N-24560-00-00, 11931M, 15410-93400, 15410-94400, 15410-95500, 15410-95531, 15410-95540, 61N-24560-00-00, 61N-24560-10-00, 655-24560-00-00, 655-24560-01-00, 655-24560-60-00, 8M012336, 826964M, 826964T, 95431M
\$31.35 D19L86R



65420
Fuel Filter Assy OEM
Yamaha 9-70hp
Suzuki 9.9-65hp
Cross Ref #:
61N-24560-00-00, 11931M, 15410-93400, 15410-93401, 15410-93411, 15410-94400, 15410-95540, 61N-24560-00-00, 61N-24560-10-00, 655-24560-00-00, 655-24560-01-00, 655-24560-60-00, 8M012336, 80617M, 826964M, 826964T, 95431
\$35.90 D28L89R



5695
Fuel Filter
Yamaha 2 & 4 Stroke Models
Mercury, Suzuki, OMC 4 Stroke
Cross Ref #:
15412-93J00, 15412-93J00, 18-7936, 35-888289T2, 5035695, 65L-24563-00-00, 888289T2
\$17.30 D8L77R

Suzuki

Carb / Fuel Components



Chrysler Force
Honda
Johnson Evinrude
Mercury
Suzuki
Tohatsu
Yamaha



18-7716
Fuel Filter
Suzuki, Bombardier 4 Stroke
DF25-140hp 2000-2006
Cross Ref #:
5032323, 15410-60C00, 15410-
87J10, 5030702, 5032323
\$11.19 D6L70R



15412-1
Element, Fuel Filter OEM
Suzuki DF140
Cross Ref #:
15412-92J00, 15412-92J00
\$21.50 D18L43R



1-31-1541087J
Fuel Filter
Suzuki DF40/50 1999-2010
Johnson 40/50 99-06
Cross Ref #:
15410-87J00, 15410-87J00,
5031400, 600-286
\$27.03 D18L74R



1-31-1541087J30
Fuel Filter
Suzuki DF25-140 1998-Later
Cross Ref #:
15410-87J30, 15410-87J30
\$10.80 D6L60R



1-31-1541087L
Fuel Filter
Suzuki DF70-90 2009-Later
Cross Ref #:
15410-87L00, 15410-87LL0, 15410-
87L00
\$10.80 D6L60R



1-31-1541096J
Fuel Filter
Suzuki DF150-175 2006-Later
Cross Ref #:
15410-96J00, 15410-96J00, 18-
7711, 7711-1
\$12.97 D7L28R



7711-1
Fuel Filter OEM
Suzuki DF150-175hp 2006-2009
4 Stroke
Cross Ref #:
15410-96J00, 15410-96J00, 18-7711
\$15.26 D12L71R



7829P
Fuel Filter, Inline 1/4"
Universal
Cross Ref #:
16494, 13430, 16494, 18-7829, 67F-24251-
01-00, 816296, 816296K03, 816296Q, 816296Q03,
816296T, 9-37958
\$5.99 D3L59R



79905P
Fuel Filter, Blue Top
Yamaha F150-F225Hp 2005-Up
J/E & Suzuki 175hp
Cross Ref #:
69J-24501-10-00, 15643-93J00, 15643-93J00
15643-93J00, 24400, 24400, 24501, 24501, 5034995
5034995, 5034995, 69J-24501-00-00
\$30.26 D19L67R



15412
Fuel Filter
Suzuki DF200-250
OEM
Cross Ref #:
15412-93J10, 15412-93J10
\$21.29 D17L57R



15412-1
Element, Fuel Filter OEM
Suzuki DF140
Cross Ref #:
15412-92J00, 15412-92J00
\$21.50 D18L43R



6324P
Element, Fuel Filter
Yamaha VZ150-VZ300 F150-F350
Suzuki DF200-DF350
Cross Ref #:
6P3-WS24A-01-00, 15412-93J10, 18-79809,
6P3-WS24A-00-00, 6P3-WS24A-01-00, 6P3-
24563-00-00, 6324
\$18.37 D12L97R



7722
Fuel Filter, Inline 3/8"
Universal/Transparent

Cross Ref #:
5005266, 18-7722, 5005266
5007326, 5007335, 765548
\$7.13 D4L15R



7857-1
Fuel Filter 3/8" Inline Metal
Universal

Cross Ref #:
, 18-7857-1
\$10.49 D5L82R



7724
Fuel Filter, Inline 1/4"
Universal/Transparent

Cross Ref #:
,
\$7.13 D4L15R



7723
Fuel Filter, Inline 5/16"
Universal/Transparent

Cross Ref #:
,
\$7.13 D4L15R



7856-1
Fuel Filter, 5/16" Inline Metal
Universal

Cross Ref #:
, 18-7856-1
\$11.49 D6L27R



18-7777-1
Fuel Filter Kit w/ SS Bracket
Mercury Style Thread

Cross Ref #:
89876A3, MAR-FLTHD-SS-12
55481, 89876, 89876A3, 9-37855
\$105.99 D64L84R



18-7951
Fuel Filter, Water Separator
Racor Style
w/Bracket 1/4" NPT

Cross Ref #:
320RRAC01, 9-37881
\$154.29 D92L57R



18-7938
Filter & SS Bracket 3/8" Inlet
Racor 10 Micron w/ Clear Bowl
3/8" NPT In - Out

Cross Ref #:
, 9-37887
\$192.99 D170L34R



18-7928
Fuel Filter w/ Clear Bowl
Racor Style

Cross Ref #:
, 9-37882
\$61.79 D37L16R



7932P
Fuel Filter w/ Bowl & Bracket
5/16 & 3/8 Barb w/ 1/4NPT
Racor Style 10 Micron

Cross Ref #:
S3214,
\$64.88 D46L32R



7775P
Bracket, Fuel Filter
Universal 3/8" Aluminum
Must use 18-7948 with bowl

Cross Ref #:
, , 18-7775, 52444, 52456A1, 55501A1, 57250A1
60494A1, 60494A4, 802893Q4, 805269A4, 807172A4
9-37861
\$54.12 D31L37R



7853P
Fuel Water Sep Bracket Only
Racor Style 1/4" NPT Aluminum
Includes 1/4 Fuel Fitting

Cross Ref #:
, MAR-FLTHD-AL-12, 18-7853-1
55481, 89876, 89876A3
\$27.03 D16L53R

Chrysler
Force

Honda

Johnson
Evinrude

Mercury

Suzuki

Tohatsu

Yamaha

Suzuki

Carb / Fuel Components

**7933P**Fuel Filter with Bowl
Bracket 1/4" Stainless
10 Micron

Cross Ref #:

\$148.99 D90L00R

**7934P**Fuel Filter without Bowl
Bracket 1/4" Stainless
10 Micron

Cross Ref #:

\$125.99 D72L99R

**7935P**Fuel Filter with Bowl
Bracket 3/8" Aluminum
10 Micron

Cross Ref #:

\$84.15 D50L48R

**7937P**Fuel Filter with Bowl
Bracket 3/8" Stainless
10 Micron

Cross Ref #:

\$131.99 D80L00R

**7938P**Fuel Filter without Bowl
Bracket 3/8" Stainless
10 Micron

Cross Ref #:

\$89.99 D69L86R

**18-7948**Fuel Filter, Large Hole
Water Separator, 10 Micron
S3227 S3228 Racor

Cross Ref #:

17670-ZW1-801AH, S3227, S3228,
17670-ZW1-801AH, 9-37810
\$27.99 D16L81R**7919P**Fuel Filter
Racor Style
10 Micron

Cross Ref #:

35-809097, 18-7919, 35-809097,
8M0103095, 809097
\$21.58 D14L31R**18-7947**Fuel Water Separating Filter
Honda & Suzuki
ALL

Cross Ref #:

17670-ZW1-030-GH, 9-37812
\$25.49 D15L36R**18-7924**Fuel Filter Metal Bowl
Racor Style

Cross Ref #:

660RRAC01, 9-37885
\$62.49 D35L92R**7922P**Bowl, Clear Plastic
Racor Style

Cross Ref #:

\$21.62 D14L33R

**18-7922**Bowl, Clear Plastic
Racor Style

Cross Ref #:

9-37884
\$38.49 D22L81R**7865P**Fuel / Water Filter Mini
Filter Assembly Up to 115hp
Especially EFI Mini 10

Cross Ref #:

MAR-MINIF-IL-TR,
\$12.99 D7L14R



**Picture
Coming Soon**

7940F
Fuel Filter for 7940P
Universal

Cross Ref #:
35-60494-1,
\$16.15 D11L09R



7940P
Fuel Water Separator Assembly
Universal

Cross Ref #:
,
\$50.49 D36L20R



18-80404
Fuel Connector Engine End 3/8"
Suzuki DF4-140hp 2000-05
Mates with 18-80404, 18-80419

Cross Ref #:
, 5032152, 5037477, 65750-87JL0,
65750-87J10, 65750-87J11
\$22.59 D13L09R



18-80405
Fuel Connector Tank End 3/8"
Suzuki DF9.9-140hp 2000-05
13mm I.D.

Cross Ref #:
, 18-8079, 65750-955L0, 65750-
95500, 65750-95510
\$21.79 D12L51R



18-8062
Fuel Connector Engine End
Force 9.9-150hp Chrysler 2-140
Suzuki DT6 / DF4-15

Cross Ref #:
F197787-3, F187787-3, F187787Q3,
F197787, 9-38013
\$16.09 D9L66R



18-8071
Fuel Connector Tank End 3/8"
Force
Suzuki

Cross Ref #:
99105-00192, 9-38006, 99105-
00192, 99105-99100
\$9.59 D4L84R



18-8078
Fuel Connector on Tank
Suzuki, Tohatsu
1/4" NPT

Cross Ref #:
65740-95500, 65740-95D00,
9-38039, 99105-00193
\$15.49 D9L29R



18-8079
Fuel Connector Tank End 3/8"
Suzuki, Tohatsu

Cross Ref #:
65750-95500, 3B2702810, 65720-
95550, 65740-95500, 9-38002
\$17.29 D10L34R

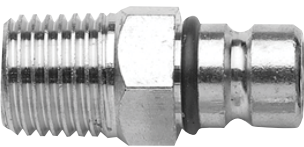

3-3463
Fuel Connector On Tank
Suzuki 11mm O.D.

Cross Ref #:
, 39729334639, 65740-99100,
99105-00192
\$9.10 D5L46R



3-3467
Fuel Connector Engine End 5/16
Suzuki 13mm I.D.

Cross Ref #:
, 39729334677, 65750-93000
\$16.77 D10L06R



3-3487
Fuel Connector Engine End 3/8"
Suzuki 13mm I.D.
Mates with 3-3503

Cross Ref #:
, 18-8079, 39729334875, 65750-
955L0, 65750-95500, 65750-95510
\$17.03 D10L22R



3-3503
Fuel Connector On Tank
Suzuki 75hp & Up 13mm O.D.
Mates with 3-3487

Cross Ref #:
, 18-8078, 39729001364, 65740-
95D00, 99105-00193
\$10.95 D6L57R

Chrysler
Force

Honda

Johnson
Evinrude

Mercury

Suzuki

Tohatsu

Yamaha

Suzuki

Carb / Fuel Components

**200**Gasket, Carburetor
Suzuki

Cross Ref #:

13125-93010, 13125-93000, 13125-93000
H17, 13125-93010, 13125-94520**\$2.83** D1L34R**100**Fuel Hose 5/16" Silver per FT
Mercury/Force Universal
Oetiker Clamp # 4-145

Cross Ref #:

858610100, 8M0038500, 16789100,
8M0038500**\$3.14** D2L51R**315-014**Fuel Hose Type B 1/4 ID per FT
MPI Black
Oetiker Clamp # 4-133

Cross Ref #:

\$1.71 DL94R**315-038**Fuel Hose Type B 3/8 ID per FT
MPI Black
Oetiker Clamp # 4-170

Cross Ref #:

\$2.49 D1L32R**315-056**Fuel Hose Type B 5/16" per FT
MPI Black
Oetiker Clamp # 4-153

Cross Ref #:

\$2.39 D1L02R**314**Fuel Hose 1/4 Type B Per FT
Low Perm 1FT
Oetiker Clamp # 4-118

Cross Ref #:

\$2.17 D1L73R**314-1**Fuel Hose 1/4 Type A Per FT
Low Perm 1FT
Oetiker Clamp # 4-170

Cross Ref #:

\$3.42 D1L88R**375-1**Fuel hose 3/8 Type A per FT
Low Perm, Below Deck
Oetiker Clamp # 4-185

Cross Ref #:

\$5.41 D1L88R**8002**Primer Bulb 1/4" Hose
Universal

Cross Ref #:

FA24766, FA387766, FA901766, FFF000105, FFF001212
F2A901766, F298766, F298776, F387766-1, 14211M, 16572M
16723M, 18-8002, 81325M, 818004A1, 819905A1, 82545M

89396A38, 89396Q01, 89396Q38

\$32.59 D19L52R**8004**Primer Bulb 5/16" Hose
Universal

Cross Ref #:

89396A38, 174511, FA24766, FA387766, FA601766, FFF000105
FFF000764, FFF001212, FS387766, F2A901766, F298766
F298776, F387766-1, 13330Q 5, 14211M, 16523M, 16572M

174511, 775638, 18-8004, 25426, 29479, 58805, 58805A1,,

\$32.50 D19L50R**8005**Primer Bulb 3/8" Hose
Universal

Cross Ref #:

775639, 13330A2, 13330A3, 13330A4,
13330B1, 13330Q06, 13330Q07, 13330Q5,

17149M, 17165M, 18-8005, 5008586, 775639

\$32.50 D19L50R**851160**

Fuel Treatment, 8 oz. Sentry

X-ref #

Retail: \$10.99 D9L23R

82079

Fuel Treatment, 32 oz. Sentry

X-ref #

Retail: \$31.99 D26L42R

SUZUKI REEDS

Model	Year	Part#	Model	Year	Part#
DT8 (2 petal)		B422	DT65	1986-91	B433
DT8 (3 petal)		B423	DT65		B438
DT9.9 (2 petal)		B422	DT75	1983-95	B438
DT9.9 (3 petal)		B423	DT85	1979-95	B438
DT15	1988	B423	DT90		B443
DT25	thru 1988	B433	DT100		B443
DT25	1989 & later	B432	DT100SF		B443
DT30	1986	B423P	DT115		B444
DT30	1988 & later	B432	DT140		B444
DT30	1995	B433	DT150		B464
DT40	1989	B423P	DT150 Super Six	1986-87	B464A
DT40	1995	B428	DT150 Super Six		B464
DT50		B428	DT150 EFI		B466
DT60		B428	DT175		B464
Funjet		B428	DT200		B464
Wetbike		B428	DT200 Exante		B464
DT55	1986-91	B433	DT225		B466
DT55		B438			

****Single Stage Carbon Fiber Reeds**

For sustained High RPM operation (racing), add R suffix, e.g. 364R

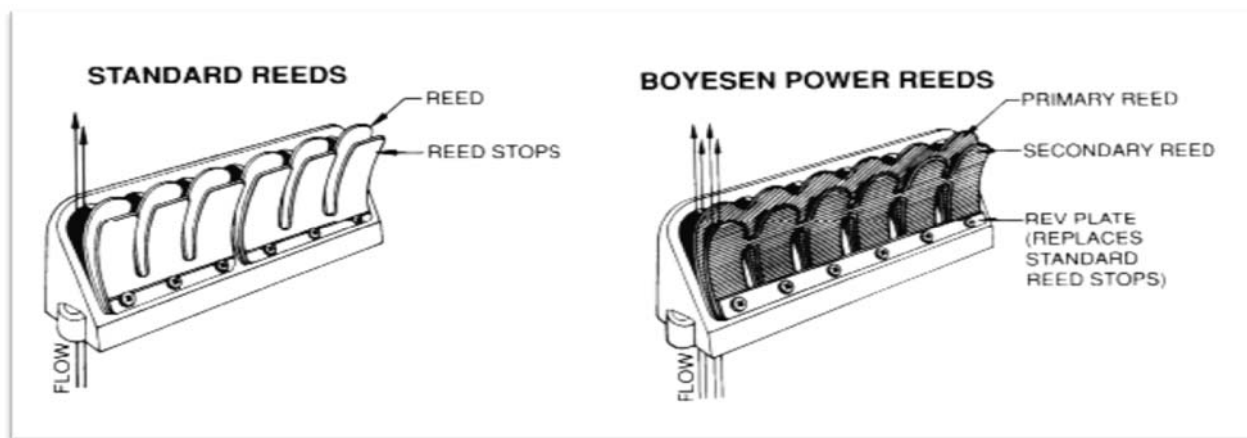

Reeds are one way valves controlling the amount of air/fuel mixture entering the crankcase of your outboard engine, then sealing it in order to prevent it from escaping. Every two cycle outboard has them. But, the stock reeds in your outboard have a single-stage design that limits their efficiency. That's why stock outboards often cough and sputter at idle, fail to deliver a good hole shot, feel boggy or lifeless under throttle application, burn too much fuel or lack top end punch. Plus, standard reeds are made of metal. Should one break, it could cause extensive damage to your outboard. Boyesen Power reeds are different... and better! They feature a patented dual-stage design allowing our reeds to respond instantly to any change in air/fuel flow as you accelerate or back off the throttle. The result? A dramatic increase in efficiency and performance across the entire power band, from start-up to flat out!

Chrysler
Force

Honda

Johnson
Evinrude

Mercury

Suzuki

Tohatsu

Yamaha

Suzuki

Boyesen Reeds

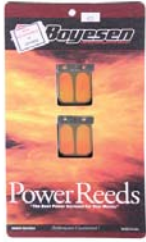
**B422**Reed Kit, Boyesen
Suzuki DT9.9 2petal

Cross Ref #:

\$65.94 D40L36R

**B423**Reed Kit, Boyesen
Suzuki DT8/9.9 3petal

Cross Ref #:

\$77.94 D47L71R

**B423P**Reed Kit, Boyesen
Suzuki DT30/40
1995

Cross Ref #:

\$57.94 D35L46R

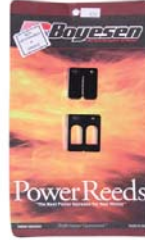
**B428**Reed Kit, Boyesen
Suzuki DT40/50/60

Cross Ref #:

\$87.94 D53L83R

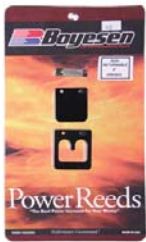
**B432**Reed Kit, Boyesen 2 Petal
Suzuki DT25 1989 & Up

Cross Ref #:

\$65.94 D40L36R

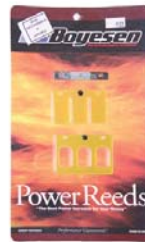
**B433**Reed Kit, Boyesen
Suzuki DT25,30, 55, 65

Cross Ref #:

\$87.94 D53L83R

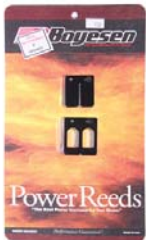
**B438**Reed Kit, Boyesen
Suzuki DT55/65/75/85

Cross Ref #:

\$135.94 D83L20R

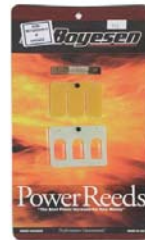
**B443**Reed Kit, Boyesen
Suzuki DT90/100

Cross Ref #:

\$87.94 D53L83R

**B444**Reed Kit, Boyesen
Suzuki DT115/140

Cross Ref #:

\$135.94 D83L20R

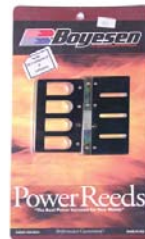
**B464**Reed Kit, Boyesen
Suzuki DT150/175/200

Cross Ref #:

\$189.93 D116L26R

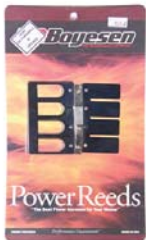
**B464A**Reed Kit, Boyesen
Suzuki DT150 Super Six
1986-1987

Cross Ref #:

\$99.94 D61L17R

**B466**Reed Kit, Boyesen
Suzuki DT150 EFI DT225

Cross Ref #:

\$209.93 D128L50R

Chrysler
Force

Honda

Johnson
Evinrude

Mercury

SUZUKI

Tohatsu

Yamaha



C433
Reed Kit
Suzuki 25-30, 65hp 3 Cylinder
1986-1991
Cross Ref #:

**Picture
Coming Soon**

\$71.49 D51L00R



C438
Reed Kit
Suzuki DT65, 85hp 3 CYlinder
Cross Ref #:

**Picture
Coming Soon**

\$114.29 D81L60R



C444
Reed Kit
Suzuki DT115-140hp

Cross Ref #:
, CC444
\$114.29 D81L60R



C464
Reed Kit
Suzuki DT150-200hp

Cross Ref #:
, CC464
\$157.13 D112L21R



C466
Reed Kit
Suzuki DT150-225 EFI

**Picture
Coming Soon**

Cross Ref #:
\$178.73 D127L51R

Chrysler
Force

Honda

Johnson
Evinrude

Mercury

Suzuki

Tohatsu

Yamaha

Suzuki 4-stroke Oil Filters

Model	Year	OEMPart#	Pro#
DF4A/6A	2017-19	16510-16H11*	
DF8A/9.9A	2011	16510-05240	18-7903
DF8A/9.9A	2011-17	16510-45H10*	
DF9.9/15	1996-late 2011	16510-05240	18-7903
DF9.9/15	2011-2013	16510-45H10*	
DF9.9B/15A/20A	2014-19	16510-45H10*	
DF15A/20A	2013	16510-45H10*	
DF25/30	2000-07	16510-87J00	7915-1/805151
DF25(V-Twin)	2006-14	16510-87J00	7915-1/805151
DF25A/30A	2015-19	16510-87J00	7915-1/805151
DF40/50	1999-2010	16510-87J00	7915-1/805151
DF40A/50A60A	Early2010-19	16510-87J00	7915-1/805151
DF60/70	1998-Late 2009	16510-87J00	7915-1/805151
DF70A/80A/90A	Late2009-11	16510-61A20	61A20
DF70A/80A/90A	Late2011-19	16510-61A31*	
DF90/115	2001-08	16510-61A20-MHL	61A20
DF100/115	2009-11	16510-61A20-MHL	61A20
DF100/115	2012	16510-61A31*	
DF100A/115A	2013	16510-61A31*	
DF100A/115A/140A	2014-19	16510-61A31*	
DF140	2002-12	16510-82703	1360/1360P
DF140A	2013-19	16510-61A31*	
DF150/175	2004-19	16510-96J00	93J00
DF150AP/175AP	2017-19	16510-96J00	93J00
DF200/225/250	2004-17	16510-96J00	93J00
DF200/225/250	2018	16510-96J10*	
DF200A	2015-19	16510-96J00	93J00
DF200AP	2015-17	16510-96J00	93J00
DF300	2007-10	16510-96J00	93J00
DF300AP	2012	16510-96J00	93J00
DF250AP/300AP	2013-19	16510-96J00	93J00

*Non-stock item/Special Order OEM



1-80-05240

Oil Filter
Suzuki / Johnson 9.9/15HP
DF8A & DF20A 2011-Later

Cross Ref #:
16510-05240, 0763364, 16510-45H10, 18-7903, 5033102

\$6.48 D3L96R



1360

Oil Filter
Suzuki 140 4 Stroke
Johnson 140 4 Stroke
Cross Ref #:

778887, 1360P, 16510-82703, 18-7897, 5030716, 5033919, 765600, 778887, 9-57815

\$13.19 D10L92R



1360P
Oil Filter
Suzuki 140 4 Stroke
Johnson 140 4 Stroke
Cross Ref #:
16510-82703, 778887, 1360, 16510-82703
18-7897, 5030716, 5033919, 765600, 778887
9-57815
\$14.75 D8L92R



61A20
Oil Filter
Suzuki OEM
DF970-DF115
Cross Ref #:
16510-61A21-MHL, 16510-61A01, 16510-61A20
16510-61A20-MHL, 16510-61A21, 16510-61A21-MHL
16510-90J00, 18-7896, 5033539, 5035404, 5035703
778287, 778886
\$14.65 D9L71R



7915-1
Oil Filter, OE
Suzuki, Johnson 25-70hp 4 Str
Cross Ref #:
16510-87J00, 5031411, 16510-87JL0, 16510-
87J00, 18-7915, 5031411, 778885, 805151
\$12.53 D10L34R



805151
Oil Filter
Suzuki 25-70, DF70A/90A 09-Up
Johnson 4Stroke
Cross Ref #:
16510-87J00, 16510-87J00, 16510-87J00, 18-
7915-1, 5031411, 778885, 7915-1
\$12.60 D7L71R



93J00
Oil Filter
Suzuki DF150-200A DF200-DF300
Johnson 200-250 4 Stroke
Cross Ref #:
16510-93J00, 16510-96J00, 16510-96J10, 18-
7895, 18-7905, 18-7905-1, 5035703, 778888
9-57818, 9-57819
\$13.25 D10L19R



16510-61A31
Filter Assembly
Suzuki DF70-140 2006-UP
Cross Ref #:
16510-61A31, 16510-61A30, 16510-
61A31
\$18.62 D15L36R



16510-96J10
Oil Filter
Suzuki DF175-DF350
Cross Ref #:
16510-96J10, 16510-93J00
\$15.49 D13L01R



5030465
Gasket, Oil Pan Drain
Johnson/Suzuki 200/225/250 4st
Suzuki 09168-12012
Cross Ref #:
09168-12012, 5030465,
\$1.70 D1L50R



**Picture
Coming Soon**

SUZ-10W40-GAL
Engine Oil 10W-40 Ecstar 1Gal
Suzuki 4 Stroke
Semi Synthetic
Cross Ref #:
990C0-10W40-GAL, 990C0-01E30-GLN, 990C0-
01E30-GLN, 990C0-10W40-GAL, 990C0-10W40-GLN
990C0-10W40-GLN, 990C0-10W40-1GL
\$35.43 D31L18R



SUZ-10W40-QT
Engine Oil 10W-40 Ecstar 1QT
Suzuki 4 Stroke
Semi Synthetic
Cross Ref #:
990C0-01E30-QUA, 990C0-01E30-QUA, 990C0-01E30-QUA
990C0-10W40-QRT, 990C0-10W40-QUA, 990C0-10W40-QUA
990C0-10W40-1QT, 99105-10W40-1QT
\$9.27 D8L16R



FE800
Fluid Extractor, Manual 7.5L
Universal
Cross Ref #:
\$86.85 D65L63R



HR800
Hose Replacement
Universal for FE800
Cross Ref #:
\$28.27 D19L19R

Suzuki 2-Stroke Spark Plugs

Model	Year	Cyl	Plug #	Model	Year	Cyl	Plug #
DT 2	77-89	1	B4HS	DT 30	83-87	2	B7HS-10
DT 2	90-92	1	B5HS	DT 30c	88-93	3	B7HS
DT 2 / 2.2	93-97	1	BR5HS	DT 30c	94-97	3	BR7HS
DT 3.5	79-84	1	BP6HS	DT 40	80-85	2	B8HS
DT 4	85-87	1	BP6HS	DT 40c	86-98	2	BR8HS
DT 4	88-93	1	BP5HS	DT 50	77-84	2	B8HS
DT 4	94-98	1	BPR5HS	DT 55	85-92	3	B8HS
DT 4.5	77	1	B6HS	DT 55	93-97	3	BR8HS
DT 5	78-83	2	BP6HS	DT 60	83-84	2	B8HS
DT 5	99-02	1	BPR7HS	DT 65	78-82	2	B8HS
DT 6	84-85	2	BP6HS	DT 65	85-92	3	B8HS
DT 6	86-92	2	B6HS	DT 65	93-97	3	BR8HS
DT 6	93-02	2	BR6HS	DT 75	83-92	3	B8HS
DT 7.5	77-79	2	B6HS	DT 75	93-97	3	BR8HS
DT 8	80-87	2	BP6HS	DT 85	79-92	3	B8HS
DT 8c	88-93	2	B6HS	DT 85	93-00	3	BR8HS
DT 8c	94-95	2	BR6HS	DT 90	89-97	4	BR8HS
DT 9	77-79	2	B6HS	DT 100	89-00	4	BR8HS
DT 9.9	77-82	2	B6HS	DT 115	81-90	4	B8HS
DT 9.9	83-85	2	B7HS-10	DT 115	91-01	4	BR8HS
DT 9.9	86-87	2	B6HS	DT 140	81-90	4	B8HS
DT 9.9c	88-93	2	B6HS	DT 140	91-01	4	BR8HS
DT 9.9c	94-95	2	BR6HS	DT 150	86-88	6	B8HS
DT 15	83-88	2	B7HS-10	DT 150	89-03	6	BR8HS
DT 15c	89-93	2	B7HS	DT 150 SS	86-88	12	B8HS
DT 15c	94-95	2	BR7HS	DT 150 SS	89-03	12	BR8HS
DT 16	77-82	2	B7HS	DT 175	86-88	6	B8HS
DT 20	77-79	2	B7HS	DT 175	89-92	6	BR8HS
DT 20	86-87	2	B7HS-10	DT 200	86-88	6	B8HS
DT 25	77-82	2	B7HS	DT 200	89-00	6	BR8HS
DT 25	83-88	2	B7HS-10	DT 200 AE	87	12	B8HS
DT 25c	89-93	3	B7HS	DT 200 V	88	12	B8HS
DT 25c	94-00	3	BR7HS	DT 200 V	89-92	12	BR8HS
				DT 225	90-03	12	BR8HS

Suzuki 4-Stroke Spark Plugs

Model	Year	Cyl	Plug #
DF 2.5	All	1	CR6HSA
DF 4/6		1	BPR6ES
DF 4/6	11	1	CPR6EA-9
DF 8A/9.9A	All	2	CR6E
DF 9.9/15	96-04	2	DCPR6E
DF 9.9/15		2	BKR6E
DF 9.9/15	11	2	CPR6EA-9
DF 25/30	All	3	DCPR6E
DF 25 V-Twin	All	2	BKR6E
DF 40/50	All	3	DCPR6E
DF 40A/50A/60A	All	3	DCPR6E
DF 60/70	All	3	BPR6ES
DF 70A/80A/90A	All	4	DCPR6E
DF 90/100A	All	4	BKR6E
DF 115/140	All	4	BKR6E
DF 150/175	All	4	BKR6E
DF 200/225/250	All	6	BKR6E
DF 250SS	All	6	BKR6E
DF 300	All	6	BKR6E



37100-96J16

Twin Engine Switch Panel OEM
Suzuki w/ Emergency Cut Off
Includes Wires, hrdwr, & Lnyrd

Cross Ref #:

37100-96J16, 37100-96J17

\$265.88 D221L13R



37100-96J26

Single Engine Switch Panel OEM
Suzuki w/ Emergency Cut Off
Includes Wires, hrdwr, & Lnyrd

Cross Ref #:

37100-96J26, 37100-96J27

\$182.08 D125L67R



37803-1

Emergency Stop Switch OEM
Suzuki

Cross Ref #:

37803-93J04, 37803-93J00, 37803-93J00, 37803-93J01, 37803-93J01, 37803-93J02, 37803-93J03

37803-93J04, 37803-93J05, 37803-93J06

\$55.73 D45L98R

Chrysler
Force

Honda

Johnson
Evinrude

Mercury

SUZUKI

Tohatsu

Yamaha



118-5320
CD Module
Suzuki 2cyl DT75 1983
DT50 1984
Cross Ref #:
32900-95320, 32900-95320
\$196.53 D117L69R



178-9550
Stator 3cyl
Suzuki DT75 83-85 DT85 79-87
Cross Ref #:
32100-95500, 32100-95500, 32101-95500, 32101-95501
\$542.99 D348L37R



18-5225
Spark Plug Wire Kit 25ft
universal
Cross Ref #:
, 63212A1, 813706A26, 9-28120
90816A26, 93475A26, 99215A26
\$28.89 D20L20R



312B
Spark Plug Cap, NGK Black
Cross Ref #:
8636,
\$6.67 D4L35R



312R
Spark Plug Cap, NGK Red
Cross Ref #:
8955,
\$7.18 D4L35R



8515
Spark Plug Wire
NGK
90deg Boot 42" Long
Cross Ref #:
,
\$25.70 D14L27R



158-9501
Rectifier
Suzuki DT6/85 01-02 DF9-15 01-
Tohatsu/Nissan
Cross Ref #:
32800-95D01, 3B2760600, 3B2760600M, 3G2760600M, 32800-92D00, 32800-92D01, 32800-95D00, 32800-95D01, 32800-95720, 346760600, 346760600M, 346760601, 346760601M, 361760600, 361760600M, 5030356
\$106.32 D68L21R



39160
Push Switch, Momentary On
Cross Ref #:
, MP39160
\$21.19 D11L84R



51010P
Ignition Switch
Suzuki
Cross Ref #:
37110-99E01, 37110-92E00, 37110-92E00, 37110-92E01, 37110-92E02, 37110-94600, 37110-94601, 37110-94601, 37110-94610, 37110-94611, 37110-94620, 37110-95500, 37110-99E01, 37110-99E02
\$41.59 D24L96R



MP51010
Ignition Switch
Suzuki
Cross Ref #:
37110-99E00, 37110-92E02, 37110-94601, 37110-94610, 37110-94611, 37110-95500, 37110-99E00, 37110-99E01
\$66.49 D37L30R



37100
Ignition Switch, Single Engine
Suzuki K5
Cross Ref #:
37100-96J00, 37100-96J00
\$125.35 D106L21R



37721-1
Switch, Safety OEM
Suzuki DF40-140
Cross Ref #:
37721-99E11, 37721-99E10, 37721-99E11
\$36.00 D29L70R

SUZUKI STARTER APPLICATION CHART

MODEL	OEM#	HITACHI #	DRIVE ARCO	A.P.I.	M.E.S. Pro #	DRIVE GEAR	BRUSH KIT
DF25T V-Twin	31100-95J00	S114-924A	9 Tooth		7441		
DT30/40	31100-96311 31100-94401	S108-112 S108-120 S108-94	9 Tooth	3412	S1071M	DV512	SR412
DF40	3110-87500	S114-671A	8 Tooth		MOT5020N		
DT50EL 1984							
DT60CL 1984-1983	31100-95310	S114-555	9 Tooth	3440	MOT5006	-	
DT75/85	31100-95600 31100-95601	S114-555 S114-407		3440	MOT5006	-	
DT75/85 98-00	31100-95600 31100-95601	S114-555	9 Tooth	3440	MOT5006	-	DV540 SR426
DT115-140	31100-94600 31100-94601 31100-94610	S114-437 S114-673	9 Tooth	3444		S2075M	- DV512 SR428
DF90/115 01-07							
DF140 02-07	3110-90J00	S114-837	9 Tooth		MOT5022N	-	
DT150/200/225	31100-87D00 31100-87D10 31100-92E00	S114-551 S114-551A S114-674	8 Tooth		MOT5008		
DF150-250 04-Up	31100-93J00 31100-96J00 31100-96J01		9 Tooth			7434	
DT90/100							
DT150-225	31100-92E00	S114-551 S114-674	8 Tooth	3442	S2074M	DV542	SR428

3412



Starter Motor 9 Tooth ARCO
Tohatsu 30-40hp Suzuki DT30-40
Mercury 15-30 4str 853805T03
Cross Ref #:
3C8760101M, 3C8760101, 3C8760101M, 31100-94400, 31100-94401, 31100-96301, 31100-96310

31100-96311
\$352.95 D247L95R

3440



Starter Motor 9 Tooth ARCO
Suzuki 75-85hp 2 Stroke
1988-2000
Cross Ref #:

31100-95601, 18-6414, 18-6428, 31100-95300, 31100-95310, 31100-95311, 31100-95312, 31100-95313, 31100-95323, 31100-95521, 31100-95522, 31100-95524

\$387.95 D270L95R

3442



Starter Motor 8 Tooth ARCO
Suzuki 90/100, 150-225hp
31100-87D00
Cross Ref #:
31100-87D10, 93E00, 18-6417, 31100-87D10, 31100-92E00

\$341.95 D238L95R

3444



Starter Motor 9 Tooth ARCO
Suzuki 115-140hp 2 Stroke

Cross Ref #:
31100-94601, 31100-94500, 31100-94511, 31100-94512, 31100-94600, 31100-94601, 31100-94610

\$377.95 D263L95R

7434



Starter Motor 9 Tooth PRO
Suzuki DF150-250hp
2004 & Up
Cross Ref #:
31100-93J00, 96J00, 31100-93J00, 31100-96J00, 31100-96J01, 31100-96J02, 5035078

\$353.46 D216L36R

7441



Starter Motor 9 Tooth PRO
Suzuki 25hp 4 Stroke 06-11
Johnson 25hp 4 Stroke 06-07
Cross Ref #:
31100-95J00, 5036972, 31100-95J00, 31100-95J01, 5036972

\$240.36 D163L08R

Chrysler
Force

Honda

Johnson
Evinrude

Mercury

SUZUKI

Tohatsu

Yamaha



MOT5008
Starter Motor 8 Tooth Drive
Suzuki 90/100, 150-225hp
31100-92E00
Cross Ref #:
31100-87D10, 31100-87D10, 31100-92E00
\$349.97 D254L00R



MOT5020N
Starter Motor
Suzuki DF40
Cross Ref #:
31100-87J00, 31100-87J00, 31100-99E00
31100-99E10
\$522.95 D344L79R



MOT5022N-1
Starter Motor, New OE
Suzuki 90-140hp 4 Stroke
Johnson 90-140hp 5033799
Cross Ref #:
31100-90J01, 5033799, 31100-90J00, 31100-90J01, 5033799
\$826.17 D727L02R



S1071M
Starter Motor 9 Tooth MES
Nissan, Tohatsu, Suzuki 30-40hp
Cross Ref #:
3C8760101M, 3C8760101, 3C8760101M, 31100-94400, 31100-94401, 31100-96301, 31100-96310, 31100-96311
\$294.94 D180L22R



S2074M
Starter Motor 8 Tooth MES
Suzuki 90/100, 150-225hp
31100-87D10
Cross Ref #:
31100-87D00, 31100-87D10, 31100-92E00
\$262.09 D185L20R



S2075M
Starter Motor 9 Tooth MES
Suzuki 115-140hp 2 Stroke
Cross Ref #:
31100-94601, 31100-94500, 31100-94511, 31100-94512, 31100-94600, 31100-94601, 31100-94610
\$262.09 D187L52R



S2082M
Starter Motor 9 Tooth Pro
Suzuki 75-85Hp 2 Stroke
1988-2000
Cross Ref #:
31100-95601, 31100-95600, 31100-95601
\$300.67 D184L04R



S2093M
Starter Motor
Suzuki DF9.9-70 / DT85-225
Johnson 90-140hp 5033799
Cross Ref #:
, 31100-90J00, 31100-90J01, 5033799
\$585.45 D358L83R



31894
Solenoid, Starter
Suzuki (round yamaha style)
Cross Ref #:
31800-94401, 31800-94400, 31800-94401, 31800-94502, 31800-95510
\$70.64 D46L31R



DV512
Drive Gear 9 Tooth
Nissan Tohatsu
Suzuki DT30/40, DT115-140
Cross Ref #:
, 31320-94400, 31320-96300, 5033146
\$46.62 D32L83R



DV540
Drive Gear 9 Tooth
Suzuki 75/85hp 1988-00
Fits 3440 Hitachi S114-555
Cross Ref #:
31100-95601, 31100-95600, 31100-95601
\$46.62 D32L83R



DV542
Drive Gear 8 Tooth
Suzuki
Fits S2074M Starter
Cross Ref #:
, 31320-87D00
\$46.62 D32L83R

Chrysler
Force

Honda

Johnson
Evinrude

Mercury

Suzuki

Tohatsu

Yamaha

Suzuki

Starters & Components

**DV544**

Drive Gear 9 Tooth
Suzuki 115-140hp Fits S2075M
Fits 3444 Hitachi S114-437
Cross Ref #:
31100-94610, 31100-94510, 31100-94511, 31100-94512, 31100-94600, 31100-94601, 31100-94610

31320-95240

\$46.62 D32L83R**SR107**

Loading Tool, Brush

Cross Ref #:

\$29.65 D20L10R**SR412**

Brush Kit, Starter End Cap
Tohatsu
Suzuki DT30/40 Fits 3412
Cross Ref #:
, 31173-89J00, 31173-96300, 31173-96301, 5032338

\$30.71 D21L16R**SR426**

Brush Kit, Starter End Cap
Yamaha
Suzuki DT75/85 98-00Fit S2082M
Cross Ref #:
6E5-81800-12, SR440, S2082M, 31100-95600, 31100-95601, 6E5-81800-12-00

\$39.20 D27L53R**SR428**

Brush Kit, Starter End Cap
Yamaha
Suzuki DT90/100, 150-225
Cross Ref #:
6N7-81800-10, SR410, 31135-95240, 31135-95310, 31135-95520, 6N7-81800-10-00

\$39.20 D27L53R**BS1605**Battery Disconnect Switch
On-OffX-ref # ,
Retail: **\$38.47** D22L82R**BS1604**Battery Disconnect Switch
1-2-Both-OffX-ref # ,
Retail: **\$43.24** D25L94R

Wire Color Code Cross Reference

Suzuki	ABYC	USE
Black (B)	Black	Neg. Main-Ground Return
Red	Red	Pos. Main-Unfused Supply
Red	Yellow	Starter Relay to Starter
White	Red/Purple	Pos. Supply-Unswitched/Fused
Gray	Purple	Pos. Supply-Switched/Fused
Brown	Yellow Yellow/Red	NSI (Neutral Start Interlock)
Yellow / Green	Yellow Yellow/Red	Starter Switch to Start Relay
yellow	Gray	Tachometer
Orange	Yellow/Black	Choke
Orange (Exante)		Fuel Gauge to Audio Comlink
Blue	Tan	Temp Sender to Buzzer/Gauge
Blue/Red		
Green	Black/Yellow	Emergency Stop Switch
Lt Blue	Lt. Blue/White	Trim Up
Pink	Green/White	Trim Down

Suzuki Tilt / Trim System

HP	Years	Description	OE #	Arco	Api	Pro
DF40-DF50 4-Stroke		2-Wire;4-Bolt Mount	38100-87J-0EP		PT655NM	
DF40-DF50 4-Stroke	2000-08	2-Wire;4-Bolt Mount	38100-87J11,38100-87J20		PT656NM	
DF60-140	2001-03		38100-92J02			
DF90-140	2004-01		38100-92J10			
DT150/200	1986-90	3-Wire; 3-Bolt Mount 69.5mm O-Ring Base	38100-87E10-0ED, 38100-87D00-02M,01T	6269	PT650	7269
DT90/100	1989-97	3-Wire; 3-Bolt Mount 69.5mm O-Ring Base	38100-87E10-0ED, 38100-87D00-02M,01T	6269	PT650	7269
DT90	1991-97	2-Wire; 3-Bolt Mount Female Hex Shaft	38100-87D10-0ED, 38100-87E20-0ED, 38100-92E00-0ED	6268	PT651	
DT40C	1986-98	2 Wire; 4 Bolt	38100-97E00-0ED		PT659NM	
DT100	1991-00	2-Wire; 3-Bolt Mount Female Hex Shaft	38100-87D10-0ED, 38100-87E20-0ED, 38100-92E00-0ED	6268	PT651	
DT150	1991-Up	2-Wire; 3-Bolt Mount Female Hex Shaft	38100-87D10-0ED, 38100-87E20-0ED, 38100-92E00-0ED	6268	PT651	
DT175	1991-92	2-Wire; 3-Bolt Mount Female Hex Shaft	38100-87D10-0ED, 38100-87E20-0ED, 38100-92E00-0ED	6268	PT651	
DT200	1991-Up	2-Wire; 3-Bolt Mount Female Hex Shaft	38100-87D10-0ED, 38100-87E20-0ED, 38100-92E00-0ED	6268	PT651	
DT225	1991-Up	2-Wire; 3-Bolt Mount Female Hex Shaft	38100-87D10-0ED, 38100-87E20-0ED, 38100-92E00-0ED	6268	PT651	
DT150/200		3-Wire; 3-Bolt Mount	38100-87D01-0ED	6269	PT650	7269
DF200-300 4-Stroke	2004-10	2-Wire;4-Bolt Mount	38100-93J00			38100



PT657NM
Trim Motor
Johnson 4 Stroke
Suzuki DT60/70 1998-00
Cross Ref #:
38100-95E00,5030829, 38100-99E00-0EP
38100-99E01-0EP, 5030828, 5030829
5030830, 5031166
\$235.98 D171L37R



PT659NM
Trim Motor, 12V 2-Wire
Suzuki DT40 1994-98 4-Bolt
Cross Ref #:
38100-97E00-0ED, 38100-97E00-0ED
\$308.97 D224L42R



38100
Trim Motor 4 Bolt
Suzuki DF200-300 2004-10
Johnson 90/115/140hp 4 Stroke
Cross Ref #:
38100-93J00, 92J02, 38100-90J00, 38100-90J10, 38100-93J00, 38100-93J01, 38100-93J02, 38100-93J03, 5035113
\$169.83 D101L90R



6268
Trim Motor
Suzuki 90-225hp
Cross Ref #:
38100-87E20-0ED, 3C8-77180-0
38100-87E20-0ED, 38100-87E20-01T
\$310.95 D223L95R



6269
Trim Motor 3 Wire
Suzuki DT150-200hp
Cross Ref #:
38100-87D01-0ED, 38100-87D00-01T, 38100-87D00-02M
38100-87D00-35J, 38100-87D01-0ED, 38100-87D01-01T
38100-87D01-02M, 38100-87D01-35J
\$285.95 D206L95R



PT116NP
Trim Motor and Pump Assy
Force 85-150hp 1986-1991
Suzuki DT65-DT140 1990-1994
Cross Ref #:
820545, F660541, F660541-1, F694541-2, 48500-94700-02M
48500-94710-02M, 48500-94711-0ED, 48500-94711-02M, 48500-94720-0ED, 48500-94720-02M, 48500-95211-01T, 48500-95211-01V, 48500-95220-0ED, 48500-95220-01T.
\$501.95 D366L14R



Chrysler
Force

Honda

Johnson
Evinrude

Mercury

Suzuki

Tohatsu

Yamaha



PT650

Trim Motor, 3 Wire
Suzuki 4cyl, V6

Cross Ref #:

38100-87E10-OED, 38100-87E10-0ED, 38100-87E10-01T

\$211.98 D154L03R



PT651

Trim Motor, 2 Wire
Suzuki
Nissan/Tohatsu

Cross Ref #:

38100-92E00-0EP, 3C8-77180-00, 38100-92E00-0EP, 6268

\$237.98 D173L41R



T1155M

Trim Motor
Suzuki DT 150-200hp

3 Wire 3 Bolt

Cross Ref #:

38100-87D01-0ED, 38100-87D00-01T, 38100-87D00-02M, 38100-87D00-35J, 38100-87D01-0ED, 38100-87D01-01T, 38100-87D01-02M, 38100-87D01-35J, 6269

\$226.91 D156L21R



TRM0085

Trim Motor
Honda, Suzuki 40-50hp

Cross Ref #:

38100-87J11, 38100-87J10, 38100-87J11, 38100-87J12, 5032670, 5034361

\$298.97 D209L28R



R950-2

Relay, Trim/Tilt Up
Suzuki 35-150hp 88-01

Cross Ref #:

6E5-81950-01-00, 3C8725810, 38410-89J00, 38410-94550, 38410-94551, 38410-94552, 38420-87J00, 38420-94550, 5030831, 5031483, 5032195, 5032197

5034362, 6E5-81950-00-00, 6E5-81950-01-00

\$80.79 D56L05R



R951-2

Relay, Tilt/Trim Down
Yamaha 115-200hp 91-04
Suzuki 35-150 88-01

Cross Ref #:

6E5-8195A-01-00, 3C8725800, 38410-89J00, 38410-94550, 38410-94551, 38410-94552, 38420-94550, 5031483, 5032195, 5032197, 5034362, 6E5-8195A-00-00, 6E5-8195A-01-00, 6E5-8195C-01-00, 6E5-8195C-01-00

\$82.81 D57L26R



FT1

Atlas Blinker Trim System
Will Not fit Uflex Helms
Single Switch

Cross Ref #:

\$126.03 D66L99R



PT2000

Trim Switch, Dual Helm Mount
All Models

Cross Ref #:

\$134.89 D115L59R



R950

Relay, Trim/Tilt Up
Yamaha 115-200 HP 91-04
Suzuki 35-150hp 88-01

Cross Ref #:

6E5-81950-01-00, 38410-89J00, 38410-94550, 38410-94551, 38410-94552, 5030831, 5031483, 5032195, 5032197, 5034362, 6E5-81950-00-00, 6E5-81950-01-00

\$113.45 D84L81R



R951

Relay, Tilt/Trim Down
Yamaha 115-200hp 91-04
Suzuki 35-150 88-01

Cross Ref #:

6E5-8195A-01-00, 38400-95500, 38410-94501, 38410-94502, 38410-94510, 38410-94540, 38410-94552, 38410-95500, 38410-95510, 38410-95540, 38420-94520, 38420-94530, 38420-95540, 5030831, 5031483, 5032195, 5032197, 5034362,

\$113.45 D84L81R



ST2

Trim Switch, Coiled Cord
Universal

Cross Ref #:

\$164.12 D115L75R

SUZUKI COOLING COMPONENTS

Model	Year	Impeller	Water Pump Kit	Thermostat
DT4	1984-98	3097	18-3260	N/A
DT5	1999-02	3097	18-3260	N/A
DT6	1984-02	3097	18-3259	N/A
DT8	1986-97	3097	18-3259	N/A
DT9.9	1983-87	219207	18-3256	17670-93962*
DT15C	1989-97	219207	18-3256	17670-89E02*
DT8C/9.9C	1988-97	18-3000	18-3255	17670-92D10*
DT20	1986-88	2175	3242	17670-93962*
DT25	1984-88	2175	3242	17670-93962*
DT30	1983-87	2175	3242	17670-93962*
DT55/65	1985-97	2176	3243	17670-93962*
DT115/140	1986-01	9451/3023-1	18-3257	95302
DT150/175/200/225	1986-03	9451/3023-1	18-3253/3253-1	Ser#Required
DF2.5	2006-19	17461-97JMO*	N/A	17670-91J01*
DF4/6	2003-19	3097	18-3266	Ser#Required
DF8A/9.9A	2003-19	219207	17400-99J00*	17670-94J00*
DF9.9/15	1996-2006	219207	18-3256	1758
DF9.9/15	2007-2013	219207	17400-94J00	17670-94J01*
DF9.9B/15A/20A	2014-19	219207	17400-99J00*	17670-91J01*
DF25/30	2000-07	2175	3242	1758
DF25(VTwin)	2006-14	2175	17400-95J00	17670-94J01*
DF25A/30A	2015-19	17461-94L00*	17400-94L00	17670-94J01*
DF40/50	1999-Early 2010	2175	3242	1758
DF40A/50A/60A	Late 2010-2017	2175	17400-88L00	17670-93953*
DF50AV/60AV	2015-19	3049	17400-99E10	17670-93953*
DF60/70	1998-2007	3049	18-3254	1758
DF60/70	2008-09	3049	17400-99E01	1758
DF70A/80A/90A	2009-19	3049	17400-87L01	17670
DF90/115	2001-08	3023-1/9451	90J11/18-3258	17670
DF100/115	Late '08-Early '09	3023-1/9451	17400-92J00	17670
DF100/115	Late '09-2012	3023-1/9451	17400-92J21	17670
DF100A/115A	2013	3023-1/9451	17400-92J21	17670-90J20*
DF100A/115A/140A	2014-19	3023-1/9451	17400-92J21	17670-90J20*
DF140	2002-05	3023-1/9451	90J11/18-3258	17670
DF140	2006-Early '09	3023-1/9451	17400-92J00	17670
DF140	Late '09-11	3023-1/9451	17400-92J21	17670
DF140A	2012	3023-1/9451	17400-92J21	17670
DF140A	2013~	3023-1/9451	17400-92J21	17670-90J20*
DF150/175	2006-11	3023-1/9451	96J01P/17400-96J02	17670
DF150/175	2012-13	3023-1/9451	96J01P/17400-96J02	17670-90J20*
DF150/175	2014-19	3023-1/9451	96J01P/17400-96J02	17670-90J20*
DF150AP/175AP	2017-19	3023-1/9451	96J01P/17400-96J02	17670-90J20*
DF200/225/250	2004-19	18-3035	5036	17670
DF200S/225S/250S	2004-19	18-3035	18-3267	17670
DF200A	2015-19	3023-1/9451	96J01P/17400-96J02	17670-90J20*
DF200AP	2015-17	3023-1/9451	96J01P/17400-96J02	17670-90J20*
DF250AP/300AP	2013-19	18-3035	18-3267	17670-90J20*
DF300	2007-10	18-3035	18-3267	17670
DF300AP	2012~	18-3035	18-3267	17670-90J20*
DF250AP/300AP	2014~	18-3035	18-3267	17670-90J20*
DF350A	2018-19	18-3035	17400-98L00*	17670-98L00*

* Non-Stock Item / Special Order

Suzuki Cooling Components



Chrysler
Force

Honda

Johnson
Evinrude

Mercury

Suzuki

Tohatsu

Yamaha



3097
Impeller, Water Pump
Suzuki DT4-6
1977-98
Cross Ref #:
17461-98501, 17461-98400, 17461-98401, 17461-98402, 17461-985L0, 17461-985M0, 17461-98501
17461-98502, 17461-98503, 18-3097
\$14.28 D8L98R



3000P
Impeller, Water Pump
Suzuki DT8C/9.9C 89-97
Cross Ref #:
17461-92D02, 17461-92D00, 17461-92D01, 17461-92D02, 18-3000
\$14.09 D8L33R



219207
Impeller, Water Pump
Suzuki DF9.9-15 1996-1997
Johnson/Evin 9.9/15HP 2007-07
Cross Ref #:
17461-93902, 17461-939L0, 17461-939M0
17461-93900, 17461-93901, 17461-93902
17461-93903, 18-3092, 18-3099, 5033112
\$16.20 D9L71R



3092P
Impeller, Water Pump
Suzuki DT9.9/16/25/28 77-82
DT14/20 77-79
Cross Ref #:
17461-93001,
\$27.87 D16L45R



2175
Impeller, Water Pump
Suzuki DF25/30/40/50 DF25 Vtwin
DF40A/50A/60A
Cross Ref #:
17461-96301, 17461-96300, 17461-96301
17461-96302, 17461-96310, 17461-96311
17461-96312, 18-3096, 5031417, 9-45219
\$17.49 D10L49R



5031417
Impeller, Water Pump
Suzuki DT20-DT40C 1980-87
DF25/30/40/50 2000-2003
Cross Ref #:
5031417, 17461-96300, 17461-96301, 17461-96302, 17461-96310, 17461-96311, 17461-96312, 2175, 5031417
\$33.50 D23L03R



2176
Impeller, Water Pump
Suzuki 55-65hp 1980-97
DT40 1983
Cross Ref #:
17461-94700, 17461-94700, 17461-94701
17461-95200, 17461-95201, 18-3094
\$23.27 D13L78R



3049
Impeller, Water Pump
Suzuki 50-100hp 4Stroke 89-01
J/E 60/70HP 2002-2006
Cross Ref #:
17461-87E12, 17461-87E00, 17461-87E10,
17461-87E11, 17461-87E12, 18-3049, 5030723
\$31.49 D18L89R



2177
Impeller, Water Pump
Suzuki DT75-DT85
1980-2000
Cross Ref #:
17461-95300, 17461-95300, 17461-95301
17461-95302, 17461-95501, 18-3095, 9-45502
\$27.25 D17L15R



3023-1
Impeller, Water Pump OE
Suzuki DT115-200 1981-03
DF 90-175 01-03
Cross Ref #:
17461-94511, 17461-90J00, 17461-90J00, 17461-90J01, 17461-94500, 17461-94501, 17461-94502, 17461-94503, 17461-94504, 17461-94505, 17461-94510, 17461-94511, 17461-94520, 18-3023, 5033542, 9451
\$63.08 D55L52R



9451
Impeller, Water Pump
Suzuki DT/DF115/140,150,200
J/E 90-140HP 2003-2006
Cross Ref #:
17461-90J01, 17461-90J00, 17461-90J01, 17461-94500, 17461-94502, 17461-94503, 17461-94504, 17461-94505, 17461-94506, 17461-94510, 17461-94511, 17461-94520, 18-3023, 5033542
\$31.49 D18L89R



3246P
Impeller, Water Pump
Honda BF9.9,15 AH,AK,AM
Suzuki DF175 2015 Flat Shaft
Cross Ref #:
19210-ZV4-013, ,, 18-3246, 19210-ZV4-651, 9-45101
\$22.51 D13L61R



3035P
Impeller, Water Pump
Suzuki DF200/DF250/DF300
Johnson J/BJ 200-225Hp
Cross Ref #:
17461-93J00, , 17461-93J00, 18-
3035, 5035040, 9-45507
\$33.82 D19L76R



3260P
Impeller Repair Kit
Suzuki DT4 85-98 DT5 99-02
Johnson 4-5hp 98 / 04
Cross Ref #:
17400-98652, , , , ,
\$24.73 D14L00R



3266P
Impeller Repair Kit
Suzuki DF4/6 03-16 DF4/6A 17-
Johnson 4-6 05-07
Cross Ref #:
17400-98661, 17400-986L0, 17400-986L1,
17400-986L2, 17400-98660, 17400-98661, 18-
3266, 5033379, 5034323
\$28.77 D15L87R



18-3259
Impeller Repair Kit
Suzuki DT6 1984-2002
DT 8 1980-1987
Cross Ref #:
17400-98551, 17400-98500, 17400-
98551
\$33.69 D20L20R



3255P
Impeller Repair Kit
Suzuki DT8c/9.9c
1988-97
Cross Ref #:
17400-92D01, , 17400-92D00, 17400-92D00,
17400-92D01, 17400-92D01, 18-3255, 18-3255
\$31.80 D17L84R



17400-94J00
Impeller Repair Kit OE
Suzuki DF9.9 2007-2013
DF15 2007-2015
Cross Ref #:
17400-94J00, 17400-94J00, 17400-
94J10, 5037545
\$23.73 D19L58R



3256P
Impeller Repair Kit
Suzuki DF9.9/15 97-06
Johnson 10-15 02-06
Cross Ref #:
17400-93951, 17400-93950, 17400-93951,
17400-93960, 18-3256, 18-3256, 5033106
\$24.23 D14L54R



3242P
Impeller Repair Kit
Suzuki DF25,30,40,50
DT20,25,25c,30,30c,35,40
Cross Ref #:
17400-96353,
\$28.07 D16L29R



3242
Impeller Repair Kit
Suzuki DF25,30,40,50
DT20,25,25c,30,30c,35,40
Cross Ref #:
17400-96353, 17400-96350, 17400-96351,
17400-96352, 17400-96353, 18-3242,
5031415, 5031744, 5032166, 5034358
\$32.69 D19L58R



17400-94L00
Impeller Repair Kit OE
Suzuki DF25A/ DF30A
2015 - Later
Cross Ref #:
17400-94L00, 17400-94L00
\$47.37 D41L68R



17400-95J00
Impeller Repair Kit OE
Suzuki DF25 V-Twin
2006-2014
Cross Ref #:
17400-95J02, 17400-95J00, 17400-
95J01, 17400-95J02, 5036908
\$26.16 D22L42R

Suzuki

Cooling Components



Chrysler
Force



17400-88L00
Water Pump Repair Kit OE
Suzuki DF40A/ DF50A / DF60A
2010 - Later
Cross Ref #:
17400-88L00, 17400-88L00, 88L00P
\$44.13 D36L41R



88L00P
Impeller Repair Kit
Suzuki 2010 - Later
DF40A/DF50A/DF60A
Cross Ref #:
17400-88L00, 17400-88L00
\$27.03 D16L53R

Honda



3254P
Impeller Repair Kit
Suzuki DF60 / 70 1998-2006
DT90 89-97/DT100 89-00
Cross Ref #:
17400-87E04,
\$35.68 D21L09R



18-3254
Impeller Repair Kit
Suzuki DF60 / 70 1998-2006
DT90 89-97/DT100 89-00
Cross Ref #:
17400-87E04, 17400-87E00, 17400-87E01,
17400-87E02, 17400-87E03, 17400-87E04,
5030971, 5031731
\$60.59 D36L32R

Johnson
Evinrude



3243
Impeller Repair Kit
Suzuki DT55 / 65
1985-1997
Cross Ref #:
17400-94701, 17400-94700, 17400-
94701, 18-3243
\$32.09 D19L26R



3243P
Impeller Repair Kit
Suzuki DT55 / 65
1985-1997
Cross Ref #:
17400-94701,
\$26.25 D17L92R

Mercury



17400-99E10
Impeller Repair Kit OE
Suzuki DF50V / DF60V
2014 - Later
Cross Ref #:
17400-99E10, 17400-99E10
\$62.39 D51L48R



17400-99E01
Water Pump Repair Kit OE
Suzuki DF60 / DF 70
2007-2010
Cross Ref #:
17400-99E01, 17400-99E01
\$60.09 D49L57R

Suzuki



17400-87L01
Water Pump Repair Kit OE
Suzuki DF70A / DF80A / DF90A
2009- Later
Cross Ref #:
17400-87L01, 17400-87L01, 17400-
88L00, 87L01P
\$67.69 D52L55R



87L01P
Impeller Repair Kit
Suzuki 2009-Current
DF70A/DF80A/DF90A
Cross Ref #:
17400-87L01, 17400-87L01
\$38.92 D23L82R

Tohatsu



3244P
Impeller Repair Kit
Suzuki DT75 1983-1997
DT85 1985-2000
Cross Ref #:
17400-95351,
\$26.25 D18L18R



3244
Impeller Repair Kit
Suzuki DT75 1983-1997
DT85 1985-2000
Cross Ref #:
17400-95351, 17400-95350, 17400-95351,
17400-95501, 17400-95502, 18-3244, 18-3244
\$33.19 D19L89R

Yamaha



90J11
Impeller Repair Kit OEM
Suzuki DF90,115 & 140
2001-2005
Cross Ref #:
17400-90J11, 17400-90J00, 17400-90J01
17400-90J10, 17400-90J11, 17400-90J20, 18-3258, 5033541
\$56.04 D46L23R



17400-92J00
Water Pump Repair Kit OE
Suzuki DF90/DF100/DF115 /DF140
Cross Ref #:
17400-92J00, 17400-92J00,
5037176
\$52.64 D43L42R



18-3258
Impeller Repair Kit
Suzuki DF90,115,140
2001-05
Cross Ref #:
17400-90J11, 17400-90J00, 17400-90J01
17400-90J10, 17400-90J11, 17400-90J20
5033541
\$62.69 D37L59R



90J20P
Impeller Repair Kit
Suzuki 2001-2010
DF90/DF115/DF140T & Z
Cross Ref #:
17400-90J11, 17400-90J00, 17400-90J01
17400-90J10, 17400-90J11, 17400-90J20, 18-3258, 5033541, 90J11
\$34.60 D21L17R



92J00P
Impeller Repair Kit
Suzuki 2001-2010
90-140HP
Cross Ref #:
17400-92J00, 17400-92J00,
5037176
\$34.60 D21L17R



92J21P
Impeller Repair Kit
Suzuki 2009-Later
DF90-140 SN# 983646 & UP
Cross Ref #:
17400-92J21, 17400-92J21
\$34.60 D21L17R



17400-92J21
Water Pump Repair Kit OE
Suzuki DF100 / DF115 / DF140
Cross Ref #:
17400-92J23, 17400-92J21, 92J21P
\$64.16 D52L93R



3257P
Impeller Repair Kit
Suzuki DT115,DT140
1986-2001
Cross Ref #:
17400-94611, 17400-94600, 17400-94600,
17400-94601, 17400-94602, 17400-94610,
17400-94611, 18-3257
\$49.48 D29L86R



96J01P
Impeller Repair Kit
Suzuki 2006-Later
DF150-175HP
Cross Ref #:
17400-96J01, 17400-96J00, 17400-96J01, 17400-96J02
\$34.60 D21L17R



17400-96J02
Water Pump Repair Kit OE
Suzuki DF150/ DF175/DF200A
DF200AP
Cross Ref #:
17400-96J04, 17400-96J00, 17400-96J01, 17400-96J02
\$69.36 D59L45R



3253P
Impeller Repair Kit
Suzuki DT150-225hp V6
1986-2003
Cross Ref #:
17400-87D11, 17400-87D00, 17400-87D01
17400-87D02, 17400-87D10, 17400-87D11
18-3253
\$54.52 D31L78R



3253-1
Impeller Repair Kit OEM
Suzuki DT150-225HP V6
1986-03
Cross Ref #:
17400-87D11, 17400-87D00, 17400-87D01,
17400-87D02, 17400-87D10, 17400-87D11,
18-3253
\$61.63 D50L85R

Suzuki
Cooling Components



Chrysler
Force

Honda

Johnson
Evinrude

Mercury

Suzuki

Tohatsu

Yamaha



3267P
Impeller Repair Kit
Suzuki DF250S 08 on/DF250AP
DF300 07 on/ DF300AP 2012 on
Cross Ref #:
17400-98J01,
\$51.50 D30L80R



18-3267
Impeller Repair Kit
Suzuki DF250S 08 on/DF250AP
DF300 07 on/ DF300AP 2012 on
Cross Ref #:
17400-98J01, 17400-98J00, 17400-
98J01
\$93.69 D56L20R



5036
Impeller Repair Kit
Suzuki DF200/225/250
2004 & Up
Cross Ref #:
17400-93J02, 17400-93J00, 17400-93J01
17400-93J02, 18-3264, 5035036
\$37.84 D27L63R

**NOT ACTUAL
PRODUCT**

61150
Cover, Water Indicator
Suzuki DF25-140
Johnson/Evinrude 30-140
Cross Ref #:
61150-99E00, 5030930, 5031165, 61150-
99E00, 61150-99E00, 61150-99E01, 61156-
99E00
\$6.69 D5L70R



1758
Thermostat 60°C 140°F
Suzuki 25-70hp 4 Stroke
Johnson 25-70hp 4 Stroke
Cross Ref #:
17670-94402, 5031758, 17670-94400, 17670-
94401, 17670-94402, 5031758
\$58.49 D48L25R



95302
Thermostat
Suzuki DT85, DT115, DT140
Cross Ref #:
17670-95302, 17670-94500, 17670-94501, 17670-94502, 17670-
94503, 17670-94510, 17670-95300, 17670-95301, 17670-95302
17670-95500, 17670-95501
\$31.93 D28L39R



17670
Thermostat 60° C 140° F
Suzuki 4 Stroke
Johnson 5033721
Cross Ref #:
17670-90J00, 17670-90J00
5033721
\$31.30 D19L73R



17685
Gasket, Thermostat
Suzuki DT150-225 2001-03
DF40/50 2001-10
Cross Ref #:
17685-87D10, 17685-87D00, 17685-87D00-
H17, 17685-87D10, 18-0797, 5031430
\$2.63 D2L17R

Gearcase Lube Capacity	
Model	Capacity ML / OZ
DF4/6	190 / 6.4
DF9.9/15	175 / 5.9
DT9.9/15/15C	170 / 5.7
DF25/30	230 / 7.8
DF25V-Twin	420 / 14.2
DF40A/50A/60A/40/50	610 / 20.6
DF60/70	1050 / 35.5
DF70A/90A	850 / 28.7
DF90/115/140	1050 / 35.5
DF150/175/200/225/250/250S	1100 / 37.2
DF300	1100 / 37.2
DF300B/350A	3218 / 108.8
DT2/2.2 Short Shaft	70 / 2.4
DT2/2.2 Long Shaft	120 / 4
DT3.5	85 / 2.9
DT4	190 / 6.4
DT5/6/8	240 / 11.5
DT8C/9.9C/9.9CN	175 / 5.9
DT20/25/30/30C/35C	230 / 7.8
DT40	610 / 20.6
DT50/55/60/65	650 / 22
DT75/85	700 / 23.7
DT90/100	560 / 18.9
DT115/140	1100 / 37.2
DT150/175/200/225	1050 / 35.5



SUZ-GLUBE-QT

Gear Lube Qt

Suzuki Ecstar

946ML 31.988 Oz

Cross Ref #:

99105-50040, ,, 990A0-01E80-01Q, 990A0-01E81-01Q, 99000-22540, 99105-50040,

99105-50041, 99105-50051

\$9.95 D8L65R

Suzuki Lower Unit Seal Kits			
Model	Year	OEMPart#	Pro#
DT25C	1989-96	25700-95D01	18-8341
DT30C	1988-97	25700-95D01	18-8341
DT55/65	1985-97	25700-94700	18-8339
DT75/85	1985-98	25700-95501	18-8340
DT90	1989-97	25700-87E00*	
DT100	1989-98	25700-87E00*	
DT115/140	1986-98	25700-94500	18-8338
DT150/175/200/225	All	25700-87D00	18-8335
DF2-25A/30A	All	N/A	
DF25/30	2000-07	25700-95D01	18-8341
DF25(VTwin)	2006-14	25700-95J00*	
DF40/50	1999-2010	25700-88L00	18-8337
DF40A/50A	2010-11	25700-88L00	18-8337
DF40A/50A/60A	2012-19	25700-88L00	18-8337
DF50AVT/60AVT	2014-19	25700-99E00	18-8381
DF60/70	1998-00	25700-87E00*	
DF60/70	2000-09	25700-99E00	18-8381
DF70A/80A/90A	2011-19	25700-87L00*	
DF90/115	2001-08	25700-90J01	18-8373
DF100/115	2009-12	25700-90J01	18-8373
DF100A/115A/140A	2013-19	25700-92J00	18-8374
DF140	2002-12	25700-92J00	18-8374
DF150/175	2006-19	25700-93J00	18-8380
DF150AP/175AP	2017-19	25700-93J00	18-8380
DF200/225/250	2004-19	25700-93J00	18-8380
DF200S/225S/250S	2004-19	25700-98J00	18-8386
DF200A	2015-19	25700-98J00	18-8386
DF200AP	2015-17	25700-98J00	18-8386
DF250AP/300AP	2012-19	25700-93L00*	
DF300	2007-10	25700-98J00	18-8386
DF300AP	2012~	25700-98J00	18-8386
DF350A	2018-19	25700-98L00*	

*Non-StockItem/SpecialOrder

Lower Unit Seal Kits



Chrysler
Force

Honda

Johnson
Evinrude

Mercury

Suzuki

Tohatsu

Yamaha



18-8337
Seal Kit, Lower Gearcase
Suzuki DF40A/50A/60A
OMC 40/50hp 1999-2003 4 stroke
Cross Ref #:
25700-88L00, 25700-88L00, 25700-
94400, 5031456, 9-74111
\$32.09 D18L98R



18-8338
Seal Kit, Lower Gearcase
Suzuki 115,140
Cross Ref #:
25700-94500, 25700-94500,
9-74701
\$41.59 D24L85R



18-8339
Seal Kit, Lower Gearcase
Suzuki 55, 65hp
Cross Ref #:
25700-94700, 25700-94700
9-74702
\$29.99 D17L93R



18-8340
Seal Kit, Lower Gearcase
Suzuki DT75 / 85
Cross Ref #:
25700-95500, 25700-95500, 25700-
95501, 9-74703
\$39.99 D23L88R



18-8341
Seal Kit, Lower Gearcase
Suzuki 25-30hp
1988-1997
Cross Ref #:
25700-95D00, 25700-95D00, 25700-
95D01, 25700-95D01, 25700-95D02, 25700-95D03
5032167, 5032167, 5036040, 5036040, 9-74107
\$43.49 D27L54R



18-8373
Seal Kit, Lower Gearcase
Suzuki DF90-DF115
Cross Ref #:
25700-90J01, 25700-90J00, 25700-
90J01, 5033798, 9-74109
\$41.09 D24L62R



18-8381
Seal Kit, Lower Gearcase
Suzuki DF60-DF70
2001-09
Cross Ref #:
25700-99E00, 25700-99E00
5034776
\$45.29 D26L99R



18-8335
Seal Kit, Lower Gearcase
Suzuki DT150-225
V6
Cross Ref #:
25700-87000, 25700-87D00,
9-74700
\$36.39 D21L77R



18-8374
Seal Kit, Lower Gearcase
Suzuki DF140
Johnson 90/115/140hp 4 Stroke
Cross Ref #:
25700-92J00, 25700-92J00
5033922, 9-74110
\$42.69 D25L33R



18-8380
Seal Kit, Lower Gearcase
Suzuki DF150-DF250
Cross Ref #:
25700-93J00, 25700-93J00,
5035077
\$45.29 D26L98R



18-8386
Seal Kit, Lower Gearcase
Suzuki DF300
Cross Ref #:
25700-98J00, 25700-98J00
\$35.49 D28L44R

Chrysler
Force

Honda

Johnson
Evinrude

Mercury

SUZUKI

Tohatsu

Yamaha



798
Gasket, Gearcase Drain
Suzuki DF9.9-140HP

Cross Ref #:
09168-10022,
\$1.36 D1L15R



799
Gasket, Drain Plug Lower Unit
Suzuki V6 4 Stroke
DF70A / 80A / 90A / DF150-300

Cross Ref #:
5034799, 09168-10034, 5034799
\$6.47 D5L36R



09284
Seal, Shift Shaft
Suzuki DT 150

Cross Ref #:
09284-14004, 09284-14004
\$4.58 D3L54R



9248PLUG
Drain Plug
Suzuki 10x7

Cross Ref #:
09248-10008, 09248-10003, 09248-10004,
09248-10005, 09248-10008, 5030094
\$4.32 D2L59R



8331P
Drain Plug Gasket
Suzuki
BRP
Cross Ref #:
09168-10022, 09168-10004, 09168-10004
09168-10022, 09168-10022, 18-8331, 18-8331
5030071, 5030071, 9-60202

\$1.75 DL80R



9020
Gasket, Lower Unit Drain
Suzuki DF40-DF225
1998-Late

Cross Ref #:
09248-12009, 09168-12012,
5030465
\$4.90 D4L04R



25500-98L00P
Gear Set
Suzuki DF350 2018-2019

Cross Ref #:
25500-98L00,
\$699.99 D426L50R



57100-93J21P
Drive Shaft
Suzuki DF350 2018-2019

Cross Ref #:
57100-93J21,
\$358.99 D248L00R

Suzuki
Tilt Tubes



Chrysler
Force



1111
Tilt Tube Grease Nut Stainless
1.0" ID
Cross Ref #:
\$37.78 D22L67R



178
Tilt Tube Grease Nut Stainless
7/8" ID
Cross Ref #:
\$34.84 D21L32R

Honda

Johnson
Evinrude



211
Tilt Tube Grease Nut 1.0" ID
Anodized Aluminum
Cross Ref #:
\$20.15 D12L33R



278
Tilt Tube Grease Nut 7/8" Id
Anodized Aluminum
Cross Ref #:
\$20.15 D12L33R

Mercury



SLN-1
Jam Nut Stainless 7/8 x 14
J/E Mercury Yamaha
Tohatsu
Cross Ref #:
329267, 314209, 329267, 335554
351155
\$11.99 D10L24R



SLN-3
Jam Nut Stainless 7/8 x 14
Johnson/Evinrude Yamaha
Cross Ref #:
\$5.44 D3L70R

Suzuki



STT-1
Tilt Tube
J/E 2Cyl Yamaha 3Cyl
Mercury / Force / Suzuki / Toh
Cross Ref #:
321511, 321511, 351896, 354149
\$86.80 D57L64R



STT-Y
Tilt Tube Stainless 1" X 12"
Yamaha V4-V6 & Suzuki
Cross Ref #:
\$94.99 D57L12R

Tohatsu



96400
Tube, Steering, Aluminum
Universal 7/8" x 12"
For Dual Steering
Cross Ref #:
96400, 96400
\$78.25 D64L95R



63P438
Tilt Cap w Seals (Call w mdl)
Yam 115-300 Suzuki Showa
J/E70-300hp 78 on, Honda SHOWA
Cross Ref #:
63P-43810-00-00, 390006, 48401-92J00, 5033932, 63P-43810-00-00, 63P-43810-09-00, 64E-43810-00-00, 64E-43810-09-00, 64E-43811-01-00, 64E-43811-02-00
\$167.63 D103L03R

Yamaha



64E43821
Screw, Trim Cyl End w Seals
Yamaha 115-300hp Suzuki Showa
Fast Strike Honda Showa
Cross Ref #:
64E-43821-09-00, 48630-96J01, 48630-96J02, 48630-96J03, 64E-43820-08-00, 64E-43820-09-00, 64E-43821-00-00, 64E-43821-08-00, 64E-43821-09-00
\$85.80 D70L64R



20640
Screw, Trim Cyl End w Seals
Yamaha 115-300hp Suzuki Showa
Fast Strike Honda Showa
Cross Ref #:
64E-43821-09-00,
\$95.99 D74L00R

Chrysler
Force

Honda

Johnson
Evinrude

Mercury

SUZUKI

Tohatsu

Yamaha



RS2
Skeg 10 inch
Outboards 85-140hp

Cross Ref #:

\$48.32 D33L84R



RS3
Skeg 7 inch
Outboards 40-80hp

Cross Ref #:

\$44.88 D31L43R



TT1
Torque Tab
Outboards 85-200hp

Cross Ref #:

\$33.38 D22L13R



55321-93900P
Anode
Suzuki DT9.9-DT15
1983-Late
Cross Ref #:
55321-93900, 5033185, 55321-93900
\$3.13 D2L19R



55300-95500P
Anode, Block Zinc
Suzuki DT2-DT75
DF8/DF9.9/DF15/DF40/DF60
2011-
Cross Ref #:
55300-95500, 55300-95500
\$13.99 D9L99R



6032P
Anode, Block
Suzuki DF25-DF300
Cross Ref #:
55320-95310, 12887, 18-6032, 5030265
5035786, 55320-95311, 55321-95300
\$4.76 D3L33R



6033
Anode, Trim Tab
Suzuki 150-200hp
Cross Ref #:
55125-87D00, 18-6033, 55120-87800, 55120-87801, 55125-87D00, 55125-87D01, 55125-87D10
\$9.22 D6L46R



6098
Anode, Trim Tab
Suzuki 25-30hp
Cross Ref #:
55125-96310, 12888, 18-6098, 5032091
55125-96301, 55125-96302, 55125-96310
\$4.61 D3L23R



SZ4050KITZ
Anode Kit Zinc
Suzuki
40-50hp
Cross Ref #:
55125-95500, 55320-95310, 55321-87J00
\$15.29 D10L70R



55125-95500P
Anode
J/E / Suzuki DT 40-85
DF40/50 99-10 & DF40A/50A/60A
Cross Ref #:
55125-95500, 5031536, 55125-94400, 55125-95200-01J, 55125-95201-01J, 55125-95201-291, 55125-95202, 55125-95202-01J, 55125-95202-01T, 55125-95202-02M, 55125-95202-291, 55125-95300-02M, 55125-95301, 55125-95301-02M,
\$13.99 D8L39R



55321-90J01P
Anode, Zinc
Suzuki DF60-DF140 4-Stroke
1998-Late
Cross Ref #:
55321-90J01, 5032543, 5032930
55321-90J00, 55321-90J01
\$4.49 D3L14R

Misc Lower Unit Parts



Chrysler
Force

Honda

Johnson
Evinrude

Mercury

Suzuki

Tohatsu

Yamaha

6105

Anode ,Bar
Suzuki DF60-300hp/BRP 60-225
Tohatsu/Nissan 40-140

Cross Ref #:
55320-94900, 3C7602181, 3C7602182M
5030907, 55320-94900

\$14.84 D10L39R



SZ90140KITZ

Anode Kit Zinc
Suzuki
90-140hp

Cross Ref #:
55321-90J01, 55320-94900, 55321-
87J00, 55321-87J01

\$25.39 D17L77R



55125-87E01P

Anode, Trim Tab
Suzuki DT90 89-97/DT100 89-00
DF60/70 1998-2009

Cross Ref #:
55125-87E01, 5030905, 55125-
87E00, 55125-87E01

\$13.32 D7L99R



55321-87J10P

Anode, Zinc
Suzuki DF90-DF300 4-Stroke
J/E 2-6HP/ 25-225HP/ Honda

Cross Ref #:
55321-87J01, 12155-ZV5-000, 5031705,
55321-87J00, 55321-87J01, 778299

\$4.01 D2L81R



55125

Trim Tab
Suzuki DF90-140

Cross Ref #:
55125-90J01, 5032542, 5032929,
55125-90J00, 55125-90J01

\$21.72 D17L38R



020305-10

Brass Drain Plug Kit
Universal

Cross Ref #:

\$10.53 D6L32R



020306-10

Stainless Drain Plug Kit
Universal

Cross Ref #:

\$15.99 D12L90R



TOHATSU / NISSAN PISTONS

Model	Cyl	Piston Size	Bore Size	Wiseco	Wiseco Rings	Wiseco Wrist Pin	Wiseco Circlips	
25 HP	M25C2	2	STD	2.677	3157PS	2677KD	S540	CW17
30 HP	M30A3	2	STD	2.697	3157P2	2697KD	S540	CW17
			.020	2.707	3157P3	2707KD	S540	CW17
			.030	2.717	3157P4	2717KD	S540	CW17
			.040	2.717	3157P4	2717KD	S540	CW17
40 HP	M40C	2	STD	2.755	-	2755KD	S523	CW17
			.020	2.775	3155P2	2775KD	S523	CW17
			.030	2.785	-	2785KD	S523	CW17
			.040	2.795	3155P4	2795KD	S523	CW17
40 HP	M40D	3	STD	2.677	3156PS	2677KD	S540	CW17
50 HP	M50D	3	STD	2.697	3156P2	2697KD	S540	CW17
			.020	2.707	3156P3	2707KD	S540	CW17
			.030	2.717	3156P4	2717KD	S540	CW17
60 HP	M60B	3	STD	2.913	-	-	-	-
			.020	2.933	-	-	-	-
			.030	2.943	-	-	-	-
70 HP	M70B	3	.040	2.953	-	-	-	-
			STD	3.385	3153PS	3385KD	S544	CW20
			.020	3.405	3153P2	3405KD	S544	CW20
90 HP	M90A	3	.030	3.415	3153P3	3415KD	S544	CW20
115 HP	M115A	4	.040	3.425	3153P\$	3425KD	S544	CW20
			STD	3.464	-	-	-	-
			.020	3.484	3152P2	-	-	-
120 HP	M1120A		.030	3.494	-	-	-	
140 HP	M140A		.040	3.504	-	-	-	

TOHATSU / NISSAN SLEEVES

Model	Cyl	Type	Notes	Bore	LA Sleeve			Advanced Sleeve	
					1/16" Thick Length O.D.	3/32" Thick Length O.D.	1/8" Thick Length O.D.	Length O.D.	Length O.D.
18 HP	1998	2	RS Straight Sleeve with ports	2.626"	-	-	-	1171SA	
25 HP	ALL	2	RS Straight sleeve with ports	2.677" 68mm				2.960"	
								1060SA	1060SB
								4.880	4.880
								2.960	2.980
25 HP	1990-00	2	RS Straight sleeve with ports	2.677" 68mm			L126	1059SA	1059SB
30 HP	1990-95	2	length +.020 to allow for decking				4-7/8"		
							2.960	2.960	2.980
40 HP	1985-95	2	RS Straight sleeve with ports	2.755" 70mm			L064	1058SA	1058SB
							5.155	5.160	5.160
							3.017	3.017	3.037
40 HP	1994-04	3	RS Straight sleeve with ports	2.677" 68mm			L123	1057SA	1057SB
50 HP	1992-04	3	length +.015 to allow for decking				5.115	5.105	5.105
							2.940	2.940	2.960
50 HP	1986-91	2	RS Straight sleeve with ports	3.189" 81mm			L065	1133SA	1133SB
55 HP	1986-91	2					5.910	5.905	5.905
							3.534	3.535	3.555
60 HP	1991-95	3	RS Straight sleeve with ports	2.914" 74mm			L124	1056SA	1056SB
70 HP	1994-00	3	length +.020 to allow for decking				5.840		
							3.195	3.195	3.215
70 HP	1986-90	2	RS Straight sleeve with ports	3.385" 86mm			L066	1083SA	1083SB
							5.905	5.910	5.910
							3.745	3.747	3.767
70 HP	1993-04	3	RS Straight sleeve with ports	3.385" 86mm			L122	1046SA	1046SB
90 HP		3	length +.020 to allow for decking				5.895	5.900	5.900
							3.746	3.745	3.765
115 HP	1995-04	4	RS Straight sleeve with ports	3.464" 88mm	3/16" hole above exhaust		L138	1055SA	1055SB
120 HP	1995-04	4					5.905	5.905	5.905
140 HP	1993-04	4	length +.020 to allow for decking				3.787	3.783	3.803

Ⓞ AC Denotes Alloy-Chrome Cylinder Bore
 RS Denotes Replacement Sleeve
 CI Denotes Cast in Sleeve Liner

Ⓢ Oversizes Available
 CC Denotes Original Barrel is Cast Iron
 CS Denotes Cast in Sleeve

Tohatsu
Cylinder Sleeves



Chrysler
Force

Honda

Johnson
Evinrude

Mercury

Suzuki

Tohatsu

Yamaha



L064
LA Sleeve W Ports RS
Tohatsu 2cyl 85-95 40hp
Bore 2.755 O.D. 3.017
Cross Ref #:
\$ **\$129.60** D85L80R



L065
LA Sleeve W Ports RS
Tohatsu 2Cyl 86-91 50-55hp
Bore 3.189 O.D. 3.534
Cross Ref #:
\$ **\$129.60** D85L80R



L066
LA Sleeve W Ports RS
Tohatsu 2Cyl 86-90 70hp
Bore 3.385 O.D. 3.745
Cross Ref #:
\$ **\$140.40** D92L94R



L066+2
LA Sleeve W Ports .020 RS
Tohatsu 2Cyl 86-90 70hp
Bore 3.385
Cross Ref #:
\$ **\$140.40** D92L94R



L066+4
LA Sleeve W Ports .040 RS
Tohatsu 2Cyl 86-90 70hp
Bore 3.385
Cross Ref #:
\$ **\$140.40** D92L94R



L122
LA Sleeve W Ports RS
Tohatsu 3Cyl 93-04 70,90hp
Bore 3.385 O.D. 3.746
Cross Ref #:
\$ **\$140.40** D92L94R



L123
LA Sleeve W Ports RS
Tohatsu 3Cyl 92-04 40-50hp
Bore 2.677 O.D. 2.940
Cross Ref #:
\$ **\$129.60** D85L80R



L124
LA Sleeve W Ports RS
Tohatsu 3Cyl 91-00 60-70hp
Bore 2.914 O.D. 3.195
Cross Ref #:
\$ **\$129.60** D85L80R



L126
LA Sleeve W Ports RS
Tohatsu 2Cyl 90-00 25-30hp
Bore 2.677 O.D. 2.960
Cross Ref #:
\$ **\$129.60** D85L80R



L138
LA Sleeve W Ports RS
Tohatsu V4 93-04 115 140 hp
Bore 3.464 O.D 3.787
Cross Ref #:
\$ **\$140.40** D92L94R



1046SA
ADV Sleeve W Ports RS
Tohatsu 3Cyl M90B
Bore 3.385 O.D. 3.745
Cross Ref #:
\$ **\$117.60** D88L20R



1046SB
ADV Sleeve W Ports RS
Tohatsu 3Cyl M90B
Bore 3.385 O.D. 3.765
Cross Ref #:
\$ **\$117.60** D88L20R

Chrysler
Force

Honda

Johnson
Evinrude

Mercury

Suzuki

Tohatsu

Yamaha



1056SB
ADV Sleeve W Ports RS
Tohatsu 3Cyl M60B, M70B
Bore 2.914 O.D. 3.215
Cross Ref #:
\$117.60 D88L20R



1057SA
ADV Sleeve W Ports RS
Tohatsu 3Cyl M40D, M50D
Bore 2.677 O.D. 2.940
Cross Ref #:
\$117.60 D88L20R



1057SB
ADV Sleeve W Ports RS
Tohatsu 3Cyl M40D, M50D
Bore 2.677 O.D. 2.960
Cross Ref #:
\$117.60 D88L20R



1058SB
ADV Sleeve W Ports RS
Tohatsu 2Cyl M40C
Bore 2.755 O.D. 3.037
Cross Ref #:
\$117.60 D88L20R



1060SA
ADV Sleeve W Ports RS
Tohatsu 2Cyl M25C2
Bore 2.677 O.D. 2.960
Cross Ref #:
\$117.60 D88L20R



1060SB
ADV Sleeve W Ports RS
Tohatsu 2Cyl M25C2
Bore 2.677 O.D. 2.980
Cross Ref #:
\$117.60 D88L20R



208
Bearing, Ball Lower Main
Yamaha V6, Seadoo
Tohatsu 90-120hp
Cross Ref #:
93306-208U0-00, 93306-208U0-00
\$27.26 D15L00R



6305NR
Bearing, Crankshaft w/Ring
Seadoo 580 Inner Mag Side
6305N Sub
Cross Ref #:
\$12.65 D7L74R



6306
Bearing, Crankshaft
Kawasaki 650,750,800cc
Yamaha 60/70HP 3 Per C-shaft
Cross Ref #:
\$13.08 D8L00R



B1004
Bearing, Wrist Pin Caged
Suzuki
Tohatsu 50-140
Cross Ref #:
3C7-00042-0, 09263-20012, 09263-20034,
3C7000420, 3C7000420M, 353000420,
353000420M
\$20.61 D13L84R



CC220
Crocus Cloth 220 Grit
10ft Lengths
Cross Ref #:
\$6.82 D5L10R



CC320
Crocus Cloth 320 Grit
10Ft Lengths
Cross Ref #:
\$6.82 D5L10R



Chrysler
Force

Honda

Johnson
Evinrude

Mercury

Suzuki

Tohatsu

Yamaha

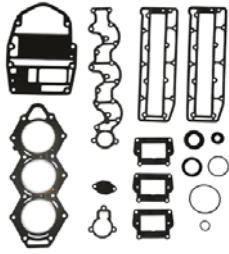

10-7280
Gasket Kit, Powerhead
Tohatsu 60, 70 hp

Cross Ref #:
3F3-871210-M, 3F381217M, 3F3871210M
3F3871213M, 3F3871214M, 3F3871215M
3F3871217M, 3F3871219M, 3F3871219M
\$59.15 D35L32R

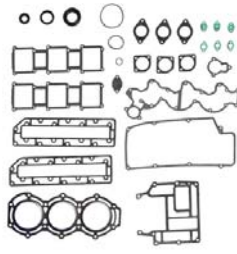

10-7380
Gasket Kit, Powerhead
Tohatsu 90 hp
1999 & Below
Cross Ref #:
3B7-87121-1, 3B7871210M, 3B7871215M,
3B7871217M, 3B7871218M
\$95.83 D58L22R

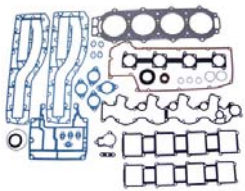

10-7390
Gasket Kit w/ Head Gskt & Seal
Tohatsu 4 cyl

Cross Ref #:
3C7-87121-0, 3C7-03186-0
3C7871211M
\$204.93 D175L66R

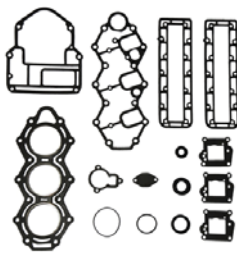

10-7480
Gasket Kit, Powerhead
Tohatsu 40, 50 hp

Cross Ref #:

\$43.38 D25L70R



1184
Rubber Gasket, ThreeBond
Synthetic

Cross Ref #:
351052,
\$11.97 D8L36R



GS1-2
Gel Seal 6ml Small Tube
Single Use
Crankcase Sealant
Cross Ref #:
327361,
\$7.21 D5L60R



235-16
Compound, Gasket Sealing
16 ounce with brush

Cross Ref #:
317201,
\$26.03 D13L01R



10-7200
Gasket, Cylinder Head
Tohatsu 60/70 HP

Cross Ref #:
3F3-01005-0, 3F3010050,
3F3010051M
\$31.47 D23L60R



10-7210
Gasket, Head Cover
Tohatsu 60/70 hp

Cross Ref #:
3F3-01024-0, 3F3010241M,
3F3010242M
\$9.28 D5L68R



10-7300
Gasket, Cylinder Head
Tohatsu 90hp

Cross Ref #:
3B7-01005-0, 3B7010050,
3B7010051M
\$35.40 D26L54R



10-7305
Gasket, Head Cover
Tohatsu 90 HP

Cross Ref #:
3B7-01024-0, 3B7010240,
3B7010242M
\$12.82 D9L14R



10-7400
Gasket, Cylinder Head
Tohatsu 40, 50 hp

Cross Ref #:
3C8-01053-0, 3C8010050M, 3C8010051M,
3C8010052M, 3C8010054M, 3C8010055M
\$31.94 D22L81R



10-7405
Gasket, Head Cover
Tohatsu 40/50 HP

Cross Ref #:
3C8-01024-0, 3C8010240
3C8010241M, 3C8010242M

\$5.09 D3L63R



10-7215
Gasket, Exhaust Cover
Tohatsu 60/70 hp

Cross Ref #:
3F3-02305-0, 3F3023050
3F3023051M, 3F3023052M

\$4.32 D3L17R

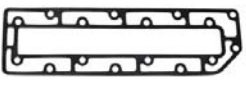

10-7310
Gasket, Exhaust Cover
Tohatsu 90 HP

Cross Ref #:
3B7-02305-0, 3B7023051M
3B7023052M

\$6.25 D3L82R



10-7410
Gasket, Exhaust Cover
Tohatsu 40/50 HP

Cross Ref #:
3C8-02305-0, 3C8023050
3C8023051M, 3C8023052M

\$5.65 D4L03R

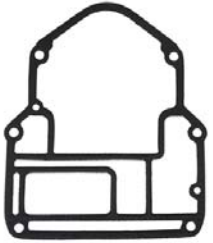

10-7430
Gasket, Powerhead Base
Tohatsu 40/50hp

Cross Ref #:
3C8-013030, 3C8013030
3C8013031M, 3C8013034M

\$9.26 D6L87R

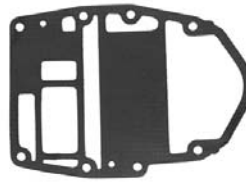

10-7240
Gasket, Powerhead Base
Tohatsu 60/70 HP

Cross Ref #:
3F3-01303-0, 3C8013030
3C8013031M, 3C8013034M

\$9.41 D6L58R

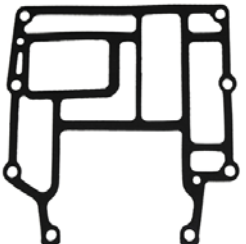

10-7350
Gasket, Powerhead Base
Tohatsu 90 HP

Cross Ref #:
3B7-01303-0, 3B7013030, 3B7013030M
3B7013032M, 3B7013033M, 3B7013034M

\$19.04 D14L27R

10-7250
Gasket, Exhaust Housing
Tohatsu 60/70 HP

Cross Ref #:
3F3-61181-0, 3F3611810
3F3611812M

\$6.60 D4L03R

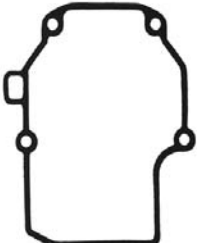

10-7440
Gasket, Exhaust Housing
Tohatsu 40/50 HP

Cross Ref #:
3C8-61181-0, 3C8611810
3C8611811M, 3C8611812M

\$4.89 D3L59R



10-7250
Gasket, Exhaust Housing
Tohatsu 60/70 HP

Cross Ref #:
3F3-61181-0, 3F3611810
3F3611812M

\$6.60 D4L03R



10-7360
Gasket, Exhaust Housing
Tohatsu 90 HP

Cross Ref #:
3B7-61181-0, 3B7611810
3B7611812M

\$5.95 D4L24R



10-7245
Gasket, Exhaust
Tohatsu 60/70 HP

Cross Ref #:
3F3-02312-0, 3F3023120
3F3023122M

\$2.04 D1L24R



Chrysler
Force



10-7355
Gasket, Exhaust
Tohatsu MD70B , MD90B
M90A
Cross Ref #:
3B7-02312-0, 3B7023120
3B7023122M
\$2.56 D1L83R



10-7435
Gasket, Exhaust
Tohatsu 40/50 HP
Cross Ref #:
3C8-02312-0, 3C8023120
3C8023122M
\$9.70 D6L93R

Honda

Johnson
Evinrude



10-7420
Gasket, Manifold
Tohatsu 40/50 HP
Cross Ref #:
3C8-02104-0, 3C8021040
3C8021041M, 3C8021042M
\$1.46 DL96R

Mercury



10-7270
Seal Kit, Crankshaft
Tohatsu 60/70hp 3cyl
Cross Ref #:
\$20.15 D12L33R



10-7370
Seal Kit, Crankshaft
Tohatsu 90hp
Cross Ref #:
\$25.81 D15L79R

Suzuki



10-7470
Seal Kit, Crankshaft
Tohatsu 40/50hp
Cross Ref #:
\$16.56 D10L14R



10-7475
O Ring Kit, Crankshaft
Tohatsu 40/50hp
Cross Ref #:
3C8-00108, 346-01216, 3C8001080
3C8001080M, 346012160, 346012160M
\$4.23 D2L75R

Tohatsu



10-7275
O Ring Kit, Crankshaft
Tohatsu 60/70hp
Cross Ref #:
353-00108, 151-00053, 151000530
151000530M, 353001080, 353001080M
\$4.38 D2L70R

Yamaha



1-33-87122
Carburetor Kit
Tohatsu/Nissan 2.5/3.5A2/-3.5B
5B
Cross Ref #:
3F0-87122-2, 3F0-87122-1, 3F0-87122-2, 6A1-W0093-01-00
\$42.00 D25L71R



1-33-6A1W0093
Carburetor Kit
Yamaha 2 HP 1984-2002
Tohatsu 2.5 / 3.5A2/3.5B 2Strk
Cross Ref #:
6A1-W0093-01-00, 18-7293, 3F0871221, 3F0871222
6A1-W0093-00-00, 6A1-W0093-01-00, 6A1-W0093-02-00, 6A1-W0093-03-00, 9-37500, 92520M
\$34.33 D20L20R



18-7293
Carburetor Kit
Yamaha 2 HP 1984-88
Tohatsu 2.5 / 3.5A2/3.5B 2Strk
Cross Ref #:
6A1-W0093-01-00, 6A1-W0093-01-00
61A-W0093-00-XX, 61A093, 61A093-1
9-37500, 92520M
\$34.99 D21L60R



1-33-6G1W0093
Carburetor Kit
Yamaha 3,6,8hp 1984-96
Tohatsu 4/5hp 369-871221
Cross Ref #:
6G1-W0093-00-00, 11502M, 11810T, 18-7765, 3K9871220
3K9871220M, 359-087122-1, 359-87122-1, 359087122-1, 369
871221, 369871220M, 369871221, 369871221M, 6G1-W0093-00-
XX, 6G1-W0093-00-00, 6L5-W0093-00-00
\$29.40 D17L68R



7765
Carburetor Kit
Yamaha 3,6,8hp 1984-96
Tohatsu 4/5hp 369-871221
Cross Ref #:
6G1-W0093-00-00, 11502M, 18-7765, 3B2871220M
3K9871220M, 369871220M, 369871221, 369871221M, 6G1-
W0093-00-XX, 6G1-W0093-00-00, 6L5-W0093-00-00
\$28.78 D20L55R



1-33-66MW0093
Carburetor Kit
Yamaha F9.9/15 4str 1998 & Up
Tohatsu 9.8hp All Years
Cross Ref #:
66M-W0093-01-00, 18-7738, 3V1871220M
66M-W0093-00-00, 66M-W0093-01-00
802706A1
\$35.68 D22L01R

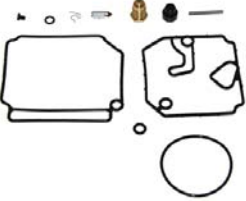

33771
Carburetor Kit
Yamaha 60,70hp
Nissan/Tohatsu 60/70
Cross Ref #:
6H2-W0093-10-00, 3F3871221M
6H2-W0093-10-00, 7771
\$40.00 D25L37R



18-7291
Carburetor Kit, Single Carb
Yamaha C75/E75/C85/90 Ery
mod
Tohatsu 25/30hp 346-87122-0
Cross Ref #:
6H1-W0093-01-00,
\$43.09 D25L82R



7290
Carburetor Kit
Yamaha E48 95-00, C55 91-95
Tohatsu 35/45hp 345-87122-0
Cross Ref #:
696-W0093-02-00, 18-7290, 345871220
345871223M, 345871224M, 696-W0093-01-
00, 696-W0093-02-00, 84419M
\$216.99 D124L39R



7291
Carburetor Kit, Single Carb
Yamaha C75/E75/C85/90 Ery
mod
Tohatsu 25/30hp 346-87122-0
Cross Ref #:
6H1-W0093-01-00,
\$18.19 D11L13R



10-7330
Gasket, Carb Base
Tohatsu 90 HP
Cross Ref #:
346-02011-0, 346020110
346020110M, 346020111M
\$2.06 D1L54R



40653
Fuel Pump Assembly
Tohatsu/ Nissan
25-90HP
Cross Ref #:
356040001M, 356040000, 356040000M
356040001M, 356041000, 356041000M
\$34.29 D23L64R



Chrysler
Force



1-32-898101T67
Fuel Pump Feed
Mercury/Tohatsu 25-30hp
3 cyl 4 Stroke
Cross Ref #:
898101T67, 3AC-10150-0
898101T67
\$187.03 D111L94R



369-03302P
Fuel Pump Repair Kit
Tohatsu
4-9.8HP
Cross Ref #:
369-03302-0-0,
\$14.05 D8L59R

Honda

Johnson
Evinrude



3C8-04005P
Fuel Pump Repair Kit
Tohatsu
8HP
Cross Ref #:
3C8-04005-0-0,
\$14.05 D8L59R



2500
Fuel Pump Kit
Yamaha 25-90hp
Suzuki 25-65hp
Cross Ref #:
692-24410-00-00, 15170-94310, 15170-94311, 334040060M,
334040090M, 334040220M, 356040050M, 356040300,
356040300M, 648-24434-00-00, 648-24434-01-00, 648-24435-02-
00, 650-24431-A0-00, 663-24411-00-00, 84141M, 97606M
\$21.90 D13L40R

Mercury



10-7230
Gasket, Intake
Tohatsu 60/70 HP
Cross Ref #:
3F3-02104-0, 3F3021040
3F3021041M, 3F3021042M
\$1.51 DL92R



10-7325
Gasket, Reed
Tohatsu 90hp
Cross Ref #:
3B7-02104-0, 3B7021040,
3T9021040M
\$5.41 D3L82R

Suzuki



10-7330
Gasket, Carb Base
Tohatsu 90 HP
Cross Ref #:
346-02011-0, 346020110
346020110M, 346020111M
\$2.06 D1L54R



10-7335
Gasket, Arrestor
Tohatsu 90 HP
Cross Ref #:
346-02414-0, 346024140,
346024141M, 346024142M
\$2.33 D1L54R

Tohatsu



10-7340
Gasket, Silencer
Tohatsu 90 HP
Cross Ref #:
3B7-02418-0, 3B7024180
3B7024181M
\$7.55 D5L39R



7722
Fuel Filter, Inline 3/8"
Universal/Transparent
Cross Ref #:
5005266, 18-7722, 5005266,
5007326, 5007335, 765548
\$7.13 D4L15R

Yamaha



7723
Fuel Filter, Inline 5/16"
Universal/Transparent
Cross Ref #:
\$7.13 D4L15R



7724
Fuel Filter, Inline 1/4"
Universal/Transparent
Cross Ref #:
\$7.13 D4L15R

Chrysler
Force

Honda

Johnson
Evinrude

Mercury

Suzuki

Tohatsu

Yamaha



7856-1
Fuel Filter, 5/16" Inline Metal
Universal

Cross Ref #:
, 18-7856-1
\$11.49 D6L27R



7857-1
Fuel Filter 3/8" Inline Metal
Universal

Cross Ref #:
, 18-7857-1
\$10.49 D5L82R



18-7712
Fuel Filter
Mercury/Honda/Nissan/ Tohatsu
Inline 1/4" 4-30HP

Cross Ref #:
35-16248, 16248, 16910-GB2-005, 35-16248
369-02230-0, 369-02230-1, 369022300M
8M0157133
\$15.99 D9L32R



7940F
Fuel Filter for 7940P
Universal

7940F
Fuel Filter for 7940P
Universal

Cross Ref #:
35-60494-1,
\$16.15 D11L09R



7940P
Fuel Water Separator Assembly
Universal

Cross Ref #:
,
\$50.49 D36L20R



7919P
Fuel Filter
Racor Style
10 Micron

Cross Ref #:
35-809097, 18-7919, 35-809097
8M0103095, 809097
\$21.58 D14L31R



7922P
Bowl, Clear Plastic
Racor Style

Cross Ref #:
,
\$21.62 D14L33R



18-7922
Bowl, Clear Plastic
Racor Style

Cross Ref #:
, 9-37884
\$38.49 D22L81R



18-7924
Fuel Filter Metal Bowl
Racor Style

Cross Ref #:
660RRAC01, 9-37885
\$62.49 D35L92R



18-7928
Fuel Filter w/ Clear Bowl
Racor Style

Cross Ref #:
, 9-37882
\$61.79 D37L16R



7932P
Fuel Filter w/ Bowl & Bracket
5/16 & 3/8 Barb w/ 1/4NPT
Racor Style 10 Micron

Cross Ref #:
S3214,
\$64.88 D46L32R



7865P
Fuel / Water Filter Mini
Filter Assembly Up to 115hp
Especially EFI Mini 10

Cross Ref #:
MAR-MINIF-IL-TR,
\$12.99 D7L14R



Chrysler
Force



7775P
Bracket, Fuel Filter
Universal 3/8" Aluminum
Must use 18-7948 with bowl
Cross Ref #:
, 18-7775, 52444, 52456A1, 55501A1
57250A1, 60494A1, 60494A4, 802893Q4
805269A4, 807172A4, 9-37861
\$54.12 D31L37R



7853P
Fuel Water Sep Bracket Only
Racor Style 1/4" NPT Aluminum
Includes 1/4 Fuel Fitting
Cross Ref #:
, MAR-FLTHD-AL-12, 18-7853-1,
55481, 89876, 89876A3
\$27.03 D16L53R

Honda

Johnson
Evinrude



18-7938
Filter & SS Bracket 3/8" Inlet
Racor 10 Micron w/ Clear Bowl
3/8" NPT In - Out
Cross Ref #:
, 9-37887
\$192.99 D170L34R



18-7951
Fuel Filter, Water Separator
Racor Style
w/Bracket 1/4" NPT
Cross Ref #:
320RRAC01, 9-37881
\$154.29 D92L57R

Mercury



7933P
Fuel Filter with Bowl
Bracket 1/4" Stainless
10 Micron
Cross Ref #:
,
\$148.99 D90L00R



7934P
Fuel Filter without Bowl
Bracket 1/4" Stainless
10 Micron
Cross Ref #:
,
\$125.99 D72L99R

Suzuki



7935P
Fuel Filter with Bowl
Bracket 3/8" Aluminum
10 Micron
Cross Ref #:
,
\$84.15 D50L48R



7937P
Fuel Filter with Bowl
Bracket 3/8" Stainless
10 Micron
Cross Ref #:
,
\$131.99 D80L00R

Tohatsu



7938P
Fuel Filter without Bowl
Bracket 3/8" Stainless
10 Micron
Cross Ref #:
,
\$89.99 D69L86R



18-8078
Fuel Connector on Tank
Suzuki, Tohatsu
1/4" NPT
Cross Ref #:
65740-95500, 65740-95D00,
9-38039, 99105-00193
\$15.49 D9L29R

Yamaha



18-8079
Fuel Connector Tank End 3/8"
Suzuki, Tohatsu
Cross Ref #:
65750-95500, 3B2702810, 65720-
95550, 65740-95500, 9-38002
\$17.29 D10L34R



18-8088
Fuel Connector Engine End 5/16"
Tohatsu
Cross Ref #:
345-70250-0, 3B2702501M,
345702500, 345702501M
\$20.99 D12L58R

Chrysler
Force

Honda

Johnson
Evinrude

Mercury

Suzuki

Tohatsu

Yamaha

18-8089
Fuel Connector on Engine
Tohatsu 5-90hp 2str & TLDI



Cross Ref #:
3B2702600, 3B2702600
\$13.99 D7L87R

3-3450
Fuel Connector on Tank
Tohatsu up to 90hp



Cross Ref #:
, 39729334509
\$13.72 D8L23R

3-3451
Fuel Connector Tank End 3/8"
Tohatsu



Cross Ref #:
, 39729334516
\$21.64 D12L98R

3-3491
Fuel Connector on Tank
Tohatsu



Cross Ref #:
, 39729334912
\$14.23 D8L54R

3-3492
Fuel Connector Tank End 3/8"
Tohatsu



Cross Ref #:
, 39729334929
\$18.87 D11L32R

8002
Primer Bulb 1/4" Hose
Universal



Cross Ref #:
, FA24766, FA387766, FA901766, FFF000105, FFF001212, F2A901766, F298766, F298776, F387766-1, 14211M, 16572M, 16723M, 18-8002, 81325M, 818004A1, 819905A1, 82545M, 89396A38, 89396Q01, 89396Q38
\$32.59 D19L52R

8004
Primer Bulb 5/16" Hose
Universal



Cross Ref #:
89396A38, 174511, FA24766, FA387766, FA601766, FFF000105, FFF000764, FFF001212, FS387766, F2A901766, F298766, F298776, F387766-1, 13330Q 5, 14211M, 16523M, 16572M, 174511, 775638, 18-8004, 25426, 29479, 58805, 58805A1,.,
\$32.50 D19L50R

8005
Primer Bulb 3/8" Hose
Universal



Cross Ref #:
775639, 13330A2, 13330A3, 13330A4, 13330B1, 13330Q06, 13330Q07, 13330Q5, 17149M, 17165M, 18-8005, 5008586, 775639
\$32.50 D19L50R

3-4790
Primer Bulb 1/4" Hose
Universal



Cross Ref #:
,
\$28.92 D17L35R

313-1
Fuel Hose 5/16" Type A Per FT
Low Perm 1 FT
Oetiker Clamp # 4-170



Cross Ref #:
,
\$3.45 D1L90R

375-1
Fuel hose 3/8 Type A per FT
Low Perm, Below Deck
Oetiker Clamp # 4-185



Cross Ref #:
,
\$5.41 D1L88R

851160
Fuel Treatment, 8 oz. Sentry
X-ref #
Retail: **\$10.99** D9L23R

82079
Fuel Treatment, 32 oz. Sentry
X-ref #
Retail: **\$31.99** D26L42R

TOHATSU-NISSAN

HP	Model	Part#	HP	Model	Part#
8HP		BT13P	40HP	(#M40D)	BT32
9.8HP	(#NS9.8B)	BT13P	45HP	(#M45A2)	BT23P
9.9HP	(#M9.9B2)	BT13	50HP	(#M50C)	BT23P
9.9HP	(#M9.9D2)	BT13	50HP	(#M50D)	BT32
12HP	(#M12C2)	BT13	60HP	(#M60A)	BT23P
15HP	(#M15B2)	BT13	60HP	(#M60B)	BT33P
18HP	(#M18C2)	BT13	70HP	(#M70A2)	BT23P
25HP	(#M25C2)	BT22	70HP	(#M70B)	BT33P
30HP	(#M30A3)	BT22	90HP	(#M90A)	BT33
35HP	(#M35C)	BT23	120HP	(#M120A)	BT43
40HP	(#M40C)	BT23	140HP	(#M140A)	BT43

****Single Stage Carbon Fiber Reeds**

For sustained High RPM operation (racing), add R suffix, e.g. 364R

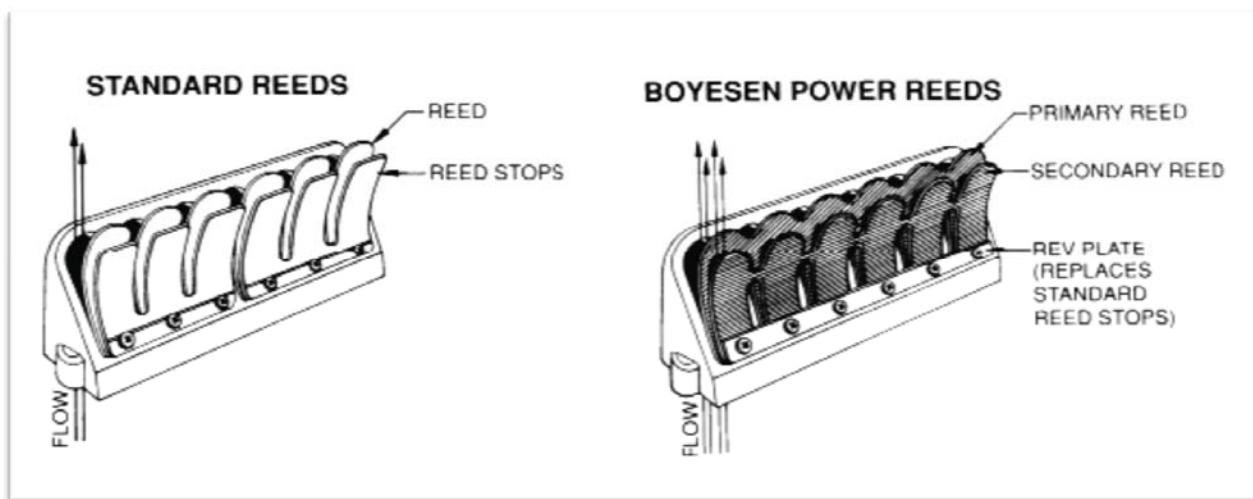

Reeds are one way valves controlling the amount of air/fuel mixture entering the crankcase of your outboard engine, then sealing it in order to prevent it from escaping. Every two cycle outboard has them. But, the stock reeds in your outboard have a single-stage design that limits their efficiency. That's why stock outboards often cough and sputter at idle, fail to deliver a good hole shot, feel boggy or lifeless under throttle application, burn too much fuel or lack top end punch. Plus, standard reeds are made of metal. Should one break, it could cause extensive damage to your outboard. Boyesen Power reeds are different... and better! They feature a patented dual-stage design allowing our reeds to respond instantly to any change in air/fuel flow as you accelerate or back off the throttle. The result? A dramatic increase in efficiency and performance across the entire power band, from start-up to flat out!

Chrysler
Force

Honda

Johnson
Evinrude

Mercury

Suzuki

Tohatsu

Yamaha

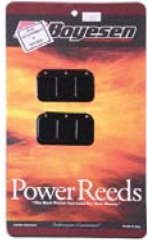

BT13
Reed Kit, Boyesen
Nissan/Tohatsu 9.9hp

Cross Ref #:
\$29.95 D18L33R

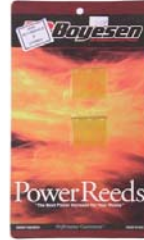

BT13P
Reed Kit, Boyesen
Nissan/Tohatsu 8hp

Cross Ref #:
\$29.95 D18L33R

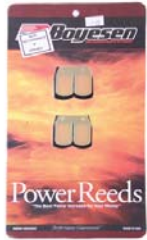

BT22
Reed Kit, Boyesen
Nissan/Tohatsu 25-30hp

Cross Ref #:
\$57.94 D35L46R

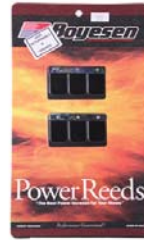

BT23
Reed Kit, Boyesen
Nissan/Tohatsu 35-40hp

Cross Ref #:
\$57.94 D35L46R

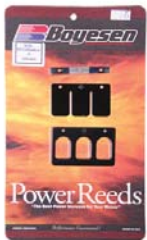

BT23P
Reed Kit, Boyesen 3 Petal
Nissan/Tohatsu 50-70hp

Cross Ref #:
\$57.94 D35L46R

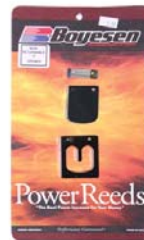

BT32
Reed Kit, Boyesen 2 Petal
Nissan/Tohatsu 40-50hp

Cross Ref #:
\$43.95 D26L90R

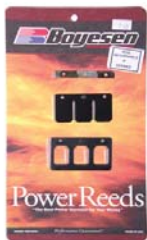

BT33
Reed Kit, Boyesen
Nissan/Tohatsu 90hp

Cross Ref #:
\$87.94 D53L83R

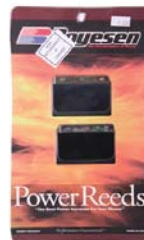

BT33P
Reed Kit, Boyesen
Nissan/Tohatsu 70h

Cross Ref #:
\$87.94 D53L83R

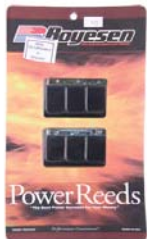

BT43
Reed Kit, Boyesen
Nissan/Tohatsu 120-140hp

Cross Ref #:
\$117.94 D72L19R



10-7230
Gasket, Intake
Tohatsu 60/70 HP

Cross Ref #:
3F3-02104-0, 3F3021040
3F3021041M, 3F3021042M
\$1.51 DL92R



10-7325
Gasket, Reed
Tohatsu 90hp

Cross Ref #:
3B7-02104-0, 3B7021040
3T9021040M
\$5.41 D3L82R

Tohatsu
Reeds & Intake



Chrysler
Force

Honda



10-7335

Gasket, Arrestor
Tohatsu 90 HP

Cross Ref #:
346-02414-0, 346024140,
346024141M, 346024142M
\$2.33 D1L54R

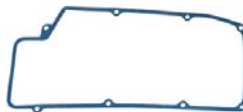

10-7340

Gasket, Silencer
Tohatsu 90 HP

Cross Ref #:
3B7-02418-0, 3B7024180,
3B7024181M
\$7.55 D5L39R

Oiling System

Johnson
Evinrude



10-7315

Gasket, Blind Plate
Tohatsu 90 HP

Cross Ref #:
3B7-09082-0, 3B7090820, 3B7090820M,
3B7090820M, 3C8090820M, 3C8090821
3C8090821M, 3C8090822M
\$1.53 DL93R



10-7415

Gasket, Blind Plate
Tohatsu 40/50 HP

Cross Ref #:
3C8-09082-0, 3B7090820, 3B7090820M,
3C8090820, 3C8090820M, 3C8090821
3C8090821M, 3C8090822M
\$4.16 D2L97R

Mercury



7911P

Oil Filter
Honda 99-05 25-50hp, Tohatsu
Kawasaki, Yamaha 4Str Merc

Cross Ref #:
15400-PFB-004, HPFB15400014, HPFB15400014, 15400-PFB-
007, 15400-PFB-007, 15400-PFB-014, 15400-PFB-014, 15400-
PJ7-015, 15400-PJ7-015, 15400-PM3-004, 15400-PM3-004
15400-PM3-405, 15400-PM3-405, 15400-ZW4-003, 15400-Z
\$11.25 D6L06R



895146

Oil Drain Washer OEM
Tohatsu
Mercury

Cross Ref #:
3R3074060, 3R3074060, 5041203,
895146
\$0.88 DL77R

Suzuki



FE800

Fluid Extractor, Manual 7.5L
Universal

Cross Ref #:
\$86.85 D65L63R



HR800

Hose Replacement
Universal for FE800

Cross Ref #:
\$28.27 D19L19R

Tohatsu



FC1030

Oil, 1 Gallon
Yamalube 10W30

Cross Ref #:
LUB-10W30-FC-04, LUB10W-
30FC04
\$31.45 D25L32R

Yamaha



Tohatsu Electrical Components

Chrysler
Force

Honda

Johnson
Evinrude

Mercury

Suzuki

Tohatsu

Yamaha

HP	Year	Model	Stk	Cyl.	S/N	Power Pack	Stator Exciter	Trigger	Rectifier	Ign. Coil	Plug Cap
2.5	97	2.5A	2	1	N/A	3F0060600M**	R3F0061200M	Self-firing	N/A	3F0061530M**	N/A
2.5	98	2.5A2	2	1	90713-UP	3F0060600M**	R3F0061200M	Self-firing	N/A	3F0061530M**	N/A
2.5	3	2.5A2	2	1	N/A	3F0060600M**	R3F0061200M	Self-firing	N/A	3F0061530M**	N/A
2.5	92-96	2.5A	2	1	Up to 73780	N/A	R3F3090612M	Points	N/A	309061530M**	N/A
2.5	92-96	2.5A	2	1	73781-UP	N/A	R3F30906120M	Points	N/A	309061530M**	N/A
3.5	92	3.5A	2	1	N/A	N/A	R3F30906120M	Points	N/A	309061530M**	N/A
3.5	96	3.5B	2	1	N/A	3F0060600M**	R3F0061200M	Self-firing	N/A	3F0061530M**	N/A
3.5	97	3.5	2	1	N/A	3F0060600M**	R3F0061200M	Self-firing	N/A	3F0061530M**	N/A
3.5	98	3.5A	2	1	91646-UP	3F0060600M**	R3F0061200M	Self-firing	N/A	3F0061530M**	N/A
3.5	98	3.5B	2	1	23919-UP	3F0060600M**	R3F0061200M	Self-firing	N/A	3F0061530M**	N/A
3.5	3	3.5A2	2	1	N/A	3F0060600M**	R3F0061200M	Self-firing	N/A	3F0061530M**	N/A
3.5	3	3.5B2	2	1	N/A	3F0060600M**	R3F0061200M	Self-firing	N/A	3F0061530M**	N/A
5	92	5B	2	1	N/A	369060601M**	1-93-16058	369060710M**	N/A	369060501M**	N/A
5	92	5B6	2	1	N/A	369060601M**	1-93-16058	369060710M**	N/A	369060501M**	N/A
8	76-85	8A	2	2	N/A	119-0003	R3C2061200M	Self-firing	361760600M**	Built-in w/ Resistance	3C7069210M**
8	85-03	8B	2	2	N/A	119-0003	R3B2061200M	Self-firing	3B2760600M**	Built-in w/ Resistance	3C7069210M**
9.8	97-03	9.8B	2	2	N/A	119-0003	R3B2061200M R3B2061231M	Self-firing	3B2760600M**	Built-in w/ Resistance	3M2062910M**
9.9	85-93	9.9B2	2	2	N/A	119-0602	R179-0001 R350060230M	R362060220M	362760600M**	362060500M**	N/A
9.9	93-95	9.9C	2	2	N/A	119-3G2-01	1-93-803702 R3G2060230M	R3G2060220M	361760600M**	189-3081 w/ Resistor	N/A
9.9	98-03	9.9D2	2	2	74919-UP	119-3202	R2B2061200M R3B2061231M	Self-firing	3G2760602M**	189-3081 w/ Resistor	N/A
12	86-90	12C2	2	2	N/A	119-0602	R179-0001 R350060230M	R36206022M	362760600M**	362060500M**	N/A
15	86-93	15B2	2	2	N/A	119-0602	R179-0001 R350060230M	R362060220M	362760600M**	362060500M**	N/A
15	93-95	15C	2	2	N/A	119-3G2-01	1-93-803702 R3G2060230M	R3G2060220M	361760600M**	189-3081 w/ Resistor	N/A
15	97-03	15D2	2	2	41056-UP	119-3202	R3B2061200M R3B2061231M	Self-firing	3G2760602M**	189-3081 w/ Resistor	3C7069210M**
18	86-94	18C2	2	2	N/A	119-0602	R179-0001 R350060230M	R362060220M	362760600M**	362060500M**	N/A
18	93-95	18D	2	2	N/A	119-3G2-01	R3G2060210M R3G3060230M	R3G2060220M	361760600M**	189-3081 w/ Resistor	N/A
18	97-03	1.80E+03	2	2	93709-UP	119-3202	R3B2061200M R3B2061231M	Self-firing	3G2760602M**	189-3081 w/ Resistor	3C7069210M**
25	83-97	25-25C2	2	2	N/A	119-2402	R345062210M R345062230M	R345062220M	361760600M**	In Pack	N/A
25	98-03	25C3	2	2	50039-UP	3P0060600M**	R3G2060210M R3P0060230M	Self-firing	3G2760600M**	189-3381 w/ 5K Caps	3C7069210M**
30	85-97	30A3	2	2	N/A	119-2400	R345062210M R345062230M	R345062220M	361760600M**	Built-In	N/A
30	98-03	30A4	2	2	35175	3P0060600M**	R3G2060210M R3P0060230M	Self-firing	3G2760600M**	3A0060500M**	3C7069210M**
35	84-93	35C	2	2	N/A	119-2400	R345062210M R345062230M	R345062220M	361760600M**	Built-In	N/A

Repair Services Available for all parts that start with "R." ** OEM Special Order Only



Chrysler
Force

Honda

Johnson
Evinrude

Mercury

Suzuki

Tohatsu

Yamaha

HP	Year	Model	Stk	Cyl.	S/N	Power Pack	Stator Exciter	Trigger	Rectifier	Ign. Coil	Plug Cap
40	82-93	40C	2	2	N/A	119-2400	R345062210M R345062230M	R345062220M	361760600M**	Built-In	N/A
40	89-97	40D	2	3	N/A	3C8061600M**	R3C8061201M	3C8061300M**	3C7860600M**	3C760400M** w/ Resistor Cap	N/A
40	89-97	40D	2	3	N/A	3C8061600M**	R3C8061201M	3C8061300M**	3C7860600M**	3C760500M**	N/A
40	97-03	40D2	2	3	43540-UP	3C8061600M**	R3C8061300M	3C8061300M**	3B7760603M**	3C760400M** w/ Resistor Cap	N/A
40	97-03	40D2	2	3	43540-UP	3C8061600M**	R3C8061201M	3C8061300M**	3B7760603M**	3C760400M**	N/A
45	85-89	45A2	2	2	N/A	119-2400	R345062210M R345062230M	R345062220M	353760601M**	Built-in	N/A
45	84-85	45AC	2	2	20202-UP	119-2400	R345062210M R345062230M	R345062220M	353760601M**	Built-in	N/A
50	86-90	50C	2	2	21745- 23518	119-2400	R345062210M R345062230M	R345062220M	353760601M**	Built-in	N/A
50	90-97	50D	2	3	N/A	3C8061600M**	3C8061201M**	3C8061300M**	3C7860600M**	3C760400M** w/ Resistor Cap	N/A
50	90-97	50D	2	3	N/A	3C8061600M**	3C8061201M**	3C8061300M**	3C7860600M**	3C760500M**	N/A
50	97-03	50D2	2	3	59260-UP	3C8061600M**	R3C8061201M R3C8061231M	3C8061300M**	3B7760603M**	3C760400M** w/ Resistor Cap	N/A
50	97-03	50D2	2	3	59260-UP	3C8061600M**	R3C8061201M R3C8061231M	3C8061300M**	3B7760603M**	3C760500M**	N/A
55	80-85	55B	2	2	N/A	119-2400	R345062210M R345062230M	R345062220M	353760601M**	Built-in	N/A
60	86-92	60A	2	2	21341- 22468	119-2400	R345062210M R345062230M	R345062220M	353760601M**	Built-in	N/A
60	93-97	60B	2	3	N/A	3F3060601M**	3F3060201M** 3F3060260M**	3F3060021M** (Plate Assy)	3B7760653M**	3B7760653M**	3C7069210M**
60	97-03	60C	2	3	Up to 10839	3F3060602M**	3F3060201M** 343060260M**	3F3060022M** (Plate Assy)	3B7760653M**	3F3060401M**	3C7069210M**
60	03-08	60C	2	3	10840-UP	3N4061600M**	R3N4061200M R3N4061230M	3N4061300M** (Plate Assy)	3B7760653M**	3C7060400M**	3C7069210M**
70	85-92	70A2	2	2	N/A	119-2400	R345062210M R345062230M	R345062220M	353760601M**	Built-in	N/A
70	93-98	70B	2	3	N/A	3F3060601M**	R3F3060201M R3F3060260M	3F3060021M **(Plate Assy)	3F3060401M**	3C7069210M**	N/A
70	98-03	70C	2	3	10001- 13001	3F3060602M**	R3F3060201M R3F3060260M	3F306022M **(Plate Assy)	3B7760653M**	3F3060401M**	3C7069210M**
70	03-08	70C	2	3	13002-UP	3N4061600M**	R3N4061200M R3N4061230M	3N4061300M** (Plate Assy)	3B7760653M**	3C7060400M**	3V7069210M**
90	92-95	90A	2	3	N/A	3B7061602M**	3B7061200M** 3B7061230M**	3B7061300M**	3B7760650M**	3B7060500M**	N/A
90	96-03	90A	2	3	N/A	3B7061602M**	3B7061201M** 3B7061230M**	3B7061320M**	3B7760651M**	3B7060501M**	3C7069210M**

Premier Repair Services Are Available for All Part Numbers That Begin with "R." ** OEM Special Order Part

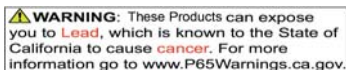



1-93-803706
Ignition Coil
Mercury / Tohatsu
9.9-18HP
Cross Ref #:
803706A-1, 18-5166, 184-3706, 189-3381, 3G2-06040-2, 3G206040M
3G206040M, 3G2060401, 3G2060401M, 3G2060402, 3G2060402M
3G2060530, 3G2060530M, 3M060480, 3M3-06048-2, 3M3060480M, 3M3060481
3M3060481M, 3M306048

\$48.66 D29L77R



1-93-16058
Exciter Coil
Mercury / Tohatsu
4-5HP
Cross Ref #:
16058T, 18-5143, 369-06021-0
369060210M

\$27.03 D16L53R



1-93-803702
Exciter Coil
nissan / Tohatsu
9.9-18HP 2003 and below
Cross Ref #:
3G3-06021-1, 18-5165, 3G3-06021-1, 3G3060211M

\$38.92 D23L82R



119-2400
Ignition Pack
Nissan/Tohatsu1986-97 30A,A2,B
1986-92 35-70hp 2 Strk
Cross Ref #:
3A3062400M, 3A3062400M, 3A3062600
3A3062600M, 353062400, 353062400M, 353062600
353062600M, 353062601, 353062601M, 353062602
353062602M

\$304.60 D195L43R



119-2402
Ignition Replacement 3A1062402
Tohatsu
Cross Ref #:
3A1062402M, 3A1062402M, 3A1062600, 3A1062600M
3A1062601, 3A1062601M, 3A1062602, 3A1062602M
346062400, 346062400M, 346062403, 346062403M
346062600, 346062600M, 346062601, 346062601M, 346062602
346062602M, 3460

\$352.85 D226L39R



3A060
Switch Box
Tohatsu 25-40hp
Cross Ref #:
361060601M, 119-3G2-01, 3A0060600, 3A0060600M
3A0060601, 3A0060601M, 3A0060600, 3A0060600M
361060600, 361060600M, 361060601M

\$60.54 D41L16R



3G060
Ignition Pack
Tohatsu/Nissan
1998-2003 10/15/18HP
Cross Ref #:
3G2-06060-2, 119-3202, 3A0060600, 3A0060600M
3A0060601, 3A0060601M, 3A0060600, 3A0060600M
3G2060602M, 361060600, 361060600M, 361060601M

\$70.64 D51L46R



8515
Spark Plug Wire
NGK
90deg Boot 42" Long
Cross Ref #:
,

\$25.70 D14L27R



18-5225
Spark Plug Wire Kit 25ft
universal
Cross Ref #:
, 63212A1, 813706A26, 9-28120
90816A26, 93475A26, 99215A26

\$28.89 D20L20R



312R
Spark Plug Cap, NGK Red
Cross Ref #:
8955,

\$7.18 D4L35R



312B
Spark Plug Cap, NGK Black
Cross Ref #:
8636,

\$6.67 D4L35R



312R
Spark Plug Cap, NGK Red
Cross Ref #:
8955,

\$7.18 D4L35R



Chrysler
Force

Honda

Johnson
Evinrude

Mercury

Suzuki

Tohatsu

Yamaha



158-9501

Rectifier

Suzuki DT6/85 01-02 DF9-15 01-

Tohatsu/Nissan
Cross Ref #:
32800-95D01, 3B2760600, 3B2760600M, 3G2760600M, 32800-92D00, 32800-92D01, 32800-95D00, 32800-95D01, 32800-95720, 346760600, 346760600M, 346760601, 346760601M, 361760600

361760600M, 5030356
\$106.32 D68L21R



28870

Kill Switch & Lanyard
Universal

Cross Ref #:
585134, MP28870, 392286, 393132,
585134

\$36.99 D22L19R



39160

Push Switch, Momentary On

Cross Ref #:
, MP39160
\$21.19 D11L84R



1-79-28850

Lanyard, Cut-off Switch
Universal

Cross Ref #:
,
\$12.99 D7L79R



1-79-40970

Lanyard, Cut-Off Switch
Universal
Coiled

Cross Ref #:
,
\$24.99 D14L99R

Chrysler
Force

Honda

Johnson
Evinrude

Mercury

Suzuki

Tohatsu

Yamaha

3410

Starter Motor 9 Tooth ARCO
Tohatsu 45-140hp
FM5900, 353-76010-04

Cross Ref #:
353-76010-1A0, 3A3760100, 3A3760100M, 3A3760102
3A3760102M, 353760100, 353760100M, 353760101
353760101M, 353760102, 353760102M, 353760103

353760103M, 353760104, 353760104M

\$352.95 D247L95R



3412

Starter Motor 9 Tooth ARCO
Tohatsu 30-40hp Suzuki DT30-40
Mercury 15-30 4str 853805T03

Cross Ref #:
3C8760101M, 3C8760101, 3C8760101M, 31100-94400, 31100-94401, 31100-96301, 31100-96310

31100-96311

\$352.95 D247L95R



MOT5011N

Starter Motor 9 Tooth API
Nissan Tohatsu 25 / 30hp

Cross Ref #:
346-76010-0, 334760100
334760100M, 346760100

\$440.96 D320L31R



S1071M

Starter Motor 9 Tooth MES
Nissan, Tohatsu, Suzuki 30-40hp

Cross Ref #:
3C8760101M, 3C8760101, 3C8760101M, 31100-94400, 31100-94401, 31100-96301, 31100-96310

31100-96311

\$294.94 D180L22R



S2070M

Starter Motor 9 Tooth MES
Tohatsu 45-140hp 2stroke
FM5900, 353-76010-04

Cross Ref #:
353-76010-1A0, 3A3760100, 3A3760100M, 3A3760102
3A3760102M, 353760100, 353760100M, 353760101
353760101M, 353760102, 353760102M, 353760103
353760103M, 353760104, 353760104M

\$275.66 D196L78R



DV512

Drive Gear 9 Tooth
Nissan Tohatsu
Suzuki DT30/40, DT115-140

Cross Ref #:
, 31320-94400, 31320-96300,

5033146

\$46.62 D32L83R



SR107

Loading Tool, Brush

Cross Ref #:

\$29.65 D20L10R



SR412

Brush Kit, Starter End Cap
Tohatsu
Suzuki DT30/40 Fits 3412

Cross Ref #:
, 31173-89J00, 31173-96300, 31173-96301, 5032338

\$30.71 D21L16R



BS1604

Battery Disconnect Switch
1-2-Both-Off

Cross Ref #:

\$43.24 D25L94R



BS1605

Battery Disconnect Switch
On-Off

Cross Ref #:

\$38.47 D22L82R



Trim Motors & Components



Chrysler
Force

Honda

Johnson
Evinrude

Mercury

Suzuki

Tohatsu

Yamaha



6241
Trim Motor 2 Wire Plastic
Johnson/Evinrude 50-225hp
1990 & Up Showa Systems 4 Bolt
Cross Ref #:
5005376,
\$206.95 D144L95R



PT651
Trim Motor, 2 Wire
Suzuki
Nissan/Tohatsu
Cross Ref #:
38100-92E00-0EP, 3C8-77180-00,
38100-92E00-0EP, 6268
\$237.98 D173L41R



R950-2
Relay, Trim/Tilt Up
Yamaha 115-200 HP 91-04
Suzuki 35-150hp 88-01
Cross Ref #:
6E5-81950-01-00, 3C8725810, 38410-89J00, 38410-94550
38410-94551, 38410-94552, 38420-87J00, 38420-94550
5030831, 5031483, 5032195, 5032197, 5034362, 6E5-81950-00
00, 6E5-81950-01-00
\$80.79 D56L05R



R951-2
Relay, Tilt/Trim Down
Yamaha 115-200hp 91-04
Suzuki 35-150 88-01
Cross Ref #:
6E5-8195A-01-00, 3C8725800, 38410-89J00, 38410-94550
38410-94551, 38410-94552, 38420-94550, 5031483, 5032195
5032197, 5034362, 6E5-8195A-00-00, 6E5-8195A-01-00, 6E5-
8195C-01-00, 6E5-8195C-01-00
\$82.81 D57L26R



FT1
Atlas Blinker Trim System
Will Not fit Uflex Helms
Single Switch
Cross Ref #:

\$126.03 D66L99R



PT2000
Trim Switch, Dual Helm Mount
All Models
Cross Ref #:

\$134.89 D115L59R



ST2
Trim Switch, Coiled Cord
Universal
Cross Ref #:

\$164.12 D115L75R



ST3
Trim Switch Transom
Universal
Cross Ref #:

\$61.75 D43L47R



PTF
Fluid, Power Trim & Steering
Cross Ref #:
, 92-802880Q 1, 92-858074Q 1
\$6.25 D5L19R



PTF-QT
Power Steering & Hydraulic Oil
Mercury
Quart
Cross Ref #:
858075Q01, 8M0068052,
858000Q01, 858075Q01
\$13.89 D11L52R

Tohatsu Impellers

HP	Model	Year	Impeller	OE
2.5 & 3.5	M2.5A2, M3.5A2	2003	6508	309-65021-1
2.5	M2.5B2	2003	6504	
3.5	M3.5B2	2003	6504	369-65021-1
4	M4C	2003	6504	
5	M5B	2003	6504	
5	M5BS	2003	6504	369-65021-1
6	M6B	2003	6505	
8	M8B		6505	
9.8	M9.8B		6505	3B2-65021-0
9.9	M9.9D2	2003	6506	
15	M15D2		6506	
18	M18E2		6506	334-65021-0
25	M25C3	2003	6507	
30	M30A4		6507	345-65021-0
40	M40C	2004	6507	345-65021-0
40	M40D2	2003		
50	M50D2		6503	3C8-65021-2
60	M60C	2003		
70	M70C		6502	3B7-65021-2
90	M90A	1996		3B7-65021-1
120	M120A2	2003		
140	M140A2		6501	3C7-65021-1



18-48317
Water Pump Kit
Nissan/Tohatsu F8/9.9 4-Stroke
Mercury 8-9.9hp 4 Stroke
Cross Ref #:
3B2873221M, 3B2873220, 3B2873220
3B2873220, 3B2873220M, 3B2873221
803750A03, 803750A03
\$130.79 D78L47R



150-06193
Water Pump Kit, Complete
Tohatsu BFT115A/BFT150A
Cross Ref #:
HZY6-06193-A01,
\$205.87 D176L45R



150-06192
Impeller Repair Kit
Tohatsu BFT115A/BFT150A
Cross Ref #:
HZY6-06192-000,
\$67.35 D57L72R



**Picture
Coming Soon**

70115-87322
Impeller Repair Kit
Tohatsu 70-115Hp TLDI
115-140HP 2-Stroke
Cross Ref #:
3C7873222M, 3C7873220, 3C7873220M
3C7873221, 3C7873221M, 3C7873222
\$109.22 D89L75R

Chrysler
Force

Honda

Johnson
Evinrude

Mercury

Suzuki

Tohatsu

Yamaha

Tohatsu
Cooling Components



Chrysler
Force



9065231
Impeller Repair Kit
Tohatsu 90HP 2 Stroke

**Picture
Coming Soon**

Cross Ref #:
3B7652311M,
\$103.33 D82L00R



45312P
Impeller
Tohatsu 2.2-3.3hp
Cross Ref #:
952892, 18-45312, 95289
\$14.70 D8L81R

Honda

Johnson
Evinrude



6508
Impeller, Water Pump OEM
Tohatsu 2.5-3.5hp
Cross Ref #:
309-65021-0, 309650210
309650210M, 309650211M
\$19.43 D17L66R



6504
Impeller, Water Pump
Tohatsu 4-5hp
Mercury 4-6hp
Cross Ref #:
369650211M, 18-3098, 369-65021-1,
369650210, 369650210M, 369650211M, 47-
16154-3, 47-161543, 5040180
\$14.05 D7L17R

Mercury



6504-1
Impeller, Water Pump OEM
Tohatsu 4-5hp
Cross Ref #:
369650211M, 18-3098, 369650210
369650210M, 369650211, 369650211M, 47-
161543, 5040180
\$17.80 D15L46R



6505
Impeller, Brass Hub
Tohatsu 6-8hp
Mercury
Cross Ref #:
3B2-65021-0, 3B2650210, 3B2650210M,
3B2650211M, 803748, 803748K01, 9-45401
\$20.19 D12L37R

Suzuki



3B2-650211
Impeller
Nissan/Tohatsu 6-9.8 HP
4-Stroke Plastic Hub
Cross Ref #:
3B2-65021-1, 8037481
\$20.19 D12L37R



6506
Impeller, Water Pump
Tohatsu 9.9-20hp
Mercury
Cross Ref #:
334-65021-0, 18-8921, 334650210,
334650210M
\$23.15 D12L99R

Tohatsu



6506-1
Impeller, Water Pump OEM
Tohatsu 9.9-20hp
Cross Ref #:
334-65021-0, 18-8921, 334650210,
334650210M
\$23.31 D19L73R



6507
Impeller, Water Pump
Tohatsu / Mercury 25-30hp
Cross Ref #:
345-65021-0, 161541, 18-8923, 3R0650210,
3R0650210M, 345650210, 345650210M, 47-
161541
\$24.81 D14L40R

Yamaha



6507-1
Impeller, Water Pump OEM
Tohatsu 25-30hp
Cross Ref #:
345-65021-0, 3R0650210, 3R0650210M,
345650210, 345650210M
\$32.99 D24L03R



6502
Impeller, Water Pump
Tohatsu 40-140hp 3Cyl
115-140hp 4Cyl
Cross Ref #:
3B7-65021-2, 18-8924, 3B7650210,
3B7650210M, 3B7650211, 3B7650211M,
3B7650212, 3B7650212M
\$48.95 D31L81R

Chrysler
Force

Honda

Johnson
Evinrude

Mercury

Suzuki

Tohatsu

Yamaha



6503
Impeller, Water Pump
Tohatsu 40-60hp 2Cyl
& 3 Cyl
Cross Ref #:
3C8650212M, 18-8922, 18-8922, 3C8650210
3C8650210M, 3C8650211, 3C8650211M
3C8650212M
\$29.21 D17L04R



6503-1
Impeller, Water Pump OEM
Tohatsu 40-60hp 2Cyl
& 3 Cyl
Cross Ref #:
3C8650212M, 18-8922, 3C8650210
3C8650210M, 3C8650211, 3C8650211M
3C8650212M
\$33.65 D24L02R



45404
Impeller
Nissan/Tohatsu 2002 & Earlier
45/50/55/70hp 2CYL
Cross Ref #:
353650210M, 18-45404, 353-65021-
0M
\$30.29 D18L18R



6502-1
Impeller, Water Pump OE
Tohatsu 75-90hp 3Cyl
115-140hp 4Cyl
Cross Ref #:
3B7-65021-2, 18-8924, 3B7650210
3B7650210M, 3B7650211, 3B7650211M
3B7650212, 3B7650212M
\$40.55 D35L44R



3031P
Impeller, Water Pump
Honda BF200-BF225 2002-up
Tohatsu BFT200A/225A/250A
Cross Ref #:
19210-ZY3-003,
\$42.14 D25L27R



F12414
Thermostat 60°C 140°F
Yamaha F75-F250 4Str
Honda F225-250 Tohatsu 250 '18
Cross Ref #:
67F-12411-01-00, HZX2-19300-003, HZX219300003
19300-ZX2-003, 5033721, 5033721, 67F-12411-00-00
67F-12411-01-00, 8556761
\$30.29 D19L31R



10-7225
Gasket, Thermostat Cover
Tohatsu 60/70 hp
Cross Ref #:
353-01032-0, 353010320
353010320M
\$1.70 D1L04R



10-7320
Gasket, Thermostat
Tohatsu 90 HP
Cross Ref #:
353-02104-0, 3A3021040M
353021040M
\$3.06 D2L18R

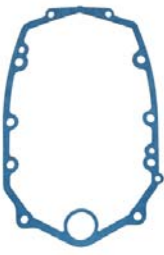

10-7235
Gasket, Drive Housing
Tohatsu 60/70 HP
Cross Ref #:
3F3-61012-0, 3F3610120
3F3610120M, 3F3610122M
\$6.60 D4L03R

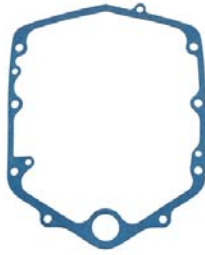

10-7345
Gasket, Drive Housing
Tohatsu 90 HP
Cross Ref #:
3B7-61012-0, 3F3610120
3F3610122M
\$7.79 D5L56R

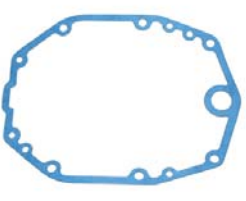

10-7425
Gasket, Driveshaft Housing
Tohatsu 40/50 HP
Cross Ref #:
3C8-61012-0, 3C8610120
3C8610120M, 3C8610122M
\$4.68 D3L59R

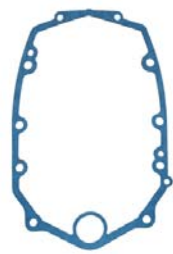

10-7235
Gasket, Drive Housing
Tohatsu 60/70 HP
Cross Ref #:
3F3-61012-0, 3F3610120
3F3610120M, 3F3610122M
\$6.60 D4L03R

Misc Lower Unit Parts



Chrysler
Force

Honda

Johnson
Evinrude

Mercury

Suzuki

Tohatsu

Yamaha

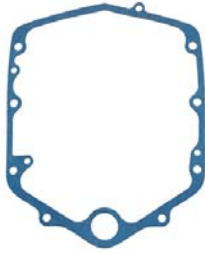

10-7345
Gasket, Drive Housing
Tohatsu 90 HP

Cross Ref #:
3B7-61012-0, 3F3610120,
3F3610122M
\$7.79 D5L56R

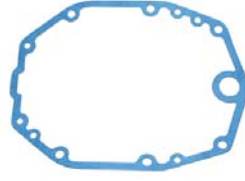

10-7425
Gasket, Driveshaft Housing
Tohatsu 40/50 HP

Cross Ref #:
3C8-61012-0, 3C8610120,
3C8610120M, 3C8610122M
\$4.68 D3L59R



RS3
Skeg 7 inch
Outboards 40-80hp

Cross Ref #:

\$44.88 D31L43R



RS2
Skeg 10 inch
Outboards 85-140hp

Cross Ref #:

\$48.32 D33L84R



TT1
Torque Tab
Outboards 85-200hp

Cross Ref #:

\$33.38 D22L13R



6105
Anode ,Bar
Suzuki DF60-300hp/BRP 60-225
Tohatsu/Nissan 40-140
Cross Ref #:
55320-94900, 3C7602181, 3C7602182M,
5030907, 55320-94900
\$14.84 D10L39R



369641210P
Nut, Propeller
Tohatsu 9.9-30HP 2 Stroke

Cross Ref #:

\$4.87 D2L97R



HPLUBEQT
Lube, Gear, Hi Performance
Quicksilver Quart

Cross Ref #:
92-858064Q01,
\$18.98 D15L75R



HPLUBE25
Lube, Gear, Hi Performance
Quicksilver 2.5 gal

Cross Ref #:
92-858065Q01,
\$166.12 D137L87R



HPLUBE8
Lube, Gear, Hi Performance
Quicksilver 8 oz

Cross Ref #:
802851Q02,
\$9.71 D8L06R



020305-10
Brass Drain Plug Kit
Universal

Cross Ref #:

\$10.53 D6L32R



020306-10
Stainless Drain Plug Kit
Universal

Cross Ref #:

\$15.99 D12L90R

Chrysler
Force

Honda

Johnson
Evinrude

Mercury

Suzuki

Tohatsu

Yamaha



1111
Tilt Tube Grease Nut Stainless
1.0" ID

Cross Ref #:

\$37.78 D22L67R



178
Tilt Tube Grease Nut Stainless
7/8" ID

Cross Ref #:

\$34.84 D21L32R



211
Tilt Tube Grease Nut 1.0" ID
Anodized Aluminum

Cross Ref #:

\$20.15 D12L33R



278
Tilt Tube Grease Nut 7/8" Id
Anodized Aluminum

Cross Ref #:

\$20.15 D12L33R



SLN-1
Jam Nut Stainless 7/8 x 14
J/E Mercury Yamaha
Tohatsu

Cross Ref #:

329267, 314209, 329267, 335554,
351155
\$11.99 D10L24R



SLN-3
Jam Nut Stainless 7/8 x 14
Johnson/Evinrude Yamaha

Cross Ref #:

\$5.44 D3L70R



VTT-WST
Thrust Washer, Tilt Tube 7/8"
Johnson/Evinrude
Nissan/Tohatsu

Cross Ref #:

320608, 317782, 320608
\$9.50 D8L50R



96400
Tube, Steering, Aluminum
Universal 7/8" x 12"
For Dual Steering

Cross Ref #:

96400, 96400
\$78.25 D64L95R



STT-1
Tilt Tube
J/E 2Cyl Yamaha 3Cyl
Mercury / Force / Suzuki / Toh

Cross Ref #:

321511, 321511, 351896, 354149
\$86.80 D57L64R



VTT-BST
Bushing Tilt Tube 7/8"
Johnson/Evinrude
Nissan / Tohatsu

Cross Ref #:

, 317789, 319787
\$12.75 D11L40R



OIL15
Oil, Hydraulic
Uflex 1QT

Cross Ref #:

OIL 15, HA5430, 702755024347
\$24.04 D16L83R



PRO-OIL15
Oil, Hydraulic
1 Liter

Cross Ref #:

\$18.62 D12L10R

Yamaha



WISECO.COM

800-321-1364 | 7201 Industrial Park Blvd. Mentor, OH 44060

Chrysler
Force

Honda

Johnson
Evinrude

Mercury

Suzuki

Tohatsu

Yamaha



Pro Marine is now Offering Service Kits!

YF90100-100HR
100 Hour Service Kit
Yamaha 75-115hp 4 Stroke
FUEL FILTER NOT INCLUDED
X-ref #,
Retail: \$60.29 D47L65R

YF28LI4-100HR
100 Hour Service Kit
Yamaha 2.8L F175-F200
10W-30 - All Models
X-ref #,
Retail: \$126.28 D89L56R

YF150-100HR
100 Hour Service Kit
Yamaha F150-200 4 Cylinder
DOES NOT INCLUDE FUEL FIL-
TER
X-ref #,
Retail: \$90.70 D71L98R

YF33LV6-100HR
100 Hour Service Kit
Yamaha 3.3L V6 4 Stroke
DOES NOT INCLUDE FUEL FIL-
TER
X-ref #,
Retail: \$99.80 D79L26R

YF42LV6-100HR
100 Hour Service Kit
Yamaha 4.2L V6 4 Stroke
DOES NOT INCLUDE FUEL FIL-
TER
X-ref #,
Retail: \$113.05 D89L86R

YF53LV8-100HR
100 Hour Service Kit
Yamaha 5.3L V8 4 Stroke
DOES NOT INCLUDE FUEL FIL-
TER
X-ref #,
Retail: \$113.75 D90L42R

Yamaha Engine Rebuild Kits

Part #					Application	Retail	Dealer
Std	.015	.020	.030	.040			
3100K3	-	3120K3	-	3140K3	Yamaha 3 Cyl 75-90hp	\$738.81	D443L28R
4500K6	-	4520K6	-	4540K6	Yamaha V6 HPDI 2.6 Liter	\$1,652.25	D1002L67R
4600K4	-	4620K4	-	4640K4	Yamaha V4 6R5 90Deg 115, 130hp 1993-Up	\$948.94	D569L94R
4600KT	-	4620KT	-	4640KT	Yamaha V6 6R5 90Deg 150, 175, 200hp 1993-Up	\$1,382.63	D870L74R
6800K	-	6820K	-	6840K	Yamaha V6 3.1Liter 76Deg "Carb" Dish Top Piston	\$1,265.57	D802L14R
6800KT	-	6820KT	-	6840KT	Yamaha V6 3.1 Liter 76Deg "EFI" Dish Top Piston	\$1,265.57	D802L14R
8700K3	-	8720K3	-	-	Yamaha 3 Cyl 40-50hp	\$280.16	D163L59R
9600K2	-	9620K2	-	9640K2	Yamaha V6 3.3Liter HPDI 200-250hp	\$1,738.60	D1066L00R
9600K3	-	9620K3	-	9640K3	Yamaha V6 3.3 Liter HPDI 300hp	\$1,564.28	D959L50R
V1600K4	-	V1620K4	-	V1640K4	Yamaha V4 6E5 90Deg 115, 130hp 1984-92	\$948.94	D569L92R
V1600KT	-	V1620KT	-	V1640KT	Yamaha V6 6E5 90Deg 150, 175, 200hp 1984-92	\$1,371.12	D819L01R

Price Includes Kit Discount!

Yamaha Engine Rebuild Parts



Yamaha Piston Applications

Model	Cyl	Piston Size	Bore Size	PRO	PRO-V	Pro Rings	Vertex	Wiseco	Wiseco Rings	Wrist Pin Bearings	Rod Bearing
9.9-15 HP 1984-09	2	STD	2.205	1-14-6E711631	-	18-3976	-	-			
		.020	2.225	1-14-6E711636	-	-	-	-			
25 HP 1988-09 (6L2) ②	2	STD.	2.638	9300	-	18-3960	-	-		WP6L2	
		.020	2.658	9320	-	18-3962	-	-			
		.030	2.668	9330	-	-	-	-			
20 HP 1996-97	2	.040	2.678	9340	-	-	-	-			
25 HP 1984-86	2	STD.	2.835	1-14-68911631	-	18-3957	-	-		WP30	
30 HP 1984-86	2	.020	2.855	1-14-68911636	-	-	-	3184P2	2835KD		
C30 1989-92	2	.030	2.865	①	-	-	-	-	2865KD	WP30	
		.040	2.875	-	-	-	-	-	2875KD		
C30 1993-97	2	STD.	2.835	1-14-61N11631		1-15-61N11603					
		.020	2.855	1-14-61N11636		1-15-61N11605					
C25HP 1991-97	2	STD.	2.638	-	-	-	-	3188PS	2638KD		
C30HP 1993-97 ③	2	.020	2.658	-	-	-	-	3188P2	2658KD		
		.030	2.668	-	-	-	-	3188P3	2668KD		
		.040	2.678	-	-	-	-	-	-		
25 HP 1996-2002	3	STD.		-	-	-	-	N/A			
30 HP 1987-2002	3	.020		-	-	-	-	N/A			
		.030	2.373	-	-	-	-	3189P3	2373KD		
		.040	2.383	-	-	-	-	3189P4	2383KD		
E40 G/J 6F6-	3	STD.	78mm	1-14-6F611631							
E40 40X 66T-	3	STD	80mm	1-14-66T11631							
40 HP 1979-90	2	STD	2.953	11631	-	610	-	-		WP16	730
C40 1990-97	2	.020	2.973	11636	-	610-50	-	-			
40-50 HP 1984-94	3	STD	2.638	8700	-	18-3960	-	3130PS	2638KD	WP30	
40-50 HP 1995-Up	3	.020	2.658	8720	-	18-3962	-	3130P2	2658KD	WP30	
		.030	2.668	-	-	-	-	3130P3	2668KD		
		.040	2.678	-	-	-	-	3130P4	2678KD		
55 HP 1992-96	2	STD	3.228	3100	-	18-3969	-	3131PS	3228KD	WP16	730
C55 1989-95	2	.020	3.248	3120	-	-	-	3131P2	3248KD		
		.030	3.258	-	-	-	-	3131P3	3258KD		
		.040	3.268	3140	-	-	-	3131P4	3268KD		
60 HP 1984-08	3	STD	2.834	3200	-	18-3963	-	3132PS	2834KD	WP32	
70 HP 1984-08	3	.020	2.854	3220	-	18-3965	-	3132P2	2854KD	WP32	
		.030	2.864	-	-	-	-	3132P3	2864KD		
		.040	2.874	-	-	-	-	-	2874KD		
75 HP 1994-00	3	STD	3.228	3100	-	18-3969	-	3131PS	3228KD	WP16	730
85 HP 1992-93	3	.020	3.248	3120	-	-	-	3131P2	3248KD	WP16	730
90 HP 1984-09	3	.030	3.258	-	-	-	-	3131P3	3258KD	WP16	730
C85 1989-96	3	.040	3.268	3140	-	-	-	-			

① Can use 18-4138, 18-4144 or 586PS-P8

② Bearing may have a pin or stripe. Order 6305S for replacement.

③ Overall Height of piston is 2.500 in. or 635mmr

④ Overall height of piston is 2.850 in or 725mmr

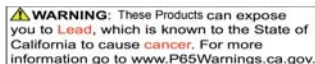

Chrysler
Force

Honda

Johnson
Evinrude

Mercury

Suzuki

Tohatsu

Yamaha



Yamaha Engine Rebuild Parts

Yamaha Piston Applications

Model	Cyl	Rod Bolts	Connecting Rod	Upper Main	Lower Main	Center Main	Crank Seal Kit	Gasket Kit w/ Head Gasket	Head Gasket
9.9-15 HP 1984-09	2							** 63V-W0001-02-00	
25 HP 1988-09 (6L2) ②	2							** 6L2-W0001-03-00	3847
20 HP 1996-97									
25 HP 1984-86	2							** 61T-W0001-01-00	
30 HP 1984-86	2								
C30 1989-92									
C30 1993-97									
C25HP 1991-97	2							** 61T-W0001-01-00	
C30HP 1993-97 ③	2								
25 HP 1996-2002	3							** 6J8-W0001-03-00	3829
30 HP 1987-2002	3								
E40 G/J 6F6-	3								
E40 40X 66T-	3								
40 HP 1979-90	2							4414	3892
C40 1990-97									
40-50 HP 1984-94	3		7305	④6305	④6305		2321	2144	3830
40-50 HP 1995-Up	3		7305	④6305	④6305		2321	2144-1	3830-1
55 HP 1992-96	2		11650					4418	3848
C55 1989-95									
60 HP 1984-08	3		7306	636U6	6306		2322	2145	3831
70 HP 1984-08	3		7306	636U6	6306		2322	2145	3831
75 HP 1994-00	3	RB4000	11650	636U4	263	835U8	2323	2157	3805
85 HP 1992-93	3	RB4000	11650	636U4	263	835U8	2323	2157	3805
90 HP 1984-03	3	RB4000	11650	636U4	263	835U8	2323	2157	3805
C85 1989-96									

** Special Order Part

Chrysler
Force

Honda

Johnson
Evinrude

Mercury

Suzuki

Tohatsu

Yamaha

Yamaha

Engine Rebuild Parts



Yamaha Piston Applications

Model	Cyl	Piston Size	Bore Size	PRO	PRO-V	Pro Rings	Vertex	Wiseco	Wiseco Rings	Wrist Pin Bearings	Rod Bearing
115 HP 1984-92	V4	STD Port	3.544	1600P	1600PV	3937	V1600P	3116PS	3544KD	WP16	836
130 HP 1984-92	V4	STD Star	3.544	1600S	1600SV	3937	V1600S	3116SS	3544KD	WP16	836
150 HP 1984-92	V6	.010 Port	3.554	-	1610PV	6E5-11610-10-00	-	-	-	WP16	836
175 HP 1984-92	V6	.010 Star	3.554	-	1610SV	6E5-11610-10-00	-	-	-	WP16	836
200 HP 1984-91	V6	.020 Port	3.564	1620P	1620PV	3938	V1620P	3116P2	3564KD	WP16	836
225 HP 1984-91	V6	.020 Star	3.564	1620S	1620SV	3938	V1620S	3116S2	3564KD	WP16	836
		.040 Port	3.584	1640P	1640PV	3939	V1640P	3116P4	3584KD		
		.040 Star	3.584	1640S	1640SV	3939	V1640S	3116S4	3584KD		
		.060 Port	3.604	-	-	-	-	3116P6	3604KD		
21.5 mm Wrist Pin Hole		.060 Star	3.604	-	-	-	-	3116S6	3604KD		
115 HP 1993-08	V4	STD Port	3.544	4600P	4600PV	3937	V4600P	3146PS	3544KD	323	836
130 HP 1993-04	V4	STD Star	3.544	4600S	4600SV	3937	V4600S	3146SS	3544KD	323	836
150 HP 1993-08	V6	.010 Port	3.554	-	4610PV	4610R	-	-	-	323	836
175 HP 1993-00	V6	.010 Star	3.554	-	4610SV	4610R	-	-	-	323	836
200 HP 1993-03	V6	.020 Port	3.564	4620P	4620PV	3938	V4620P	3146P2	3564KD	323	836
225 HP 1992-93	V6	.020 Star	3.564	4620S	4620SV	3938	V4620S	3146S2	3564KD	323	836
		.030 Port	3.574	-	4630PV	4630R	-	-	-		
6R5 Rod		.030 Star	3.574	-	4630SV	4630R	-	-	-		
23 mm Wrist Pin Hole		.040 Port	3.584	4640P	4640PV	3939 / 4640R	V4640P	3146P4	3584KD		
		.040 Star	3.584	4640S	4640SV	3939 / 4640R	V4640S	3146S4	3584KD		
150 HP 2000-05	V6	STD Port	3.544	4500P	4500PV	3941	-	3200PS	3544KD	323	836
175 HP 2001-08		STD Star	3.544	4500S	4500SV	3941	-	3200SS	3544KD	323	836
200 HP 2000-08		.020 Port	3.564	4520P	4520PV	3942	-	3200P2	3564KD	323	836
		.020 Star	3.564	4520S	4520SV	3942	-	3200S2	3564KD		
2.6L HPDI		.040 Port	3.584	4540P	4540PV	3943 / 4540R	-	3200P4	3584KD		
		.040 Star	3.584	4540S	4540SV	3943 / 4540R	-	3200S4	3584KD		
200 HP 1994-05 76°	V6	STD Port	3.544	-	6800PV	3937	-	3168PS	3544KD	326	840
225-HP 1994-04		STD Star	3.544	-	6800SV	3937	-	3168SS	3544KD		
250 HP 1995-04		.020 Port	3.564	-	6820PV	3938	-	3168P2	3564KD		
		.020 Star	3.564	-	6820SV	3938	-	3168S2	3564KD		
Dish Top Piston		.040 Port	3.584	-	6840PV	3939	-	3168P4	3584KD		
		.040 Star	3.584	-	6840SV	3939	-	3168S4	3584KD		
61A Rod		.060 Port	3.604	-	-	-	-	3168P6	3604KD		
		.060 Star	3.604	-	-	-	-	3168S6	3604KD		
225-250 HP 1990-94 76°	V6	STD Port	3.544	6900P	-	3937	-	-	3544KD	326	840
		STD Star	3.544	6900S	-	3937	-	3169SS	3544KD		
		.020 Port	3.564	6920P	-	3938	-	3169P2	3564KD		
Dome Top Piston		.020 Star	3.564	6920S	-	3938	-	3169S2	3564KD		
		.040 Port	3.584	6940P	-	3939	-	-	3584KD		
		.040 Star	3.584	6940S	-	3939	-	-	3584KD		
		.060 Port	3.604	-	-	-	-	-	3604KD		
		.060 Star	3.604	-	-	-	-	-	3604KD		
225-250 HP 2003-08	V6	STD Port	3.661	9600P	9600PV	4900	-	3201PS	3661KD	326	840
3.3L HPDI 76°		STD Star	3.661	9600S	9600SV	4900	-	3201SS	3661KD		
300 HPDI 2004-2009		.020 Port	3.681	9620P	9620PV	4920	-	3201P2	3681KD	326	840
		.020 Star	3.681	9620S	9620SV	4920	-	3201S2	3681KD		
		.040 Port	3.701	9640P	9640PV	4941	-	3201P4	3701KD		
		.040 Star	3.701	9640S	9640SV	4941	-	3201S4	3701KD		

Yamaha Piston Applications

Model	Cyl	Rod Bolts	Connecting Rod	Upper Main	Lower Main	Center Main Assy	Crank Seal Kit	Gasket Kit w/ Head Gasket	Head Gasket
115 HP 1984-92	V4	RB4000	6E5N	6038	208	7626	1734	2120	3832
130 HP 1984-92	V4	RB4000	6E5N	6038	208	7626	1734	2120	3832
150 HP 1984-92	V6	RB4000	6E5N	6038	208	7626	1734	2849	3894
175 HP 1984-92	V6	RB4000	6E5N	6038	208	7626	1734	2849	3894
200 HP 1984-91	V6	RB4000	6E5N	6038	208	7626	1734	2849	3894
225 HP 1984-91	V6	RB4000	6E5N	6038	208	7626	1734	2849	3894
21.5 mm Wrist Pin Hole									
115 HP 1993-08	V4	RB4000	6R5N	6038	208	7626	1734	2120	3832
130 HP 1993-04	V4	RB4000	6R5N	6038	208	7626	1734	2120	3832
150 HP 1993-08		RB4000	6R5N	6038	208	7626	1734	See chart	3894
175 HP 1993-00		RB4000	6R5N	6038	208	7626	1734	See chart	3894
200 HP 1993-03	V6	RB4000	6R5N	6038	208	7626	1734	See chart	3894
225 HP 1992-93	V6	RB4000	6R5N	6038	208	7626	1734	See chart	3894
6R5 Rod 23 mm Wrist Pin Hole									
150 HP 2000-05	V6	RB4000	6R5N	6038	208	7626	1734	2850	3893
175 HP 2001-08		RB4000	6R5N	6038	208	7626	1734	2850	3893
200 HP 2000-08		RB4000	6R5N	6038	208	7626	1734	2850	3893
2.6L HPDI									
200 HP 1994-05 76°	V6	RB1000	61AR	210 & 209	308	959	1778	4400-1	3891
225-HP 1994-04								All EFI	OX 66
250 HP 1995-04								4400	3891
								92-up	Carb Only
Dish Top Piston									
61A Rod									
225-250 HP 1990-94 76°	V6	RB1000	61AR	210 & 209	308	959	1778	4400	3891
Dome Top Piston									
225-250 HP 2003-08	V6	RB1000	61AR	210 & 209	308	959	1778	2850-1	3890
3.3L HPDI 76°									
300 HPDI 2004-2009		RB1000	61AR	210 & 209	308	959	1778	2850-2	3890

Chrysler
Force

Honda

Johnson
Evinrude

Mercury

Suzuki

Tohatsu

Yamaha

Chrysler
Force

Honda

Johnson
Evinrude

Mercury

Suzuki

Tohatsu

Yamaha

Yamaha 4 Stroke Piston Applications

Model	Cyl	Piston Size	Bore Size	Vertex	PRO-V	Pro Rings	Vertex Rings	Wiseco	Wiseco Rings
F75 IL4 2003-04	4	STD	79 mm	24228STD	-	11605	-	3207PS	7900XX
4 Stroke		.010	79.25 mm	24228025	-	11606	-	-	-
Connecting rod not included		.020	79.5 mm	24228050	-	-	-	3207P2	7950XX
						OEM		w/ Rings	
F75 IL4 2005-08	4	STD	79 mm	24228STD	-	11605	-	3208PS	7900XX
F80 IL4 1999-03	4	.010	79.25 mm	24228025	-	11606	-	-	-
4 Stroke		.020	79.5 mm	24228050	-	-	-	3208P2	7950XX
Connecting rod not included						OEM		Comes w/ Rings	
F90 IL4 2003-04	4	STD.	79 mm	24228STD	-	11605	-	3207PS	7900XX
4 Stroke		.010	79.25 mm	24228025	-	11606	-	-	-
Connecting rod not included		.020	79.5 mm	24228050	-	-	-	3207P2	7950XX
						OEM		w/ Rings	
F90 IL4 2005-08	4	STD.	79 mm	24228STD	-	11605	-	3208PS	7900XX
4 Stroke		.010	79.25 mm	24228025	-	11606	-	-	-
Connecting rods not included		.020	79.5 mm	24228050	-	-	-	3208P2	7950XX
						OEM		w/ Rings	
115 HP IL 4 Stroke	4	STD.	79.0 mm	24228STD	-	11605	-	3205PS	Must Use
Piston Only. No Rings		.010	79.25 mm	24228025	-	11606	-	3205P1	Pro or
Use Pro Rings		.020	79.5 mm	24228050	-	-	-	w/o Rings	OEM
STD 11605 / .25mm 11606		-	-	-		OEM			Rings
150 HP IL 4 Stroke	4	STD.	94.0 mm	24226	-	7500	-	3204PS	Must Use
2004-2010		.010	94.25 mm	24226025	-	11604	-	3204P1	Pro or
OE # 63P-W1164		.020	94.50 mm	24226050	-	-	24224050R	Piston only	OEM
Use Pro or OEM Rings								NO RINGS	Rings
200 HP 4 Stroke 2002-10	V6	STD.	94.0 mm	24225	-	7500	-	3206PS	9400XX
225 HP 4 Stroke 2002-10	V6	.010	94.25 mm	24225025	-	11604	-	3206P1	9425XX
3.3L Has Approx. 5/8" Bridge		.020	94.50 mm	24225050	-	-	24224050R	3206P2	9450XX
								Comes w/ Rings	
OE # 69J-11631									
F/LF 225 2009-2010	V6	STD.	94.0 mm	24224	-	7500	-	-	9400XX
F/LF 250 2005-2011	V6	.010	94.25 mm	24224025	-	11604	-	-	9425XX
F250 3.3L 2005-2017		.020	94.50 mm	24224050	-	-	24224050R	11693M09450	9450XX
Has Approx. 1-13/16" Bridge		.040	95.00 mm	-	-	-	-	11693M09500	-
OE # 6P2-11631								Comes w/ Rings	



A3721
Valve Seal Intake
Yamaha F75-F115
1999-2016
Cross Ref #:
K0A-A3721-00-00,
\$3.54 D2L41R



K0A-A3721
Valve Seal Intake OEM
Yamaha F75-F115 4-Strk 99-Up
Mercury 75-115hp 4-Strk
Cross Ref #:
K0A-A3721-00-00, K0A-
A3721-00-00
\$5.40 D4L35R



A3722
Valve Seal Exhaust
Yam F75-F115
1999-2016
Cross Ref #:
K0A-A3722-00-00,
\$3.43 D2L31R



K0A-A3722
Valve Seal Exhaust OEM
Yamaha F75-F115 4-Strk 99-Up
Mercury 75-115hp 4-Strk
Cross Ref #:
K0A-A3722-00-00, K0A-
A3722-00-00
\$4.70 D3L77R



51Y-12119P
Valve Seal Exhaust
Yamaha / Mercury/ Suzuki
Yam 1800CC / Yam 2.5-350hp
Cross Ref #:
51Y-12119-00-00, 09289-05L04, 09289-05006
09289-05012, 30X-12119-00-00, 371-12119-
01-00, 51Y-12119-00-00, 822647
\$3.64 D2L42R



69J-12119P
Valve Steam Seal
Yamaha 4-Stroke F150-F350
Cross Ref #:
69J-12119-00-00,
\$3.99 D2L97R

Chrysler
Force

Honda

Johnson
Evinrude

Mercury

Suzuki

Tohatsu

Yamaha



68V-12111P
Intake Valve
Yamaha F75-F115
1999-2010
Cross Ref #:
68V-12111-00-00,
\$23.07 D16L14R



68V-12121P
Exhaust Valve
Yamaha F75-F115
1999-2010
Cross Ref #:
68V-12121-01-00,
\$26.21 D19L13R



69J-12111P-SS
Intake Valve-SS
Yamaha F150-F225
2002-2010
Cross Ref #:
69J-12111-00-00,
\$30.41 D21L89R



69J-12121P
Exhaust Valve Fully Nitrided
Yamaha F150-F225
2002-2010
Cross Ref #:
69J-12121-00-00,
\$30.92 D21L64R



6P2-12111P
Intake Valve
Yamaha 3.3L F250
2010 & Earlier
Cross Ref #:
6P2-12111-00-00,
\$27.26 D18L98R



6P2-12121P
Exhaust Valve
Yamaha 3.3L F250
2010 & Earlier
Cross Ref #:
6P2-12121-00-00,
\$37.36 D26L72R



**Picture
Coming Soon**

69J-12113-01-00
Valve Spring
Yamaha F150-F250
2002-Mid 2010
Cross Ref #:
69J-12113-00-00,
\$10.80 D8L64R



67F-12114P
Valve Spring
Yamaha F75-F115
1999-2010
Cross Ref #:
67F-12114-00-00,
\$11.06 D7L81R



69J-11133P
Valve Guide
Yamaha F150-F225
2002-Mid 2010
Cross Ref #:
69J-11133-10-00,
\$11.06 D7L57R



10238
Seal, Cam
Yamaha 200-225 4 Stroke
Cross Ref #:
93102-38M59-00, 68V-12223-00-00,
93102-38M59-00, 93102-38008-00
\$15.10 D9L24R



6C5-4114P
Gasket, Exhaust Outer
Yamaha 2006- Later
F50/F60/F70/T50/T60
Cross Ref #:
6C5-41114-10-00, 6C5-41114-10-00
\$16.75 D10L89R



68411
Gasket, Outer Exhaust
Yamaha 90-115hp 4cyl 4 Stroke
Mercury 75-115 4 Stroke
Cross Ref #:
6D8-41114-A0-00, 6D8-41114-A0-00,
6D8-41114-A0-00, 67F-41114-A1-00, 67F-
41114-A2-00, 804076, 804076001, 804076003
\$10.98 D6L80R



Chrysler
Force

Honda

Johnson
Evinrude

Mercury

Suzuki

Tohatsu

Yamaha



6AH-11351P
Gasket, Powerhead base
Yamaha F15/F20
2006 - Later
Cross Ref #:
6AH-11351-00-00, 6AH-11351-00-00, 6AH-11351-10-00
\$17.65 D11L47R



67C-11351P
Gasket, Base
Yamaha
2005-Later F30-F60/F50-F60
Cross Ref #:
67C-11351-01-00, 62Y-11351-00-00, 67C-11351-00-00, 67C-11351-01-00, 69W-11351-00-00
\$30.19 D19L62R



8732
Gasket, Powerhead Base
Mercury 75-115 4 Stroke
Yamaha 75-115 4 Stroke 4cyl
Cross Ref #:
8587321, 67F-11351-00-00, 67F-11351-01-00, 68V-11351-00-00, 858732, 858732002
8587321
\$51.47 D32L82R

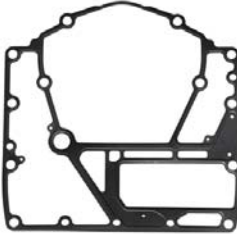

63113
Gasket, Powerhead Base
Yamaha 150hp 4 Stroke
Cross Ref #:
63P-11351-00-00, 63P-11351-01-00, 63P-11351-02-00, 63P-11351-03-00
\$105.99 D51L46R

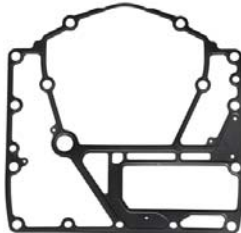

63P-11351-00-00
Gasket, Powerhead Base
Yamaha 150HP 4-Stroke
Cross Ref #:
63P-11351-00-00, 63P-11351-00-00, 63P-11351-01-00, 63P-11351-02-00, 63P-11351-03-00, 63113
\$100.00 D80L51R



6AG-11181P
Gasket, Cylinder Head
Yamaha F15/F20
2006-Later
Cross Ref #:
6AG-11181-00-00, 6AG-11181-00-00, 6AG-11181-10-00, 6AH-11181-00-00
\$36.35 D23L12R



834777
Gasket, Cylinder Head
Mercury 30-40hp 4 Stroke
Yamaha F30-F40 2000-08
Cross Ref #:
8M0118180, 67C-11181-00-00, 67C-11181-01-00, 8M0118180, 834777
\$45.58 D37L83R



6C5-11181P
Gasket, Cylinder Head
Yamaha F/50/F60/T50/T60
2006-Later
Cross Ref #:
6C5-11181-01-00, 6C5-11181-01-00
\$52.51 D37L37R

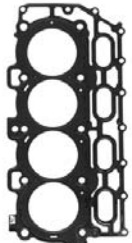

63111
Gasket, Cylinder Head
Yamaha 150hp 4 Stroke
Cross Ref #:
63P-11181-00-00, 63P-11181-00-00
\$90.89 D54L54R



67111
Gasket, Cylinder Head
Yamaha 75-115 4 Stroke 4cyl
Mercury 75-115 4 Stroke
Cross Ref #:
67F-11181-02-00, 18-99094, 67F-11181-00-00, 67F-11181-01-00, 67F-11181-02-00, 67F-11181-03-00, 804115, 8041151
\$78.73 D43L37R



69813
Gasket, Cylinder Head Stbd
Yamaha 4 Stroke 200-225hp
Cross Ref #:
69J-11181-03-00, 69J-11181-01-00, 69J-11181-02-00, 69J-11181-03-00
\$92.90 D54L59R



69823
Gasket, Cylinder Head Port
Yamaha 200-225hp 4 Stroke
Cross Ref #:
69J-11182-03-00, 69J-11182-01-00, 69J-11182-02-00, 69J-11182-03-00
\$106.98 D54L05R



69825
Gasket, Cylinder Head
Yamaha F250 4-Stroke
Head 1 Starboard Side
Cross Ref #:
6P2-11181-00-00, 6P2-11181-00-00
\$100.99 D64L36R



69826
Gasket, Cylinder Head
Yamaha F250 4-Stroke
Head 2 Port Side
Cross Ref #:
6P2-11182-00-00, 6P2-11182-00-00
\$100.99 D64L36R



**Picture
Coming Soon**

18111
Gasket, Cylinder Head
Yamaha F225-F300 2006-Late
V6 4-stroke
Cross Ref #:
6CB-11181-00-00,
\$144.42 D82L82R

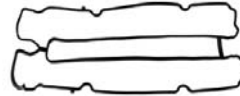

11356
Seal, Valve Cover
Yamaha 200-225 4 Stroke
Cross Ref #:
67F-11356-00-00, 67F-11356-00-00
\$35.66 D21L37R

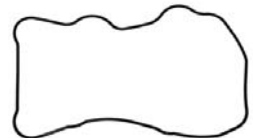

6AH-11356P
Seal, Cylinder/Valve Cover
Yamaha F15/F20
2006-Later
Cross Ref #:
6AH-11356-00-00, 6AH-11356-00-00
\$9.14 D5L94R



62Y-11356P
Seal, Cylinder/Valve Cover
Yamaha F40/F50/F/60/T50/T60
2006-Later
Cross Ref #:
62Y-11356-00-00, 62Y-11356-00-00
\$9.14 D5L94R



7853
Gasket, Head Cover Stbd
Mercury 225 EFI 4 Stroke
Yamaha F200-F225 2002-10
Cross Ref #:
27-887853, 69J-11193-00-00, 69J-
11193-01-00, 887853
\$39.75 D32L01R



7855
Gasket, Head Cover Port
Mercury 225 EFI 4 Stroke
Yamaha F200-F225 2002-2010
Cross Ref #:
27-887855, 69J-11194-00-00,
887855
\$49.30 D39L67R



69310
Gasket, Cover OEM
Yamaha 4 Stroke 200-225hp
Cross Ref #:
6S1-1131B-00-00, 6S1-
1131B-00-00, 69J-1131B-00-00
\$19.90 D16L03R



RB115
Rod Bolt
Mercury F115
Yamaha F75-115
Cross Ref #:
880896, K1C-A3275-00-00, 880896
\$3.10 D2L57R



69J-11654-00-00
Rod Bolt
Yamaha F200-F250 4-Stroke
2002-Late
Cross Ref #:
69J-11654-00-00, 69J-11654-00-00
\$6.15 D4L93R



8143
Washer, Copper
Yamaha 4 Stroke
Cross Ref #:
90430-08143, 256-11198-00-00, 90201-081E6-
00, 90430-08143-00, 90430-08155-00, 90430-
08800-00
\$1.25 DL88R

Yamaha

Engine Rebuild Parts



8199
Gasket, Fiber Washer
Mercury/Yamaha 4 Stroke

Cross Ref #:
27-81990M, 4115, 81990M, 90430-14115-00
\$0.84 DL51R



4115
Gasket, Washer
Yamaha 25-300hp 2 Stroke
F25-F300

Cross Ref #:
90430-14115, 8199, 90430-14115-00
\$1.16 DL83R



8581
O Ring, Exhaust Plate
Mercury 75-225 EFI 4 Stroke
Yamaha
Cross Ref #:
25-858581, 62705001, 858581, 93210-19MJ1-00
\$10.40 D8L63R



10248
Oil Seal, Upper Crankshaft OEM
Yamaha 200-225 4 Stroke
Cross Ref #:
93102-48009-00, 68V-12223-00-00, 804144001, 93102-38M54-00, 93102-38M59-00, 93102-38008-00, 93102-48009-00
\$22.10 D17L79R



Now in Stock!

Aftermarket Yamaha 4 Stroke Engine Bearings!



3.3L 200-250HP



F150

Easy one kit fits most applications!

Call Today for Pricing & Availability



F75-115

Chrysler
Force

Honda

Johnson
Evinrude

Mercury

Suzuki

Tohatsu

Yamaha



Yamaha Piston / Ring Pricing

Part #	Retail	D	Part #	Retail	D	Part #	Retail	D
1-14-61N11631	\$57.31	D35L30R	4620PH	\$148.45	D106L03R	3130P3	\$123.29	D76L15R
1-14-61N11636	\$57.31	D35L30R	4620PV	\$89.94	D54L57R	3130P4	\$123.29	D76L15R
1-14-68911631	\$57.31	D35L30R	4620S	\$83.00	D49L85R	3130PS	\$123.29	D76L15R
1-14-68911636	\$57.31	D35L30R	4620SH	\$148.45	D106L03R	3131P2	\$123.29	D76L15R
1-14-6E711631	\$37.84	D24L27R	4620SV	\$89.94	D54L57R	3131P3	\$123.29	D76L15R
1-14-6E711636	\$37.84	D24L27R	4640P	\$83.00	D49L85R	3131P4	\$123.29	D76L15R
11631	\$73.05	D45L84R	4640PH	\$148.45	D106L03R	3131PS	\$123.29	D76L15R
11636	\$73.05	D45L84R	4640PV	\$89.94	D54L57R	3132P2	\$123.29	D76L15R
1600P	\$77.86	D47L44R	4640S	\$83.00	D49L85R	3132P3	\$123.29	D76L15R
1600PH	\$133.62	D95L42R	4640SH	\$148.45	D106L03R	3132PS	\$123.29	D76L15R
1600PV	\$82.94	D50L49R	4640SV	\$89.94	D54L57R	3146P2	\$127.62	D78L82R
1600S	\$77.86	D47L44R	6800PV	\$75.99	D48L00R	3146P4	\$127.62	D78L82R
1600SH	\$133.62	D95L42R	6800SV	\$75.99	D48L00R	3146PS	\$127.62	D78L82R
1600SV	\$82.94	D50L49R	6820PV	\$75.99	D48L00R	3146S2	\$127.62	D78L82R
1620P	\$77.86	D47L44R	6820SV	\$75.99	D48L00R	3146S4	\$127.62	D78L82R
1620PH	\$133.62	D95L42R	6840PV	\$75.99	D48L00R	3146SS	\$127.62	D78L82R
1620PV	\$82.94	D50L49R	6840SV	\$75.99	D48L00R	3168P2	\$127.62	D78L82R
1620S	\$77.86	D47L44R	6900P	\$136.69	D107L27R	3168P4	\$127.62	D78L82R
1620SH	\$133.62	D95L42R	6900S	\$136.69	D113L00R	3168P6	\$127.62	D78L82R
1620SV	\$82.94	D50L49R	6940P	\$91.77	D56L17R	3168PS	\$127.62	D78L82R
163563	\$27.26	D16L68R	6940S	\$91.77	D56L17R	3168S2	\$127.62	D78L82R
1640PH	\$133.62	D95L42R	8700	\$62.72	D38L61R	3168S4	\$127.62	D78L82R
1640PV	\$82.94	D50L49R	8720	\$62.72	D38L61R	3168S6	\$127.62	D78L82R
1640SH	\$133.62	D95L42R	9-53817	\$96.48	D59L05R	3168SS	\$127.62	D78L82R
1640SV	\$82.94	D50L49R	9600P	\$115.99	D69L00R	3169P2	\$127.62	D78L82R
173543	\$27.26	D16L68R	9600S	\$115.99	D69L00R	3169S2	\$127.62	D78L82R
173563	\$27.26	D16L68R	9620P	\$115.99	D69L00R	3188P2	\$123.29	D76L15R
173583	\$27.26	D16L68R	9620S	\$115.99	D69L00R	3188P3	\$123.29	D76L15R
18-4135	\$18.90	D13L22R	9640P	\$115.99	D69L00R	3188PS	\$123.29	D76L15R
18-4143	\$110.90	D68L76R	9640S	\$115.99	D69L00R	3189P3	\$123.29	D76L15R
3100	\$89.75	D54L83R	V1600P	\$83.62	D50L98R	3189P4	\$123.29	D76L15R
3120	\$89.75	D54L83R	V1600S	\$83.62	D50L98R	3200P2	\$160.06	D98L87R
3200	\$81.11	D49L65R	V1620P	\$83.62	D50L98R	3200P4	\$160.06	D98L87R
3220	\$81.11	D49L65R	V1620S	\$83.62	D50L98R	3200PS	\$160.06	D98L87R
4500P	\$108.98	D66L30R	V1640P	\$83.62	D50L98R	3200S2	\$160.06	D98L87R
4500PV	\$109.99	D68L50R	V1640S	\$83.62	D50L98R	3200S4	\$160.06	D98L87R
4500S	\$108.98	D66L30R	V4600P	\$96.28	D58L94R	3200SS	\$160.06	D98L87R
4500SV	\$109.99	D68L50R	V4600S	\$96.28	D58L94R	3201P2	\$138.43	D85L50R
4520P	\$108.98	D66L30R	V4620P	\$96.28	D58L94R	3201P4	\$138.43	D85L50R
4520S	\$108.98	D66L30R	V4620S	\$96.28	D58L94R	3201PS	\$138.43	D85L50R
4540P	\$108.98	D66L30R	V4640P	\$96.28	D58L94R	3201S2	\$138.43	D85L50R
4540S	\$108.98	D66L30R	V4640S	\$96.28	D58L94R	3201S4	\$138.43	D85L50R
4600P	\$83.00	D49L85R	3116P2	\$127.62	D78L82R	3201SS	\$138.43	D85L50R
4600PH	\$148.45	D106L03R	3116P4	\$127.62	D78L82R	3204P1	\$125.45	D77L49R
4600PV	\$89.94	D54L57R	3116P6	\$127.62	D78L82R	3205P1	\$114.64	D70L81R
4600S	\$83.00	D49L85R	3116PS	\$127.62	D78L82R	3205PS	\$114.64	D70L81R
4600SH	\$148.45	D106L03R	3116S2	\$127.62	D78L82R	3206P1	\$138.43	D85L50R
4600SV	\$89.94	D54L57R	3116S4	\$127.62	D78L82R	3206P2	\$138.43	D85L50R
4620P	\$83.00	D49L85R	3116S6	\$127.62	D78L82R	3207P2	\$125.45	D77L49R
			3116SS	\$127.62	D78L82R	3207PS	\$125.45	D77L49R
			3120H	\$141.06	D100L73R	3208P2	\$114.64	D70L81R
			3130P2	\$123.29	D76L15R	3208PS	\$114.64	D70L81R

Chrysler
Force

Honda

Johnson
Evinrude

Mercury

Suzuki

Tohatsu

Yamaha

Chrysler Force
Honda
Johnson Evinrude
Mercury
Suzuki
Tohatsu
Yamaha

YAMAHA RINGS						
Model / HP	Year	Size	Bore Size	Number Rings	Part Number	OE Number
9.9-15	1984-97	STD	2.205	2	18-3976	682-11610-01-00
		.020	2.225		18-3978	682-11610-21-00
25	1985	STD		2	-	689-11610-01-00
		.020			18-3956	689-11610-21-00
C25MHV2, C30 (MH/ER) V	1997	STD	2.835	2	18-3957	61N-11605-00-00
		.020	2.855		-	61N-11605-00-00
25	1998-UP	STD	2.638	3	18-3960	6H4-11610-00-00
		.020	2.658		18-3962	6H4-11610-20-00
30	1984-85	STD		2	-	689-11610-01-00
		.020			18-3956	689-11610-21-00
C30	1989-92	STD	2.835	2	18-3957	61N-11603-00-00
		.020	2.855		-	61N-11605-00-00
C30	1993-97	STD	2.835	2	18-3957	61N-11603-00-00
		.020	2.855		-	61N-11605-00-00
40, 50, 50 PRO 3 Cyl	1984-88	STD	2.638	3	18-3960	6H4-11610-00-00
		.020	2.658		18-3962	6H4-11610-20-00
40	1989-96	STD	2.638	3	18-3960	6H4-11610-00-00
		.020	2.658		18-3962	6H4-11610-20-00
C40TRV 3 Cyl	1997	STD	2.638	3	18-3960	6H4-11610-00-00
		.020	2.658		18-3962	6H4-11610-20-00
40 HP 2 Cyl		STD	2.953	2	610	676-11610-60
		.020	2.973		610-50	676-11610-50
50	1989-98	STD	2.638	3	18-3960	6H4-11610-00-00
		.020	2.658		18-3962	6H4-11610-20-00
55	1993-95	STD	3.228	2	18-3969	688-11603-A0-00
		.040	3.268		3140R	
60, 70 3 Cyl	1991-98	STD	2.834	2	18-3963	6K5-11601-02-00
		.020	2.854		18-3965	6K5-11601-22-00
E60MLH, T, U, V	1995-97	STD	2.834	2	18-3963	6K5-11601-02-00
		.020	2.854		18-3965	6K5-11601-22-00
75	1994-98	STD	3.228	2	18-3969	688-11603-A0-00
		.020	3.248		-	688-11605-A0-00
80	1997	STD	3.228	2	18-3969	688-11603-A0-00
		.020	3.248		-	688-11605-A0-00
85	1993-96	STD	3.228	2	18-3969	688-11603-A0-00
		.020	3.248		-	688-11605-A0-00
90	1994-99	STD	3.228	2	18-3969	688-11603-A0-00
		.020	3.248		-	688-11605-A0-00
75-115 HP 4 Stroke 4 cylinder		STD.	79.0 mm	3	11605	6D8-11603-01-00
		.25mm	79.25 mm		11606	6D8-11604-01-00
150 HP 4 Stroke 4 cylinder	2004-Up	STD.	94.0 mm	3	7500	63P-11603-01-00
		.25mm	94.25 mm		11604	63P-11604-00-00
V4-V6 90° 115-225 HP	1984-88	STD	3.544	2	3934	6E5-11610-03-00
		.020	3.564		3936	6E5-11610-23-00
V4-V6 90° and 76° V6	1989-00	STD	3.544	2	3937	6R5-11603-00
		.010	3.554		4610R	
115-250 HP		.020	3.564		3938	6R5-11605-00
		.030	3.574		4630R	
HPDI	2000-06	.040	3.584		3939 / 4640R	
		STD	3.544		2	3941
150-200 HP		.010	3.554		4510R	
		.020	3.564		3942	68F-11605-02-00
		.030	3.574		4530R	
		.040	3.584		3943 / 4540R	
200 HP 4 Stroke	2005-Up	STD.	94.0 mm	3	7500	63P-11603-01-00
		.25mm	94.25 mm		11604	63P-11604-00-00
225 HP 4 Stroke	2005-Up	STD.	94.0 mm	3	7500	63P-11603-01-00
		.25mm	94.25 mm		11604	63P-11604-00-00
250 HP 4 Stroke	2004-Up	STD.	94.0 mm	3	7500	63P-11603-01-00
		.25mm	94.25 mm		11604	63P-11604-00-00
200-300hp HPDI		STD	3.661	2	4900	6D0-11603-00-00
		.020	3.681		4920	6D0-11605-00-00
		.040	3.701		4941 / 9640R	



18-3976
Ring Kit, Piston Std.
Yamaha 9.9-15 HP 1984-97
Bore Size 2.205"
Cross Ref #:
682-11610-01-00, 1-15-98211610, 15320M,
15320T, 682-11610-00-00, 682-11610-01-00,
84240M
\$16.52 D14L81R



1-15-68211610
Ring Kit, Piston Std.
Yamaha 9.9-15 HP 1984-97
Bore Size 2.205"
Cross Ref #:
682-11610-01-00, 15320M, 15320T, 18-3976
682-11610-00-00, 682-11610-01-00
\$11.89 D8L82R



1-15-68211610-20
Ring Kit, Piston .020
Yamaha 9.9-15 HP 1984-97
Bore Size 2.225
Cross Ref #:
682-11610-20-00, 15322M, 15322T, 682-
11610-20-00, 682-11610-21-00, 84242M
\$11.89 D8L82R



1-15-68911610
Ring Kit, Std.
Yamaha 25-30HP 84-92
Bore 2.835
Cross Ref #:
689-11610-01-00, 14325M, 14325T, 689-
11610-00-00, 689-11610-01-00, 84746M
\$14.05 D8L82R



1-15-68911610-20
Ring Kit, .020
Yamaha 25-30HP 84-92
Cross Ref #:
689-11610-20-00, 14236M, 14236T, 689-
11610-20-00, 689-11610-21-00, 84748M
\$14.05 D8L82R



1-15-61N11603
Ring Kit, Std.
Yamaha 30HP 93-97
Bore 2.835
Cross Ref #:
61N-11603-00-00, 61N-11603-00-00
\$14.05 D8L82R



1-15-61N11605
Ring Kit, .020
Yamaha 30HP 93-97
Cross Ref #:
61N-11605-00-00, 61N-11605-00-00
\$14.05 D8L82R



610-50
Ring Kit, Piston .020
Yamaha 40hp 2Cyl 1979-90
C40 1990-97 Bore Size 2.973"
Cross Ref #:
676-11610-50-00,
\$14.51 D8L66R



18-3960
Ring Kit, Piston Std.
Yamaha 3 Ring 40-50 HP
Bore Size 2.638
Cross Ref #:
6H4-11610-00-00, 6H4-11610-00-
00, 9-54808
\$51.49 D31L78R



3962P
Ring Kit, Piston .020
Yamaha 3 Ring 40-50 HP
Bore Size 2.658
Cross Ref #:
6H4-11610-20-00, ,, , 18-3962
\$22.87 D13L12R



Chrysler
Force



3963P
Ring Kit, Piston Std.
Yamaha 2 Ring 60-70 HP
Bore Size 2.834
Cross Ref #:
6K5-11601-02-00, ..., 18-3963
9-54804
\$42.18 D23L17R



3965P
Ring Kit, Piston .020
Yamaha 2 Ring 60-70 HP
Bore Size 2.854
Cross Ref #:
6K5-11601-22-00,
\$37.38 D22L89R

Honda



3969P
Ring Kit, Piston Std.
Yamaha 2 Ring 75-90 HP
Bore Size 3.228
Cross Ref #:
688-11603-A0-00, ..., 18-3969
9-54812
\$25.90 D18L70R



3140R
Ring Kit, Piston .040
Yamaha 2 Ring 75-90 HP
Bore Size 3.268"
Cross Ref #:
\$30.45 D18L75R

Johnson
Evinrude



3934
Ring Kit, Piston Std.
Yamaha V4 - V6 90Deg 1984-88
Bore Size 3.544
Cross Ref #:
6E5-11610-03-00, 18-3934, 6E5-11610-00-00, 6E5-11610-01-00, 6E5-11610-02-00, 6E5-11610-03-00, 6J9-11610-00-00, 6K7-11610-00-00, 6K7-11610-01-00, 6K7-11610-03-00
\$22.17 D15L40R



3936
Ring Kit, Piston .020
Yamaha V4 - V6 90Deg 1984-88
Bore Size 3.564
Cross Ref #:
6E5-11610-23-00, 18-3936, 6E5-11610-21-00, 6E5-11610-22-00, 6E5-11610-23-00, 6J9-11610-20-00, 6K7-11610-20-00, 6K7-11610-21-00
\$7.58 D4L55R

Mercury



3937
Ring Kit, Piston Std.
Yamaha V4 V6 1989-Up
Bore Size 3.544
Cross Ref #:
6R5-11603-00-00, 18-39320, 6K7-11601-02-00, 6R5-11603-00-00, 64D-11603-01-00, 64D-11603-02-00
\$28.11 D16L55R



3938
Ring Kit, Piston .020
Yamaha V4 V6 1989-Up
Bore Size 3.564
Cross Ref #:
6R5-11605-00-00, 6K7-11601-22-00, 6R5-11605-00-00, 64D-11605-00-00, 64D-11605-01-00, 64D-11605-02-00
\$28.11 D16L55R

Suzuki



3939
Ring Kit, Piston .040
Yamaha V4 V6 1989-Up
Bore Size 3.584
Cross Ref #:
\$28.11 D16L55R

Tohatsu



4540R
Ring Kit, ProX Piston .040
Yamaha HPDI 2000-03
Cross Ref #:
\$23.99 D13L83R



4610R
Ring Kit, ProX Piston Std.
Yamaha V4 V6 1989-Up
Cross Ref #:
\$25.99 D15L30R

Yamaha

Chrysler
Force

Honda

Johnson
Evinrude

Mercury

Suzuki

Tohatsu

Yamaha



4630R
Ring Kit, ProX Piston .030
Yamaha V4 V6 1989-Up

Cross Ref #:
,
\$25.99 D15L30R



4640R
Ring Kit, ProX Piston .040
Yamaha V4 V6 1989-Up

Cross Ref #:
,
\$25.99 D15L30R



3941
Ring Kit, Piston Std.
Yamaha HPDI 2000-03
Bore Size 3.544
Cross Ref #:
68F-11603-02-00, 68F-11603-00-00
68F-11603-01-00, 68F-11603-02-00
\$30.25 D20L34R



3942
Ring Kit, Piston .020
Yamaha HPDI 2000-03
Bore Size 3.564
Cross Ref #:
68F-11605-02-00, 68F-11605-00-00
68F-11605-01-00, 68F-11605-02-00
\$30.25 D20L34R



3943
Ring Kit, Piston .040
Yamaha HPDI 2000-03
Bore Size 3.584
Cross Ref #:
,
\$30.25 D20L34R



4900
Ring Kit, Piston STD.
Yamaha 3.3L HPDI 2004-Up
Bore Size 3.661"
Cross Ref #:
6D0-11603-00-00, 6D0-11603-00-00,
6D0-11603-01-00, 6011
\$30.29 D18L54R



4920
Ring Kit, Piston .020
Yamaha 3.3L HPDI 2004-Up
Bore Size 3.681"
Cross Ref #:
6D0-11605-00-00, 6D0-11605-00-00,
6D0-11605-01-00, 6011-020
\$29.99 D18L36R



4941
Ring Kit, Piston .040
Yamaha 3.3L HPDI 2004-Up
Bore Size 3.701"
Cross Ref #:
,
\$29.99 D18L36R



6011
Ring Kit, Piston STD. OEM
Yamaha 3.3L HPDI 2004-Up
Bore Size 3.661"
Cross Ref #:
6D0-11603-00-00, 4900, 6D0-11603-00-00,
6D0-11603-01-00
\$95.15 D76L62R



6011-020
Ring Kit, Piston .020 OEM
Yamaha 3.3L HPDI 2004-Up
Bore Size 3.681"
Cross Ref #:
6D0-11605-00-00, 4920, 6D0-11605-00-00,
6D0-11605-01-00
\$97.85 D78L76R



Chrysler
Force



11605
 Ring Kit, Piston Std OEM
 Yamaha 115 HP 4 Stroke
 Bore Size 79.0mm
Cross Ref #:
 6D8-11603-01-00, 6D8-11603-00-00, 6D8-11603-01-00, 6D8-11603-10-00, 67F-11603-00-00, 67F-11603-01-00
\$59.20 D47L66R



11606
 Ring Kit, Piston .25mm OEM
 Yamaha 115 HP 4 Stroke
 Bore Size 79.25mm
Cross Ref #:
 67F-11604-01-00, 6D8-11604-00-00, 6D8-11604-01-00, 6D8-11604-10-00, 67F-11604-00-00, 67F-11604-01-00
\$61.55 D49L54R

Honda

Johnson
Evinrude

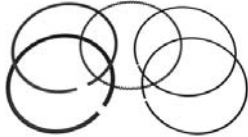

7500
 Ring Sets, 94.00MM Bore
 Yamaha 4-Stroke 2004 & Up 3.3L
 150hp 4 Cyl, 200-250hp
Cross Ref #:
 63P-11603-01-00, 11603, 63P-11603-00-00, 63P-11603-01-00
\$41.99 D25L50R

Mercury



11603
 Ring Kit, Piston Std OEM
 Yamaha 150-250hp 4 Stroke
 Bore Size 94.0mm
Cross Ref #:
 63P-11603-01-00, 63P-11603-00-00, 63P-11603-01-00, 7500
\$53.55 D43L96R



11604
 Ring, Piston Kit .25mm OEM
 Yamaha 150-250hp 4 Stroke
 Bore Size 94.25mm
Cross Ref #:
 63P-11604-00-00, 63P-11604-00-00
\$51.15 D42L01R

Suzuki



RCS8900
 Compressor, Ring
 3.500 or 89mm
Cross Ref #:
\$35.44 D34L40R



RCS8950
 Compressor, Ring
 3.515 & 3.530 or 89.50mm
Cross Ref #:
 RCS8950,
\$35.44 D34L40R

Tohatsu



RCS09000
 Compressor, Ring
 3.540 or 90mm
Cross Ref #:
 RCS09000,
\$35.44 D34L40R

Yamaha



Long recognized as the world's leading manufacturer of aftermarket cylinder sleeve liners. Since 1945, our quality, service and technology provides our customers the finest sleeve liners their motors demand.

- Pre-Ported Sleeves
- Custom Sleeve Program
- Aluminum Sleeves
- PWC Sleeves
- ATV Sleeves
- Dirt Bike Sleeves
- Automotive Sleeves
- Industrial Sleeves

12051 Rivera Road, Santa Fe Springs, CA 90670
562.945.7578
www.lasleeve.com • info@lasleeve.com

facebook.com/LA.Sleeve twitter.com/LA_Sleeve



Zinc, Aluminum and Magnesium Marine Anodes for Pleasure Boats and Yachts.
Tecnoseal is one of the world's leading suppliers of sacrificial anodes for cathodic protection in the leisure boat market, and for shipping, offshore and industrial applications. With over 30 years of experience, we produce and supply from our foundry in Grosseto (Tuscany) Zinc, Aluminum and Magnesium anodes with our own peculiar passion for seeking top quality perfection of the product and the customer service.



Hull Anodes



Shaft Anodes



Plates



Stern Anodes

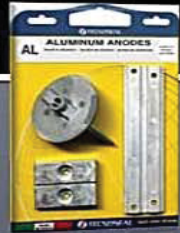

Engine Anodes



Skeg Anodes



Yamaha Cylinder Sleeves



YAMAHA SLEEVES

Model	Year	Cyl	Notes	Bore	LA Sleeve			Advanced Sleeve	
					1/16" Thick Length O.D.	3/32" Thick Length O.D.	1/8" Thick Length O.D.	Length O.D.	Length O.D.
25 HP	1980-84	2	RS Straight sleeve with ports	2.834"				1103SA 4.925 3.076	1103SB 4.925 3.096
25 HP	1986-04	2	RS Straight sleeve with ports. 1/4" hole above exhaust	2.637" 67mm		LA067 4.260 2.880			
25 HP 30 HP	1986-00	3	RS Straight sleeve with ports. w/exh notch	2.342" 59.5mm		LA068 4.725 2.543		1140SA 4.740 2.543	
40 HP	1979-94	2	RS Straight sleeve with ports.	2.953"				1076SA 5.325 3.160	1076SB 3.180
40 HP Enduro Series South American Models		2	RS Straight sleeve with ports	3.070" 78mm		LA101 5.592 3.311			
C 40 HP	1995-97	2	RS Straight sleeve with ports	3.070" 78mm		LA101 5.592 3.311			
40 HP 50 HP	1983-04	3	RS Straight sleeve with ports w/exh notch	2.637" 67mm		LA069 5.240 2.838	L069 5.240 2.910	1033SA 5.255 2.836	1033SB 5.255 2.858
48 HP Twin Enduro Series South American Models		2	RS Straight sleeve with ports	3.228" 82mm		LA102 5.556 3.433			
C 55 HP	1994-95	2	RS Straight sleeve with ports	3.228" 82mm		LA102 5.556 3.433			
60 HP 70 HP	1992-04 1983-04	3	RS Straight sleeve with ports w/exh notch	2.834" 72mm			L051 5.556 3.078	1034SA 5.555 3.074	1034SB 5.555 3.094
75 HP 85 HP 90 HP	1994-00 1994-96 1983-04	3	RS Straight sleeve with ports	3.228" 82mm		LA071 5.556 3.433		1035SA 5.565 3.434	1035SB 5.565 3.450
90-115hp 4 Stroke				3.118" 79mm				1185SA 5.195 3.270	1185SB 5.195 3.290
115 HP 130 HP	1983-88 1983-88	V4	RS Straight sleeve with ports w/exh notch	3.544" 90mm		LA032 5.163 3.748		1038SA 5.175 3.748	1038SB 5.175 3.788
115 HP (#6E5)	1989-04	V4	RS Straight sleeve with ports compression relief notch at top of exhaust port	3.544" 90mm		LA086 5.163 3.748		1086SA 5.180 3.748	
130 HP (#6L1)	1989-02	V4	RS Straight sleeve with ports compression relief notch at top of exhaust port	3.544" 90mm		LA087 5.163 3.748		1036SA 5.175 3.748	1036SB 5.175 3.768
150 HP 175 HP 200 HP	1983-88 1983-87 1983-87	V6	RS Straight sleeve with ports	3.544" 90mm		LA033 5.163 3.748		1074SA 5.163 3.748	1074SB 5.163 3.768

① AC Denotes Alloy-Chrome Cylinder Bore
RS Denotes Replacement Sleeve
CI Denotes Cast in Sleeve Liner

② Oversizes Available
CC Denotes Original Barrel is Cast Iron
CS Denotes Cast in Sleeve

ALWAYS WAIT UNTIL THE SLEEVE ARRIVES BEFORE BEGINNING ANY MACHINE WORK. Never assume that the stated model and year of the cylinder is correct. Always check to see if the sleeve ports match the cylinder ports.

Note: Pro Marine will not be responsible for any applications

Chrysler
Force

Honda

Johnson
Evinrude

Mercury

Suzuki

Tohatsu

Yamaha



Yamaha Cylinder Sleeves

Chrysler
Force

Honda

Johnson
Evinrude

Mercury

Suzuki

Tohatsu

Yamaha

YAMAHA SLEEVES

Model	Year	Cyl Type	Notes	Bore	LA Sleeve			Advanced Sleeve	
					1/16" Thick Length O.D.	3/32" Thick Length O.D.	1/8" Thick Length O.D.	Length O.D.	Length O.D.
150 HP (#6R3)	1993-04	V6	RS Straight sleeve with ports compression relief notch at top of exhaust port	3.544" 90mm		LA147 5.163 3.787		1106SA 5.175 3.787	1106SB 5.175 3.807
F150 HP 4Stroke	2002	CI	F150 Straight 4 Stroke Sleeve	3.701				1240SA 5.770 3.875	1240SB 5.770 3.895
PRO-V 150	1990-97	V6	RS Straight sleeve with ports compression relief notch at top of exhaust port	3.544" 90mm		LA090 5.163 3.748		1079SA 5.165 3.748	1079SB 5.165 3.768
150 HP V-MAX	1998-04	V6	RS Straight sleeve	3.544"		LA158		1174SA	1174SB
175 HP V-MAX	1998-04	V6	with ports	90mm		5.163		5.163	5.163
200 HP V-MAX (76 Degree V6)	1998-04	V6	compression relief notch at top of exhaust port			3.787		3.748	3.768
150 HP EFI "F"	2001	V6	RS Straight sleeve with ports	3.544"				1199SA 3.787	1199SB 3.807
175 HP (#665)	1988-89	V6	RS Straight sleeve with ports compression relief notch at top of exhaust port	3.544" 90mm		LA127 5.163 3.748			
PRO-V 175	1994-97	V6	RS Straight sleeve with ports without compression release notch	3.544" 90mm		LA140 5.163 3.787			
F200 HP F225 HP 4Stroke	2002	CI	F200 Straight 4 Stroke Sleeve	3.701				1173SA 4.850 3.875	1173SB 4.850 3.875
200 HP (#6G5)	1988-89 1983-1987	V6	RS Straight sleeve with ports without compression release notch	3.544" 90mm		LA088 5.163 3.748		1074SA 5.163 3.748	1074SB 5.163 3.768
200 HP SX200, TXZR	2001	V6	RS Straight sleeve with ports and compression relief notch	3.544"				1155SA 5.175 3.787	1155SB 5.175 3.807
175 HP 200 HP (#6R3) (90 Degree V6)	1990-98 1990-04	V6	RS Straight sleeve with ports without compression release notch	3.544" 90mm		LA089 5.163 3.787		1037SA 5.175 3.787	1037SB 5.175 3.807
PRO-V 200 200 Saltwater HPDI	1993-97 1993-00	V6	RS Straight sleeve with ports and compression relief notch	3.544" 90mm		LA199 5.163 3.787		1090SA 5.175 3.787	1090SB 5.175 3.807
V-MAX 200 3.1L 76 Degree V6	1998-04	V6	RS Straight sleeve with ports and compression relief notch	3.544" 90mm				1093SA 5.175 3.787	1093SB 5.175 3.807

① AC Denotes Alloy-Chrome Cylinder Bore

RS Denotes Replacement Sleeve

CI Denotes Cast in Sleeve Liner

② Oversizes Available

CC Denotes Original Barrel is Cast Iron

CS Denotes Cast in Sleeve

ALWAYS WAIT UNTIL THE SLEEVE ARRIVES BEFORE BEGINNING ANY MACHINE WORK. Never assume that the stated model and year of the cylinder is correct. Always check to see if the sleeve ports match the cylinder ports.

Note: Pro Marine will not be responsible for any applications

Yamaha Cylinder Sleeves



YAMAHA SLEEVES

Model	Year	Cyl Type	Notes	Bore	LA Sleeve			Advanced Sleeve	
					1/16" Thick	3/32" Thick	1/8" Thick	Length O.D.	Length O.D.
					Length O.D.	Length O.D.	Length O.D.		
225 HP (#6K7)	1989-97	V6 RS	Straight sleeve with ports without release notch	3.544" 90mm			LA091 5.163 3.748	1172SA 5.163 3.748	
225 HP 76 Degree	1996	V6 RS	Straight sleeve with ports compression relief notch at top of exhaust port	3.544" 90mm		2) 1/8" holes next to top edge of intake port	L161 6.340 3.900		
225 HP	1996-1998	V6 RS	Straight sleeve with ports	3.544" 90mm				1102SA 6.350 3.903	
225 HP V76X	1992-04	V6 RS	Straight sleeve	3.544"			L092		
250 HP V76X	1992-04	V6	with ports	90mm	Exh height 1.910		6.340		
3.1L 76 Degree			without compression release notch				3.900		
2) 1/8" holes next to intake port.									
225 HP V76X	1994-95	V6 RS	Straight sleeve	3.544"				1104SA	1104SB
250 HP V76X	1992-98	V6	with ports	90mm	Exh height 1.930		6.350	6.350	
3.1L 76 Degree			without compression release notch		Exh Width 2.305		3.903	3.923	
No holes next to intake port									
225 HP	2002-06	V6 RS	Straight sleeve	3.544"	Exh height 2.085			1102SA	1102SB
250 HP EFI	1996-98	V6 RS	with ports	90mm	Exh With 2.140		6.350	6.350	
			Square exhaust w/comp notch.		2.140 wide		3.981	4.001	
250 HP	1992	V6 RS	Straight sleeve	3.544"			L145		
2) 3/16" holes next to intake port.			with ports	90mm	Exh height 1.903		6.340 3.900		
250 HP	1992	V6 RS	Straight sleeve	3.544"				1105SA	1105SB
No holes next to intake port.			with ports	90mm	Exh height 1.910		6.350	6.350	
					Exh width 2.275		3.903	3.923	
250 HP	1990-91, 1993	V6 RS	Straight sleeve	3.544"			L149		
2) 1/8": holes next to intake port.			with ports	90mm	Exh height 1.906		6.340		
			oval exh port				3.900		
250 HP	1993	V6 RS	Straight sleeve	3.544"				1080SA	1080SB
			with ports	90mm	Exh height 1.900		6.350	6.350	
No holes next to intake port.			oval exh port		Exh width 2.280		3.903	3.923	
250 HP V76X	1999-00	V6 RS	Straight sleeve	3.544"				1107SA	1107SB
EFI & Carb			with ports and compression notch	90mm	Exh height 1.994		6.350	6.350	
					Exh width 2.320		3.903	3.923	
225 HP V-MAX HPDI	2002-06	V6 RS	Straight sleeve	3.661"			L192	1184SA	1184SB
250 HP V-MAX HPDI		V6	with ports				6.350	6.350	
3.3L 76 Degree							3.981	4.001	
250 HP VX250 TLRB	2003	V6 RS	Straight sleeve	3.544"				1195SA	1195SB
EFI & Carb			with ports and compression notch	90mm	Exh height 1.960		6.350	6.350	
					Exh width 2.300		3.903	3.923	
VF250SHO		V6 CS		3.779 96MM				1261SA 5.325 3.892	
F300		V6		3.779 96MM				1255SA 6.500 3.905	
300 HP HPDI	2002-06	V6 RS	Straight sleeve	3.661"				1192SA	1192SB
3.3L 76 Degree	4		with ports				6.350	6.350	
							3.981	4.001	

① AC Denotes Alloy-Chrome Cylinder Bore
RS Denotes Replacement Sleeve
CI Denotes Cast in Sleeve Liner

② Oversizes Available
CC Denotes Original Barrel is Cast Iron
CS Denotes Cast in Sleeve

ALWAYS WAIT UNTIL THE SLEEVE ARRIVES BEFORE BEGINNING ANY MACHINE WORK. Never assume that the stated model and year of the cylinder is correct. Always check to see if the sleeve ports match the cylinder ports.

Note: Pro Marine will not be responsible for any applications

Chrysler
Force

Honda

Johnson
Evinrude

Mercury

Suzuki

Tohatsu

Yamaha



Yamaha Sleeve Pricing

Part #	Retail	D	Part #	Retail	D
1033SA	\$117.60	D88L20R	L145+2	\$140.40	D92L94R
1033SB	\$117.60	D88L20R	L149	\$140.40	D92L94R
1034SA	\$117.60	D88L20R	L159	\$140.40	D92L94R
1034SB	\$117.60	D88L20R	L161	\$1,404.00	D92L94R
1035SA	\$117.60	D88L20R	L192	\$151.20	D100L09R
1035SB	\$117.60	D88L20R	LA032	\$135.00	D89L37R
1036SA	\$120.25	D90L20R	LA032+2	\$135.00	D89L37R
1036SB	\$120.25	D90L20R	LA032+4	\$135.00	D89L37R
1037SA	\$120.25	D90L20R	LA033	\$135.00	D89L37R
1037SB	\$120.25	D90L20R	LA033+2	\$135.00	D89L37R
1038SA	\$120.25	D90L20R	LA033+4	\$135.00	D89L37R
1074SA	\$120.25	D90L20R	LA067	\$129.60	D85L80R
1074SB	\$120.25	D90L20R	LA068	\$129.60	D85L80R
1076SA	\$121.55	D91L20R	LA069	\$124.00	D82L09R
1079SA	\$120.25	D90L20R	LA069+2	\$124.00	D82L09R
1079SB	\$120.25	D90L20R	LA071	\$129.60	D85L80R
1080SA	\$134.45	D100L85R	LA071+2	\$129.60	D85L80R
1080SB	\$134.45	D100L85R	LA071+4	\$129.60	D85L80R
1086SA	\$121.55	D91L20R	LA086	\$135.00	D89L37R
1090SA	\$120.25	D90L20R	LA086+2	\$135.00	D89L37R
1090SB	\$120.25	D90L20R	LA087	\$135.00	D89L37R
1093SA	\$120.25	D90L20R	LA087+2	\$135.00	D89L37R
1093SB	\$120.25	D90L20R	LA087+4	\$135.00	D89L37R
1102SA	\$134.45	D100L85R	LA088	\$135.00	D89L37R
1102SB	\$134.45	D100L85R	LA088+2	\$135.00	D89L37R
1103SA	\$120.25	D90L20R	LA088+4	\$135.00	D89L37R
1104SA	\$134.45	D100L85R	LA089	\$135.00	D89L37R
1104SB	\$134.45	D100L85R	LA089+2	\$135.00	D89L37R
1105SA	\$134.45	D100L85R	LA089+3	\$135.00	D89L37R
1105SB	\$134.45	D100L85R	LA089+4	\$135.00	D89L37R
1106SA	\$120.25	D90L20R	LA090	\$135.00	D89L37R
1106SB	\$120.25	D90L20R	LA090+2	\$135.00	D89L37R
1107SA	\$134.45	D100L85R	LA090+3	\$135.00	D89L37R
1107SB	\$134.45	D100L85R	LA090+4	\$135.00	D89L37R
1140SA	\$121.55	D91L20R	LA091	\$135.00	D89L37R
1155SA	\$120.25	D90L20R	LA091+2	\$135.00	D89L37R
1173SA	\$100.90	D75L70R	LA091+3	\$135.00	D89L37R
1174SA	\$120.25	D90L20R	LA091+4	\$135.00	D89L37R
1174SB	\$120.25	D90L20R	LA101	\$129.60	D85L80R
1184SA	\$134.45	D100L85R	LA102	\$129.60	D85L80R
1185SA	\$79.75	D59L85R	LA102+2	\$129.60	D85L80R
1185SC	\$125.80	D94L35R	LA127	\$135.00	D89L37R
1192SA	\$134.45	D100L85R	LA127+1	\$135.00	D89L37R
1192SB	\$134.45	D100L85R	LA127+2	\$135.00	D89L37R
L051	\$129.60	D85L80R	LA127+3	\$135.00	D89L37R
L051+1	\$129.60	D85L80R	LA127+4	\$135.00	D89L37R
L051+2	\$129.60	D85L80R	LA140	\$135.00	D89L37R
L069	\$124.00	D82L09R	LA141	\$135.00	D89L37R
L092	\$140.40	D92L94R	LA147	\$135.00	D89L37R
L092+2	\$145.80	D96L52R	LA147+2	\$135.00	D89L37R
L092+4	\$145.80	D96L52R	LA158	\$135.00	D89L37R
L145	\$14.04	D92L94R	1255SA	\$122.30	D91L75R
			1261SA	\$122.30	D91L75R

Chrysler
Force

Honda

Johnson
Evinrude

Mercury

Suzuki

Tohatsu

Yamaha

Chrysler
Force

Honda

Johnson
Evinrude

Mercury

Suzuki

Tohatsu

Yamaha



5353
O Ring, Crankshaft Drain
Yamaha VZ,LZ,Z 225-250

Cross Ref #:
60V-15353-00-00, 60V-15353-00-00
\$6.85 D3L19R



7814
Plug, Cylinder Block
Mercury 225 EFI 4 Stroke
Yamaha 150-250hp 4 Stroke

Cross Ref #:
887814, 887814, 887814, 93210-25647-00
\$1.02 DL49R



6H4S-1
Crankshaft w/ Oil Gear
Yamaha 40-50hp

Cross Ref #:
\$589.00 D429L00R



6H4S
Crankshaft Reman
Yamaha 40-50hp 3cyl
W/o Oil Drive Gear

Cross Ref #:
6H4-11400-14-00, 6H4-11400-10-00, 6H4-11400-11-00, 6H4-11400-12-00, 6H4-11400-13-00, 6H4-11400-14-00, 6H4SN
\$589.00 D429L00R



6H4SN
Crankshaft New OEM
Yamaha 40-50hp 3cyl
W/o Oil Drive Gear
Cross Ref #:
6H4-11400-14-00, 6H4-11400-10-00, 6H4-11400-11-00, 6H4-11400-12-00, 6H4-11400-13-00, 6H4-11400-13-00, 6H4-11400-14-00, 6H4SN
\$1,169.70 D1,070L35R



6K5C
Crankshaft Reconditioned
Yamaha 60-70hp 3cyl
+ \$200 Core
Cross Ref #:
6H3-11400-10-00, 6H3-11400-00-00, 6H3-11400-10-00, 6H3-11400-11-00, 6K5CN
\$666.60 D554L49R



6K5CN
Crankshaft New OEM
Yamaha 60-70hp 3Cyl
Cross Ref #:
6H3-11400-11-00, 6H3-11400-00-00, 6H3-11400-10-00, 6H3-11400-11-00
\$1,480.50 D1,306L64R



688C
Crankshaft New
Yamaha 85-90hp 3Cyl
Cross Ref #:
688-11411-01-00, 688-11411-01-00
\$525.59 D319L07R

Refer to this illustration for assistance in determining the correct crankshaft for your application



6E5C
Crankshaft New
Yamaha 115-130 90° V4 84-89
C115 91-96 Small Taper
Cross Ref #:
6E5-11411-01-00, 6E5-11411-01-00, 6E5-11411-09-00
\$519.11 D419L26R



6G5C
Crankshaft New
Yamaha 150-200 V6 90Deg
1984-2009 Small Taper
Cross Ref #:
6G5-11411-02-00, 6G5-11411-00-00, 6G5-11411-01-00, 6G5-11411-02-00
\$1,014.84 D646L40R

6N7C

Crankshaft New
Yamaha 115-130 90° V4
1990-1995 Large Taper



Cross Ref #:
6N7-11411-00-00, 6N7-11411-00-00,
6N7-11411-01-00, 6N7CR

\$519.11 D413L75R

6R3C

Crankshaft New
Yamaha 150-200 90° V6
1990-1995 Large Taper



Cross Ref #:
6R3-11411-00-00, 6R3-11411-00-00,
6R3-11411-09-00

\$983.02 D599L53R

67HC

Crankshaft New,EFI
Yamaha 150-200 OX66 2.6L V6
Will not fit HPDI



Cross Ref #:
67H-11411-01-00, 67H-11411-00-00,
67H-11411-01-00, 67HCR

\$1,049.04 D639L93R

61AC

Crankshaft Used
Yamaha 76Deg V6



Cross Ref #:
6D0-11411-00-00, 6D0-11411-00-00,
61A-11411-00-00, 61ACR

\$1,299.87 D663L06R

MAR-CRKS-VE-00

Crankshaft Sleeve
Yamaha



Cross Ref #:
MAR-CRKS-VE-00, MAR-CRKS-
VE-00

\$43.30 D34L87R

80-05013P

Woodruff Key - Flywheel
Yamaha 9.9-30HP
Waverunner /ATV



Cross Ref #:
90280-05013-00, 214-11545-01-00, 90280-
05001-00, 90280-05013-00, 90280-16053-00

\$4.87 D2L97R

80-05049P

Woodruff Key - Flywheel
Yamaha
V4-V6



Cross Ref #:
90280-05049, 5049, 90280-05015-
00, 90280-05049-00

\$4.87 D2L97R

5049

Key, Flywheel OEM
Yamaha V4-V6 90Deg



Cross Ref #:
90280-05049-00, 80-05015P, 80-05049P,
90280-05015-00, 90280-05049-00

\$7.35 D5L90R

11500

Counter Balancer
Yamaha F150 2004-Present



Cross Ref #:
63P-11500-04-00, 63P-11500-00-00, 63P-
11500-01-00, 63P-11500-02-00, 63P-11500-03-
00, 63P-11500-04-00

\$457.70 D396L80R

11586U

Counter Balancer OEM
Yamaha 225-300hp V6



Cross Ref #:
61A-11586-01-00, 61A-11586-00-00,
61A-11586-01-00

\$192.00 D158L76R

61A-11555-01-00

Crankshaft Nut OEM
Yamaha 225-250Hp 1996-2003



Cross Ref #:
61A-11555-01-00, 60V-11555-00-00,
61A-11555-01-00

\$87.00 D70L06R

Crankshafts & Components



Chrysler
Force

Honda

Johnson
Evinrude

Mercury

Suzuki

Tohatsu

Yamaha



781
Puller, Flywheel
Johnson/Evinrude

Cross Ref #:
378103, 391956
\$86.84 D64L39R



781R
Lifting Eye 781 Puller
Johnson/Evinrude

Cross Ref #:
,
\$38.54 D27L28R



11447
Crankshaft Sealing Ring OEM
Yamaha V4-V6 90Deg

Cross Ref #:
6E5-11447-00-00, 6E5-11447-00-00
\$17.50 D14L09R



61A-11447-00-00
Seal Ring , Crank
Yamaha 76 Degree

Cross Ref #:
61A-11447-00-00, 61A-11447-00-00
\$16.85 D13L57R



355
Powerhead Bolt Kit
Yamaha V4-V6 90Deg

Cross Ref #:
,
\$23.28 D14L33R



356
Powerhead Bolt Kit
Yamaha V6 225hp, 250hp

Cross Ref #:
,
\$23.05 D14L18R



7305
Connecting Rod New
Yamaha 3Cyl 40-50hp

Cross Ref #:
6H4-11650-00,
\$95.37 D55L66R



1-13-6F511651
Connecting Rod
Yamaha 40HP Two Stroke
E40 1990-Later

Cross Ref #:
6F5-11651-00-00, 6F5-11651-00-00
\$32.43 D19L84R



11650
Connecting Rod New
Yamaha 2-3Cyl 55,75,85,90hp

Cross Ref #:
688-11650-03, 18-1756, 6830M, 688-11650-00-00, 688-11650-03-00, 7964M, 7990M, 8609M
8813M
\$98.42 D63L66R



7306
Connecting Rod Kit
Yamaha 3Cyl 60-70hp

Cross Ref #:
6K5-11651-00,
\$86.47 D55L11R



6R5N
Connecting Rod New 23mm Pin
Yamaha 115-200hp V4 V6
1993-2011

Cross Ref #:
6R5-11650-10-00, 18-4157, 6R5-11650-10-00
\$86.47 D54L61R



61AR
Connecting Rod
Yamaha V6 76Deg 225-250hp

Cross Ref #:
61A-11650-00-00, 61A-11650-00-00
\$116.94 D71L35R



6E5N
Connecting Rod New
Yamaha V4-V6 84-92
21.5mm Wrist Pin
Cross Ref #:
6E5-11650-01-00, 6E5-11650-01-00
9-52403
\$86.47 D53L51R



RB115
Rod Bolt
Mercury F115
Yamaha F75-115
Cross Ref #:
880896, K1C-A3275-00-00, 880896
\$3.10 D2L57R



RB1000
Rod Bolt 76Deg
Yamaha - Torque 32 ft lbs
Cross Ref #:
90109-09M60-00, 90109-09M49-00
90109-09M60-00
\$3.46 D1L98R



69J-11654-00-00
Rod Bolt
Yamaha F200-F250 4-Stroke
2002-Late
Cross Ref #:
69J-11654-00-00, 69J-11654-00-00
\$6.15 D4L93R



RB4000
Rod Bolt 90Deg
Yamaha 85-90 3cyl & V4-V6
Torque To 32Ft Lbs
Cross Ref #:
90109-07M61, 90109-08M61-00, 90109-08M71-00, 90109-08022-00, 90109-08462-00
\$3.46 D1L98R



11590
Tensioner, Timing Belt
Yamaha 75-115hp 4Str
Cross Ref #:
67F-11590-00-00, 67F-11590-00-00
\$153.70 D110L00R



11591
Tensioner Assembly OEM
Yamaha 200-300HP HPDI
2003-UP
Cross Ref #:
60V-11590-00-00, 60V-11590-00-00
\$159.60 D132L92R



63P-11590-01-00
Tensioner Assembly
Yamaha F150-F225 4-Stroke
2006-Late
Cross Ref #:
63P-11590-01-00, 63P-11590-00-00,
69J-11590-00-00
\$467.35 D398L82R

NOT ACTUAL PRODUCT

68T-46241P
Belt, Timing
Yamaha F6(2001-2008)T9.9(07-La
T8(2001-2010)F9.9(2006-Late)
Cross Ref #:
68T-46241-00-00, 18-15138, 60R-
G6241-00-00, 68T-46241-00-00
\$24.53 D14L52R

NOT ACTUAL PRODUCT

66M-46241P
Belt, Timing
Yamaha
F9.9(2005-Late) F15(1998-Late)
Cross Ref #:
66M-46241-00-00, 18-15137
\$29.19 D17L23R



6AH-46241P
Belt, Timing
Yamaha F15/F20
2006-Later 80 Tooth
Cross Ref #:
6AH-46241-00-00, 18-15136, 6AH-
46241-00-00
\$27.26 D17L98R



6C5-46241P
Belt, Timing
Yamaha F25/F30/F40/F50/F60/F70
2006-Later T25/T50/T60 Also
Cross Ref #:
6C5-46241-00-00, 18-15130, 6C5-
46241-00-00
\$32.71 D20L14R

Yamaha Belts



Chrysler
Force

Honda

Johnson
Evinrude

Mercury

Suzuki

Tohatsu

Yamaha



65W-46241P
Belt, Timing
Yamaha F40(2000-Late)T25(01-La
F25(1998-Late)F30(2001-Late)
Cross Ref #:
65W-46241-00-00, 18-15135, 65W-
46241-00-00
\$53.79 D31L72R



462
Belt, Timing
Yamaha 75-115hp 4Stroke
Mercury 75-115 4stroke
Cross Ref #:
67F-46241-00, 804145, 18-15131,
67F-46241-00-00
\$53.51 D32L95R



63P-46241-00-00
Belt, Timing
Yamaha F150 2005-Present
Cross Ref #:
63P-46241-00-00, 63P-46241-00-00
\$152.50 D122L79R



69J-46241-00-00
Timing Belt OEM
Yamaha 200-225HP 4-Stroke
Cross Ref #:
69J-46241-00-00, 69J-46241-00-00
\$144.35 D116L23R



6P2-46241
Belt, Timing
Yamaha F/250 (2005-Late)
F/200(2006-Late)
Cross Ref #:
6P2-46241-00-00, 18-15132, 6P2-46241-00-
00, 6P2-46241-01-00, 6P2-46241-02-00
\$300.79 D180L44R



46241
Belt, Fuel Pump OEM
Yamaha HPDI 200-300HP
2003-UP
Cross Ref #:
60V-46241-00-00, 60V-46241-00-00
\$54.05 D43L50R

Engine Anodes



11328
Grommet, Powerhead Anode
OEM
Yamaha
Cross Ref #:
67F-11328-00, 67F-11328-00-00, 804086
\$3.05 D2L43R



688-11325P
Anode, Crankcase Zinc
Yamaha 40-90hp
Cross Ref #:
688-11325-00-00, 688-11325-00-00,
97825M
\$2.01 D1L40R



67F-11325P
Anode, Cylinder Head Zinc
Yamaha F75-Z300
Mercury EFI 75-225hp
Cross Ref #:
67F-11325-01-00, 804079, 887847A01
\$4.66 D3L26R



67F-11325-00-00
Anode
Yamaha 80-300HP
Cross Ref #:
67F-11325-00-00,
\$15.95 D12L85R



63P1132501Z
Anode, Crankcase
Yamaha F150-F350
2005-2012
Cross Ref #:
63P-11325-01-00, 63P-11325-00-00,
63P-11325-01-00
\$5.44 D3L81R



63P-11325-01-00
Anode, Crankcase OEM
Yamaha F150-F350
2005-2012
Cross Ref #:
63P-11325-01-00, 63P-11325-00-00,
63P-11325-01-00
\$9.20 D7L40R

Chrysler
Force

Honda

Johnson
Evinrude

Mercury

Suzuki

Tohatsu

Yamaha



6J8-11325-00-00

Anode OEM
Yamaha 1987-2006

Cross Ref #:
6J8-11325-00-00, 6J8-11325-00-00
826887M

\$3.80 D3L05R



6888

Anode, Cylinder Powerhead
Yamaha 4 Stroke
Aluminum

Cross Ref #:
68V-11325-01-00, 68V-11325-00-00
68V-11325-01-00

\$5.26 D3L68R



11325

Anode, Cylinder
Yamaha F9.9-F350
Yamaha Waverunner 1990-2013

Cross Ref #:
6E5-11325-00-00, 6E5-11325-00-00

\$4.75 D3L83R



11325P

Anode, Cylinder
Yamaha F9.9-F350
Yamaha Waverunner 1990-2013

Cross Ref #:
6E5-11325-00-00,
\$2.76 D1L93R



6G8-11325P

Anode, Crankcase Zinc
Yamaha 9.9 1985-05
F9.9-F70 06-Later/T8-T60 06-La

Cross Ref #:
6G8-11325-00-00, 6G8-11325-00-
00, 68D-E1325-00-00

\$2.01 D1L40R



6P3-11325-00-00

Anode, Cylinder Crank Case
Yamaha F150/LF
Cylinder Crank Case 2004

Cross Ref #:
6P3-11325-00-00,
\$11.05 D8L92R



62Y-11325P

Anode Zinc
Yamaha 25-70 / 150-250
Crankcase Anode

Cross Ref #:
62Y-11325-00-00,

\$5.06 D3L54R



66M11328

Grommet, Anode
Yamaha 9.9-300HP 98-05

Cross Ref #:
66M-11328-00-00,
\$5.10 D4L09R



6888

Anode, Cylinder Powerhead
Yamaha 4 Stroke
Aluminum

Cross Ref #:
68V-11325-01-00, 68V-11325-00-00
68V-11325-01-00

\$5.26 D3L68R



6889

Anode, Cylinder Powerhead
Yamaha 75-250HP
VX SX Waverunner 2008-2013

Cross Ref #:
68V-11325-02-00,
\$19.99 D11L70R



**Picture
Coming Soon**

5231

Anode, Cylinder Head
Yamaha 80-300HP

Cross Ref #:
67F-11325-00-00,
\$13.99 D8L39R

YAMAHA BEARING APPLICATIONS

HP	Cyl	Year	Center Main	Upper Main	Lower Main	Rod Bearing	Wrist Pin Bearing
9.9, 15	2	1984-97	-	* 93306-205U2-00	* 93306-304U0-00	*93602-14104-00	* 93602-14104-00
20	2	1996-97	*93306-305U3-00	*93311-632U7-00	*93306-305U3-00	*93310-424W9-00	WP6L2
25	2	1984-86	-	NLA	* 93306-30571-00	-	WP30
25 (6L2)	2	1988-09	*93306-305U3-00	*93311-632U7-00	*93306-305U3-00	*93310-424W9-00	WP6L2
30	2	1984-86	-	NLA	* 93306-30571-00	-	WP30
40	2	1989-90	* 93311-832U4-00	* 93311-632U2-00	* 93306-206U4-00	730	WP16
40-50	3	1984-05 & UP	-	6305 ①	6305 ①	-	WP30
55	2	1992-95	* 93311-832U4-00	* 93311-632U1-00	* 93306-206U4-00	730	WP16
60	3	1991-06	-	636U6	6306	*93603-18M09-00	WP32
70	3	1984-06	-	636U6	6306	*93603-18M09-00	WP32
75	3	1994-UP	835U8	636U4	263	730	WP16
85	3	1992-93	835U8	636U4	263	730	WP16
90	3	1984-05 & UP	835U8	636U4	263	730	WP16
115	V-4	1984-92	7626	6038	208	836	WP16
115	V-4	1993-UP	7626	6038	208	836	323
130	V-4	1984-92	7626	6038	208	836	WP16
130	V-4	1993-UP	7626	6038	208	836	323
150	V-6	1984-92	7626	6038	208	836	WP16
150	V-6	1993-UP	7626	6038	208	836	323
175	V-6	1984-92	7626	6038	208	836	WP16
175	V-6	1993-UP	7626	6038	208	836	323
200	V-6	1984-92	7626	6038	208	836	WP16
200	V-6	1993-UP	7626	6038	208	836	323
225	V-6	1984-92	7626	6038	208	836	WP16
225	V-6	1993-UP	7626	6038	208	836	323
225 76°	V-6	1994-UP	959	209 ②	308	840	326
250 76°	V-6	1990-UP	959	209 ②	308	840	326
3.3L Z, VZ	V-6	2003-05 & UP	959	209 ②	308	* 93310-84106-00	* 93310-32668-00

① Bearing may have a pin or stripe. Order **6305S** for replacement.

② There are 2 different upper main bearings for this motor. # **209 (Ball Bearing)** or **210 (Roller Bearing)**

* Special Order Part



CC220
Crocus Cloth 220 Grit
X-ref #
Retail: \$6.82 D5L10R



CC320
Crocus Cloth 320 Grit
X-ref #
Retail: \$6.82 D5L10R



9260
Grease, Needle Bearing Assy
X-ref # 92-802868Q 1,378642
Retail: \$14.13 D9L59R

Chrysler
Force

Honda

Johnson
Evinrude

Mercury

Suzuki

Tohatsu

Yamaha



WP6L2
Bearing, Wrist Pin Needles
Yamaha 25Hp 2 Cyl

Cross Ref #:
93602-18M12-00, 93602-18M12-00
\$13.08 D9L22R



WP16W-2
Washer, Wrist Pin OEM
Yamaha 90 HP
For WP16

Cross Ref #:
90201-20417-00, 90201-20417-00
\$5.90 D4L74R



WP30
Bearing, Wrist Pin Needles
Yamaha 40-50hp
Yamaha PWC 500cc

Cross Ref #:
93602-20M02-00, 93602-20M02-00
\$11.82 D7L37R



WP30SP
Bearing, Needle Dealer Pack
Yamaha
WP30 1000 pk

Cross Ref #:
93602-20M02-00, 93602-20M02-00
\$183.80 D113L33R



WP16
Bearing, Wrist Pin Needles
Yamaha V4 V6
30 Needles

Cross Ref #:
93603-21111-00, 93603-21111-00
B1028
\$8.88 D5L45R



WP16DP
Bearing, Needle Dealer Pack
Yamaha V4 V6
500 Needles

Cross Ref #:
93603-21111-00, 93603-21111-00
\$108.32 D66L30R



WP32-1
Bearing Set, Needles & Washers
Yamaha 70 HP

Cross Ref #:

\$17.80 D12L46R



WP32
Bearing, Wrist Pin Needles
Yamaha 70 HP
28 Needles

Cross Ref #:
93603-18M09-00, 93603-18M09-00,
B1035
\$8.65 D5L09R



WP32DP
Bearing, Needle Dealer Pack
Yamaha WP32 500 pk
500 Needles

Cross Ref #:
93603-18M09-00, 93603-18M09-00
\$92.57 D56L66R



WP16W
Washer, Wrist Pin OEM
Yamaha V4 V6
For WP16

Cross Ref #:
90201-21M75-00, 90201-21M75-00
\$6.60 D5L32R



323
Bearing, Wrist Pin Caged 23mm
Yamaha V4 V6
90 Degree

Cross Ref #:
93310-32337-00, 18-1410, 9-51400,
93310-323V6-00, 93310-32337-00
\$17.94 D10L90R



323-1
Bearing, Wrist Pin Caged 23mm
Yamaha V4 V6 OEM
90 Degree

Cross Ref #:
, 18-1410, 93310-323V6-00, 93310-
32337-00
\$43.99 D34L60R

Yamaha Engine Bearings



Chrysler
Force



323W
Washer, Wrist Pin OEM
Yamaha V4 V6
1 per pack
Cross Ref #:
90201-23M01-00, 90201-23M01-00
\$4.60 D3L70R

Honda



326
Bearing, Wrist Pin Caged
Yamaha 225-250 hp 76°
Cross Ref #:
93310-326V4-00, 93310-326V4-00
\$14.33 D8L66R



326-1
Bearing, Wrist Pin Caged
Yamaha 225-250 hp 76° OEM
Cross Ref #:
, 93310-326V4-00
\$24.99 D20L14R

Johnson
Evinrude

Mercury



326W
Washer, Wrist Pin OEM
Yamaha V6
1 per pack
Cross Ref #:
90201-26M03-00, 90201-26M03-00
\$4.45 D3L57R

Suzuki



209
Ball Bearing
Yamaha 76deg V6 250hp upper
Yamaha 1984-2006 Lower Unit
Cross Ref #:
93306-209U1-00, 93306-209U1-00
\$29.36 D15L19R



210
Bearing, Upper Main
Yamaha 76deg V6
(W/ Upper Crank Seal) Use 209
Cross Ref #:
93311-940V0-00, 93311-940V0-00
\$63.61 D39L15R

Tohatsu



210-1
Bearing, Upper Main OEM
Yamaha 76deg V6
(w/ Upper Crank Seal) Use 209
Cross Ref #:
93311-940V0-00, 93311-940V0-00
\$138.30 D123L59R

There are 2 different upper main bearings for this motor.
Use 209 & 210

Yamaha



6305
Bearing, Ball Crankshaft
Yamaha 25-50
Cross Ref #:
93306-30564-00, 93306-30515-00, 93306-30518-00
93306-30521-00, 93306-30548-00, 93306-30559-00
93306-30561-00, 93306-30564-00, 93306-30571-00
\$13.51 D8L26R



6305N
Bearing, Ball Upr/Lwr Main
Yamaha 40/50hp
Kawasaki, Seadoo
Cross Ref #:
93306-305U8-00, 93306-305U2-00,
93306-305U8-00
\$12.16 D7L44R

Chrysler
Force

Honda

Johnson
Evinrude

Mercury

Suzuki

Tohatsu

Yamaha



6305P
Bearing, Ball Crankshaft Pinn
Yamaha 40-50hp
Can use 6305S
Cross Ref #:
, 93306-305U2-00, 93306-305U8-00
\$32.45 D19L86R



6305S
Bearing, Ball Crankshaft
Yamaha 40/50
Striped
Cross Ref #:
93306-305U8-00, 93306-305U2-00,
93306-305U8-00
\$24.33 D14L89R



636U6
Bearing, Upper Main
Yamaha 60-70hp 1984-Up
W/ Upper Crank Seal
Cross Ref #:
93311-636U6-00, 9-51410, 93311-
636U6-00, 93311-636U8-00
\$68.08 D35L03R



636U4
Bearing, Upper Main
Yamaha 75-90hp 3cyl 1984-Up
w/ Upper Crank Seal
Cross Ref #:
93310-636U4-00, 93310-636U4-00
\$52.45 D30L89R



6038
Bearing, Upper Main
Yamaha V4 V6
90 Degree
Cross Ref #:
93311-940U3-00, 93311-940U3-00
\$86.51 D54L06R



7626
Bearing Kit, Center Main
Yamaha V4 V6
90 Degree
Cross Ref #:
93310-954U1-00, 93310-954U1-00,
93310-954V3-00
\$93.00 D56L92R



7626-1
Bearing Kit, Center Main OEM
Yamaha V4 V6
90 Degree
Cross Ref #:
93310-954U1-00, 93310-954U1-00,
93310-954V3-00
\$232.99 D189L26R



835U8
Bearing Kit, Center Main
Yamaha 75-90hp 3cyl
Cross Ref #:
93310-835U8-00, 9-51404, 93310-
835U8-00
\$71.37 D43L58R



959
Bearing Kit, Center Main
Yamaha 76deg V6
Cross Ref #:
93310-959U0-00, 93310-959U0-00,
93310-959V3-00, 93310-959V9-00
\$90.88 D56L66R

Yamaha Engine Bearings



Chrysler
Force



6305
Bearing, Ball Crankshaft
Yamaha 25-50

Cross Ref #:
93306-30564-00, 93306-30515-00, 93306-30518-00
93306-30521-00, 93306-30548-00, 93306-30559-00
93306-30561-00, 93306-30564-00, 93306-30571-00

\$13.51 D8L26R



6305S
Bearing, Ball Crankshaft
Yamaha 40/50
Striped

Cross Ref #:
93306-305U8-00, 93306-305U2-00,
93306-305U8-00

\$24.33 D14L89R

Honda

Johnson
Evinrude



6305N
Bearing, Ball Upr/Lwr Main
Yamaha 40/50hp
Kawasaki, Seadoo

Cross Ref #:
93306-305U8-00, 93306-305U2-00,
93306-305U8-00

\$12.16 D7L44R



6305P
Bearing, Ball Crankshaft Pinn
Yamaha 40-50hp
Can use 6305S

Cross Ref #:
, 93306-305U2-00, 93306-305U8-00
\$32.45 D19L86R

Mercury



6306
Bearing, Crankshaft
Kawasaki 650,750,800cc

Cross Ref #:
\$13.08 D8L00R



263
Bearing, Ball Lower Main
Yamaha 75-90hp 3cyl

Cross Ref #:
93306-206U5-00, 93306-206U5-00
\$44.33 D27L69R

Suzuki



308
Bearing, Ball Lower Main
225-250hp 76° 1990 & Up
3.3L Z, VZ 2003 & Up

Cross Ref #:
67923T,
\$22.05 D13L50R



208
Bearing, Ball Lower Main
Yamaha V6, Seadoo
Tohatsu 90-120hp

Cross Ref #:
93306-208U0-00, 93306-208U0-00
\$27.26 D15L00R

Tohatsu



6208NRC4
Bearing, Ball Bearing NR C4 Fi
Same as 208NR

Cross Ref #:
\$15.24 D12L45R

Yamaha



6206C3
Bearing, Crankshaft
Same as 206

Cross Ref #:
\$14.47 D8L85R



6206NRC4
Bearing, Ball Crankshaft
Yamaha 40-50hp
Seadoo 580/650/720 Mag / Inner

Cross Ref #:
\$10.87 D8L85R



6208C3
Bearing, Crankshaft
Same as 208

Cross Ref #:

\$21.79 D13L33R



6307NRC4
Bearing NR C4 Fit
Yamaha
Kawasaki

Cross Ref #:

\$21.79 D18L15R



730
Bearing, Rod Caged
Yamaha 40-90 HP
1 piece crank only
Cross Ref #:
93310-730V8-00, 18-4077, 93310-730V8-00

\$51.90 D30L89R



836
Bearing, Rod Caged
Yamaha V4 V6 90°
93310-836U0-00
Cross Ref #:
93310-836V2-00, 18-4078, 9-51406, 93310-836V2-00

\$53.51 D32L31R



840
Bearing, Rod Caged
Yamaha 76 Degree
225-250 HP
Cross Ref #:
93310-840V8-00, 93310-840U1-00, 93310-840V5-00, 93310-840V8-00, 93310-84106-00

\$53.75 D33L10R





We stock Spark Plugs in both
NGK & Champion Brands
Call for Applications & Pricing

YAMAHA GASKET KITS

Model Number	Year	Cyl	Cylinder Head Gasket	Powerhead Gasket Set
9.9 HP 4 Stroke	1985-05	2	3827	1-60-682W0001
9.9-15 HP	1984-95	2	3828	4411
9.9-15 HP 4 Stroke	1997- Up	2	3833	1-60-63VW0001
C25 HP	1990-96	2	-	4417
25 & 30 HP	1984-92	2	3804	2333
25 HP	1988-94	2	3847	4422
25 HP	1996-99	3	3829	4425
30 HP	1987-93	3	3829	4425
40 HP Enduro	-		1-60-6F5111181	1-60-66Tw0000101
40C Enduro	-		1-60-6F5111181	1-60-6F6W0001
40	1984-94	3	3830	2144
40	1992-94	3	3830	2144
C40	1992-93	2	3892	4413
C40 (6R6)	1991	2	3892	4414
40-50 HP	1995-UP	3	3830-1	2144-1
50 HP	1994-2000	3	-	697-W0001-02P
PRO 50 / 50 (6H5)	1984-94	3	3830	2144
CV55, C55	1989,1991-94	2	3848	4418
60/70 HP	1984-05	3	3831	2145
90 (6HI) & 75-85 HP	1984 & Later	3	3805	2157
75, 85 & 90 HP	1994 & Later	3	3805	2157
75-115 HP 4 Stroke	2000-Up	4	67111	6803
115	1986 & Later	V4	3832	2120
130	1988 & Later	V4	3832	2120
2.6L 90° Block	HPDI 150/175/200	V6	3893	2850
2.6L 90° Block	150-200HP 1999-UP EFI	V6	3894	2849-1
150-200 HP 2.6L HPDI	2000-Up	V6	3893	2850
150-225 HP 90° Block	1984 - 1998 Carb or EFI	V6	3894	2849
200-225 HP 4 Stroke	2002-Up	V6	①	69013
200-250 3.3L HPDI	2000-Up	V6	3890	2850-1
200, 225 HP	1990, 92-2001	V6	3891	4400
L250 (61A) 250 (61B)	76° Block All 92-UP Carb	V6	3891	4400
200, 225, 250	76° Block All EFI 0X66	V6	3891	4400-1
300 HP 3.3L HPDI	2004-Up	V6	3890	2850-2

① 69813 Port, 69823 Stbd.



235-16

Compound, Gasket Sealing

X-ref # 317201

Retail: \$26.03 D13L01R



11512

Oil Seal

Yamaha F150 2004-Present

Cross Ref #:

\$7.10 D5L71R

Chrysler
Force

Honda

Johnson
Evinrude

Mercury

Suzuki

Tohatsu

Yamaha



2321
Seal Kit, Crankshaft
Yamaha 40-50hp 3cyl

Cross Ref #:

\$13.89 D8L50R



2322
Seal Kit, Crankshaft
Yamaha 60-70hp 3cyl

Cross Ref #:

\$16.11 D11L59R



2323
Seal Kit, Crankshaft
Yamaha 75-90h 3cyl

Cross Ref #:

\$14.90 D10L56R



1734
Seal Kit, Crankshaft
Yamaha 115-225 V4 V6

Cross Ref #:

\$23.48 D14L80R



1778
Seal Kit, Crankshaft
Yamaha 225-300 76° V6

Cross Ref #:

\$28.59 D17L49R



0570
Oil Seal, Upper Crankshaft
Yamaha 40-50hp 3cyl

Cross Ref #:

93102-23096-00, 18-0570, 93102-23096-00
\$7.02 D4L32R



2235
Gasket, Upper Oil Seal Housing
Yamaha 40-50hp 3cyl
1984-2005

Cross Ref #:

6H4-15369-00-00, 18-99134, 6H4-15369-A1-00, 6H4-15369-00-00, 6H4-15369-01-00
\$4.94 D3L52R



2225
O Ring, Upper Crankshaft
Yamaha 60-90hp 3cyl

Cross Ref #:

93210-46M16-00, 18-76690, 93210-46M16-00
\$3.49 D1L84R



2033
Oil Seal, Upper Crankshaft
Yamaha 75-90h 3cyl

Cross Ref #:

93102-36M24-00, 93102-36M02-00, 93102-36M24-00, 93102-36351-00
\$4.54 D3L24R



2231
O Ring, Upper Crankshaft
Yamaha 115-300 V4 V6 90°
F225-250 Propshaft Carrier

Cross Ref #:

93211-04384-00, 93211-04M36-00, 93211-04384-00
\$2.85 D1L74R



2222
Oil Seal, Upper Crankshaft
Yamaha 115-300 V4 V6 90°

Cross Ref #:

93102-40M38-00, 93102-40M14-00, 93102-40M38-00
\$8.84 D6L30R



10248
Oil Seal, Upper Crankshaft OEM
Yamaha 200-225 4 Stroke

Cross Ref #:

93102-48009-00, 68V-12223-00-00, 804144001, 93102-38M54-00, 93102-38M59-00, 93102-38008-00, 93102-48009-00
\$22.10 D17L79R



Chrysler
Force



7830
Oil Seal, Upper Crankshaft
Mercury 225 EFI 4 Stroke
Yamaha 200-225 4 Stroke
Cross Ref #:
887830, 887830, 93102-63004-00,
93102-63008-00
\$20.19 D9L22R



2030
Oil Seal, Lower Crankshaft
Yamaha 40-50hp 3cyl
Cross Ref #:
93101-16M36-00, 93101-16M36-00
\$4.90 D3L49R

Honda



2031
Oil Seal, Crankshaft
Yamaha 40-50hp 3cyl
Cross Ref #:
93102-25M28-00, 93101-25M30-00, 93102-
25M04-00, 93102-25M20-00, 93102-25M28-00
\$7.26 D5L19R



2032
Oil Seal, Lower Crankshaft
Yamaha 60, 70hp 3cyl
Cross Ref #:
93102-30M23-00, 18-2091, 93102-
30M05-00, 93102-30M23-00
\$5.00 D3L57R

Johnson
Evinrude



2075
Oil Seal, Lower Crankshaft
Yamaha 60, 70hp 3cyl
Cross Ref #:
93106-18M01-00, 93106-18M01-00
\$4.98 D3L54R



2219AP
Oil Seal, Lower Crankshaft
Yamaha 75-90h 3cyl
Cross Ref #:
93104-20M02-00, 93104-20M02-00
\$3.18 D1L94R

Mercury



2221AP
Oil Seal, Lower Crankshaft
Yamaha 115-200 V4 V6 90°
Cross Ref #:
93102-35M13-00, 18-2085, 93102-
35M13-00
\$6.51 D4L64R



2220AP
Oil Seal, Lower Crankshaft
Yamaha 115-225 V4 V6 90°
Cross Ref #:
93101-22M15-00, 18-2079, 93101-
22M15-00
\$3.83 D2L73R

Suzuki



2087
Oil Seal, Lower Crankshaft
Yamaha 225-300 76°
Cross Ref #:
93102-40M36-00, 93102-40004-00,
93182-40M36-00
\$10.97 D6L70R



2091
Oil Seal, Lower Crankshaft
Yamaha 225-300 76°
Cross Ref #:
93104-22M07-00, 18-2091, 93104-
22M07-00
\$3.73 D2L65R

Tohatsu



10148
Oil Seal, Lower Crankshaft
Yamaha F75-115 2002 & Up
Cross Ref #:
93101-48002-00, 93101-48002-00
\$16.67 D10L04R



93210-37M67P
O Ring
Yamaha
Cross Ref #:
93210-37M67-00, 18-7483, 93210-
37M67-00, 93210-37160-00
\$2.17 D1L40R

Yamaha

Chrysler
Force

Honda

Johnson
Evinrude

Mercury

Suzuki

Tohatsu

Yamaha



18-0297
SEAL, OIL
Mercury
Yamaha 93101-23070-00
Cross Ref #:
26-82234M, 9-76413, 93101-23070-00
\$13.19 D6L53R



2226
O Ring, Lower Crankshaft
Yamaha 60, 70hp 3cyl
Cross Ref #:
93210-65M50-00, 11759M, 93210-54M54-00, 93210-65M50-00
\$3.94 D2L00R



1085
O Ring, Crankshaft Lower
Yamaha Z200-Z300 HPDI
Cross Ref #:
93210-85075, 85M32, 93210-84592-00, 93210-85M32-00, 93210-85075-00, 93210-87M88-00
\$4.15 D2L05R



7443P
O Ring, Lower End Cap
Yamaha 200-250 76Deg
1990-2003
Cross Ref #:
93210-81MA6-00,
\$4.03 D2L89R



2229
O Ring, Lower End Cap
Yamaha 85, 90hp 3cyl
Cross Ref #:
93210-62269-00, 18-7441, 93210-62269-00
\$2.99 D1L80R



2230
O Ring, Lower End Cap
Yamaha 115-225 V4 V6 90°
Cross Ref #:
93210-74M35-00, 18-7442, 93210-74M35-00, 93210-74424-00, 93210-74701-00
\$2.70 D1L64R



1-60-682W0001
Gasket Kit , Powerhead
Yamaha
9.9/15HP 88-91/94-95
Cross Ref #:
682-W0001-06-00, 18-99097, 682-W0001-06-00
\$86.51 D52L94R



1-60-63VW0001
Gasket Kit , Powerhead
Yamaha
9.9-15HP 1996-Later
Cross Ref #:
63V-W0001-02-00, 63V-W0001-02-00
\$46.49 D28L45R



1-60-6F6W0001
Powerhead Gasket Kit
Yamaha 40HP Two Stroke
Enduro 40C/ Parsun T36
Cross Ref #:
6F6-W0001-00-00, 6F6-W0001-A0-00, 6F6-W0001-00-00
\$81.10 D49L63R



1-60-6F511181
Head Gasket
Yamaha 40HP Enduro
Cross Ref #:
6F5-11181-A1-00, 6F5-11181-A0-00, 6F5-11181-A1-00, 6F5-11181-A2-00
\$14.05 D8L59R



1-60-66TW0000101
Gasket Kit, Power Head
Yamaha
40HP Enduro
Cross Ref #:
66T-W0001-01,
\$48.66 D29L77R



697-W0001-02P
Powerhead, Gasket Kit
Yamaha 55HP 1994-2000
Cross Ref #:
697-W0001-02-00, 697-W0001-02-00
\$108.14 D66L18R

Chrysler
Force

Honda

Johnson
Evinrude

Mercury

Suzuki

Tohatsu

Yamaha

Yamaha

Gaskets, Kits, & Seals



Part # 4411 (9.9 - 15hp 1984-1995 2Cyl) OE # 682-W0001-03-00

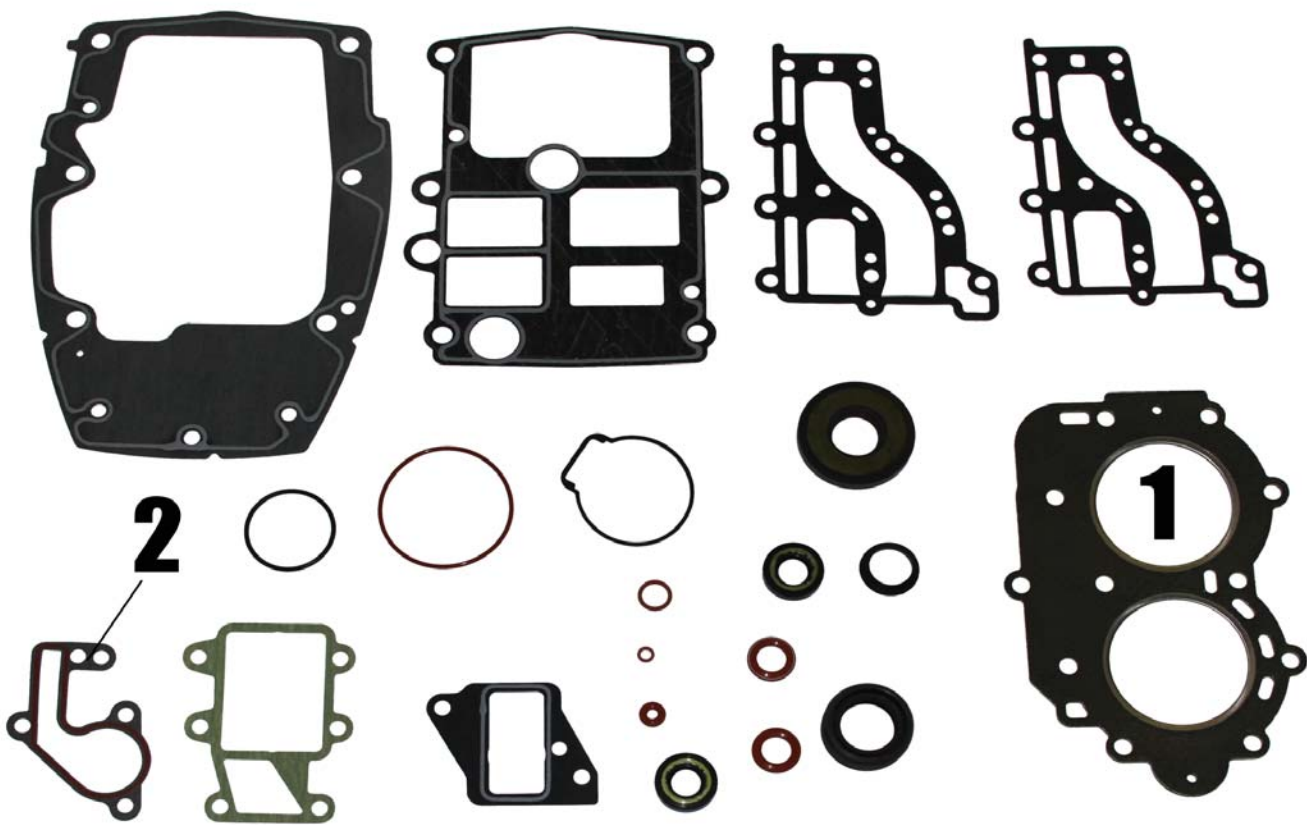

4411 Gasket Kit Retail: \$133.95 D107L85R

Ref #	Item #	Description	Qty.	OE #	Retail	-
1	3828	Head Gasket	1	6E7-11181-A1-00	\$22.16	D13L09R
2	6821	Thermostat Cover	1	682-12414-A1-00	\$3.05	D1L51R
Sold as Kit Only						



3828
Gasket, Cylinder Head
Yamaha 9.9-15hp 2cyl 85-95
1985-1995
Cross Ref #:
6E7-11181-A1-00, 18-3828, 33890, 6E7-11181-A1-00
6E7-11181-A2-00, 6E7-11181-00-00, 6E7-11181-02-00
682-11181-A0-00, 682-11181-00-00, 682-11181-01-00
\$22.16 D13L09R



3833
Gasket, Cylinder Head
Yamaha 9.9 - 15hp
1997 & Up
Cross Ref #:
63V-11181-A1-00, 63V-11181-A0-00, 63V-11181-A1-00, 63V-11181-A2-00, 9-63955
\$29.32 D17L80R



6821
Gasket, Thermostat Cover
Yamaha 9.9-15hp
Cross Ref #:
682-12414-A1-00, 18-0836, 682-12414-A1-00,
682-12414-00-00, 83940, 83940M
\$4.59 D3L36R

Part # 4417 (25hp 2Cyl 1990-1993) OE # 695-W0001-01-00

Chrysler
Force
Honda
Johnson
Evinrude
Mercury
Suzuki
Tohatsu

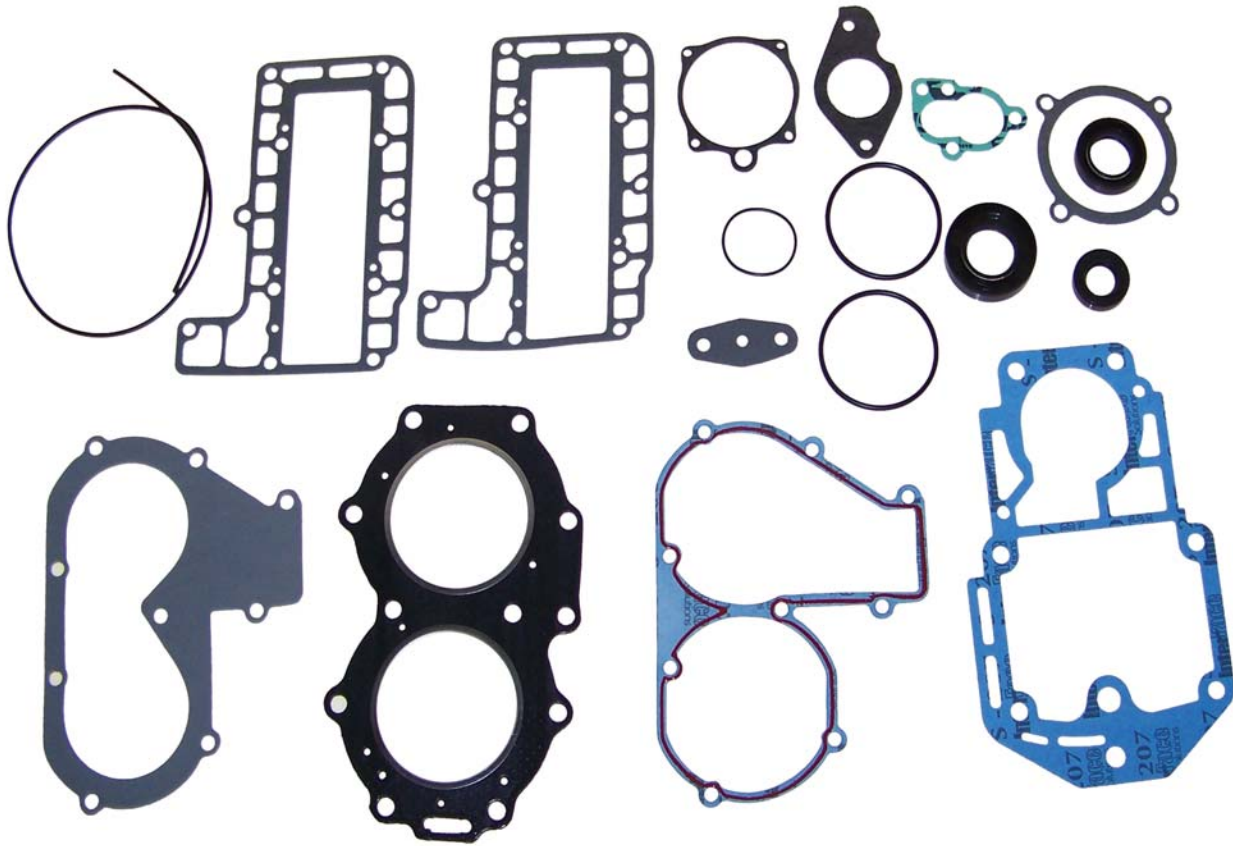

4417 Gasket Kit Retail: \$108.16 D67L06R

Item #	Description	Qty.	OE #
	Packing Gasket	1	648-13621-A1-00
	Intake Manifold Gasket	1	648-13645-A0-00
	Carburetor Mounting Gasket	1	648-14198-A0-00
	Bowl Gasket	1	648-14384-01-00
	Cover Gasket	1	655-12414-A1-00
	Exhaust Cover Gasket	2	664-41114-A0-00
	Oil Seal	1	93101-16M36-00
	Oil Seal	1	93102-23096-00
	Head Gasket	1	695-11181-A0-00
	Upper Casing Gasket	1	689-45113-A1-00

Sold as Kit Only

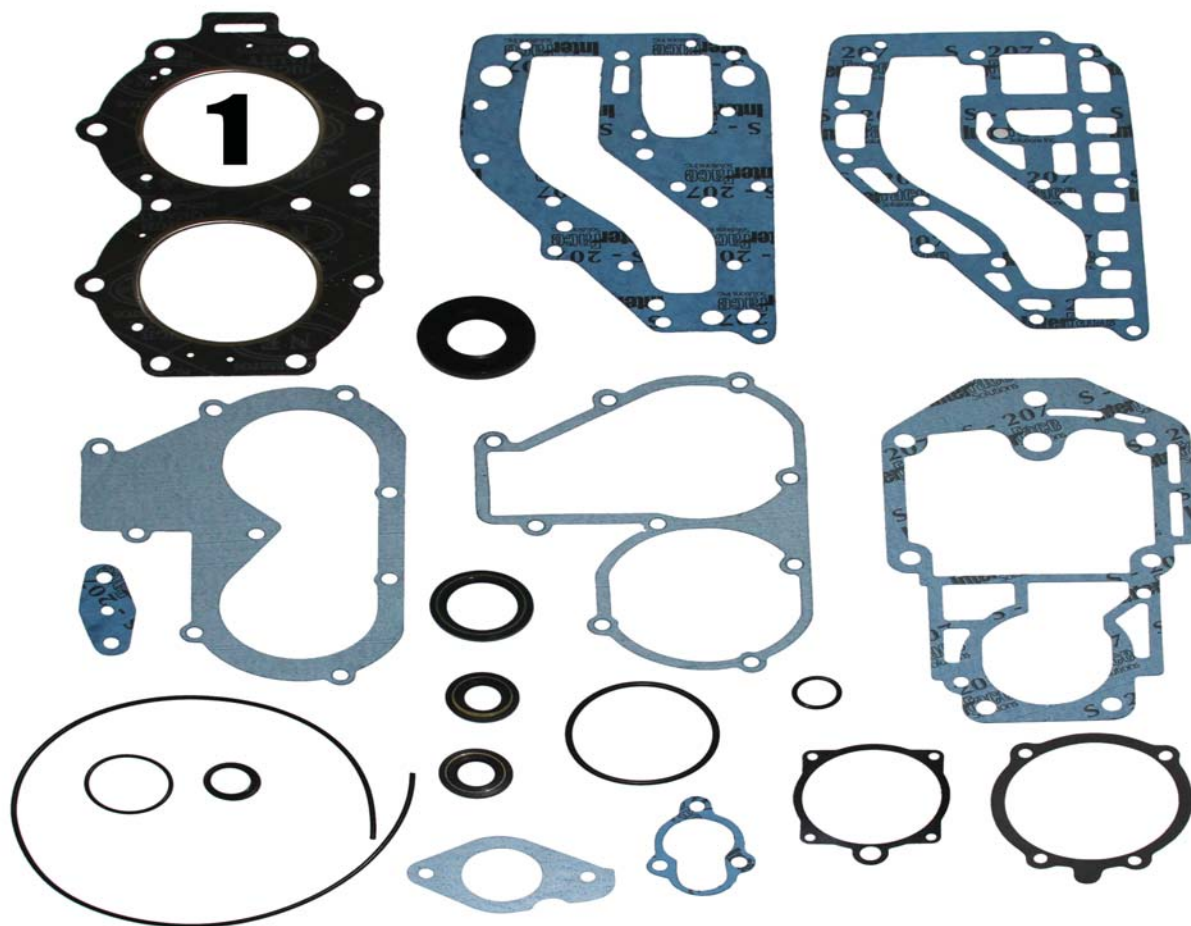

2333 Gasket Kit Retail: \$60.46 D37L00R						
Ref #	Item #	Description	Qty.	OE #	Retail	-
1	3804	Head Gasket	1	689-11181-02-00	\$38.77	D22L82R
Sold as Kit Only						

Chrysler Force
Honda
Johnson Evinrude
Mercury
Suzuki
Tohatsu
Yamaha

Part # 4422 (25hp 2 Cyl 1988-1994) OE # 6L2-W0001-02-00

Chrysler
Force

Honda

Johnson
Evinrude

Mercury

Suzuki

Tohatsu

Yamaha

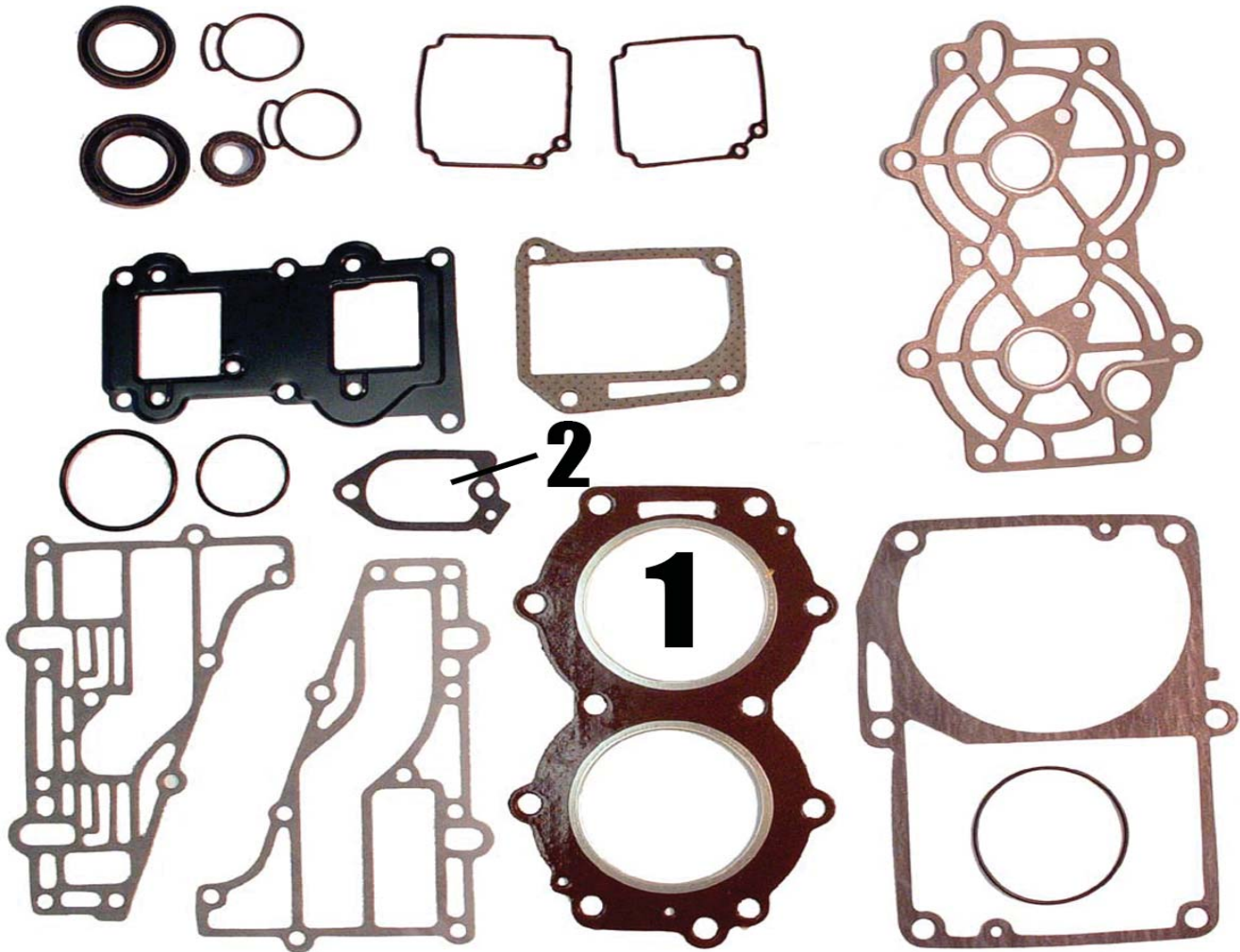

4422 Gasket Kit Retail: \$83.99 D51L00R

Ref #	Item #	Description	Qty.	OE #	Retail	-
1	3847	Head Gasket	1	6L2-11181-A1-00	\$29.49	D17L51R
2	1735	Thermostat Cover	1	61A-12414-A0-00	\$1.97	D1L47R
		Float Chamber Gasket	1	6L2-14384-00-00		
		Exhaust Inner Cover Gasket	1	6L2-41112-A1-00		
		Exhaust Outer Cover Gasket	1	6L2-41114-A1-00		
		Upper Casing Gasket	1	6L2-45113-A1-00		

Chrysler Force
Honda
Johnson Evinrude
Mercury
Suzuki
Tohatsu
Yamaha

Yamaha

Gaskets, Kits, & Seals



Part # 4413 (C40 2Cyl 1992-1993) OE # 6R6-W0001-01-00

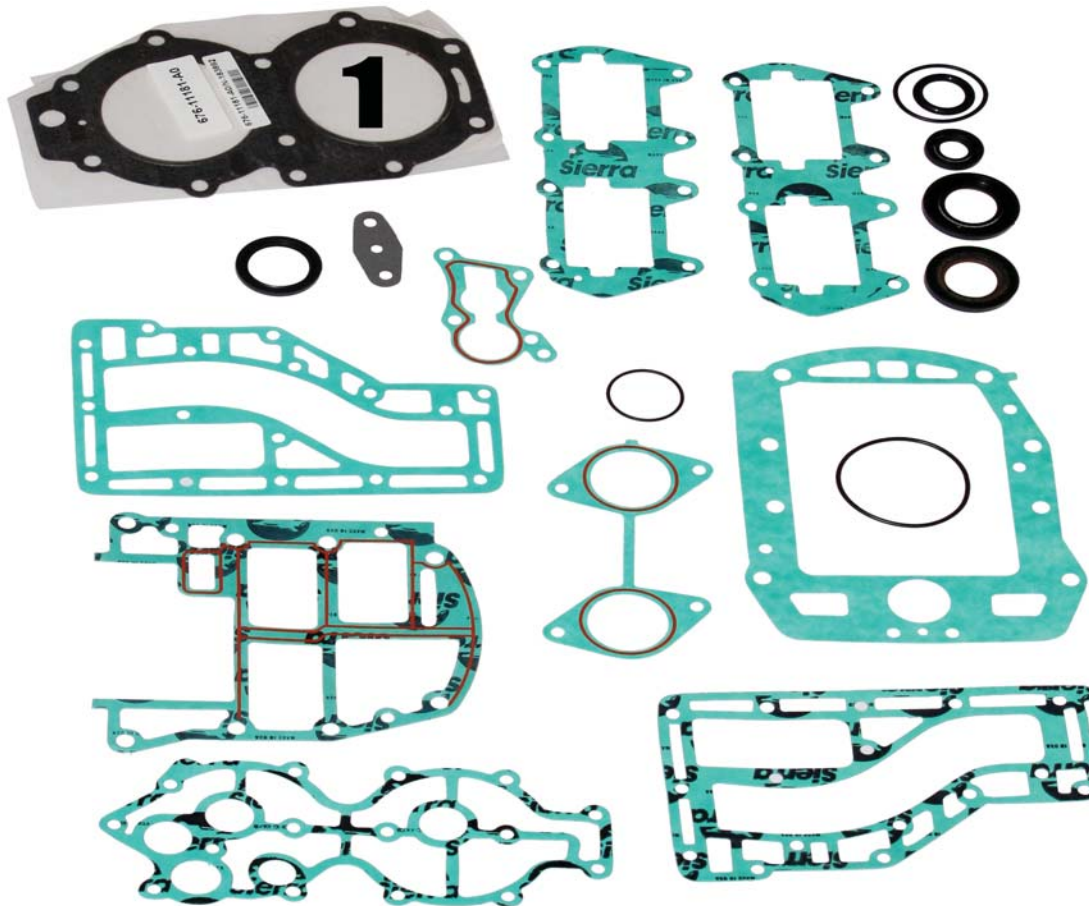

4413 Gasket Kit Retail: \$112.50 D67L50R

Ref #	Item #	Description	Qty.	OE #	Retail	-
1	3892	Head Gasket	1	676-11181-00-A0	\$52.83	D30L52R
Sold as Kit Only						

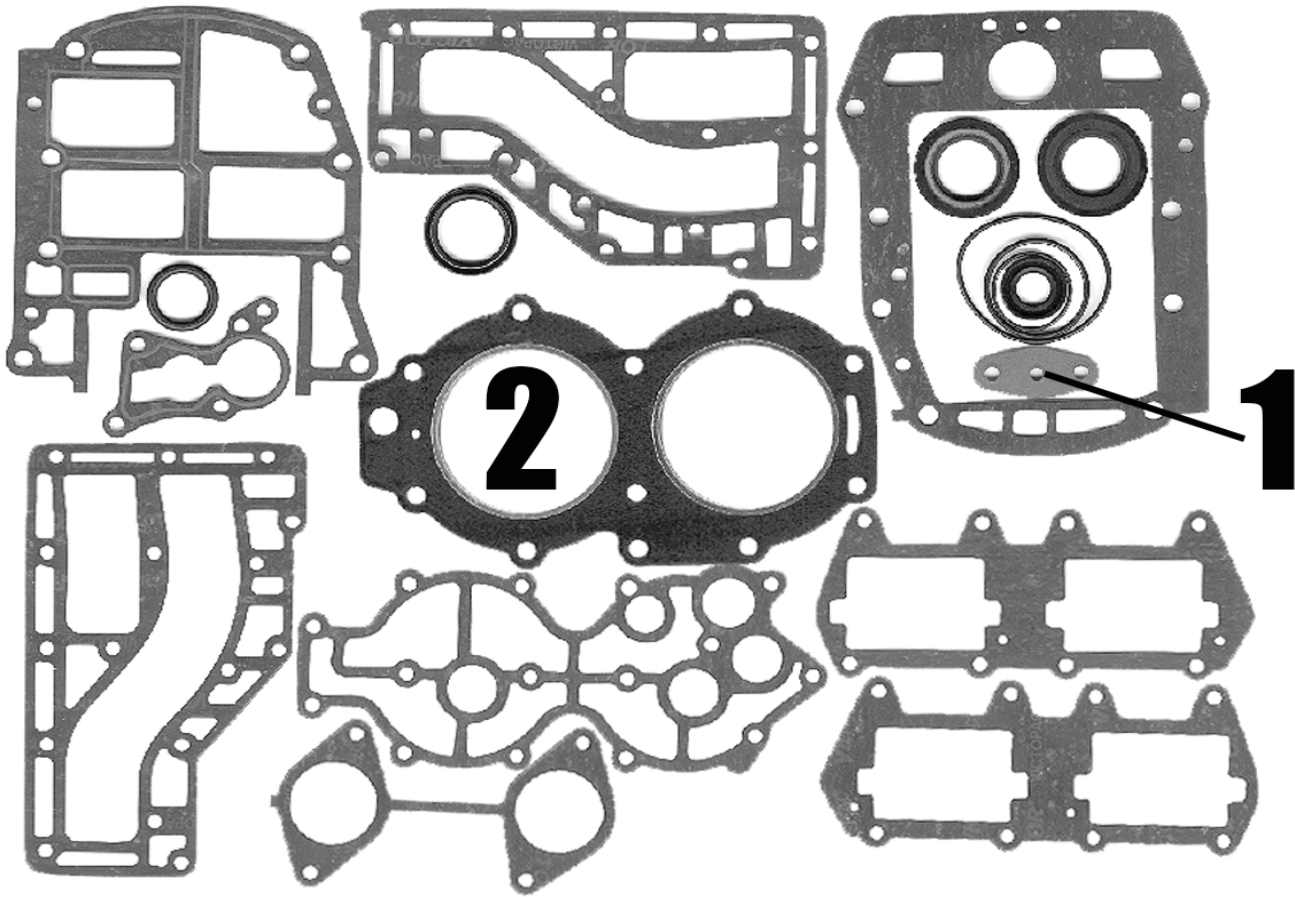

4414 Gasket Kit Retail: \$135.80 D108L64R						
Ref #	Item #	Description	Qty.	OE #	Retail	-
1	1741	Gasket,Fuel Pump	1	650-24431-A0	\$1.42	DL95R
2	3892	Gasket, Cylinder Head	1	676-11181-A2	\$52.83	D30L52R
		Gasket,Intake Manifold	2	676-13646-A0		
		Gasket, Exhaust, Inner	1	676-41112-A0		
		Gasket, Upper Casing	1	676-45114-A1		
		Gasket, Head Cover	1	6E9-11193-A0		
		Gasket, Cover	1	6E9-12414-A1		
		Gasket	1	6E9-14198-A0		
		Gasket, Exhaust,Outer	1	6E9-41114-A0		
		Gasket, Upper Casing	1	6F5-45113-A0		
		Oil Seal	1	93101-16M36		
		Oil Seal	1	93101-28M19		
		Oil Seal	1	93102-28M08		
		Oil Seal	1	93102-32M07		
		O ring	1	93210-22M02		
		O ring	1	93210-32738		
		O ring	1	93210-42159		
		O ring	1	93210-62269		

Part # 4418 (CV55, C55 2Cyl 1989, 1991-1994) OE # 697-W0001-00-00

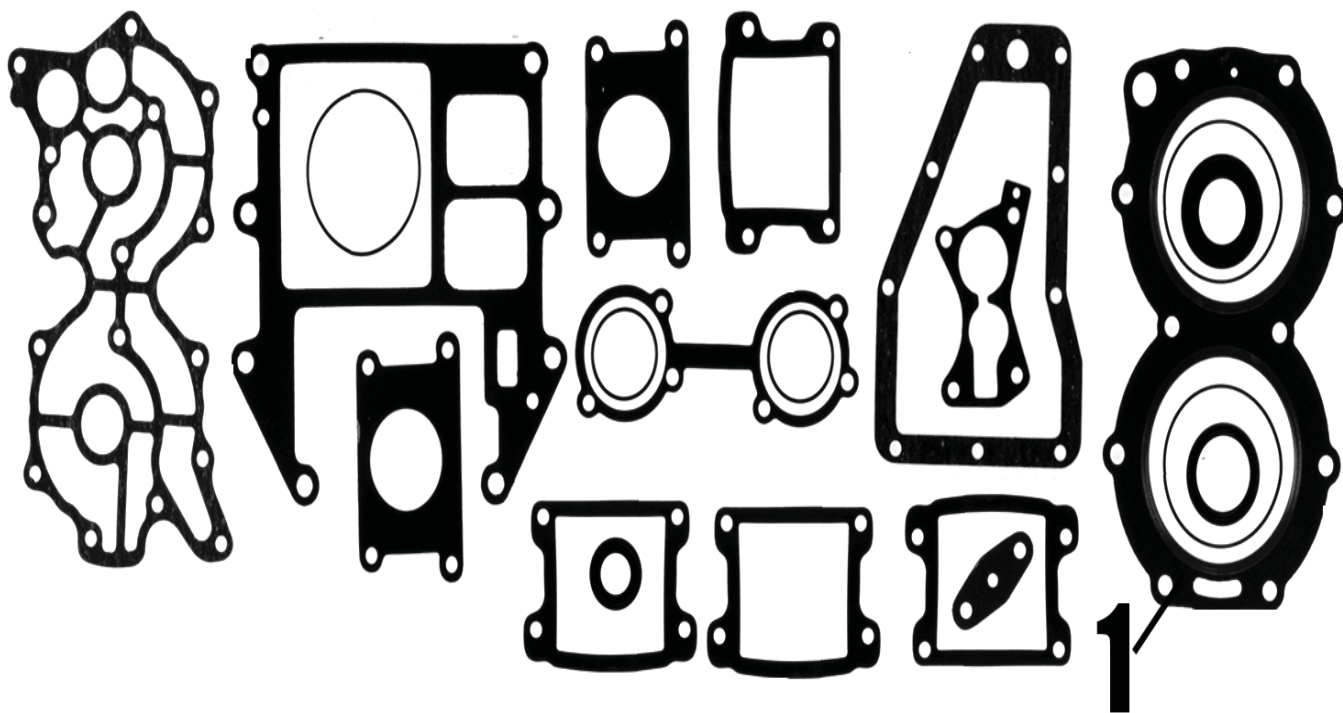

4418 Gasket Kit Retail: \$130.52 D114L12R					
Ref #	Item #	Description	Qty.	OE #	Retail
		Valve Seat Gasket	2	663-13621-A0-00	-
		Valve Seat Gasket	2	663-13622-00-00	-
		Gasket	1	663-14483-A0-00	-
		Outer Cover Exhaust Gasket	1	663-41114-A0-00	-
1	3848	Head Gasket	1	695-11181-A0-00	\$40.23 D25L43R
		O-Ring	1	93210-62269-00-00	-

Chrysler Force
Honda
Johnson Evinrude
Mercury
Suzuki
Tohatsu
Yamaha

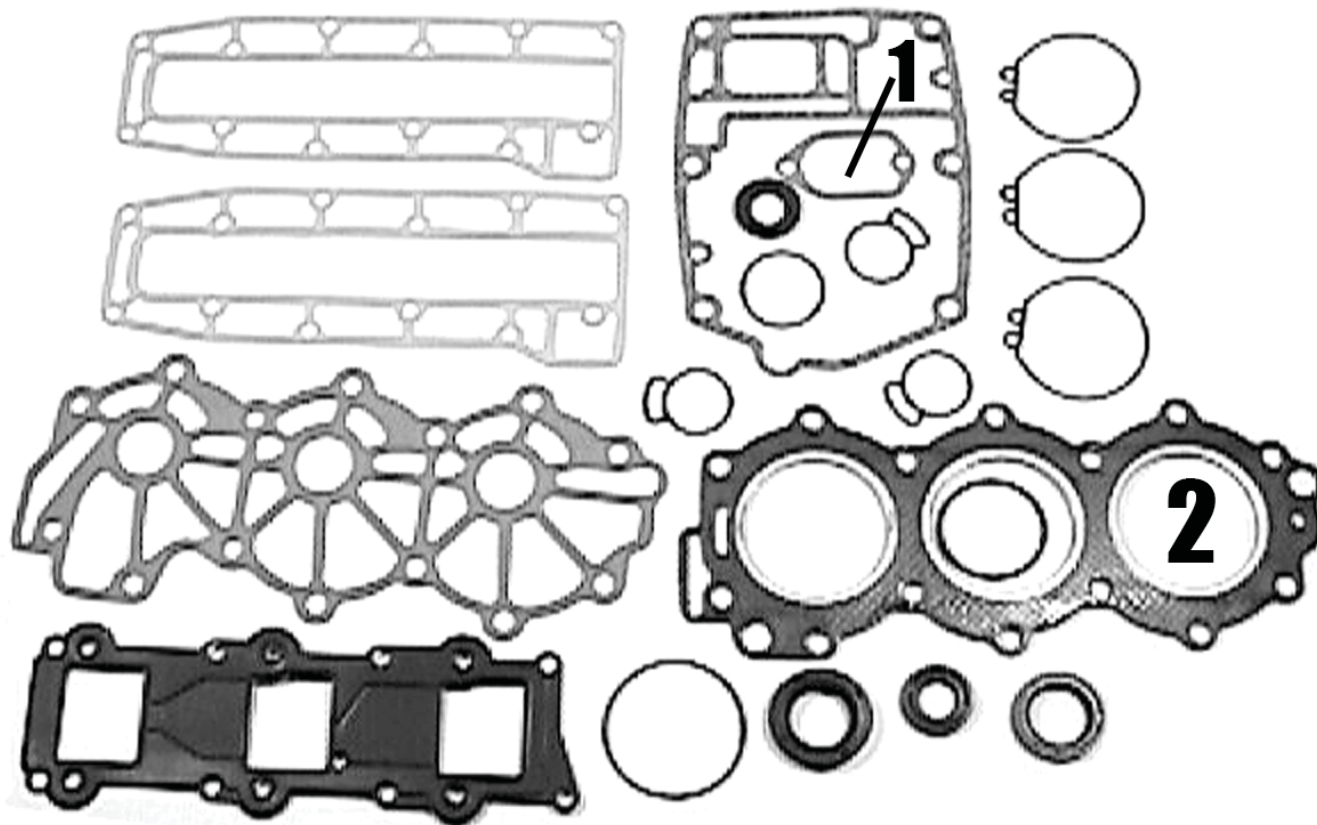

4425 Gasket Kit Retail: \$162.95 D141L75R						
Ref #	Item #	Description	Qty.	OE #	Retail	-
1	1735	Gasket, Therm Cover	1	61A-12414-A0	\$1.97	D1L47R
2	3829	Gasket, Cylinder Head	1	6J8-11181-A2	\$39.90	D22L99R
		Gasket, Head Cover	1	6J8-11193-A1		
		Gasket, Valve Seat	1	6J8-13621-00		
		Gasket	3	6J8-14198-00		
		Gasket, Float Chamber	3	6J8-14984-00		
		Gasket, Exhaust Outer	2	6J8-41114-A0		
		Gasket, Upper Casing	1	6J8-45113-A0		
		Oil Seal	1	93101-25M28		
		Oil Seal	1	93102-26M27		
		Oil Seal	2	93104-16M04		
		O ring	1	93210-37M25		
		O ring	1	93210-42159		
		O ring	1	93210-56M80		

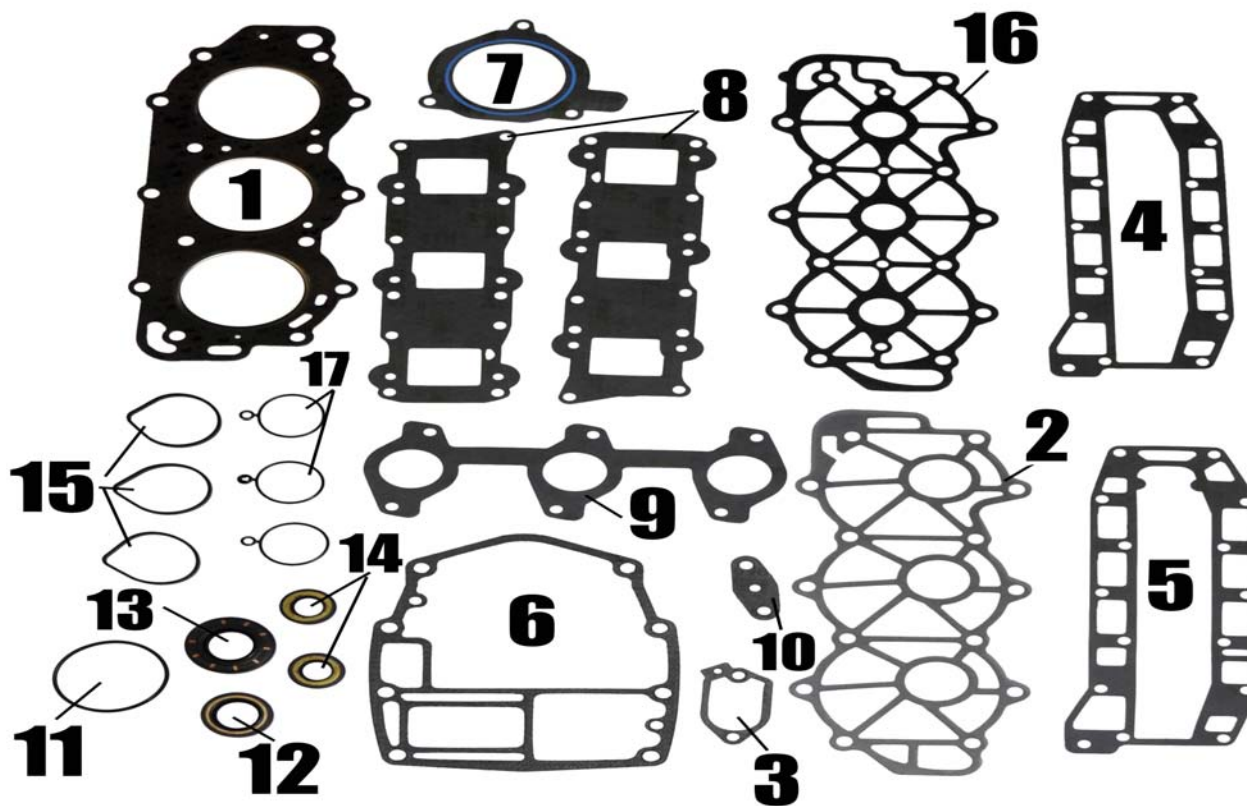

2144 Gasket Kit Retail: \$85.98 D52L29R

Ref #	Item #	Description	Qty.	OE #	Retail	-
1	3830	Gasket, Cylinder Head	1	6H4-11181-00-00	\$21.50	D15L14R
2	2233	Gasket, Water Cover	1	6H4-11193-00-00	\$8.88	D6L33R
3	1735	Gasket, Thermostat Cover	1	61A-12414-A0-00	\$1.97	D1L47R
4	2236	Gasket, Exhaust	1	6H4-41112-00-00	\$9.39	D6L70R
5	2237	Gasket, Outer Exhaust	1	6H4-4114-A0-00	\$3.94	D2L80R
6	1736	Gasket, Base	1	6H4-45113-A0-00	\$7.06	D5L10R
7	2235	Gasket, Upper Oil Seal Housing	1	6H4-15369-00-00	\$4.84	D3L45R
8	1737	Gasket, Intake	2	6H4-13621-01-00	\$2.82	D2L01R
9	1738	Gasket, Carb Mounting	1	6H4-14198-00-00	\$3.62	D2L59R
10	1741	Gasket, Fuel Pump	1	650-24431-00-00	\$1.42	DL95R
11	8138	O Ring, Lower End Cap	1	93210-57M09-00	\$1.58	DL96R
12	0570	Oil Seal, Upper Crankshaft	1	93102-23096-00	\$6.95	D4L28R
13	2031	Oil Seal, Crankshaft	1	93102-25M28-00	\$7.19	D5L14R
14	2030	Oil Seal, Lower Crankshaft	2	93101-16M36-00	\$4.85	D3L45R
15	2217AP	Airbox Gasket	3	6H3-14457-01-00	\$2.78	D1L41R
17	4198	Seal, Carburetor	3	6H4-14198-01-00	\$3.13	D2L03R

Part # 2144-1 (40-50hp 1995 & Up 3Cyl) OE # 63D-W0001-01-00

Chrysler
Force

Honda

Johnson
Evinrude

Mercury

Suzuki

Tohatsu

Yamaha

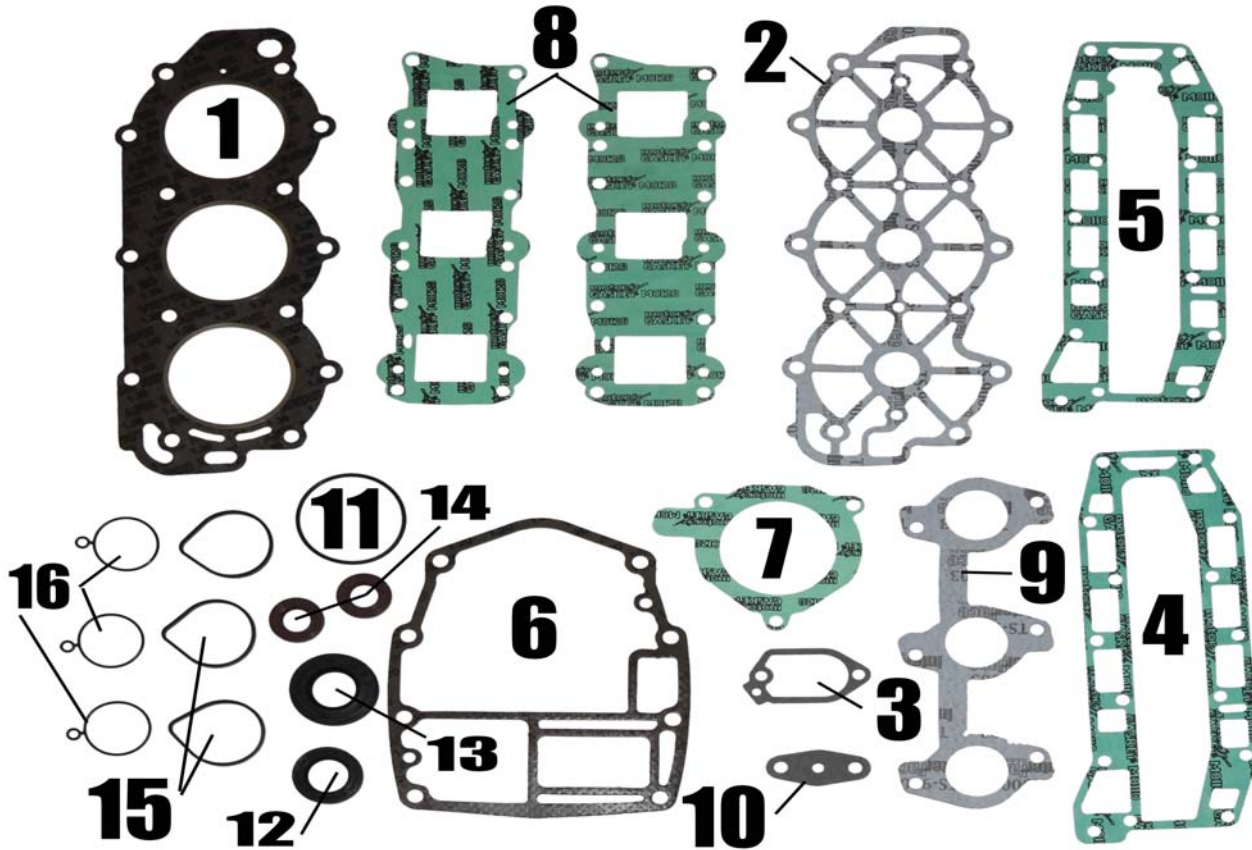

2144-1 Gasket Kit Retail: \$75.98 D53L56R

Ref #	Item #	Description	Qty.	OE #	Retail	-
1	3830-1	Gasket, Cylinder Head	1	63D-11181-A0-00	\$27.95	D16L31R
2	2234	Gasket, Head Cover	1	63D-11193-A0-00	\$8.88	D6L33R
3	1735	Gasket, Thermostat Cover	1	61A-12414-A0-00	\$1.97	D1L47R
4	2236	Gasket, Exhaust	1	6H4-41112-00-00	\$9.39	D6L70R
5	2237	Gasket, Outer Exhaust	1	6H4-4114-A0-00	\$3.94	D2L80R
6	1736	Gasket, Base	1	6H4-45113-A0-00	\$7.06	D5L10R
7	2235	Gasket, Upper Oil Seal Housing	1	6H4-15369-00-00	\$4.84	D3L45R
8	1737	Gasket, Intake	2	6H4-13621-01-00	\$2.82	D2L01R
9	1738	Gasket, Carb Mounting	1	6H4-14198-00-00	\$3.62	D2L59R
10	1741	Gasket, Fuel Pump	1	650-24431-00-00	\$1.42	DL95R
11	8138	O Ring, Lower End Cap	1	93210-57M09-00	\$1.58	DL96R
12	0570	Oil Seal, Upper Crankshaft	1	93102-23096-00	\$6.95	D4L28R
13	2031	Oil Seal, Crankshaft	1	93102-25M28-00	\$7.19	D5L14R
14	2030	Oil Seal, Lower Crankshaft	2	93101-16M36-00	\$4.85	D3L45R
15	2217AP	Airbox Gasket	3	6H3-14457-01-00	\$2.78	D1L41R
16	4198	Seal, Carburetor	3	6H4-14198-01-00	\$3.13	D2L03R

Part # 2145 (60-70hp 3Cyl 1984-2005) OE # 6H3-W0001-00-00

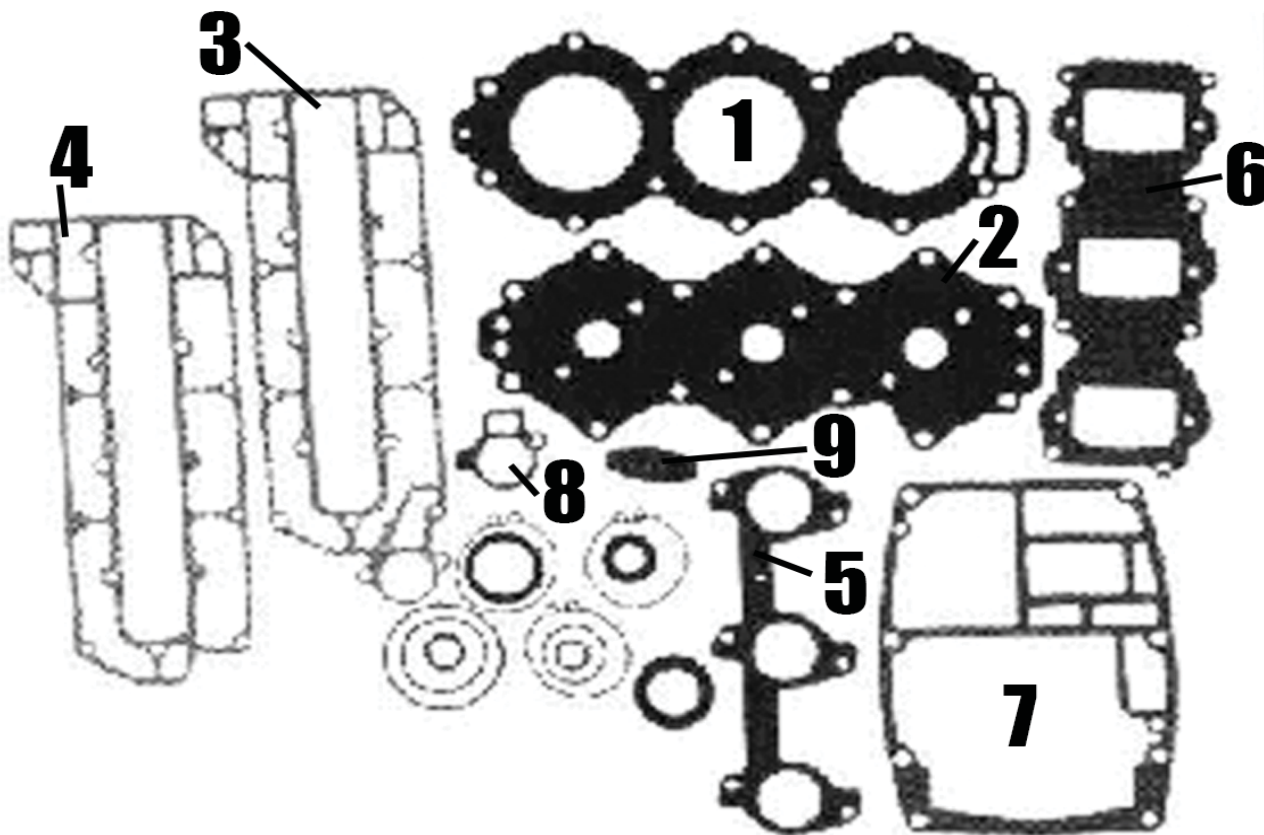

2145 Gasket Kit Retail: \$89.98 D55L03R

Ref #	Item #	Description	Qty.	OE #	Retail	-
1	3831	Gasket, Cylinder Head	1	6H3-11181-A1-00	\$29.91	D17L95R
2	2239	Gasket, Water Jacket	1	6H3-11193-00-00	\$16.21	D11L57R
3	2244	Gasket, Outer Exhaust	1	6H3-4114-00-00	\$5.49	D3L93R
4	2243	Gasket, Inner Exhaust	1	6H3-41112-A0-00	\$5.49	D3L91R
5	2242	Gasket, Carb Mounting	1	6H3-14198-00-00	\$3.89	D2L48R
6	2241	Gasket, Inner Reed Plate	2	6H3-13622-00-00	\$8.59	D5L50R
7	2245	Gasket, Base	1	6H3-45113-A0-00	\$9.03	D5L98R
8	2240	Gasket, Thermostat Cover	1	6H3-12414-00-00	\$2.44	D1L74R
9	1741	Gasket, Fuel Pump	1	650-24431-00-00	\$1.42	DL95R
10	2033	Oil Seal, Upper Crankshaft	1	93102-36M24-00	\$4.50	D3L21R
11	2032	Oil Seal, Lower Crankshaft	1	93102-30M05-00	\$4.95	D3L53R
12	2075	Oil Seal, Lower Crankshaft	1	93106-18M01-00	\$4.93	D3L50R
13	2225	O Ring, Upper Crankshaft	1	93210-46M16-00	\$3.46	D1L82R
14	2226	O Ring, Lower Crankshaft	1	93210-65M50-00	\$3.90	D1L98R

Chrysler Force
Honda
Johnson Evinrude
Mercury
Suzuki
Tohatsu
Yamaha

Part # 2157 (75-90hp 3Cyl 1984 & Up) OE # 6H1-W0001-00-00

Chrysler
Force

Honda

Johnson
Evinrude

Mercury

Suzuki

Tohatsu

Yamaha

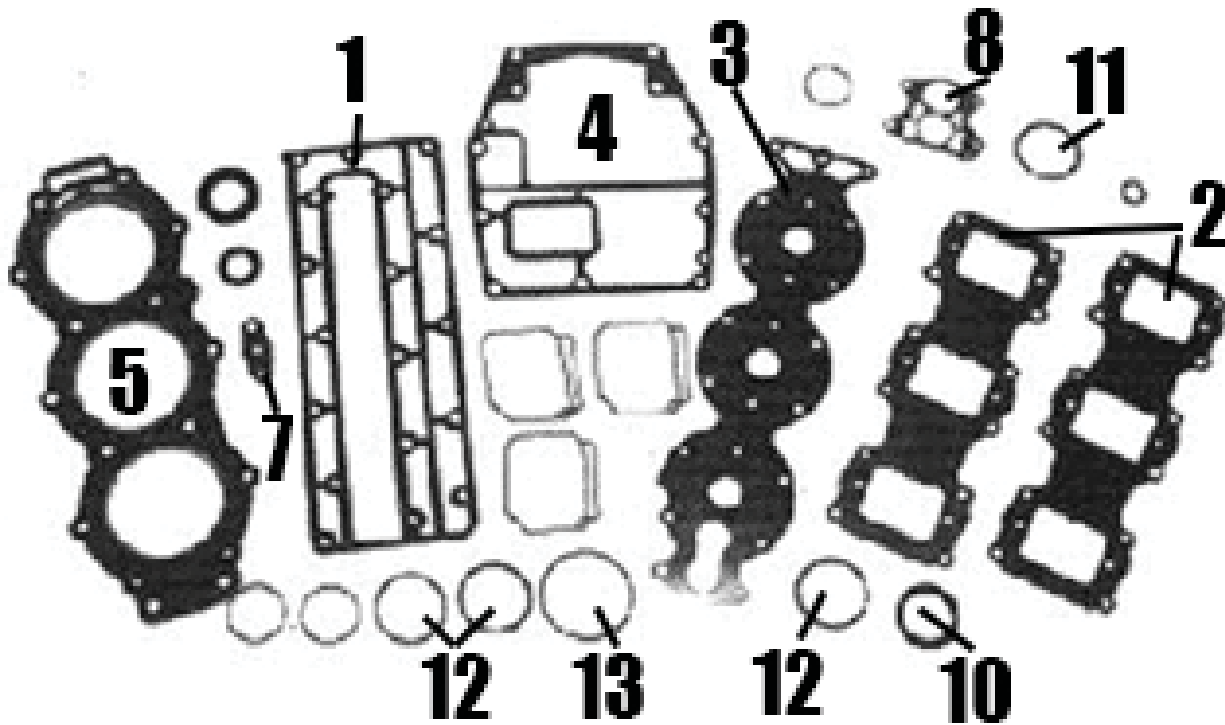

2157 Gasket Kit Retail: \$84.94 D50L50R

Ref #	Item #	Description	Qty.	OE #	Retail	-
1	2250	Gasket, Exhaust Cover	2	688-41112-A0-00	\$4.61	D3L28R
2	2248	Gasket, Intake	2	688-13621-A1	\$3.96	D2L83R
3	2246	Gasket, Water Jacket	1	688-11193-00-00	\$10.50	D6L42R
4	2251	Gasket, Powerhead Base	1	688-45113-A0-00	\$3.95	D2L55R
5	3805	Gasket, Cylinder Head	1	688-11181-A0-00	\$35.99	D25L66R
6	2249	Gasket, Carb	3	688-14198-A2-00	\$2.60	D1L95R
7	1741	Gasket, Fuel Pump	1	650-24431-00-00	\$1.42	DL95R
8	2247	Gasket, Thermostat	1	688-12414-00-00	\$2.70	D1L61R
9	2219AP	Lower seal	1	93104-20M02-00	\$3.15	D1L92R
10	2032	Oil Seal, Lower Crankshaft	1	93102-30M05-00	\$4.95	D3L53R
11	2033	Oil Seal, Upper Crankshaft	1	93102-36M24-00	\$4.50	D3L21R
12	2024	O Ring, Carburetor Mounting	3	93210-46044-00	\$0.72	DL39R
13	2225	O Ring, Upper Crankshaft	1	93210-46M16-00	\$3.46	D1L82R
14	2229	O Ring, Lower End Cap	1	93210-62269-00	\$2.96	D1L78R
15	9321	Seal, Carburetor Mounting	3	93210-65M50-00	\$2.91	D1L78R

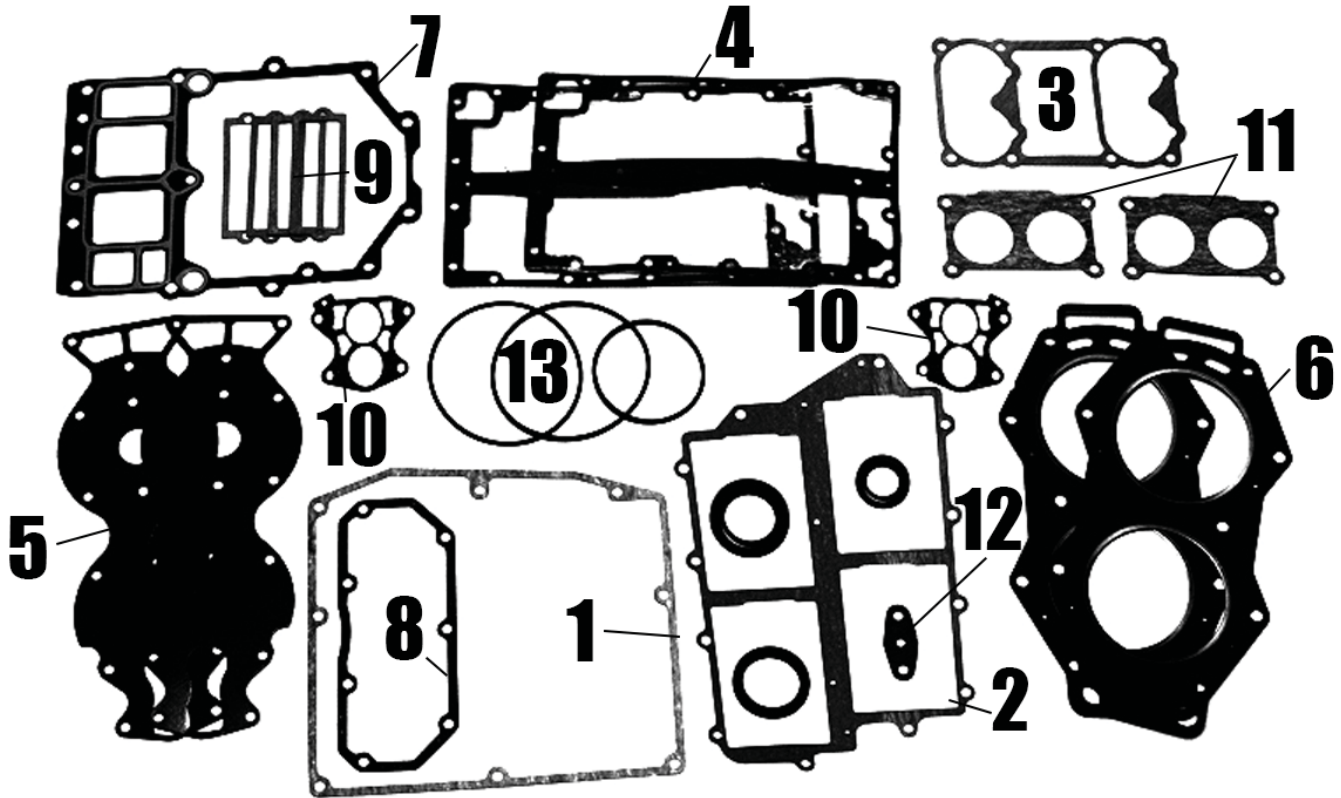

2120 Gasket Kit Retail: \$141.66 D85L00R

Ref #	Item #	Description	Qty.	OE #	Retail	-
1	2258	Gasket, Air Box Cover	1	6E5-14416-A1-00	\$10.65	D7L60R
2	2255	Gasket, Intake Manifold	1	6E5-13645-00-00	\$7.03	D5L01R
3	2259	Gasket, Inner Air Box	1	6E5-14483-A1-00	\$3.18	D2L11R
4	2260	Gasket, Exhaust Cover	2	6E5-41112-A1-00	\$12.71	D9L06R
5	2252	Gasket, Water Jacket	2	6E5-11193-AO-00	\$21.27	D15L18R
6	3832	Gasket, Cylinder head	2	6E5-11181-02-00	\$36.59	D20L40R
7	2261	Gasket, Base	1	6G5-45113-A1-00	\$21.49	D13L23R
8	2253	Gasket, Water Cover	1	6E5-11381-A1-00	\$4.81	D3L42R
9	2254	Gasket, Reed Block	4	6E5-13621-A1-00	\$2.55	D1L82R
10	2247	Gasket, Thermostat	2	688-12414-00-00	\$2.70	D1L61R
11	2256	Gasket, Carb Mounting	2	6E5-14198-A2-00	\$4.92	D3L50R
12	1741	Gasket, Fuel Pump	1	650-24431-00-00	\$1.42	DL95R
13	1734	Seal Kit, Crankshaft	1		\$23.25	D14L65R
14	2263	Gasket, Relief Valve	1	6G5-11382-A1-00	\$1.53	D1L09R

Chrysler Force
Honda
Johnson Evinrude
Mercury
Suzuki
Tohatsu
Yamaha

Part # 3207PS (150-225hp 90° 1984-1998 Carb or EFI) OE # 6E5-W0001-A3-00

Chrysler
Force

Honda

Johnson
Evinrude

Mercury

Suzuki

Tohatsu

Yamaha

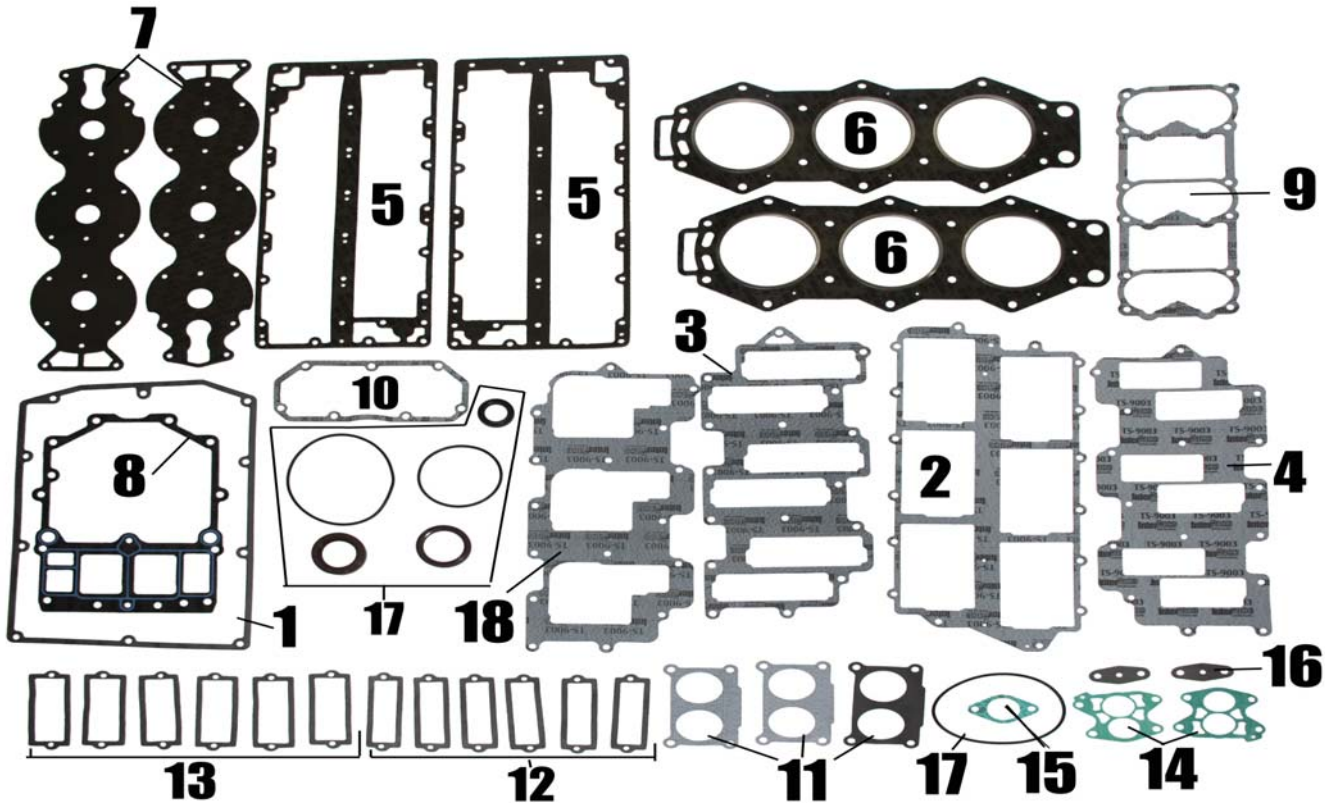

2849 Gasket Kit Retail: \$189.97 D122L10R

Ref #	Item #	Description	Qty.	OE #	Retail	-
1	2265	Gasket, Air Box	1	6G5-14416-A1-00	\$9.29	D6L63R
2	2264	Gasket, Intake	1	6G5-13645-A1-00	\$9.91	D7L07R
3	645	Gasket, Outer Reed Manifold	1	6K7-13645-A1-00	\$13.49	D9L62R
4	646	Gasket, Inner Reed Manifold	1	6K7-13646-A1-00	\$13.49	D9L62R
5	2267	Gasket, Exhaust Cover	2	6G5-41112-00-00	\$10.94	D7L25R
6	3894	Gasket, Cylinder Head	2	6G5-11181-01-00	\$27.81	D16L65R
7	2262	Gasket, Water Jacket	2	6G5-11193-00-00	\$15.98	D12L22R
8	2261	Gasket, Base	1	6G5-45113-A1-00	\$21.49	D13L23R
9	2266	Gasket, Carb to Air Box	1	6G5-14483-A1-00	\$2.80	D1L99R
10	2253	Gasket, Water Cover	1	6E5-11381-A1-00	\$4.81	D3L42R
11	2256	Gasket, Carb Mounting	3	6E5-14198-A2-00	\$4.92	D3L50R
12	2268	Gasket, Reed	6	6K7-13621-00-00	\$2.19	D1L56R
13	2254	Gasket, Reed Block	6	6E5-13621-A1-00	\$2.55	D1L82R
14	2247	Gasket, Thermostat	2	688-12414-00-00	\$2.70	D1L61R
15	2263	Gasket, Relief Valve	1	6G5-11382-A1-00	\$1.53	D1L09R
16	1741	Gasket, Fuel Pump	2	650-24431-00-00	\$1.42	DL95R
17	1734	Seal Kit, Crankshaft	1		\$23.25	D14L65R
18	641	Gasket, Reed	1	64E-13645-A0-00	\$15.75	D11L24R

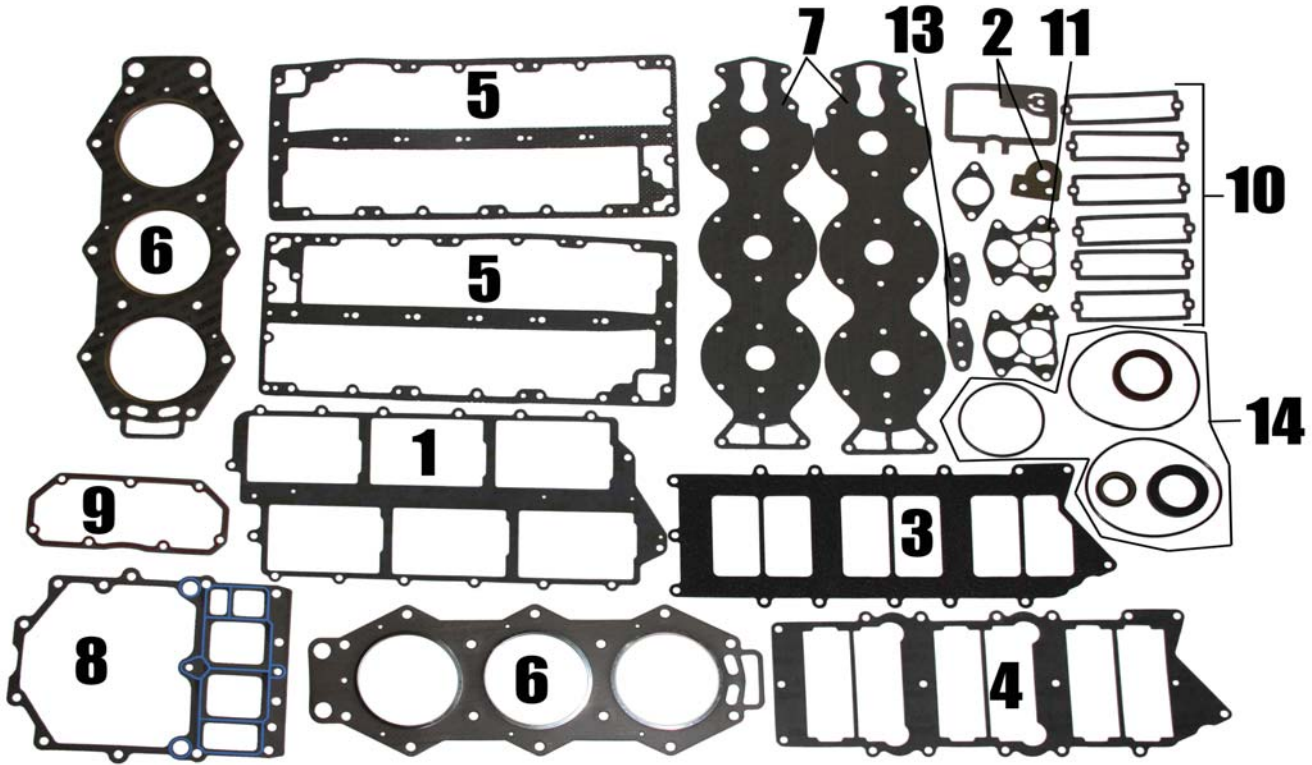

2849-1 Gasket Kit Retail: \$191.93 D117L26R

Ref #	Item #	Description	Qty.	OE #	Retail	-
1	2264	Gasket, Intake	1	6G5-13645-A1-00	\$9.91	D7L07R
2	1357	Gasket Kit, O2 Sensor	1	68F-W1135-00-00	\$9.95	D7L08R
3	1364	Gasket, Outer Intake Metal	1	65L-13646-00-00	\$20.99	D13L21R
4	1363	Gasket, Inner Intake Metal	1	65L-13645-00-00	\$16.50	D10L15R
5	2267	Gasket, Exhaust Cover	2	6G5-41112-00-00	\$10.94	D7L25R
6	3894	Gasket, Cylinder Head	2	6G5-11181-01-00	\$27.81	D16L65R
7	2262	Gasket, Water Jacket	2	6G5-11193-00-00	\$15.98	D12L22R
8	2261	Gasket, Base	1	6G5-45113-A1-00	\$21.49	D13L23R
9	2253	Gasket, Water Cover	1	6E5-11381-A1-00	\$4.81	D3L42R
10	3621	Gasket, Reed	6	61A-13621-A0-00	\$2.06	D1L46R
11	2247	Gasket, Thermostat	2	688-12414-00-00	\$2.70	D1L61R
12	2263	Gasket, Relief Valve	1	6G5-11382-A1-00	\$1.53	D1L09R
13	1741	Gasket, Fuel Pump	2	650-24431-00-00	\$1.42	DL95R
14	1734	Seal Kit, Crankshaft	1		\$23.25	D14L65R

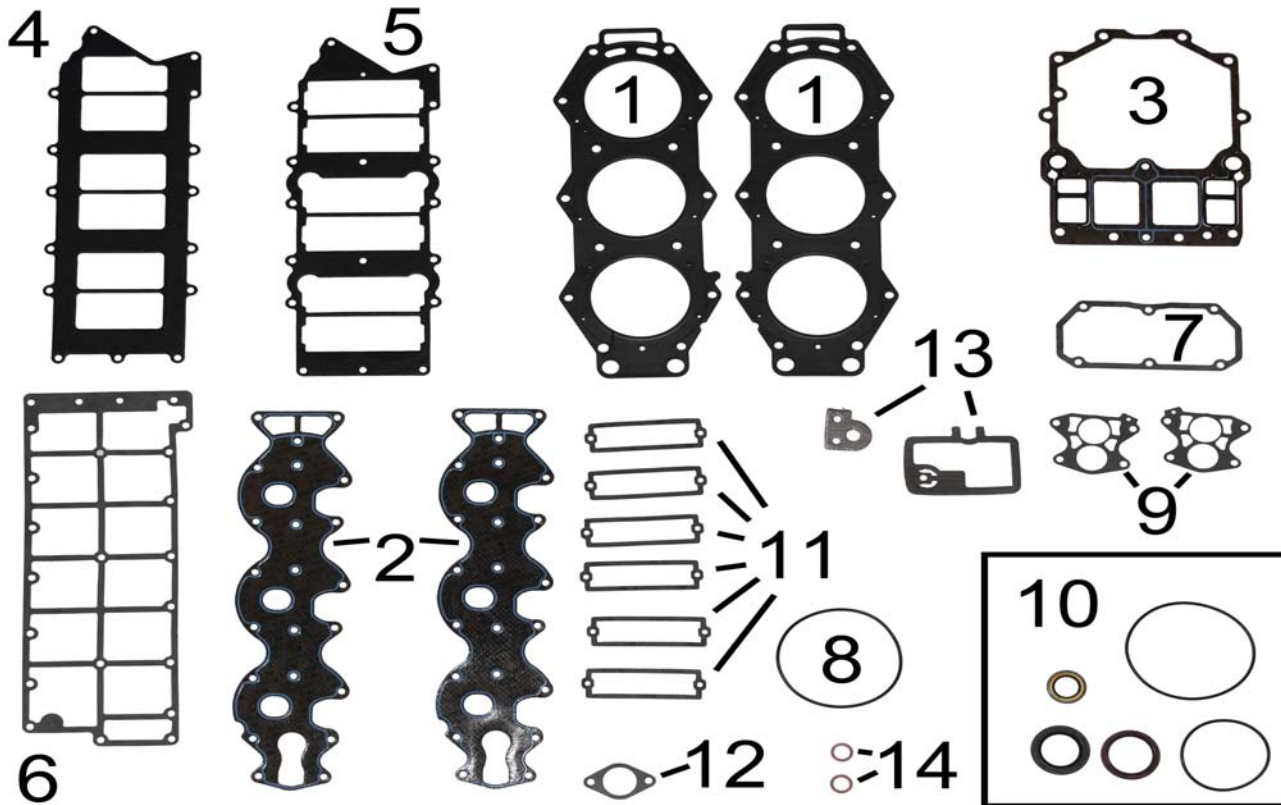

2850 Gasket Kit Retail: \$258.92 D148L80R

Ref #	Item #	Description	Qty.	OE #	Retail	-
1	3893	Gasket, Cylinder Head	2	68F-11181-00	\$52.94	D24L43R
2	4116	Gasket, Head Cover	2	68F-11193-01-00	\$23.95	D13L21R
3	2269	Gasket, Powerhead Base	1	68F-45113-00	\$79.94	D44L83R
4	1364	Gasket, Outer Intake Metal	1	65L-13646-00-00	\$20.99	D13L21R
5	1363	Gasket, Inner Intake Metal	1	65L-13645-00-00	\$16.50	D10L15R
6	4114	Gasket, Exhaust Cover	1	60V-41112-00-00	\$19.71	D11L72R
7	1381	Gasket, Water Passage	1	61A-11381-A0-00	\$10.00	D5L10R
8	4117	Gasket, Air Box	1	65L-14483-00	\$6.50	D4L64R
9	2247	Gasket, Thermostat	2	688-12414-00-00	\$2.70	D1L61R
10	1734	Seal Kit, Crankshaft	1		\$23.25	D14L65R
11	3621	Gasket, Reed	6	61A-13621-A0-00	\$2.06	D1L46R
12	2263	Gasket, Relief Valve	1	6G5-11382-A1-00	\$1.53	D1L09R
13	1357	Gasket Kit, O2 Sensor	1	68F-W1135-00-00	\$9.95	D7L08R
14	4115	Washer	2	90430-14115	\$1.15	DL82R

Part # 2850-1 (200-250hp 3.3L HPDI 2000 & Up) OE # 60V-W0001-01-00

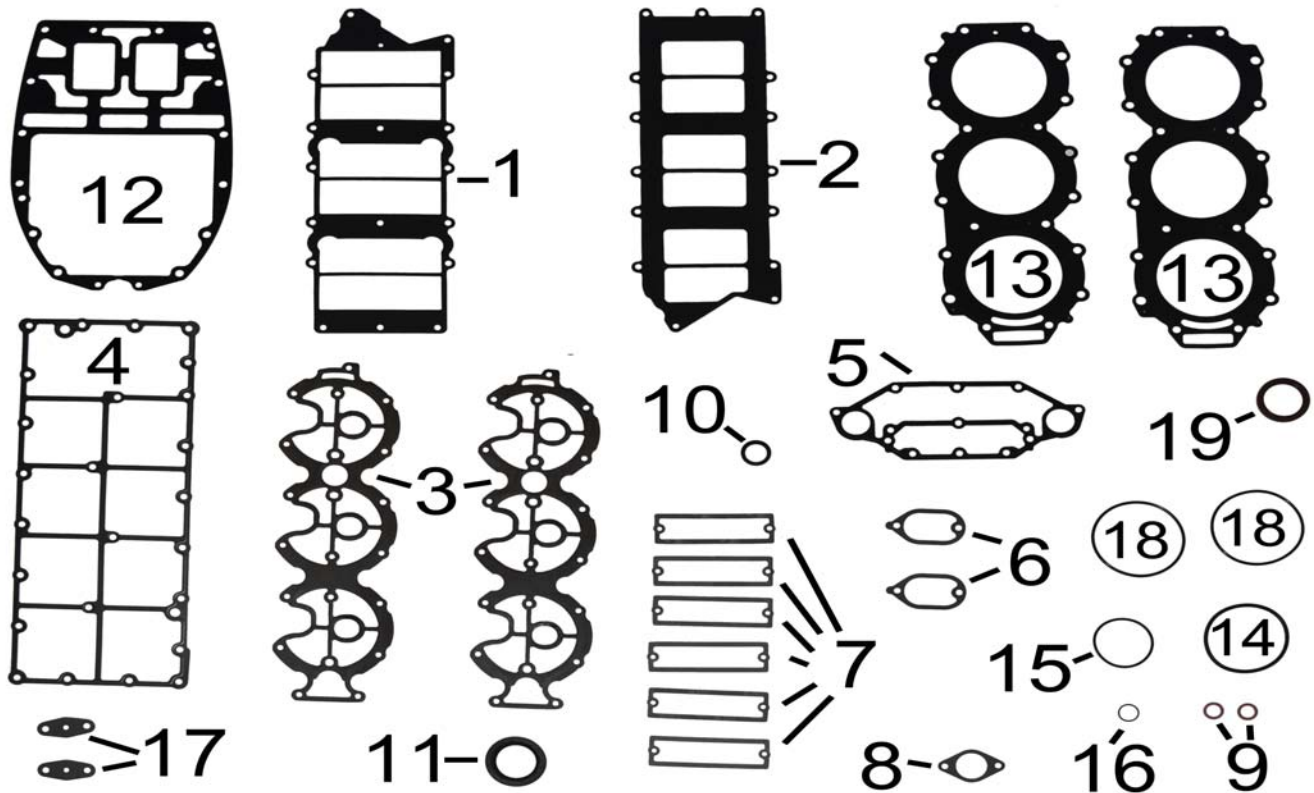

2850-1 Gasket Kit Retail: \$268.97 D162L19R

Ref #	Item #	Description	Qty.	OE #	Retail	-
1	1365	Gasket, Inner Intake	1	60V-13645-00-00	\$18.95	D11L17R
2	1364	Gasket, Outer Intake Metal	1	65L-13646-00-00	\$20.99	D13L21R
3	1193-1	Gasket, Head Cover	2	60V-11193-00-00	\$21.50	D12L75R
4	4112-1	Gasket, Exhaust Cover	1	60V-41112-00-00	\$26.50	D13L77R
5	1381-1	Gasket, Water Passage	1	60V-11381-00-00	\$6.69	D4L07R
6	2414	Gasket, Thermostat	2	60V-12414-A0-00	\$1.59	DL87R
7	3621-1	Gasket, Reed Block	6	60V-13621-A0-00	\$1.60	D1L14R
8	2263	Gasket, Relief Valve	1	6G5-11382-A1-00	\$1.53	D1L09R
9	4115	Washer, Gasket	2	90430-14115	\$1.15	DL82R
10	2091	Oil Seal, Lower Crankshaft	1	93104-22M07-00	\$3.69	D2L63R
11	2087	Oil Seal, Lower Crankshaft	1	93182-40M36-00	\$10.86	D6L64R
12	4511-1	Gasket, Powerhead Base	1	60V-45113-01-00	\$56.94	D34L63R
13	3890	Gasket, Cylinder Head	2	60V-11181-00-00	\$55.94	D33L61R
14	5353	O Ring, Drain	1	60V-45353-00-00	\$6.78	D3L16R
15	2226	O Ring, Lower Crankshaft	1	93210-65M50-00	\$3.90	D1L98R
16	1018	O Ring, Oil Pump	1	93210-18MA9-00	\$1.96	DL96R
17	1741	Fuel Pump Gasket	2	650-24431-00-00	\$1.42	DL95R

Part # 2850-2 (300hp 3.3L HDPI 2004 & Up) OE # 6D0-W0001-00-00

Chrysler
Force

Honda

Johnson
Evinrude

Mercury

Suzuki

Tohatsu

Yamaha

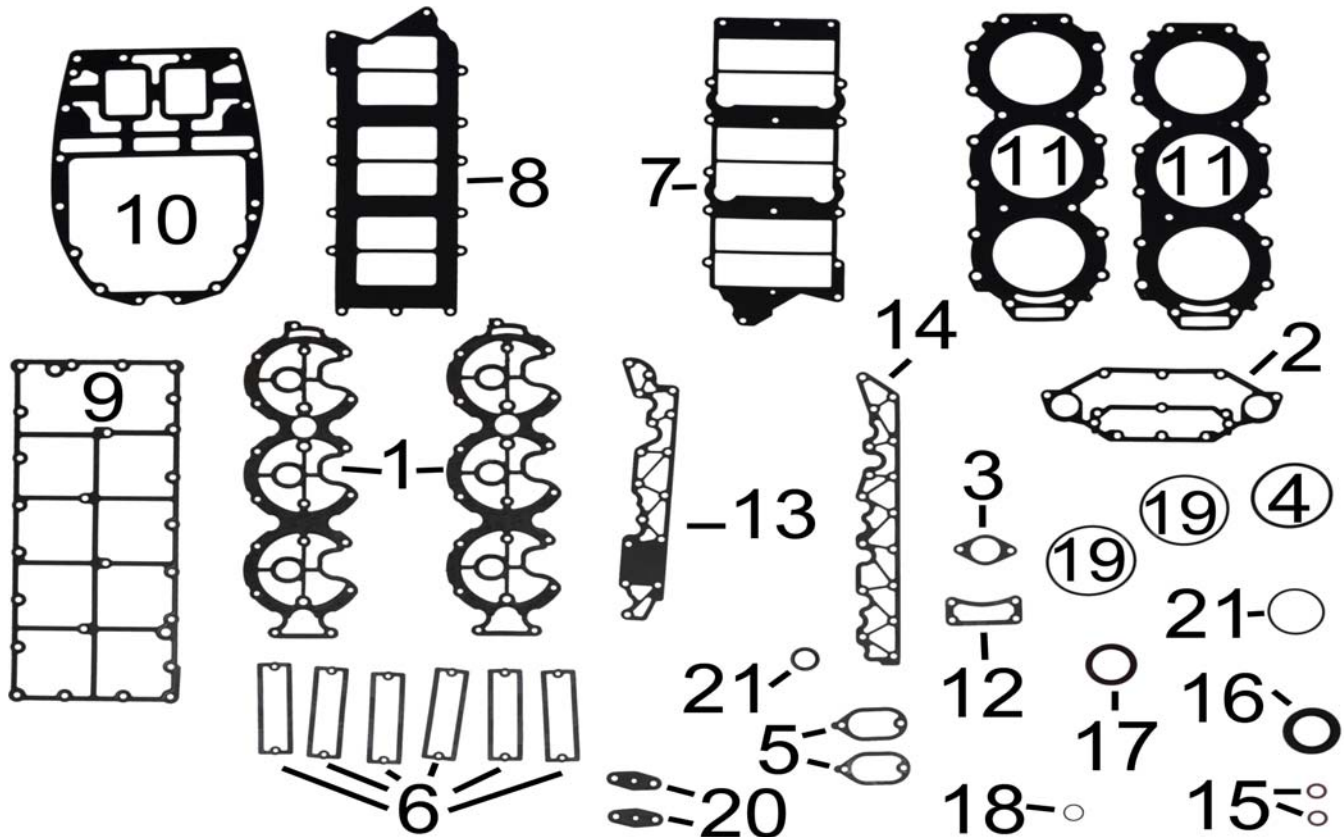

2850-2 Gasket Kit Retail: \$354.95 D198L90R

Ref #	Item #	Description	Qty.	OE #	Retail	-
1	1193-1	Gasket, Head Cover	2	60V-11193-00-00	\$21.50	D12L75R
2	1381-1	Gasket, Water Passage	1	60V-11381-00-00	\$6.69	D4L07R
3	2263	Gasket, Relief Valve	1	6G5-11382-A1-00	\$1.53	D1L09R
4	2226	O Ring, Lower Crankshaft	1	93210-65M50-00	\$3.90	D1L98R
5	2414	Gasket, Thermostat	2	60V-12414-A0-00	\$1.59	DL87R
6	3621-1	Gasket, Reed Block	6	60V-13621-A0-00	\$1.60	D1L14R
7	1365	Gasket, Inner Intake	1	60V-13645-00-00	\$18.95	D11L17R
8	1364	Gasket, Outer Intake Metal	1	65L-13646-00-00	\$20.99	D13L21R
9	4112-1	Gasket, Exhaust Cover	1	60V-41112-00-00	\$26.50	D13L77R
10	4511-1	Gasket, Powerhead Base	1	60V-45113-01-00	\$56.94	D34L63R
11	3890	Gasket, Cylinder Head	2	60V-11181-00-00	\$55.94	D33L61R
12	5451	Gasket, Top Crankcase Cover	1	6D0-15451-00-00	\$1.50	DL91R
13	5461	Gasket, Crankcase Cover Stbd	1	6D0-15461-00-00	\$5.50	D3L31R
14	5462	Gasket, Crankcase Cover Port	1	6D0-15462-00-00	\$4.99	D3L05R
15	4115	Washer, Gasket	2	90430-14115	\$1.15	DL82R
16	2087	Oil Seal, Lower Crankshaft	1	93182-40M36-00	\$10.86	D6L64R
17	2091	Oil Seal, Lower Crankshaft	1	93104-22M07-00	\$3.69	D2L63R
18	1018	O Ring, Oil Pump	1	93210-18MA9-00	\$1.96	DL96R
19	1085	O Ring, Crankshaft	2	93210-85075-00	\$4.11	D2L03R
20	1741	Fuel Pump Gasket	2	650-24431-00-00	\$1.42	DL95R

Part # 4400 (200-225hp 1990-01, L250/250 76° 1992 & Up Carb) OE # 61A-W0001-01-00

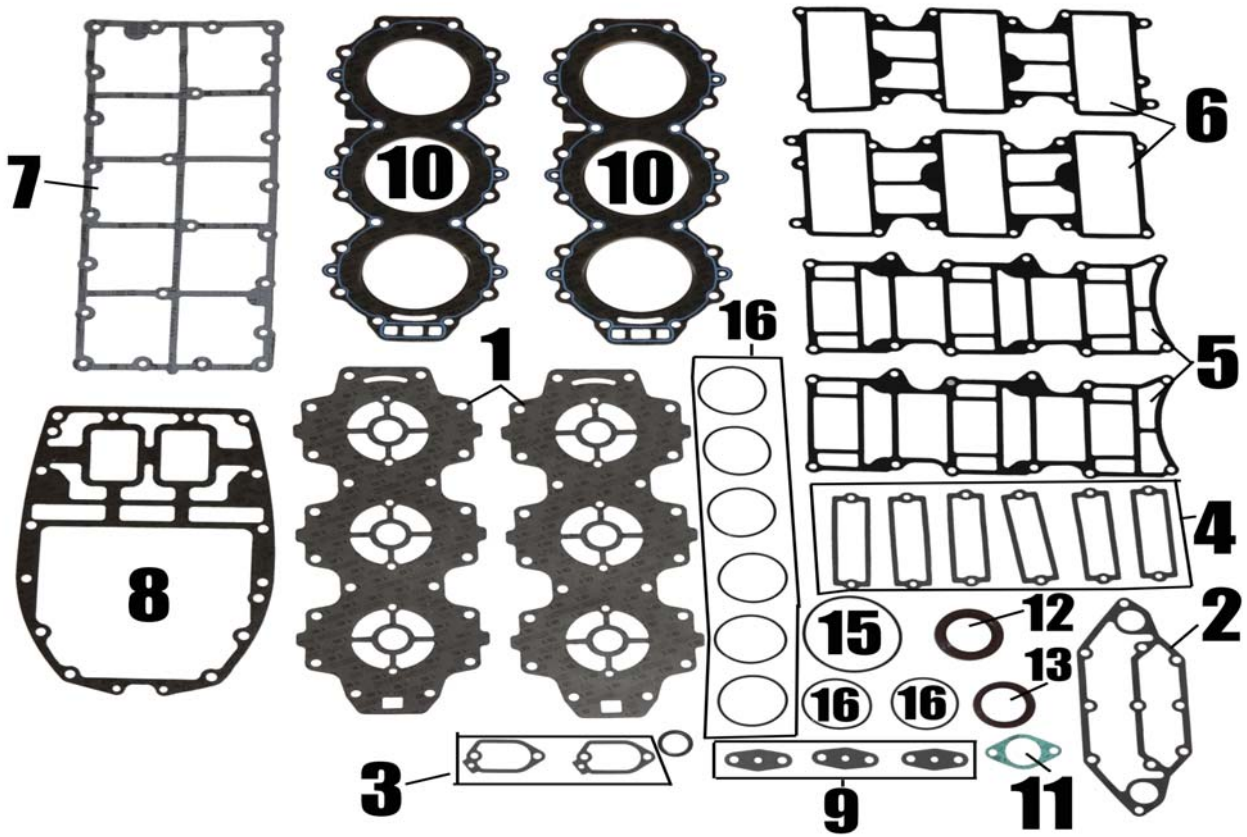

4400 Gasket Kit Retail: \$205.21 D123L13R

Ref #	Item #	Description	Qty	OE #	Retail	-
1	1193	Gasket, Head Cover	2	61A-11193-A1	\$22.95	D14L27R
2	1381	Gasket, Water Passage	1	61A-11381-A0-00	\$10.00	D5L10R
3	1735	Gasket, Thermostat Cover	2	61A-12414-A0-00	\$1.97	D1L47R
4	3621	Gasket, Reed	6	61A-13621-A0-00	\$2.06	D1L46R
5	3645	Gasket, Outer Intake Metal	2	61A-13645-00-00	\$7.69	D4L78R
6	3646	Gasket, Inner Intake Metal	2	61A-13646-00-00	\$7.69	D4L78R
7	4112	Gasket, Exhaust Cover	1	61A-41112-A0-00	\$7.55	D5L39R
8	4511	Gasket, Powerhead Base	1	61A-45113-A0-00	\$14.83	D10L58R
9	1741	Gasket, Fuel Pump	3	650-24431-00-00	\$1.42	DL95R
10	3891	Gasket, Cylinder Head	2	61A-11181-A1-00	\$40.00	D24L00R
11	2263	Gasket, Relief Valve	1	6G5-11382-A1-00	\$1.53	D1L09R
12	2087	Oil Seal, Lower Crankshaft	1	3102-40M36-00	\$10.86	D6L64R
13	2222	Oil Seal, Upper Crankshaft	1	93102-40M38-00	\$8.75	D6L24R
14	2226	O Ring, Lower Crankshaft	2	93210-65M50-00	\$3.90	D1L98R
15	18-7443	Lower End Cap, Crankshaft	1	93210-81MA6-00	\$3.99	D2L86R
16	18-7438	O-Ring, Carb Mounting	6	93210-50MA8-00	\$5.49	D3L05R

Chrysler Force
Honda
Johnson Evinrude
Mercury
Suzuki
Tohatsu
Yamaha

Part # 4400-1 (200-250hp 76° EFI OX66) OE # 65L-W0001-00-00

Chrysler
Force

Honda

Johnson
Evinrude

Mercury

Suzuki

Tohatsu

Yamaha

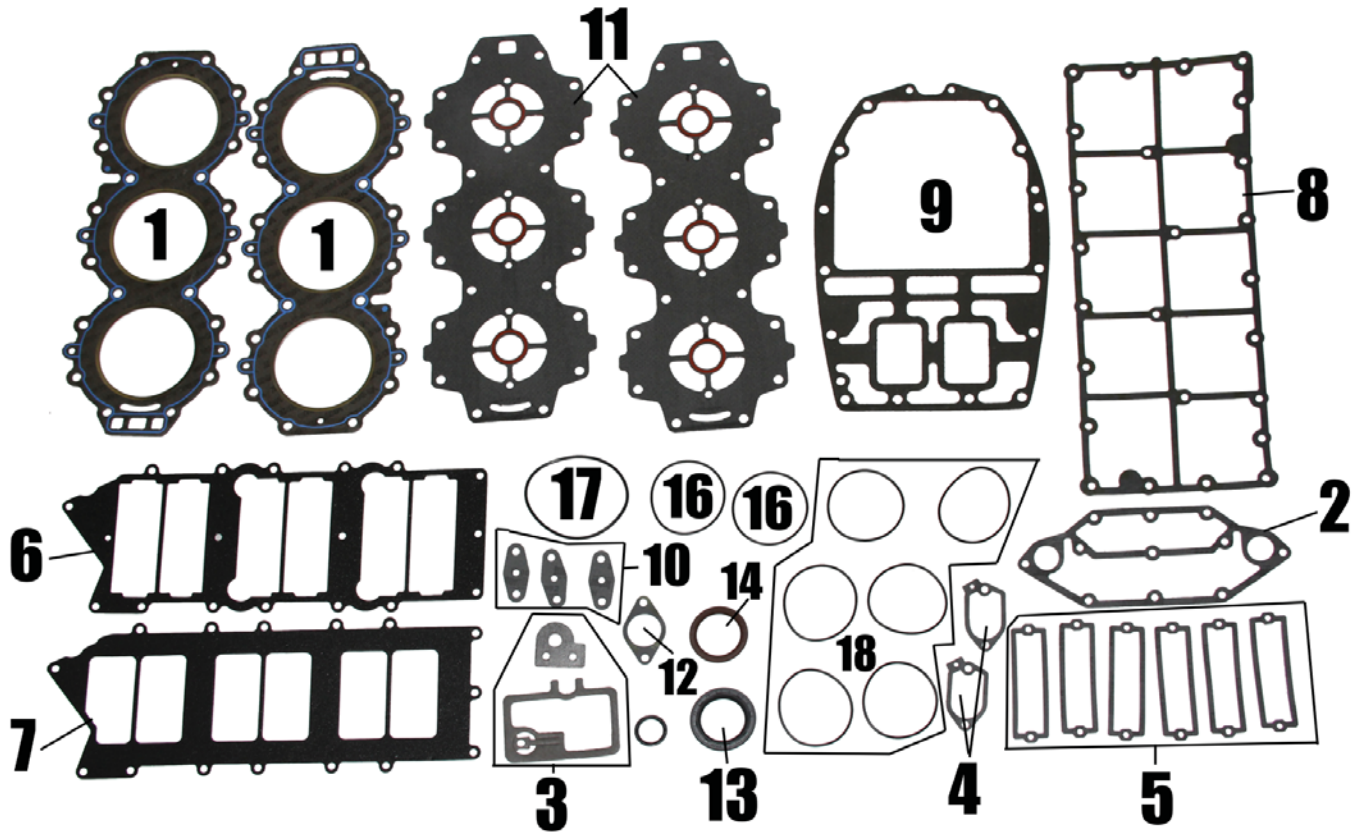

4400-1 Gasket Kit Retail: \$185.99 D115L00R

Ref #	Item #	Description	Qty	OE #	Retail	-
1	3891	Gasket, Cylinder Head	2	61a-11181-A1-00	\$40.00	D24L00R
2	1381	Gasket, Water Passage	1	61A-11381-A0-00	\$10.00	D5L10R
3	1357	Gasket Kit, O2 Sensor	1	68F-W1135-00-00	\$9.95	D7L08R
4	1735	Gasket, Thermostat Cover	2	61A-12414-A0-00	\$1.97	D1L47R
5	3621	Gasket, Reed	6	61A-13621-A0-00	\$2.06	D1L46R
6	1363	Gasket, Inner Intake Metal	1	65L-13645-00-00	\$16.50	D10L15R
7	1364	Gasket, Outer Intake Metal	1	65L-13646-00-00	\$20.99	D13L21R
8	4112	Gasket, Exhaust Cover	1	61A-41112-A0-00	\$7.55	D5L39R
9	4511	Gasket, Powerhead Base	1	61A-45113-A0-00	\$14.83	D10L58R
10	1741	Gasket, Fuel Pump	3	650-24431-00-00	\$1.42	DL95R
11	1193	Gasket, Head Cover	2	61A-11193-A1-00	\$22.95	D14L27R
12	2263	Gasket, Relief Valve	1	6G5-11382-A1-00	\$1.53	D1L09R
13	2087	Oil Seal	1	93102-40M36-00	\$10.86	D6L64R
14	2222	Oil Seal, Upper Crankshaft	1	93102-40M38-00	\$8.75	D6L24R
15	2091	Oil Seal	1	93104-22M07-00	\$3.69	D2L63R
16	2226	O Ring, Lower Crankshaft	2	93210-65M50-00	\$3.90	D1L98R
17	18-7443	Lower End Cap, Crankshaft	1	93210-81MA6-00	\$3.99	D2L86R
18	18-7438	O-Ring Carb Mounting	6	93210-50MA8-00	\$5.49	D3L05R

Part # 6803 (75-115hp 4 Stroke 2000 & Up) OE # 68V-W0001-02-00

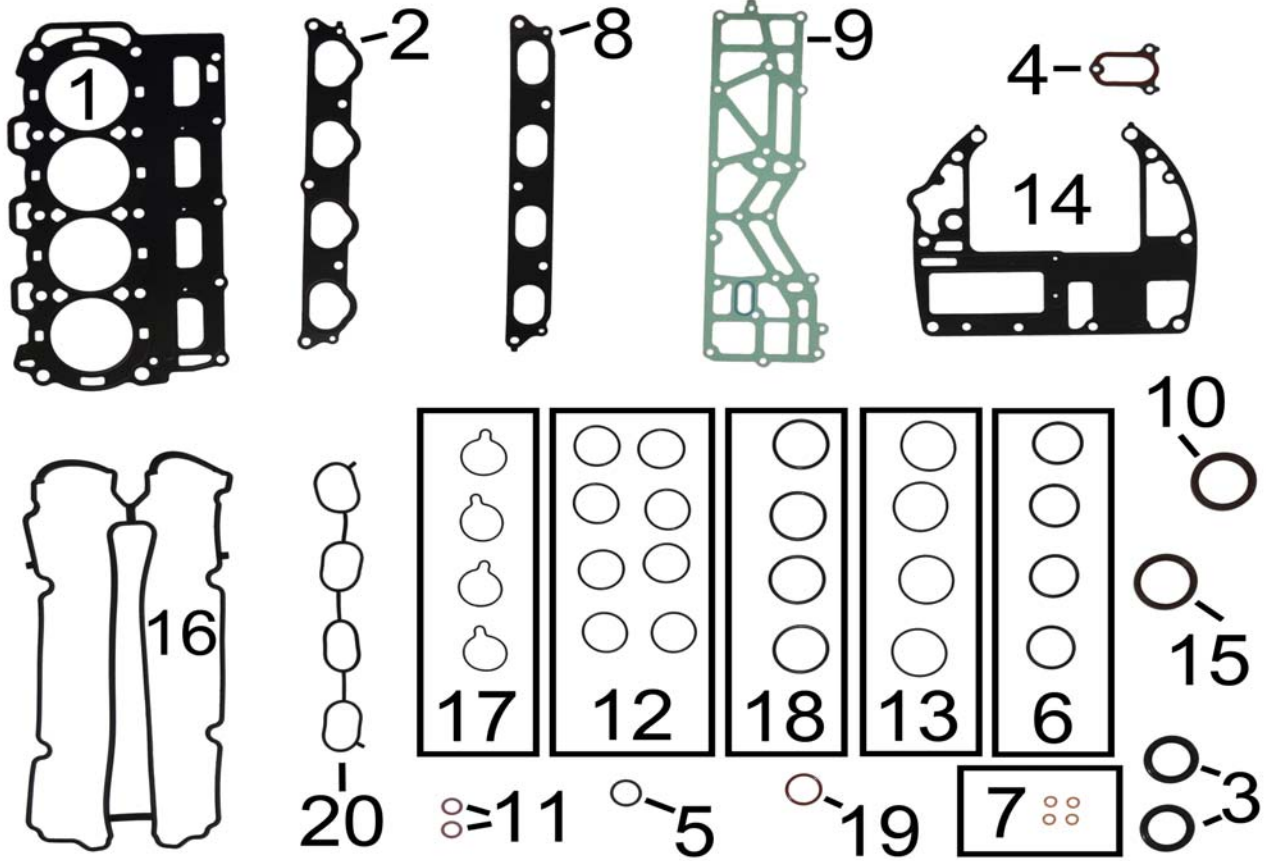

6803 Gasket Kit Retail: \$258.99 D181L33R

Ref #	Item #	Description	Qty.	OE #	Retail	-
1	67111	Gasket, Cylinder Head	1	67F-11181-02	\$77.95	D42L95R
2	68136	Gasket, Intake	1	68V-13645-00-00	\$16.16	D11L53R
3	14115	Fiber Washer	2	90430-14115	\$0.60	DL37R
4	12435	Gasket, Pressure Control Cover	1	67F-12435-A0	\$2.50	D1L65R
5	10148	Oil Seal, Lower Crankshaft	1	93101-48002-00	\$22.02	D15L71R
6	21041	O Ring, Inner Intake	4	93210-41MJ2	\$0.65	DL40R
7	59578	O Ring, Oil Plug	4		\$2.23	D1L36R
8	67136	Gasket, Intake	1	67F-13645-00-00	\$6.60	D5L00R
9	68411	Gasket, Outer Exhaust	1	6D8-41114-A0-00	\$10.87	D6L73R
10	30682	O Ring, Fuel Pump	1	93210-30682-00	\$4.20	D3L34R
11	4144	Oil Seal, Cam Shaft	2	26-804144	\$9.95	D6L09R
12	21040	O Ring, Intake	8	93210-40M10	\$2.31	D1L31R
13	21048	O Ring, Outer	4	93210-48MJ9	\$2.99	D1L79R
14	8732	Gasket, Powerhead Base	1	27-858732 1	\$50.46	D32L17R
15	10248	Oil Seal, Upper Crankshaft	1	93102-48009-00	\$22.10	D17L79R
16	11356	Seal, Valve Cover	1	67F-11356-00-00	\$35.30	D21L16R
17	4156	O Ring, Intake	4	26-804156	\$5.95	D3L64R
18	21088	O Ring, Inner	4	93210-48MG8	\$1.95	D1L21R
19	8143	Washer, Copper	4	90430-08143	\$1.24	DL88R

Chrysler Force
Honda
Johnson Evinrude
Mercury
Suzuki
Tohatsu
Yamaha

Part # 69013 (200-225hp 4 Stroke 2002 & Up) OE # 69J-W0001-03-00

Chrysler
Force

Honda

Johnson
Evinrude

Mercury

Suzuki

Tohatsu

Yamaha

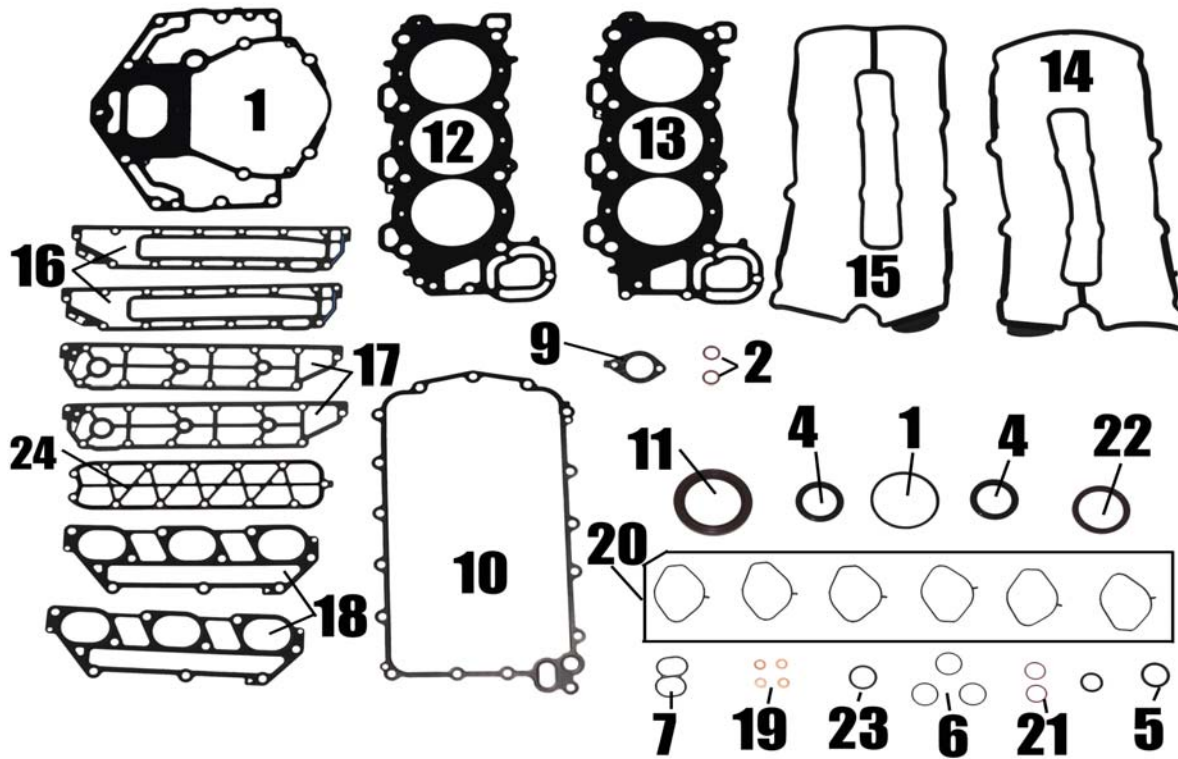

69013 Gasket Kit Retail: \$439.95 D374L82R						
Ref #	Item #	Description	Qty.	OE #	Retail	-
1	1001	Powerhead Base	1	69J-11351-11-00	\$39.60	D31L88R
2	4115	Washer Gasket	2	90430-14115	\$1.15	DL82R
4	10238	Seal Cam	2	93102-38M59-00	\$14.95	D9L15R
5	59578	Fuel Pump O-Ring	1	93210-24235	\$2.23	D1L36R
6	7812	O-Ring, Pump Cover	3		\$5.10	D3L46R
	7814	Plug, Cylinder Block	1		\$1.01	DL49R
8	7818	Gasket, Oil Connector	1	69J-13477-00-00	\$5.00	D4L10R
9	7822	Gasket, Oil Plug	1	69J-15364-A0-00	\$2.80	D2L30R
10	7825	Gasket, Air Box Cover	1		\$49.92	D26L78R
11	7830	Oil Seal, Upper Crank	1		\$19.99	D9L12R
12	7848	Gasket, Cylinder Head STbd	1		\$106.64	D60L73R
13	7849	Gasket, Cylinder Heat Port	1		\$106.64	D60L73R
14	7853	Gasket, Head Cover Stbd	1		\$39.75	D32L01R
15	7855	Gasket, Head Cover Port	1		\$49.30	D39L67R
16	7861	Gasket, Inner Exhaust	2		\$14.28	D10L20R
17	7862	Gasket, Outer Exhaust	2		\$7.32	D5L22R
18	7893	Gasket, Throttle Body to block	2		\$17.33	D11L43R
19	8143	Washer, Copper	4	90430-08143	\$1.24	DL88R
20	8209	Gasket, Throttle Body	6		\$18.40	D12L64R
21	8581	O-Ring, Exhaust Plate	2		\$9.50	D7L79R
22	8677	Seal, Oil Pump	1		\$11.38	D7L08R
23	8677-4	Seal, Oil Pump Cylinder	1		\$30.00	D24L60R
24	8780	Gasket, Cylinder Block Cover	1		\$12.60	D10L33R
	4093	Dipstick Tube O-Ring	1	-	\$2.15	D1L31R

Yamaha Gaskets, Kits, & Seals



Chrysler
Force

Honda

Johnson
Evinrude

Mercury

Suzuki

Tohatsu

Yamaha

41134

Gasket, Lower Exhaust OEM
Yamaha 200-300 HPDI
2005-2009

Cross Ref #:
6D0-41134-00-00, 18-99000, 6D0-41134-00-00, 61A-41134-A0-00, 61A-41134-00-00

\$21.85 D17L59R

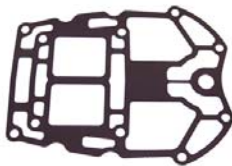

45114

Gasket, Upper Exhaust OEM
Yamaha 250
1990-1991

Cross Ref #:
61A-45114-00-00, 18-99001, 61A-45114-A0-00, 61A-45114-00-00

\$18.25 D14L67R

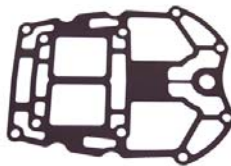

6AH-11351P

Gasket, Powerhead base
Yamaha F15/F20
2006 - Later

Cross Ref #:
6AH-11351-00-00, 6AH-11351-00-00, 6AH-11351-10-00

\$17.65 D11L47R



1736

Gasket, Base
Yamaha 40-50hp 3cyl

Cross Ref #:
6H4-45113-A0-00, 6H4-45113-A0-00, 6H4-45113-00-00

\$7.20 D5L20R

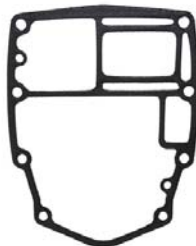

67C-11351P

Gasket, Base
Yamaha
2005-Later F30-F60/F50-F60

Cross Ref #:
67C-11351-01-00, 62Y-11351-00-00, 67C-11351-00-00, 67C-11351-01-00, 69W-11351-00-00

\$30.19 D19L62R



2245

Gasket, Base
Yamaha 60-70hp 3cyl

Cross Ref #:
6H3-45113-A0-00, 6H3-45113-A0-00, 6H3-45113-00-00

\$9.21 D6L10R

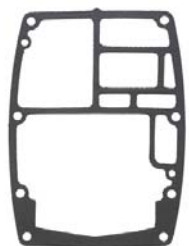

2251

Gasket, Powerhead Base
Yamaha 75-90hp 3cyl

Cross Ref #:
688-45113-A0-00, 18-99151, 688-45113-A0-00, 688-45113-00-00

\$4.03 D2L60R

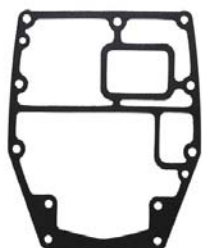

2261

Gasket, Base
Yamaha 115-200hp V4 V6
1986-2004

Cross Ref #:
6G5-45113-A1-00, 6G5-45113-A1-00

\$21.92 D13L49R

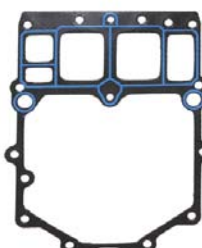

63P-11351-00-00

Gasket, Powerhead Base
Yamaha 150HP 4-Stroke

Cross Ref #:
63P-11351-00-00, 63P-11351-00-00, 63P-11351-01-00, 63P-11351-02-00, 63P-11351-03-00, 63113

\$100.00 D80L51R

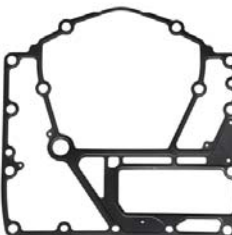

2269

Gasket, Powerhead Base
Yamaha 150-200 90° & HPDI

Cross Ref #:
68F-45113-01-00, 18-99102, 68F-45113-00-00, 68F-45113-01-00

\$80.74 D45L28R



4511

Gasket, Powerhead Base
Yamaha 200/225/250 76 degree

Cross Ref #:
61A-45113-A0-00, 18-99056, 61A-45113-A0-00, 61A-45113-00-00

\$15.13 D10L80R

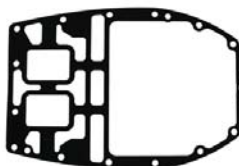

4511-1

Gasket, Powerhead Base
Yamaha 3.3L HPDI

Cross Ref #:
60V-45113-01-00, 18-99056, 60V-45113-00-00, 60V-45113-01-00, 60V-45113-02-00

\$57.51 D34L97R

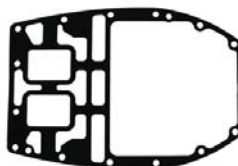

Chrysler
Force

Honda

Johnson
Evinrude

Mercury

Suzuki

Tohatsu

Yamaha

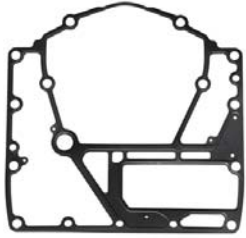

63113
Gasket, Powerhead Base
Yamaha 150hp 4 Stroke

Cross Ref #:
63P-11351-00-00, 63P-11351-01-00, 63P-11351-02-00, 63P-11351-03-00
\$105.99 D51L46R

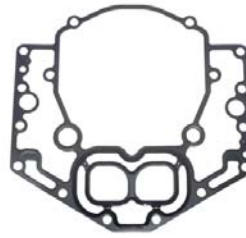

6AW-11351P
Base Gasket
Yamaha F350 2006-Late

Cross Ref #:
6AW-11351-00-00,
\$112.10 D73L12R

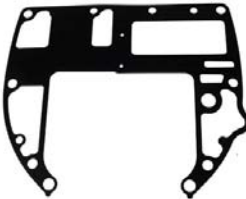

8732
Gasket, Powerhead Base
Mercury 75-115 4 Stroke
Yamaha 75-115 4 Stroke 4cyl

Cross Ref #:
8587321, 67F-11351-00-00, 67F-11351-01-00, 68V-11351-00-00, 858732, 858732002
8587321
\$51.47 D32L82R

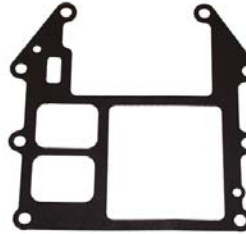

45113
Gasket, Upper Case OEM
E48, C55 1991-2000

Cross Ref #:
696-45113-A0-00,
\$19.10 D15L39R



3827
Gasket, Cylinder Head
Yamaha/Mercury 9.9 4 Stroke
1985-2005

Cross Ref #:
6G8-11181-00-00, 6G8-11181-A0-00, 6G8-11181-A1-00, 6G8-11181-00-00, 804004
825482
\$39.99 D24L69R



6AG-11181P
Gasket, Cylinder Head
Yamaha F15/F20
2006-Later

Cross Ref #:
6AG-11181-00-00, 6AG-11181-00-00, 6AG-11181-10-00, 6AH-11181-00-00
\$36.35 D23L12R



834777
Gasket, Cylinder Head
Mercury 30-40hp 4 Stroke
Yamaha F30-F40 2000-08

Cross Ref #:
8M0118180, 67C-11181-00-00, 67C-11181-01-00, 8M0118180, 834777
\$45.58 D37L83R



6C5-11181P
Gasket, Cylinder Head
Yamaha F50/F60/T50/T60
2006-Later

Cross Ref #:
6C5-11181-01-00, 6C5-11181-01-00
\$52.51 D37L37R



67111
Gasket, Cylinder Head
Yamaha 75-115 4 Stroke 4cyl
Mercury 75-115 4 Stroke

Cross Ref #:
67F-11181-02-00, 18-99094, 67F-11181-00-00, 67F-11181-01-00, 67F-11181-02-00, 67F-11181-03-00, 804115, 8041151
\$78.73 D43L37R



63111
Gasket, Cylinder Head
Yamaha 150hp 4 Stroke

Cross Ref #:
63P-11181-00-00, 63P-11181-00-00
\$90.89 D54L54R



69813
Gasket, Cylinder Head Stbd
Yamaha 4 Stroke 200-225hp

Cross Ref #:
69J-11181-03-00, 69J-11181-01-00, 69J-11181-02-00, 69J-11181-03-00
\$92.90 D54L59R



69823
Gasket, Cylinder Head Port
Yamaha 200-225hp 4 Stroke

Cross Ref #:
69J-11182-03-00, 69J-11182-01-00, 69J-11182-02-00, 69J-11182-03-00
\$106.98 D54L05R

Chrysler
Force

Honda

Johnson
Evinrude

Mercury

Suzuki

Tohatsu

Yamaha



69825
Gasket, Cylinder Head
Yamaha F250 4-Stroke
Head 1 Starboard Side
Cross Ref #:
6P2-11181-00-00, 6P2-11181-00-00
\$100.99 D64L36R



69826
Gasket, Cylinder Head
Yamaha F250 4-Stroke
Head 2 Port Side
Cross Ref #:
6P2-11182-00-00, 6P2-11182-00-00
\$100.99 D64L36R

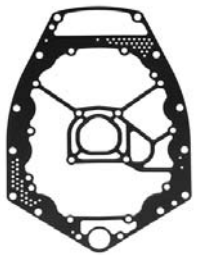

63153
Gasket, Oil Sump
Yamaha 150hp 4 Stroke
Cross Ref #:
63P-15312-00-00, 63P-15312-00-00, 63P-15312-01-00, 63P-15312-02-00
\$53.47 D27L76R



67F-41114-A2-00
Gasket, Exhaust Outer Cover OE
Yamaha 90-115HP 4cyl 4 stroke
Cross Ref #:
67F-41114-A2-00, 67F-41114-A0-00, 67F-41114-A1-00, 67F-41114-A2-00
\$15.50 D12L46R



18-0754
Gasket, Thermostat Cover
Yamaha F2.5(2003-Later)
F4(2002-Later) F8(2006-Later)
Cross Ref #:
68D-E2414-A0-00,
\$4.99 D2L99R



63P-12414-00-00
Gasket, Thermostat Cover
Yamaha F75-F150 OEM
Cross Ref #:
63P-12414-00-00, 63P-12414-00-00
\$7.40 D5L97R



6544
Seal, Water Passage Mid Section
Yamaha 115-Z300 F115-F250
OEM
1988-2009
Cross Ref #:
6E5-44366-00-00, 6E5-44366-00-00
\$11.70 D9L41R



13557
O Ring, Intake
Yamaha 4 Stroke
Cross Ref #:
6D8-13557-00, 6D8-13557-00-00
\$10.45 D5L30R



14239
O Ring, Intake
Yamaha 4 Stroke
Cross Ref #:
67F-14239-00, 67F-14239-00-00
\$6.31 D3L86R



7855
Gasket, Head Cover Port
Mercury 225 EFI 4 Stroke
Yamaha F200-F225 2002-2010
Cross Ref #:
27-887855, 69J-11194-00-00, 887855
\$49.30 D39L67R



1357
Gasket Kit, O2 Sensor
Yamaha V6
Cross Ref #:
68F-W1135-00-00, 18-64415, 65L-11357-00-00, 68F-W1135-00-00, 68F-11357-00-00, 68F-11358-00-00
\$10.15 D7L23R



7853
Gasket, Head Cover Stbd
Mercury 225 EFI 4 Stroke
Yamaha F200-F225 2002-10
Cross Ref #:
27-887853, 69J-11193-00-00, 69J-11193-01-00, 887853
\$39.75 D32L01R

Chrysler
Force

Honda

Johnson
Evinrude

Mercury

Suzuki

Tohatsu

Yamaha

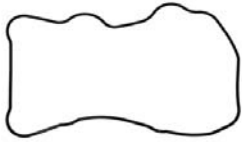

6AH-11356P
Seal, Cylinder/Valve Cover
Yamaha F15/F20
2006-Later
Cross Ref #:
6AH-11356-00-00, 6AH-11356-00-00
\$9.14 D5L94R



62Y-11356P
Seal, Cylinder/Valve Cover
Yamaha F40/F50/F60/T50/T60
2006-Later
Cross Ref #:
62Y-11356-00-00, 62Y-11356-00-00
\$9.14 D5L94R



BPM500
Bilge Pump
500 GPH Manual
Cross Ref #:
\$28.27 D19L19R



BPM1100
Bilge Pump
1100 GPH Manual
Cross Ref #:
\$35.34 D24L24R



BPM2000
Bilge Pump
2000 GPH Manual
Cross Ref #:
\$50.49 D35L35R



FLT SWITCH
Float Switch
12 Volt 20 Amp
Cross Ref #:
\$27.26 D18L68R



WDKIT50
Washdown Pump Kit
60PSI 5GPM 12V
Hose/Nozzle and Fittings
Cross Ref #:
\$165.63 D116L35R



WDPUMP50
Washdown Pump
60 PSI 5GPM 12V
Cross Ref #:
\$101.78 D77L87R



BHOSE-118
Hose, Heavy Duty Black
Livewell or Bilge
ID 1-1/8" OD 1-11/32"/Clamp=4-6
Cross Ref #:
\$2.73 D1L50R



BHOSE-34
Hose, Heavy Duty Black
Livewell or Bilge
ID 3/4" OD 31/32"/Clamp= 4-4
Cross Ref #:
\$1.89 D1L04R



Chrysler
Force



1-32-67D24410
Fuel Pump
Yamaha 4HP 4-Stroke
2000- Later
Cross Ref #:
67D-24410-03-00, 18-35304, 67D-24410-00-00, 67D-24410-01-00, 67D-24410-02-00, 67D-24410-03-00
\$46.45 D27L27R



1-32-68T24410
Fuel Pump
Yamaha 6HP-9.9HP 4-Stroke
Cross Ref #:
68T-24410-01-00, 68T-24410-00-00, 68T-24410-01-00
\$36.18 D25L71R

Honda

Johnson
Evinrude



1-32-66M24410
Fuel Pump
Yamaha 9.9HP-15HP 4-Stroke
2002 and later
Cross Ref #:
66M-24410-11-00, 18-35302, 66M-24410-00-00, 66M-24410-01-00, 66M-24410-10-00, 66M-24410-11-00
\$68.26 D38L88R



1-32-6AH24410
Fuel Pump Assembly
Yamaha F15-F20 4-Stroke
2006 & Later
Cross Ref #:
6AH-24410-00-00, 6AH-24410-00-00
\$54.53 D32L62R

Mercury



2441
Fuel Pump
Yamaha 25-90hp
Suzuki 25-65HP
Cross Ref #:
692-24410-00-00, 6A0-24410-00-00, 6A0-24410-01-00, 6A0-24410-02-00, 6A0-24410-03-00, 6A0-24410-04-00, 6A0-24410-05-00, 663-24410-00-00, 692-24410-00-00
\$36.36 D25L45R



2441-1
Fuel Pump, OEM
Yamaha 25-90 HP
Cross Ref #:
692-24410-00-00, 6A0-24410-00-00, 6A0-24410-01-00, 6A0-24410-02-00, 6A0-24410-03-00, 6A0-24410-04-00, 6A0-24410-05-00, 663-24410-00-00, 692-24410-00-00
\$47.25 D38L05R

Suzuki



24410
Fuel Pump
Yamaha 115-300hp V4 V6
with gasket
Cross Ref #:
6E5-24410-03-00, 6E5-24410-00-00, 6E5-24410-01-00, 6E5-24410-02-00, 6E5-24410-03-00, 6E5-24410-04-00, 6E5-24410-10-00
\$33.95 D22L44R



24410-1
Fuel Pump, OEM
Yamaha 115-300hp V4 V6
Cross Ref #:
6E5-24410-01-00, 6E5-24410-00-00, 6E5-24410-01-00, 6E5-24410-02-00, 6E5-24410-03-00, 6E5-24410-04-00, 6E5-24410-10-00
\$56.05 D40L02R

Tohatsu



2500
Fuel Pump Kit
Yamaha 25-90hp
Suzuki 25-65hp
Cross Ref #:
692-24410-00-00, 15170-94310, 15170-94311, 334040060M, 334040090M, 334040220M, 356040050M, 356040300, 356040300M, 648-24434-00-00, 648-24434-01-00, 648-24435-02-00, 650-24431-A0-00, 663-24411-00-00, 84141M, 97606M
\$21.90 D13L40R



2501
Fuel Pump Kit
Yamaha V4 V6
Include P# 1741
Cross Ref #:
6E5-24411-00-00, 18-7843, 6E5-24411-00-00, 804001
\$13.16 D8L05R

Yamaha



1741
Gasket, Fuel Pump
Yamaha 25-300
Cross Ref #:
650-24431-00-00, 650-24431-A0-00, 650-24431-00-00
\$1.45 DL97R

PRO 8090 Fuel Pump Applications

Model	Years	Model	Years	Model	Years	Model	Years
DX150	1999-2005	LX200	1999-2001	LX225	2000-2003	LX250	2000-2003
LX150	1999-2001	SX200	1999-2005	SX225	2000-2003	SX250	2000-2003
PX150	1999-2001	V200	1999	V225	1999		
SX150	1999-2004	VX200	2000-2005	VX225	2000-2004		
VX150	2000-2004						



8090
Fuel Pump Electric
Yam. 150-250EFI/Merc. 150-250EFI
SpJet 240/Mercruiser 7.4L 8.2L
Cross Ref #:
67H-13907-00-00, 18-7341, 600-110-01, 65L-13907-00-00, 66K-13907-00-00, 67H-13907-00-00, 808505, 808505T, 808505T01
809088, 809088T, 809088T1, 827682, 827682T
\$450.97 D275L83R



8090-1
Fuel Pump, Electrical w/Filter
Yamaha 150-250 EFI OEM
Mercury 150-250 EFI SpJet 240
Cross Ref #:
67H-13907-00,
\$674.70 D595L47R



14159
Clip Fuel Pump 8090
Yamaha 150-250 EFI
Mercury
Cross Ref #:
65L-14159-00-00, 65L-14159-00-00
\$6.45 D5L19R



13915
Filter, VST 8090 Fuel Pump
Yamaha 150-250 EFI
Mercury 150-250 EFI SptJet 240
Cross Ref #:
66K-13915-00, 808504, 18-79900, 66K-13915-00-00, 808504, 808504T1, 8085041
\$50.82 D30L89R

HPDI Fuel Pumps

Model / Years	Oem #	Pro #
225/250-03-09 200/300-04-09	60V-13907-00-00	6013
150/175/200-2004-2011	68F-13907-01-00	6813



6813
Fuel Pump, w/Filter
Yamaha 150-200 HPDI
Electrical
Cross Ref #:
68F-13907-01-00, 18-7342, 600-104, 68F-13907-00-00, 68F-13907-01-00
\$455.48 D278L59R



6013
Fuel Pump w/Filter
Yamaha Z225/250/300 HPDI
2003 & Later Electrical
Cross Ref #:
60V-13907-00-00, 18-7343, 60V-13907-00-00, 600-115, 6013-1
\$455.48 D278L59R



6CB-13907-00-00
Fuel Pump
Yamaha F225-F300 2006-Late
Cross Ref #:
6CB-13907-00-00,
\$197.80 D176L65R

Chrysler
Force

Honda

Johnson
Evinrude

Mercury

Suzuki

Tohatsu

Yamaha

Yamaha 4 Stroke Fuel Pumps			
Model / HP	Year	OEM #	Part #
25hp	1998 & Up	62Y-24410-00-00/01-00 02-00/03-00/04-00	26398
30hp	2001-2005	62Y-24410-00-00/01-00 02-00/03-00/04-00	26398
40hp	1999-2008	62Y-24410-00-00/01-00 02-00/03-00/04-00	26398
50hp	1995-2004	62Y-24410-00-00/01-00 02-00/03-00/04-00	26398
60hp	2003-2004	62Y-24410-00-00/01-00 02-00/03-00/04-00	26398
30, 40, 50, 60	2005-2016	6C5-24410-00-00	6C5-24410-00-00
50/60/75/90hp	2005-2014	6C5-13907-00-00	13907-1
70hp	2007-2014	6C5-13907-00-00	13907-1
75hp	2003-2004	68V-24410-00-00	80890
75hp	2005-2014	6C5-13907-00-00	13907-1
80hp	1999-2001	67F-24410-00-00	84249
80hp	2002-2003	68V-24410-00-00	80890
90hp	2003-2004	68V-24410-00-00	80890
90hp	2005-2014	6C5-13907-00-00	13907-1
100hp	1999-2001	67F-24410-00-00	84249

Yamaha 4 Stroke Fuel Pumps			
Model / HP	Year	OEM #	Part #
100hp	2002-2003	68V-24410-00-00	80890
115hp	2000 & Up	68V-24410-00-00	80890
115hp	2000-2004	68V-13907-00-00	8808
150hp	2004-2014	63P-13907-00- 00/01-00	63P-13907
175hp	2014	6CB-24410-00-00	6CB-24410-00-00
200hp	2002-2010	69J-13907-00- 00/01-00 /02-00/03-00	8824
200hp	2005-2010	6P2-13907-00-00	6P213907
200hp	2002-2010	69J-24410-00-00 /01-00/02-00	8825
200hp	2011-2014	6CB-24410-00-00	6CB-24410-00-00
225hp	2002-2010	69J-13907-00- 00/01-00 /02-00/03-00	8824
225hp	2002-2010	69J-24410-00-00 /01-00/02-00	8825
225, 250, 300hp	2011-2014	6CB-13907-10-00	6CB-13907-10-00
225, 250, 300hp	2011-2014	6CB-24410-00-00	6CB-24410-00-00
350hp	2012-2014	6CB-24410-00-00	6CB-24410-00-00



1-32-13907-1
FUEL PUMP ELECTRICAL
 YAMAHA 50-90 4 STROKE 05-UP
 MERCURY 75-100 08-UP
Cross Ref #:
 6C5-13907-00-00, 13907-1, 18-8864, 6C5-
 13907-00-00, 8M0065218, 866169T01
 880889T02
\$75.73 D46L35R



13907-1
Fuel Pump Only, Electrical OEM
 Yamaha 50-90 4 Stroke 05-up
 Mercury 75-100 06-up
Cross Ref #:
 6C5-13907-00-00, 1-32-13907-1, 6C5-13907-
 00-00, 8M0065218, 880889T02
\$221.75 D191L21R



18-79973
Filter, 13907-1 Fuel Pump
 Yamaha 50-90 4 Stroke T50/60
 Mercury 75-100 06-UP
Cross Ref #:
 6C5-13915-00-00, 6C5-13915-00-00
\$55.49 D34L38R



26398
Fuel Pump OEM
 Mercury 25-60hp 4cyl 4 Stroke
 Yamaha F25-F60hp 95-04
Cross Ref #:
 62Y-24410-04-00, 26398-2, 62Y-24410-00-00, 62Y-
 24410-01-00, 62Y-24410-02-00, 62Y-24410-03-00,
 62Y-24410-04-00, 826398A1, 826398A3, 826398T3
\$89.90 D72L40R



26398-2
Fuel Pump
 Mercury 25-60hp 4cyl 4 Stroke
 Yamaha F25-F60hp 95-04
Cross Ref #:
 62Y-24410-04-00, 26398, 62Y-24410-00-00, 62Y-
 24410-01-00, 62Y-24410-02-00, 62Y-24410-03-00,
 62Y-24410-04-00, 826398A1, 826398A3, 826398T3
\$72.71 D43L21R



1-32-6C524410
Fuel Pump
 Yamaha F30-F60 2006-Later
 T50/T60 2005-Later
Cross Ref #:
 6C5-24410-00-00, 6C5-24410-00-00
\$80.79 D48L98R



6C5-24410-00-00
Fuel Pump OEM
 Yamaha F40-F60
Cross Ref #:
 6C5-24410-00-00, 6C5-24410-00-00
\$102.85 D82L79R



84249
Fuel Pump OEM
 Mercury Yamaha 75-90hp 4Stroke
Cross Ref #:
 804249T1, 67F-24410-00-00,
 804249T1
\$158.90 D127L92R



80890
Fuel Pump, Mechanical OEM
Mercury 75-115hp 4 Stroke
Yamaha F75-115hp 4 Stroke
Cross Ref #:
880890T1, 6D8-24410-00-00, 6D8-24410-10-00, 68V-24410-00-00, 880890T1
\$223.80 D190L91R



30682
O Ring, Fuel Pump OEM
Yamaha 4 Stroke
Cross Ref #:
93210-30682-00, 93210-29198-00, 93210-30682-00
\$4.20 D3L34R

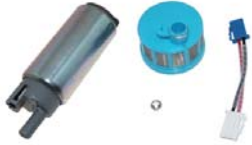

8808
Fuel Pump, Electrical
Mercury 115hp 4 Stroke 04-06
Yamaha 115 00-04
Cross Ref #:
880889T01, 15200-90J00, 15200-96J00, 5033702, 600-111, 68V-13907-00-00, 68V-13907-01-00, 68V-13907-02-00, 68V-13907-03-00, 68V-13907-04-00, 68V-13907-20-00, 68V-13907-21-00
8M0123823, 880889T, 880889T01, 880889
\$282.26 D150L80R



68137
Damper, Fuel Pump OEM
Yamaha & Mercury
F115-F225 2001-05
Cross Ref #:
68V-13781-00-00, 68V-13781-00-00, 8M0070200, 881322, 881322002
\$33.55 D26L84R



1-32-63P-13907
Fuel Pump Assy
Yamaha 150HP 2004-2015
Cross Ref #:
63P-13907-02-00, 63P-13907-00-00, 63P-13907-01-00, 63P-13907-02-00, 63P-13907-03-00
\$187.03 D111L94R



63P-13907
Fuel Pump Assy OEM
Yamaha F150
2004 & Up
Cross Ref #:
63P-13907-02-00, 63P-13907-00-00, 63P-13907-01-00, 63P-13907-01-00, 63P-13907-03-00
\$426.85 D365L83R



1-32-8824
Fuel Pump Electrical
Yamaha F200-F225 4 stroke
Mercury 225 EFI 4 stroke
Cross Ref #:
69J-13907-00-00, 600-122, 69J-13907-00-00, 69J-13907-01-00, 69J-13907-02-00, 69J-13907-03-00, 69J-13907-04-00, 8882426T01, 888246T
\$187.03 D111L94R



8824
Fuel Pump, Electrical OEM
Yamaha F200-F225 4 Stroke
Mercury 225 EFI 4 Stroke
Cross Ref #:
69J-13907, 888246T01, 1-32-8824, 69J-13907-00-00, 69J-13907-01-00, 69J-13907-02-00, 69J-13907-03-00, 69J-13907-04-00, 888246T, 888246T01
\$347.25 D297L61R



1-32-6P213907
Fuel Pump
Yamaha F200-350
2005-2012
Cross Ref #:
6P2-13907-00-00, 18-7340, 6AW-13907-00-00, 6P2-13907-00-00, 6P2-13907-01-00, 6P2-13907-01-00, 6P2-13907, 600-148
\$187.03 D111L94R



6P213907
Fuel Pump OEM
Yamaha F200-F250
2005-2012
Cross Ref #:
6P2-13907-00-00, 6P2-13907-00-00, 6P2-13907-01-00
\$314.75 D266L58R



1-32-8825
Fuel Pump
Yamaha & Mercury F225-250
2002-2010
Cross Ref #:
69J-24410-00-00, 600-122-01, 69J-24410-00-00, 69J-24410-01-00, 69J-24410-02-00, 8825-888251T, 888251T01, 888251T02
\$279.99 D168L00R



6CB-13907-10-00
Fuel Pump, VST OEM
Yamaha F225-F300 4.2L
2011 & Up
Cross Ref #:
6CB-13907-10-00, 6CB-13907-10-00
\$396.90 D357L18R



Chrysler
Force

Honda

Johnson
Evinrude

Mercury

Suzuki

Tohatsu

Yamaha



**Picture
Coming Soon**

1442
Fuel Pump - Outside VST
Yamaha F225-F350
2010 & Up
Cross Ref #:
6CB-24410-01-00,
\$269.99 D161L99R



6CB-24410-00-00
Fuel Pump - Outside VST
Yamaha F225-F350 OEM
2010 & Up
Cross Ref #:
6CB-24410-00-00, 6CB-24410-00-00,
6CB-24410-01-00
\$831.40 D733L77R



7488P
Gasket, Fuel Filter Bowl
Yamaha F/LF VZ Z 150-300Hp
2006-Current
Cross Ref #:
6P3-24564-00-00, ,,
\$8.49 D4L12R



7488P
Gasket, Fuel Filter Bowl
Yamaha F/LF VZ Z 150-300Hp
2006-Current
Cross Ref #:
6P3-24564-00-00, ,,
\$8.49 D4L12R



13512
Fuel Pump Repair Kit
Yamaha 3HP 84-99 / 6HP 86-00
8HP 84-09
Cross Ref #:
6G1-24471-00-00, 11499M, 11499T, 18-7367
6G1-24411-00-00, 6G1-24471-00-00
\$10.80 D6L60R



13513
Fuel Pump Repair Kit
Yamaha 4HP 84-99 / 5HP 84-02
Cross Ref #:
6E0-24411-00-00, 18-7368, 6E0-24411-00-00,
6E0-24471-00-00, 91753M
\$10.80 D6L60R



13511
Fuel Pump Repair Kit
Yamaha 9.9/15HP 1984-1995
Cross Ref #:
677-24411-00-00, 18-7798, 677-
24411-02-00, 677-24471-01-00
\$10.80 D6L60R



13514
Fuel Pump Repair Kit
Yamaha 9.9/15HP 1996-09
Cross Ref #:
63V-24411-00-00, 11499M, 11499T, 18-7388,
6G1-24411-00-00, 63V-24411-00-00
\$10.80 D6L60R



2500
Fuel Pump Kit
Yamaha 25-90hp
Suzuki 25-65hp
Cross Ref #:
692-24410-00-00, 15170-94310, 15170-94311, 334040060M,
334040090M, 334040220M, 356040050M, 356040300,
356040300M, 648-24434-00-00, 648-24434-01-00, 648-24435-02
00, 650-24431-A0-00, 663-24411-00-00, 84141M, 97606M
\$21.90 D13L40R



2501
Fuel Pump Kit
Yamaha V4 V6
Include P# 1741
Cross Ref #:
6E5-24411-00-00, 18-7843, 6E5-
24411-00-00, 804001
\$13.16 D8L05R



6CB-14984-00-00
Gasket Seal, Float Chamber
Yamaha F115-F350 OEM
Cross Ref #:
6CB-14984-00-00, 6CB-14984-00-
00
\$62.00 D49L93R



18-79953
VST Kit
Yamaha HPDI 150-300HP
2000-2011
Cross Ref #:
,
\$78.09 D46L83R



18-79952
VST Kit
Yamaha EFI 150-250HP
1999-2005
Cross Ref #:
,
\$98.79 D59L24R



79903P
Fuel Filter, VST Fuel Pump
Yamaha F115-F225Hp
2000-Current
Cross Ref #:
68V-13915-00-00, , 18-79903, 18-79903, 881323T
\$45.75 D21L84R



68F13915P
Fuel Filter, VST Fuel Pump
Yamaha Z150-Z300 HPDI
Cross Ref #:
68F-13915-00-00, 68F-13915-00-00,
68F13915
\$32.43 D20L13R



13915
Filter, VST 8090 Fuel Pump
Yamaha 150-250 EFI
Mercury 150-250 EFI SptJet 240
Cross Ref #:
66K-13915-00, 808504, 18-79900, 66K-13915-00-00, 808504, 808504T1, 8085041
\$50.82 D30L89R



79901P
Fuel Filter, VST Fuel Pump
Yamaha 200-250Hp EFI 97-98
Mercury 225-250 EFI
Cross Ref #:
65L-13915-00-00, ,,,,,,,,,,
\$141.70 D78L38R



18-79979
Fuel Filter, VST Cover
Yamaha F225-F300
2010 & Up
Cross Ref #:
6CB-24501-00-00, 6CB-24501-01-00
\$35.99 D22L01R



18-79902
Fuel Filter, VST Fuel Pump
Yamaha F115-F350Hp
Cross Ref #:
63P-13915-00-00, 6P313915, 63P-13915-00-00
\$53.69 D32L17R



6P313915
Fuel Filter, VST Fuel Pump
Yamaha F115-F350 OEM
Cross Ref #:
63P-13915-00-00, 18-79902, 63P-13915-00-00
\$51.15 D41L16R



79905P
Fuel Filter, Blue Top
Yamaha F150-F225Hp 2005-Up
J/E & Suzuki 175hp
Cross Ref #:
69J-24501-10-00, 15643-93J00, 15643-93J00,
15643-93J00, 24400, 24400, 24501, 24501
5034995, 5034995, 5034995, 69J-24501-00-00
\$30.26 D19L67R



79907P
Strainer, Fuel Pump VST
Yamaha HPDI
Cross Ref #:
68F-24251-00-00, ,,,,,, 18-79907,
60V-24251-00-00, 60V-24251-01-00
\$87.99 D48L39R



6CB-14984P
Gasket Seal, Float Chamber
Yamaha F115-F350
Cross Ref #:
6CB-14984-00-00, 18-0716
\$64.49 D39L65R



6C5-14984P
Gasket Seal, Float Chamber
Yamaha 2005-Later
F50/F60/F70/F75/F90 & T50/T60
Cross Ref #:
6C5-14984-00-00,
\$21.81 D14L16R

Chrysler
Force

Honda

Johnson
Evinrude

Mercury

Suzuki

Tohatsu

Yamaha

Yamaha

VST Components

**6H4-14984-00-00**Gasket, Float Chamber
Yamaha 40-90hp

**Picture
Coming Soon**

Cross Ref #:

6H4-14984-00-00,

\$10.25 D8L71R**18-0710**Seal, VST Tank
Yamaha F115-F225HP 2002-2010
Mercury EFI 4 Stroke**Cross Ref #:**68V-14984-00, 881325, 1325, 68V-
14984-00-00, 881325**\$19.99** D12L31R**18-0712**Gasket, Float Chamber
Yamaha F150Hp 2004-2010**Cross Ref #:**

63P-14984-00-00, 63P-14984-00-00

\$21.49 D13L29R**18-0711**Gasket, Float Chamber
Yamaha 150-300Hp 1999-2006**Cross Ref #:**66K-14984-00-00, 4984, 66K-14984-
00-00**\$26.99** D16L65R**18-0715**Gasket, Float Chamber
Yamaha 200-250Hp 1997-1998**Cross Ref #:**

65L-14984-00-00, 65L-14984-00-00

\$32.49 D19L94R**1325**Seal, VST Tank OEM
Mercury 225 EFI 4 Stroke
Yamaha F225 68V-14984-00-00**Cross Ref #:**27-881325, 68V-14984, 18-0710,
68V-14984-00-00, 881325**\$22.04** D18L07R**18-0713**Gasket, Float Chamber
Yamaha F225-F250hp 2005-
2010**Cross Ref #:**

6P2-14984-00-00, 6P2-14984-00-00

\$18.49 D11L34R**4984**O Ring, VST Seal
Yamaha V6 EFI
1999 & Up only**Cross Ref #:**66K-14984-00-00, 18-0711, 66K-
14984-00-00**\$17.16** D12L12R**18-0714**Gasket, Float Chamber
Yamaha F300-F350Hp 2007-2010**Cross Ref #:**6AW-14984-00-00, 6AW-14984-00-
00**\$21.49** D13L14R**6AW-14984-00-00**Gasket, Float Chamber VST
Yamaha F300-F350 OEM**Cross Ref #:**6AW-14984-00-00, 18-0714, 6AW-
14984-00-00**\$24.45** D19L80R**6CB-13016-00-00**O-Ring, Relief Valve Cover VST
Yamaha F115-F350 OEM**Cross Ref #:**6CB-13016-00-00, 6CB-13016-00-
00**\$25.75** D20L71R

YAMAHA CARBURETOR KITS

HP	Year	OE	Part #	HP	Year	OE	Part #
2	1984-88	6A1-W0093-01-00	1-33-6A1W0093	P60	1991	6H3-W0093-02-00	7766
3	1988-02	6G1-W0093-00-00	1-33-6G1W0093	E60	1995-00	6H3-W0093-02-00	7766
4	1999-03	67D-W0093-00-00	1-33-67DW0093	P60	1992-95	6H2-W0093-10-00	33771
6	1988-96	6G1-W0093-00-00	1-33-6G1W0093	60	2001-05	6H2-W0093-10-00	33771
8	1984-96	6G1-W0093-00-00	1-33-6G1W0093	C60/70	2000-01	6H2-W0093-10-00	33771
9.9 / 15	1985-94	6E7-W0093-04-00	7769	70	1984-92	6H3-W0093-02-00	7766
9.9 / 15	1996 & Up	63V-W0093-00-00	1-33-63VW0093	70	1992-2001	6H2-W0093-10-00	33771
F9.9/F15	1998-06	66M-W0093-01-00	1-33-66MW0093	C75	1984-96	6H1-W0093-01-00	7291
20	1996-97	6L2-W0093-00-00	18-7739	C75	1998-99	6H0-W0093-00-00	18-7742
25	1988-05	6L2-W0093-00-00	18-7739	E75	1995-00	6H1-W0093-01-00	7291
25	1984-87	6E7-W0093-04-00	7770	P75	1996-99	6H1-W0093-10-00	7744P
C25	1990-97	6E7-W0093-04-00	7770	C80	1997	6H0-W0093-00-00	18-7742
30	1984-86	6E7-W0093-04-00	7770	C85	1990-96	6H1-W0093-01-00	7291
C30	1993	6E7-W0093-04-00	7770	80-100	1999-02	67F-W0093-00-00	18-7743
C30	1993-97	61N-W0093-00-00	1-33-61NW0093	90	1984-91	6H1-W0093-01-00	7291
E40X	-	66T-W0093-00-00	1-33-66TW0093	90	1992-2005	6H1-W0093-10-00	7744P
C40	1990-94	6E9-W0093-02-00	18-7740	F80/F100	1999-02	67F-W0093-00-00	18-7743
C40	1997-03	6E9-W0093-03-00	18-7741	V4-V6 90 Deg	All with 2 floats	6E5-W0093-06	659306
45 / 50	1984-88	6H4-W0093-01-00	7767	V4-V6 90 Deg	All with 1 float	6E5-W0093-10	659310
40 / 50	1989-09	6H4-W0093-03-00	7768p	200-250 V6	76 Degree	61A-W0093-01-00	61A093
C50	1998-01	6H4-W0093-03-00	7768p				
E48	1995-00	696-W0093-02-00	7290 Ⓛ				
C55	1991-95	696-W0093-02-00	7290 Ⓛ				

Ⓛ Carb kit 7290 contains enough components to rebuild 2 carburetors



592

Sensor O2
Yamaha 76deg V6
1997 & Up

Cross Ref #:

65L-8592A-00-00, 65L-8592A-00-00,
65L-8592A-01-00

\$292.82 D161L31R



679201

Sensor O2
Yamaha 150 200 hp EFI
2001-2005

Cross Ref #:

67H-8592A-01-00, 18-7655, 67H-
8592A-00-00, 67H-8592A-01-00

\$352.45 D205L02R



1357

Gasket Kit, O2 Sensor

X-ref # 68F-W1135-00-00

Retail: **\$10.15** D7L23R



RNGFR

Ringfree Fuel Additive 12oz

X-ref # ACCRNGFRPL12

Retail: **\$22.35** D17L99R



851160

Fuel Treatment, 8 oz. Sentry

X-ref #

Retail: **\$10.99** D9L23R



**Picture
Coming Soon**

82079

Fuel Treatment, 32 oz. Sentry

X-ref #

Retail: **\$31.99** D26L42R

4 Stroke Carb Kits

HP	Year	OE	Part #	HP	Year	OE	Part #
F2.5	-	69M-W0093-00-00	1-33-69MW0093	F30-F40	2001-2005	67C-W0093-00-00	67930
F4	1999-02	67D-W0093-00-00	1-33-67DW0093	F50-T50	2001-04	62Y-W0093-11-00	620093
F9.9	1992-06	6G8-W0093-03-00	680093	F75-F100	1998-06	67F-W0093-00-00	18-7743
F15	1998-05	66M-W0093-01-00	1-33-66MW0093	F75-F100	1998-06	67F-W0093-00-00	18-7743
F25	2006 & Up	6BL-W0093-00-00	1-33-6BLW0093	F75-F100	1998-06	67F-W0093-00-00	18-7743

Chrysler
Force

Honda

Johnson
Evinrude

Mercury

Suzuki

Tohatsu

Yamaha



1-33-69M1430
Carburetor
Yamaha 2.5HP 4 Stroke
2006 & up
Cross Ref #:
69M-14301-11-00, 18-34604, 69M-14301-10-00, 69M-14301-11-00, 69M-14301-12-00
\$157.54 D96L43R



1-33-6L51430
Carburetor
Yamaha 3HP 1990-2002
Cross Ref #:
6L5-14301-03-00, 6L5-14301-02-00, 6L5-14301-03-00
\$130.28 D77L97R



1-33-67D1430
Carburetor
Yamaha 4/5HP
4 Stroke 1999 and Up
Cross Ref #:
67D-14301-13-00, 18-34601, 67D-14301-10-00, 67D-14301-11-00, 67D-14301-12-00, 67D-14301-13-00
\$150.48 D90L90R



1-33-6E31430
Carburetor
Yamaha 4/5HP Two Stroke
1994-2002
Cross Ref #:
6E3-14301-05-00, 6E3-14301-03-00, 6E3-14301-04-00, 6E3-14301-05-00, 6E4-14301-71-00, 8390M, 9508M
\$130.28 D77L97R



1-33-6BX1430
Carburetor
Yamaha 6HP Four Stroke
2006 and Later
Cross Ref #:
6BX-14301-10-00, 6BX-14301-10-00
\$136.54 D88L74R



1-33-6G11430
Carburetor
Yamaha 6/8HP Two Stroke
1984-2003 & Later
Cross Ref #:
6G1-14301-01-00, 6G1-14301-00-00, 6G1-14301-01-00, 6G1-14301-10-00, 6H6-14301-00-00, 6H6-14301-01-00, 6N0-14301-20-00
\$130.28 D77L97R



1-33-68T1430
Carburetor
Yamaha 6/8 HP Two & Four Strk
2004- Later
Cross Ref #:
68T-14301-11-00, 68T-14301-11-00
\$157.55 D102L40R



1-33-6E81430
Carburetor
Yamaha 9.9/15HP
1984-1995
Cross Ref #:
6E8-14301-05-00, 6E8-14301-01-00, 6E8-14301-02-00, 6E8-14301-03-00, 6E8-14301-04-00, 6E8-14301-05-00, 9513M, 9513T
\$184.82 D111L10R



1-33-63V1430
Carburetor
Yamaha 9.9/15HP Two Stroke
1996-2003
Cross Ref #:
63V-14301-00-00, 18-34603, 63V-14301-00-00
\$167.65 D101L00R



1-33-66M111430
Carburetor
Yamaha 15HP Manual Start
1998-2001
Cross Ref #:
66M-14301-11-00, 66M-14301-11-00, 66M-14301-11-00, 66M-14301-12-00
\$157.55 D102L40R



1-33-66M1430
Carburetor
Yamaha 15HP 4 Stroke
1998 & Up
Cross Ref #:
66M-14301-12-00, 18-34600, 66M-14301-10-00, 66M-14301-11-00, 66M-14301-12-00
\$163.37 D100L00R



1-33-6AH1430
Carburetor
Yamaha 20HP 4 Stroke
2006-Current
Cross Ref #:
6AH-14301-01-00, 6AH-14301-A0-00, 6AH-14301-00-00, 6AH-14301-01-00, 6AH-14301-02-00
\$172.71 D105L72R



1-33-6BL1430
Carburetor
Yamaha 25HP 4 Stroke
2006-Current
Cross Ref #:
6BL-14301-10-00, 6BL-14301-00-00
\$172.71 D105L72R



1-33-66T1430
Carburetor
Yamaha 40HP T40/T30
Enduro Series 2 Stroke Parsun
Cross Ref #:
66T-14301-02-00, T40-0506000, 18-34605
66T-14301-01-00, 66T-14301-02-00, 66T-14301-03-00
\$199.19 D121L92R



18-7293
Carburetor Kit
Yamaha 2 HP 1984-88
Tohatsu 2.5 / 3.5A2/3.5B 2Strk
Cross Ref #:
6A1-W0093-01-00, 6A1-W0093-01-00
61A-W0093-00-XX, 61A093, 61A093-1
9-37500, 92520M
\$34.99 D21L60R



1-33-6A1W0093
Carburetor Kit
Yamaha 2 HP 1984-2002
Tohatsu 2.5 / 3.5A2/3.5B 2Strk
Cross Ref #:
6A1-W0093-01-00, 18-7293, 3F0871221, 3F0871222
6A1-W0093-00-00, 6A1-W0093-01-00, 6A1-W0093-02-00, 6A1-W0093-03-00, 9-37500, 92520M
\$34.33 D20L20R



1-33-69MW0093
Carburetor Kit
Yamaha F2.5 4-Stroke
2003-Later
Cross Ref #:
69M-W0093-00-00, 69M-W0093-00-00
\$35.34 D21L21R



1-33-6G1W0093
Carburetor Kit
Yamaha 3,6,8hp 1984-96
Tohatsu 4/5hp 369-871221
Cross Ref #:
6G1-W0093-00-00, 11502M, 11810T, 18-7765, 3K9871220
3K9871220M, 359-087122-1, 359-87122-1, 359087122-1, 369
871221, 369871220M, 369871221, 369871221M, 6G1-W0093-00-XX, 6G1-W0093-00-00, 6L5-W0093-00-00
\$29.40 D17L68R

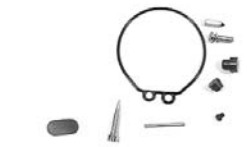

7765
Carburetor Kit
Yamaha 3,6,8hp 1984-96
Tohatsu 4/5hp 369-871221
Cross Ref #:
6G1-W0093-00-00, 11502M, 18-7765, 3B2871220M
3K9871220M, 369871220M, 369871221, 369871221M, 6G1-
W0093-00-XX, 6G1-W0093-00-00, 6L5-W0093-00-00
\$28.78 D20L55R



1-33-67DW0093
Carburetor Kit
Yamaha F4 1999-2002 4-Stroke
Cross Ref #:
67D-W0093-01-00, 18-7736, 67D-
W0093-00-00, 67D-W0093-01-00
\$46.20 D27L85R



18-7736
Carburetor Kit
Yamaha F4 1999-02
Johnson/Evinrude 9.9-15hp 4str
Cross Ref #:
67D-W0093-00-00, 67D-W0093-00-00, 9-37511
\$66.49 D41L09R



1-33-6E3W0093
Carburetor Kit
Yamaha 4/5 HP
Cross Ref #:
6E3-W0093-00-00,
\$29.40 D17L68R



Chrysler
Force



7769
Carburetor Kit
Yamaha 9.9-15hp 1985-95

Cross Ref #:
6E7-W0093-04-00, 15347M, 18-7769, 6E7-
W0093-01-00, 6E7-W0093-02-00, 6E7-W0093-
04-00, 677-W0093-01-00, 814481M, 9-37506

\$28.11 D18L20R



1-33-63VW0093
Carburetor Kit
Yamaha 9.9-15HP 1996-Up

Cross Ref #:
63V-W0093-00-00, 18-7058, 61N-1492-00-00,
63V-W0093-00-00, 63V-W0093-01-00

\$27.30 D17L14R

Honda

Johnson
Evinrude



680093
Carburetor Kit OEM
Yamaha 9.9 4 Stroke

Cross Ref #:
6G8-W0093-03, 6G8-W0093-01-00,
6G8-W0093-03-00, 827493

\$31.05 D25L00R



1-33-66MW0093
Carburetor Kit
Yamaha F9.9/15 4str 1998 & Up
Tohatsu 9.8hp All Years

Cross Ref #:
66M-W0093-01-00, 18-7738, 3V1871220M,
66M-W0093-00-00, 66M-W0093-01-00,
802706A1

\$35.68 D22L01R

Mercury



18-7739
Carburetor Kit
Yamaha 20-25hp
1996 & Up

Cross Ref #:
6L2-W0093-00-00, 6L2-W0093-00-
00, 9-37517

\$40.99 D25L17R



7770
Carburetor Kit
Yamaha 25hp 1984-87, C25 90-
97
30hp 1984-86, C30 1993

Cross Ref #:
689-W0093-02-00,
\$32.89 D20L13R

Suzuki



1-33-6BLW0093
Carburetor Kit
Yamaha 25HP 4-Stroke
2006 & Up

Cross Ref #:
6BL-W0093-00-00, 6BL-W0093-00-
00

\$61.96 D37L50R



1-33-61NW0093
Carburetor Kit
Yamaha C30 93-97

Cross Ref #:
61N-W0093-00-00, 18-7737, 61N-
W0093-00-00

\$26.25 D17L17R

Tohatsu



18-7737
Carburetor Kit
Yamaha C30 93-97

Cross Ref #:
61N-W0093-00-00, 61N-W0093-00-
00, 9-37508

\$27.99 D17L33R



67930P
Carburetor Kit, w/ Float
Yamaha 30-40hp 4-Stroke
2001-2005

Cross Ref #:
65W-W0093-00, 65W-W0093-00-00
\$28.07 D19L74R

Yamaha



67930
Carburetor Kit, w/ Float OEM
Yamaha 30-40hp 4-Stroke
2001-2005

Cross Ref #:
67C-W0093-00-00, 65W-W0093-00-00, 65W-
W0093-01-00, 65W-W0093-02-00, 67C-
W0093-00-00, 67C-W0093-01-00

\$36.45 D29L35R



1-33-6F6W0093
Carburetor Kit
Yamaha
40HP Two Stroke

Cross Ref #:
6F6-W0093-00-00, 6F6-W0093-00-
00

\$48.66 D29L77R



1-33-66TW0093
Carburetor Kit
Yamaha
2 Stroke 40HP X Models E40X
Cross Ref #:
66T-W0093-00-00,
\$48.66 D29L77R



18-7740
Carburetor Kit
Yamaha C40
Cross Ref #:
6E9-W0093-02-00, 6E9-W0093-01-00, 6E9-W0093-02-00, 9-37519
\$55.49 D34L20R



18-7741
Carburetor Kit
Yamaha C40
1990-94
Cross Ref #:
6E9-W0093-03-00, 6E9-W0093-03-00, 9-37513, 97667M, 97667T
\$76.99 D47L63R



7767
Carburetor Kit, Single Carb
Yamaha 45-50hp 1984-88
Cross Ref #:
6H4-W0093-01-00, 18-7767, 6H4-W0093-00-00, 6H4-W0093-01-00, 9-37503
\$35.68 D21L23R



7768P
Carburetor Kit
Yamaha 40-50hp 3 cyl
1989 & Up
Cross Ref #:
6H4-W0093-03-00, 6H4-W0093-02-00, 6H4-W0093-03-00
\$30.27 D18L52R



7768
Carburetor Kit OEM
Yamaha 40-50hp 3 cyl
1989 & Up
Cross Ref #:
6H4-W0093-03-00, 18-7768, 6H4-W0093-02-00, 6H4-W0093-03-00
\$35.53 D28L61R



7290
Carburetor Kit
Yamaha E48 95-00, C55 91-95
Tohatsu 35/45hp 345-87122-0
Cross Ref #:
696-W0093-02-00, 18-7290, 345871220, 345871223M, 345871224M, 696-W0093-01-00, 696-W0093-02-00, 84419M
\$216.99 D124L39R



620093
Carburetor Kit OEM
Yamaha F50-T50hp 4 Stroke
2001 - 2004
Cross Ref #:
62Y-W0093-11-00, 62Y-W0093-10-00, 62Y-W0093-11-00
\$106.80 D85L97R



7766
Carburetor Kit, Single Carb
Yamaha P60 1991, E60 1995-00
Cross Ref #:
6H3-W0093-02-00, 18-7766, 6H2-W0093-02-00, 6H3-W0093-00-00, 6H3-W0093-01-00, 6H3-W0093-02-00, 9-37502
\$46.39 D27L82R

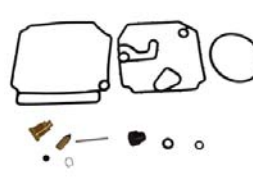

7771
Carburetor Kit OEM
Yamaha 60hp 2001-05
70hp 1992-01
Cross Ref #:
6H2-W0093-10-00, 33771, 6H2-W0093-10-00
\$56.35 D45L39R

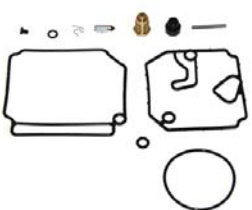

33771
Carburetor Kit
Yamaha 60,70hp
Nissan/Tohatsu 60/70
Cross Ref #:
6H2-W0093-10-00, 3F3871221M, 6H2-W0093-10-00, 7771
\$40.00 D25L37R



7291
Carburetor Kit, Single Carb
Yamaha C75/E75/C85/90 Erly mod
Tohatsu 25/30hp 346-87122-0
Cross Ref #:
6H1-W0093-01-00,
\$18.19 D11L13R



Chrysler
Force

Honda

Johnson
Evinrude

Mercury

Suzuki

Tohatsu

Yamaha



18-7291
Carburetor Kit, Single Carb
Yamaha C75/E75/C85/90 Early mod
Tohatsu 25/30hp 346-87122-0
Cross Ref #:
6H1-W0093-01-00,
\$43.09 D25L82R



7743P
Carburetor kit
Yamaha F75-F100 4 Stroke
Mercury F75-F100 4 Stroke
Cross Ref #:
67F-W0093-00-00, .. 18-7743, 18-7743,
804346T02, 804346T02, 804346T1, 804346T1,
9-37512, 9-37512
\$47.46 D25L94R



7743S
Carburetor kit
Yamaha F75-F100 4 Stroke
Mercury F75-F100 4 Stroke
Cross Ref #:
67F-W0093-00-00,
\$123.49 D69L85R



7743-1
Carburetor Kit OEM
Yamaha F80 F100 4 Stroke
Cross Ref #:
67F-W0093-00-00, 18-7743, 67F-
W0093-00-00
\$120.80 D97L27R



18-7742
Carburetor Kit
Yamaha C80 1997
C75 1998-1999
Cross Ref #:
6H0-W0093-00-00, 6H0-W0093-00-
00, 9-37515
\$31.49 D19L26R



7744P
Carburetor Kit
Yamaha 75, 90hp
1992-07
Cross Ref #:
6H1-W0093-10-00, 6H1-W0093-10-
00, 7744
\$21.62 D13L24R



7744
Carburetor Kit OEM
Yamaha 85, 90hp
1992-05
Cross Ref #:
6H1-W0093-10-00, 6H1-W0093-10-
00, 7744P
\$46.60 D37L53R



659310
Carburetor Kit, Single Float
Yamaha V4 V6
90° All models w/ 1 Float
Cross Ref #:
6E5-W0093-10, 6E5-W0093-02-00,
6E5-W0093-10-00
\$84.99 D59L46R

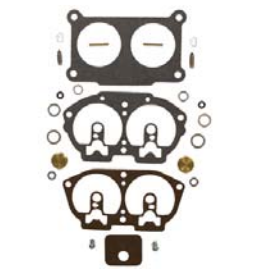

659306
Carburetor Kit, Double Float
Yamaha V4 / V6
90° Models w/ 2 floats
Cross Ref #:
6E5-W0093-06, 6E5-W0093-06-00, 6G5-
W0093-05-XX, 6K7-W0093-03-00, 6N6-
W0093-01-00, 64D-W0093-00-00
\$31.30 D19L52R



61A093
Carburetor Kit
Yamaha 76 deg V6
200-250hp
Cross Ref #:
61A-W0093-01-00
\$32.99 D20L36R



61A093-1
Carburetor Kit OEM
Yamaha 76 deg V6
200-250hp
Cross Ref #:
61A-W0093-01-00, 61A-W0093-00-XX, 61A-
W0093-01-00, 61A-W0093-01P, 61A093
\$39.05 D31L42R



1-33-64714385
Float
Yamaha
4 /5/9.9/15HP 1984-85
Cross Ref #:
647-14385-00-00, 18-7065, 647-
14385-00-00, 80450M
\$18.37 D11L24R

Chrysler
Force

Honda

Johnson
Evinrude

Mercury

Suzuki

Tohatsu

Yamaha



1-33-6E714385
Float
Yamaha
4(86-94) 5(94) 9.9 & 15(86-95)
Cross Ref #:
6E7-14385-00-00, 6E7-14385-00-00
\$18.37 D11L24R



1-33-6L214385
Float - Yamaha
20(96-97) 25(88-09) C30(93-97)
F15(89-06) F40(99) F50(95-03)
Cross Ref #:
6L2-14385-00-00, 18-7063, 6L2-14385-00-00
\$18.37 D11L24R



1-33-64814385
Float - Yamaha
25(84-87) 30(84-86) C25(91-97)
C30(91-92) CV25(90)CV30(89-90)
Cross Ref #:
648-14385-01-00, 18-7066, 648-14385-00-00
\$18.37 D11L24R



1-33-63V14985
Float - Yamaha
F30(01-up)F40(00-up)T25(01-up)
9.9 & 15 (96-up) F25(98-up)
Cross Ref #:
63V-14985-00-00, 18-7064, 63V-14985-00-00
\$18.37 D11L24R



1-33-6G114985
Float - Yamaha
3(88-02) 6(86-00) 8(84-00)
40/50(84-88) 70(84-91)P60(91)
Cross Ref #:
6G1-14985-00-00, 11489M, 18-7067, 6G1-14985-00-00
\$11.63 D7L56R



1-33-6H414985
Float
Yamaha 40-90HP
Mercury 75-90hp 4 Stroke
Cross Ref #:
6H4-14985-01-00, 18-7382, 6H4-14985-00-00,
6H4-14985-01-00, 67F-14985-00-00, 804184
\$18.37 D11L24R



1-33-6E51438502
FLOAT
YAMAHA
115-200HP 1986-Later
Cross Ref #:
6E5-14385-02-00, 18-7069, 6E5-14385-02-00
95448M
\$23.25 D17L79R



1-33-67614985
Float - Yamaha
90(84-90) C40(91-97)C75(94-99)
C80(97)C85(91-96)CV40(90) E75
Cross Ref #:
676-14985-01-00, FO13554, F10346, 18-7392,
676-14985-01-00, 83363M, 891730A01
\$18.37 D11L24R



6CB-14984-00-00
Gasket Seal, Float Chamber
Yamaha F115-F350 OEM
Cross Ref #:
6CB-14984-00-00, 6CB-14984-00-00
\$62.00 D49L93R



**Picture
Coming Soon**

6H4-14984-00-00
Gasket, Float Chamber
Yamaha 40-90hp
Cross Ref #:
6H4-14984-00-00,
\$10.25 D8L71R



6H3-14590-00
Needle & Seat Assy OEM
Yamaha F40-100
Cross Ref #:
6H3-14590-00-00, 17050M, 6H2-14591-00-00
6H3-14590-00-00, 6H3-14590-01-00, 67F-1439A-00-00, 804186
\$24.20 D19L48R



14546
Needle Valve, VST OEM
Yamaha 150-300hp 1997-2012
Mercury 150-300 EFI 2.5-3.0L
Cross Ref #:
65L-14546-00-00, 65L-14546-00-00
\$40.35 D32L46R



Chrysler
Force

6H3-14380-00-00

Solenoid Primer
Yamaha 60-90HP 1992 & Up

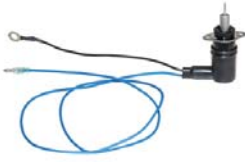

Cross Ref #:
6H3-14380-00-00, 6H3-14380-00-00
\$193.55 D165L13R

6H3-24411-10-00

Diaphragm
Yamaha 40-90HP



Cross Ref #:
6H3-24411-10-00,
\$9.85 D7L92R

Honda



6H3-24434-10-00

Gasket, Fuel / Carb
Yamaha 40-90hp

**Picture
Coming Soon**

Cross Ref #:
6H3-24434-10-00,
\$10.90 D9L27R

1738

Gasket, Carb Mounting
Yamaha 40-50hp



Cross Ref #:
6H4-14198-00-00, 6H4-14198-00-00,
6H4-14198-09-00
\$3.69 D2L64R

Johnson
Evinrude

Mercury



2242

Gasket, Carb Mounting
Yamaha 60-70hp

Cross Ref #:
6H3-14198-00-00, 18-99126, 6H3-14198-A1-00,
6H3-14198-00-00, 6H3-14198-01-00
\$3.97 D2L53R



2256

Gasket, Carb Mounting
Yamaha V4 V6

Cross Ref #:
, 18-0785, 6E5-14198-A1-00, 6E5-14198-A2-00,
6E5-14198-00-00
\$5.02 D3L57R

Suzuki



4386

Gasket, Carb to Silencer
Yamaha V6

Cross Ref #:
6K7-14483-00-00, 6K7-14483-00-00
\$6.63 D4L05R



2249

Gasket, Carb
Yamaha 90hp 3cyl

Cross Ref #:
688-14198-A2-00, 18-0846, 688-14198-A1-00,
688-14198-A2-00, 688-14198-00-00
\$2.65 D1L98R

Tohatsu



2266

Gasket, Carb to Air Box
Yamaha V6 150-200hp

Cross Ref #:
6G5-14483-A1-00, 18-99118, 6G5-14483-A1-00,
6G5-14483-00-00, 6G5-14483-01-00
\$2.86 D2L03R



4384

Gasket, Float Bowl Paper
Yamaha V4 V6

Cross Ref #:
64D-14384-00-00, 18-0856, 64D-14384-00-00,
64D-14384-01-00
\$12.19 D8L59R

Yamaha



4385

Gasket, Float Bowl Rubber
Yamaha V4 V6

Cross Ref #:
6E5-14384-03-00, 18-2592, 6E5-14384-03-00
\$10.16 D7L38R



2024

O Ring, Carburetor Mounting
Yamaha 85, 90hp 3cyl

Cross Ref #:
93210-46044-00, 18-7436, 93210-46044-00
\$0.73 DL40R

Chrysler
Force

Honda

Johnson
Evinrude

Mercury

Suzuki

Tohatsu

Yamaha



4198
O Ring, Carburetor Mounting
Yamaha 50/50hp

Cross Ref #:
6H4-14198-01-00, 18-99133, 6H4-14198-01-00

\$3.13 D2L03R



7438P
O Ring, Carburetor Mounting
Yamaha 225/250
1990-1996

Cross Ref #:
93210-50MA8-00,
\$5.54 D3L08R



9321
O Ring, Carburetor Mounting
Yamaha 85, 90hp 3cyl

Cross Ref #:
93210-65M50-00, 11759M, 93210-65M50-00

\$2.94 D1L80R



6F6CV
Check Valve OEM
Yamaha F80, F100
1999-2000

Cross Ref #:
6F6-11372-00-00, 6F6-11372-00-00
6F6-11372-01-00

\$7.40 D5L97R



6E5CV
Check Valve
Yamaha V4-V6
115-200hp 1984-Later

Cross Ref #:
6E5-11370-01-00, 6E5-11370-00-00
6E5-11370-01-00

\$11.35 D8L10R



646CV
Check Valve
Yamaha V6
150-200hp 2003-05

Cross Ref #:
646-11370-00, 646-11370-00-00
646-11370-01-00, 82692M

\$8.55 D5L35R



81370
Check Valve Assembly
Yamaha OEM

Cross Ref #:
650-11370-01-00, 650-11370-00-00
650-11370-01-00, 80727M

\$13.95 D11L23R



1-33-6G541217
Rod Accel Lever
Yamaha

Cross Ref #:
6G5-41217-00-00, 6G5-41217-00-00, 6G5-41217-01-00

\$10.80 D8L27R



1-33-68841217
ROD ACCEL LEVER
YAMAHA

Cross Ref #:
688-41217-00-00, 688-41217-00-00
688-41217-01-00

\$10.80 D8L27R



1-33-6H341217
Rod Accel Lever
Yamaha 60-70hp 1985 & Later

Cross Ref #:
6H3-41217-00-00, 6H3-41217-00-00

\$10.80 D8L27R

Yamaha Fuel Injectors & Parts



4 Stroke Fuel Injectors

Model / Years	Oem #	Pro #
40	6BG-13761-00-00	6BG-13761
50-70	6C5-13761-00-00	1-34-6C513
75-90	6D8-13761-00-00	1-34-6D813
115	68V-8A360-00-00	34360
150	63P-13761-00-00	CDH275
200-225	69J-13761-00-00	34761
225-350	6P2-13761-00-00	6P2-13761
225-350 2006-2012	6AW-13761-00-00	1-34-6AW13

2 Stroke Fuel Injectors

Model / Years	Oem #	Pro #
50-60	6C5-13761-00-00	1-34-6C513
150-225	65L-13761-00-00	65L-13761
V/VZ 150-200	68F-13761-00-00	68F-13761
V/VZ 250-300	60V-13761-00-00	1-34-60V13761
225-350 2006 & Newer	6AW-13761-00-00	1-34-60V13761

Chrysler
Force

Honda

Johnson
Evinrude

Mercury

Suzuki

Tohatsu

Yamaha



6C5-13761

Injector, Fuel OEM
Yamaha 50/60 HP 2 Stroke

Cross Ref #:
6C5-13761-00-00, 1-34-6C513, 6C5-13761-00-00

\$194.90 D163L18R



65L-13761

Injector, Fuel OEM
Yamaha 150/200/225 2 Stroke

Cross Ref #:
65L-13761-00-00, 65L-13761-00-00

\$289.40 D248L03R



60V-13761

Injector, Fuel OEM
Yamaha V/VZ 250/300 2 Stroke

Cross Ref #:
60V-13761-00-00, 60V-13761-00-00

\$381.05 D326L60R



68F-13761

Injector, Fuel OEM
Yamaha V/VZ 150/200 2 Stroke

Cross Ref #:
68F-13761-00-00, 68F-13761-00-00

\$445.95 D382L20R



6BG-13761P

Injector, Fuel
Yamaha 30/40 HP 4 Stroke
2006 to Later

Cross Ref #:
6BG-13761-00-00, 6BG-13761-00-00

\$117.45 D65L43R



6BG-13761

Injector, Fuel OEM
Yamaha 30/40 HP 4 Stroke
2006 and Later

Cross Ref #:
6BG-13761-00-00, 6BG-13761-00-00

\$173.55 D147L15R



1-34-6C513

Injector, Fuel
Yamaha F20-70HP 2006 and later

Cross Ref #:
6C5-13761-00-00, 6C5-13761, 6C5-13761-00-00

\$102.00 D61L20R



6C5-13761

Injector, Fuel OEM
Yamaha 50/60/70 HP 4 Stroke
Yamaha 50/60 HP 2 Stroke

Cross Ref #:
6C5-13761-00-00, 1-34-6C513, 6C5-13761-00-00

\$194.90 D163L18R



1-34-6D813

Injector, Fuel
Yamaha 2005 and later F75-90HP

Cross Ref #:
6D8-13761-00-00, 6D8-13761-00-00

\$97.78 D63L55R



6D8-13761

Injector, Fuel OEM
Yamaha 75/90 HP 4 Stroke

Cross Ref #:
6D8-13761-00-00, 1-34-6D813, 6D8-13761-00-00

\$187.90 D157L31R



34360
Injector, Fuel
Yamaha / Suzuki
Yam 115HP 4/ Suz DF90-140
Cross Ref #:
68V-8A360-00-00, 15710-65D00, 5033708
68V-13761-00-00, 68V-8A360-00-00
\$143.41 D85L85R



68V-8A360
Injector, Fuel OEM
Yamaha 115 HP 4 Stroke
Cross Ref #:
68V-8A360-00-00,
\$191.10 D158L02R



CDH275
Injector, Fuel
Yamaha 150HP 4-Stroke
2004 - Later
Cross Ref #:
63P-13761-00-00, 63P-13761, 63P-
13761-00-00, 63P-13761-01-00
\$44.05 D28L63R



63P-13761
Injector, Fuel OEM
Yamaha 150 HP 4 Stroke
Cross Ref #:
63P-13761-00-00, CDH275, 63P-
13761-00-00, 63P-13761-01-00
\$145.35 D117L01R



34761
Injector, Fuel
Yamaha 200/225 HP 4 Stroke
Cross Ref #:
69J-13761-00-00, 69J-13761-00-00
\$136.61 D104L52R



1-34-6AW13
Injector, Fuel
Yamaha F225-350 2006-2012
Cross Ref #:
6AW-13761-00-00, 6AW-13761
6AW-13761-00-00
\$60.58 D37L08R



69J-13761
Injector, Fuel
Yamaha 200 HP 4 Stroke
Cross Ref #:
69J-13761-00-00,
\$214.40 D181L59R



6P2-13761
Injector, Fuel OEM
Yamaha 225/250/300/350 4 Stroke
2005
Cross Ref #:
6P2-13761-00-00, 6P2-13761-00-00
\$231.85 D191L72R



1-34-6P2137
Injector, Fuel
Yamaha 225/250/300/350 4 Stroke
Cross Ref #:
6P2-13761-10-00, 6P2-13761-10-
00, 6P2-13761-11-00
\$109.07 D70L89R



65L-1376K
Seal Kit, Fuel Injector
Yamaha 150-250hp EFI
2000-2005
Cross Ref #:
65L-13766, 13764, 65L-13764-00-00
65L-13766-00-00
\$119.98 D73L43R



68140
Packing Kit Fuel Injector OEM
Yamaha V-4 V-6 HPDI
Cross Ref #:
68F-1410B-00-00, 68F-1410B-00-00
\$38.55 D31L03R



Chrysler
Force

Honda

Johnson
Evinrude

Mercury

Suzuki

Tohatsu

Yamaha

**NOT ACTUAL
PRODUCT**

13764P

Gasket, Injector
Yamaha HPDI 150-300
Takes 2 Per Injector

Cross Ref #:
68F-13764-00-00, 13764, 68F-
13764-00-00

\$8.59 D5L15R



13764

Gasket, Injector OEM
Yamaha HPDI 150-300
Takes 2 Per Injector

Cross Ref #:
68F-13764-00-00, 13764P, 68F-
13764-00-00

\$11.15 D8L96R

68141

Packing Kit Fuel Injector OEM
Yamaha F115-F225

Cross Ref #:
68V-1410B-00-00, SCDH275, 68V-
1410B-00-00

\$13.40 D10L77R



68166

O Ring Fuel Injector
Yamaha F115-F225

Cross Ref #:
68V-13766-00-00, 18-2083, 68V-
13766-00-00

\$12.20 D9L80R



24501

Fuel Filter, Injection Pump OE
Yamaha F150-F225
2002 - 2005

Cross Ref #:
69J-24501-00-00, 18-79981, 69J-
24501-00-00, 888279

\$41.85 D33L70R



69245

Fuel Filter OEM
Yamaha F150-F225 2005-UP
Blue top

Cross Ref #:
69J-24501-10-00, 15643-93J00, 18-
79905, 5034995, 69J-24501-10-00

\$32.65 D26L29R



79905P

Fuel Filter, Blue Top
Yamaha F150-F225Hp 2005-Up
J/E & Suzuki 175hp

Cross Ref #:
69J-24501-10-00, 15643-93J00, 15643-93J00
15643-93J00, 24400, 24400, 24501, 24501, 5034995
5034995, 5034995, 69J-24501-00-00

\$30.26 D19L67R



**Picture
Coming Soon**

6P3-24560-22-00

Fuel Filter Assy Complete OEM
Yamaha F225-F350 Z150-200
2004-2020

Cross Ref #:
6P3-24560-22-00, ..., 6P3-24560-10-00, 6P3-
24560-11-00, 6P3-24560-20-00, 6P3-24560-
21-00, 6P3-24560-23-00, 68F-24560-10-00

\$62.90 D53L47R



18-7710
Fuel Filter
Yamaha 6-8hp
4 Stroke
Cross Ref #:
68T-24251-00, 6EE-F4251-00-00,
68T-24251-00-00, 68T-24251-01-00
\$17.09 D10L24R



18-7713
Fuel / Oil Filter Inline
Yamaha 5-250hp Oil Tank
Mercury 8-15 4Stroke 35-80365M
Cross Ref #:
646-24251-02, 646-242, 646-24251-01-00,
646-24251-02-00, 80365M, 9-37969
\$16.59 D9L91R



79907P
Strainer, Fuel Pump VST
Yamaha HPDI
Cross Ref #:
68F-24251-00-00, ,,,, 18-79907,
60V-24251-00-00, 60V-24251-01-00
\$87.99 D48L39R



24251
Strainer, Fuel Pump VST OEM
Yamaha HPDI
Cross Ref #:
68F-24251-00-00, 18-79907, 60V-24251-00-
00, 60V-24251-01-00, 68F-24251-00-00
\$113.45 D91L36R



7857-1
Fuel Filter 3/8" Inline Metal
Universal
Cross Ref #:
, 18-7857-1
\$10.49 D5L82R



7722
Fuel Filter, Inline 3/8"
Universal/Transparent
Cross Ref #:
5005266, 18-7722, 5005266,
5007326, 5007335, 765548
\$7.13 D4L15R



7723
Fuel Filter, Inline 5/16"
Universal/Transparent
Cross Ref #:
,
\$7.13 D4L15R



7856-1
Fuel Filter, 5/16" Inline Metal
Universal
Cross Ref #:
, 18-7856-1
\$11.49 D6L27R



7724
Fuel Filter, Inline 1/4"
Universal/Transparent
Cross Ref #:
,
\$7.13 D4L15R



65420P
Fuel Filter Assy
Yamaha 9-70hp
Cross Ref #:
61N-24560-10-00, 11931M, 15410-93400, 15410-
94400, 15410-95500, 15410-95531, 15410-95540,
61N-24560-00-00, 61N-24560-10-00, 655-24560-00-
00, 655-24560-01-00, 655-24560-60-00, 8M012336
826964M, 826964T, 95431M
\$31.35 D19L86R



65420
Fuel Filter Assy OEM
Yamaha 9-70hp
Suzuki 9.9-65hp
Cross Ref #:
61N-24560-00-00, 11931M, 15410-93400, 15410-93401, 15410-
93411, 15410-94400, 15410-95540, 61N-24560-00-00, 61N-
24560-10-00, 655-24560-00-00, 655-24560-01-00, 655-24560-60-
00, 8M0121336, 80617M, 826964M, 826964T, 95431
\$35.90 D28L89R



7781P
Fuel Filter
Yamaha 9.9-225hp 2 Stroke
F9.9 - F90 4 Stroke
Cross Ref #:
61N-24563-00-00, ,,, 18-7781, 6R3-
24563-00-00, 61N-24563-10-00
\$8.75 D5L18R

Yamaha
Fuel Filters / Hoses



Chrysler
Force



7829P
Fuel Filter, Inline 1/4"
Universal

Cross Ref #:
16494, 13430, 16494, 16494, 18-7829, 67F-
24251-01-00, 816296, 816296K03, 816296Q,
816296Q03, 816296T, 9-37958
\$5.99 D3L59R



18-79980
Fuel Filter Element
Yamaha Z150-Z250 HPDI
Short
Cross Ref #:
68F-24563-00-00, 24563, 68F-
24563-00-00
\$42.19 D25L32R

Honda



8798
Fuel Filter, Inline
Mercury 40-115 EFI 4 Stroke
All Verado
Cross Ref #:
879885Q, 18-7718, 8798P, 879885Q,
879885T
\$17.90 D14L86R



1-31-6C524251
Fuel Filter/Strainer
Yamaha 30-90HP 2005-Later
Cross Ref #:
6C5-24251-00-00, 18-79983, 6C5-
24251-00-00
\$23.41 D14L33R

Johnson
Evinrude



18-79982
Fuel Filter
Yamaha F75-F225 2005-2017
Cross Ref #:
69J-24502-00-00, 69J-24502-00-00
\$50.99 D30L45R



18-7780
Fuel Filter
Yamaha 9.9-225 hp
Cross Ref #:
6F5-24563-00, 6F5-24563-00-00,
655-24563-00-00
\$18.99 D10L76R

Mercury



67F-14371P
Element, Filter
Yamaha F75(2003-04) F80(99-
03)
(F90(2003-04) F100(1999-03)
Cross Ref #:
67F-14371-00-00,
\$10.81 D6L47R



6824
Fuel Filter
Yamaha F40-F115
2006-UP
Cross Ref #:
6D8-WS24A-00-00, 18-79799, 6D8-
WS24A-00-00, 6D8-24563-00-00
\$16.21 D9L93R

Suzuki



6D8-WS24A-00-00
Fuel Filter OEM
Yamaha F40-F115
2006-UP
Cross Ref #:
6D8-24563-00-00, 18-79799, 6D8-
WS24A-00-00, 6D8-24563-00-00, 6824
\$22.10 D17L79R



8815
Fuel Filter Element
Mercury 75-115 4 Stroke
Yamaha 75-115 4 Stroke
Cross Ref #:
881540, 68V-24563-00, 18-7979,
68V-24563-00-00, 881540
\$11.89 D7L55R

Tohatsu



18-7955
Fuel Filter Element
Yamaha Z175-Z300
2004-2005
Cross Ref #:
68F-24563-10-00, 68F-24563-10-00,
68F245
\$25.49 D15L27R



24563
Fuel Filter Element, OE
Yamaha Z150-Z250 HPDI
Short
Cross Ref #:
68F-24563-00-00, 18-79980, 68F-
24563-00-00
\$42.00 D33L83R

Yamaha

Chrysler
Force

Honda

Johnson
Evinrude

Mercury

Suzuki

Tohatsu

Yamaha



6324
Element, Fuel Filter OEM
Yamaha VZ150-VZ300 F150-
F350
2004/2006 & Up
Cross Ref #:
6P3-WS24A-01-00,
\$22.10 D17L79R



6324P
Element, Fuel Filter
Yamaha VZ150-VZ300 F150-F350
Suzuki DF200-DF350
Cross Ref #:
6P3-WS24A-01-00, 15412-93J10, 18-79809,
6P3-WS24A-00-00, 6P3-WS24A-01-00, 6P3-
24563-00-00, 6324
\$18.37 D12L97R



6R3-24560-00-00
Fuel Filter
Yamaha 115-225HP
Cross Ref #:
6R3-24560-00-00, 6E5-24560-00-
00, 6R3-24560-00-00
\$65.95 D53L11R



68F245
Fuel Filter Element OEM
Yamaha Z175-Z300
2004-2005
Cross Ref #:
68F-24563-10-00, 18-7955, 68F-
24563-10-00
\$25.75 D20L71R



6P2-245
Fuel Filter Element OEM
Yamaha F250 2005
Cross Ref #:
6P2-24563-00-00, 6P2-
WS245-00-00, 6P2-24563-00-00
\$39.35 D31L66R



5695
Fuel Filter
Yamaha 2 & 4 Stroke Models
Mercury, Suzuki, OMC 4 Stroke
Cross Ref #:
15412-93J00, 15412-93J00, 18-7936, 35-
888289T2, 5035695, 65L-24563-00-00,
888289T2
\$17.30 D8L77R



7782
Fuel Filter OEM
Yamaha 3.1L V6
Cross Ref #:
61A-24563-00-00, 18-7782, 61A-
24563-00-00
\$36.70 D29L54R



18-7782
Fuel Filter
Yamaha 3.1L V6
Cross Ref #:
61A-24563-00-00, 61A-24563-00-
00, 7782
\$39.49 D22L40R



18-79815
Fuel Filter Tool
Yamaha F150-F350 2.6 & 3.3L
2006-Up
Cross Ref #:
YB-ACC04,
\$57.19 D34L30R



7775P
Bracket, Fuel Filter
Universal 3/8" Aluminum
Must use 18-7948 with bowl
Cross Ref #:
, , 18-7775, 52444, 52456A1, 55501A1,
57250A1, 60494A1, 60494A4, 802893Q4,
805269A4, 807172A4, 9-37861
\$54.12 D31L37R



18-7776
Bracket, Fuel Filter
Yamaha
3/8" Stainless Steel
Cross Ref #:
, 9-37863
\$88.99 D53L39R



18-7777
Bracket, Fuel Filter
Yamaha
1/4" Stainless Steel
Cross Ref #:
MAR-FLTHD-SS-12, MAR-FLTHD-
SS-12, 9-37862
\$102.59 D61L55R

Yamaha
Fuel Filters / Hoses



Chrysler
Force



7853P
Fuel Water Sep Bracket Only
Racor Style 1/4" NPT Aluminum
Includes 1/4 Fuel Fitting
Cross Ref #:
, MAR-FLTHD-AL-12, 18-7853-1,
55481, 89876, 89876A3
\$27.03 D16L53R



18-7951
Fuel Filter, Water Separator
Racor Style
w/Bracket 1/4" NPT
Cross Ref #:
320RRAC01, 9-37881
\$154.29 D92L57R

Honda

Johnson
Evinrude



7932P
Fuel Filter w/ Bowl & Bracket
5/16 & 3/8 Barb w/ 1/4NPT
Racor Style 10 Micron
Cross Ref #:
S3214,
\$64.88 D46L32R



7933P
Fuel Filter with Bowl
Bracket 1/4" Stainless
10 Micron
Cross Ref #:
,
\$148.99 D90L00R

Mercury



18-7938
Filter & SS Bracket 3/8" Inlet
Racor 10 Micron w/ Clear Bowl
3/8" NPT In - Out
Cross Ref #:
, 9-37887
\$192.99 D170L34R



18-7928
Fuel Filter w/ Clear Bowl
Racor Style
Cross Ref #:
, 9-37882
\$61.79 D37L16R

Suzuki



7934P
Fuel Filter without Bowl
Bracket 1/4" Stainless
10 Micron
Cross Ref #:
,
\$125.99 D72L99R



7935P
Fuel Filter with Bowl
Bracket 3/8" Aluminum
10 Micron
Cross Ref #:
,
\$84.15 D50L48R

Tohatsu



7937P
Fuel Filter with Bowl
Bracket 3/8" Stainless
10 Micron
Cross Ref #:
,
\$131.99 D80L00R



7938P
Fuel Filter without Bowl
Bracket 3/8" Stainless
10 Micron
Cross Ref #:
,
\$89.99 D69L86R

Yamaha



MAR-MINIF-IL-TR
Fuel / Water Filter Mini
Filter Assembly Up to 115hp
Especially EFI Mini 10
Cross Ref #:
MAR-MINIF-IL-TR, MAR-MINIF-IL-
TR, 18-7865
\$12.90 D10L40R



7866P
Fuel Filter Water Separator
Yamaha
10 Micron
Cross Ref #:
MAR-FUELF-IL-TR, ABA-FUELF-IL-TR, ABB-
FUELF-IL-TR, MAR-FUELF-IL-TR, YSC-
10171-20-0C, 18-7866, 7866-1
\$15.13 D10L27R

Chrysler
Force

Honda

Johnson
Evinrude

Mercury

Suzuki

Tohatsu

Yamaha



7845
Fuel Filter Water Separating
Mercury Style small hole
4 .35" Long / 10 Micron
Cross Ref #:
35-807172, ABB-FUELF-IL-TR, MAR-FUELF-IL-TR, 18-7845
18-7945, 24940, 35-60494, 52546, 55501, 57520, 80494A12
60494A5, 604941, 802893Q, 802893Q01, 805269, 805269A12
8052691, 806771, 806771A12, 807172, 807172A1
\$8.38 D5L67R



7866-1
Fuel Filter OEM
Yamaha
Cross Ref #:
MARFUELFILTR, ABA-FUELF-IL-TR, ABB-
FUELF-IL-TR, MAR-FUELF-IL-TR, 18-7866,
7866P
\$21.80 D17L60R



18-7866
Fuel Filter Water Separator
Yamaha
10 Micron
Cross Ref #:
MAR-FUELF-IL-TR, ABB-FUELF-IL-TR, ABFU-
ELF-IL-TR, MAR-FUELF-IL-TR, YSC-10171
20-0C, 7866-1, 7866P, 9-37807
\$19.29 D11L54R



18-7948
Fuel Filter, Large Hole
Water Separator, 10 Micron
S3227 S3228 Racor
Cross Ref #:
17670-ZW1-801AH, S3227, S3228,
17670-ZW1-801AH, 9-37810
\$27.99 D16L81R



7919P
Fuel Filter
Racor Style
10 Micron
Cross Ref #:
35-809097, 18-7919, 35-809097,
8M0103095, 809097
\$21.58 D14L31R



7865P
Fuel / Water Filter Mini
Filter Assembly Up to 115hp
Especially EFI Mini 10
Cross Ref #:
MAR-MINIF-IL-TR,
\$12.99 D7L14R



**Picture
Coming Soon**

7940F
Fuel Filter for 7940P
Universal
Cross Ref #:
35-60494-1,
\$16.15 D11L09R



7940P
Fuel Water Separator Assembly
Universal
Cross Ref #:
\$50.49 D36L20R



7488P
Gasket, Fuel Filter Bowl
Yamaha F/LF VZ Z 150-300Hp
2006-Current
Cross Ref #:
6P3-24564-00-00, ,,
\$8.49 D4L12R



93210-32738P
O-RING
FUEL FILTER
Cross Ref #:
93210-32738-00, 18-7432, 93210-
32738-00
\$1.82 D1L17R



18-7924
Fuel Filter Metal Bowl
Racor Style
Cross Ref #:
660RRAC01, 9-37885
\$62.49 D35L92R



7922P
Bowl, Clear Plastic
Racor Style
Cross Ref #:
\$21.62 D14L33R

Yamaha
Fuel Filters / Hoses



Chrysler
Force



18-7922
Bowl, Clear Plastic
Racor Style

Cross Ref #:
, 9-37884
\$38.49 D22L81R



80414P
Fuel Connector 6mm / 1/4"
Yamaha 2006 & Later
Mates with 18-8077-1

Cross Ref #:
6G1-24305-05-00, ..., 18-80414, 6G1-24305-00-00, 6G1-24305-01-00, 6G1-24305-02-00, 6G1-24305-03-00, 6G1-24305-04-00
6G1-24305-05-00, 655-24305-01-00
\$24.71 D11L70R

Honda



8075P
Fuel Connector 1/4" Female
Yamaha/Mercury/Mariner
22-14213M

Cross Ref #:
6Y1-24305-04-00, 001306, 001306, 14213M, 14213M, 14213Q, 14213Q, 18-8075, 18-8075, 508913, 508913, 6YL-24305-00-00, 6YL-24305-01-00, 6Y1-24305-00-00, 6Y1-24305-01-00, 6Y1-24305-02-00, 6Y1-24305-03-00, 6Y1-24305-05-00,
\$17.17 D10L04R



8076P
Fuel Connector 3/8" Female
Yamaha/Mercury/Mariner

Cross Ref #:
6Y2-24305-05-00, ..., 13563A1, 13563A3, 13563BK3, 13563B3, 13563Q3, 13563T3, 14850, 16609M, 18-8076, 6YK-24305-00-00, 6YK-24305-01-00, 6Y2-24305-00-00, 6Y2-24305-01-00, 6Y2-24305-02-00, 6Y2-24305-03-00, 6Y2-24305-04-00
\$7.57 D4L19R

Johnson
Evinrude



18-8077
Fuel Connector on Tank
Yamaha

Cross Ref #:
, 18-8077-1, 9-38012
\$15.99 D9L59R



8085P
Fuel Connector 5/16" Female
Yamaha/Mercury/Mariner

Cross Ref #:
6G1-24305-04-00, 001306, 001306, 13563A1, 13563A1, 13563A1, 13563A1, 13563BK3, 13563BK3, 13563BK3, 13563BK3, 13563BK3, 13563B3, 13563B3, 13563B3, 13563Q3, 13563Q3, 13563T3, 13563T3, 14213M, 14213Q, 14850, 14850, 16609M, 16609M,
\$10.99 D6L47R

Mercury



3-3481
Fuel Connector Eng/Tank 3/8"
Yamaha
3/8" Barb

Cross Ref #:
, 39729334813, 9-38004
\$6.85 D4L11R



3-4394
Fuel Line Assembly 3/8" 80"Len
Yamaha

Cross Ref #:
, 39729343945
\$66.00 D39L60R

Suzuki



3-4399
Fuel Line Assembly 3/8" 80"Len
Yamaha / Mariner Ends
Bayonet Tank / Clip Engine

Cross Ref #:
, 39729343990
\$55.39 D36L69R



18-8017
Fuel Line Assembly 3/8" 8ft
Yamaha 115-300hp F75-F250

Cross Ref #:
6Y2-24306-51-00, 6YK-24306-60-00, 6YK-24306-60-00, 6YK-24306-61-00, 6YK-24306-62-00, 6YK-24306-63-00, 6YK-24306-64-00, 6Y2-24306-A4-00, 6Y2-24306-A5-00, 6Y2-24306-01-00, 6Y2-24306-02-00, 6Y2-24306-03-00, 6Y2-24306-04-00
\$65.99 D39L79R

Tohatsu



8002
Primer Bulb 1/4" Hose
Universal

Cross Ref #:
, FA24766, FA387766, FA901766, FFF000105, FFF001212, F2A901766, F298766, F298776, F387766-1, 14211M, 16572M, 16723M, 18-8002, 81325M, 818004A1, 819905A1, 82545M, 89396A38, 89396Q01, 89396Q38
\$32.59 D19L52R



8004
Primer Bulb 5/16" Hose
Universal

Cross Ref #:
89396A38, 174511, FA24766, FA387766, FA601766, FFF000105, FFF000764, FFF001212, FS387766, F2A901766, F298766, F298776, F387766-1, 13330Q 5, 14211M, 16523M, 16572M, 174511, 775638, 18-8004, 25426, 29479, 58805, 58805A1,,
\$32.50 D19L50R

Yamaha



8005
Primer Bulb 3/8" Hose
Universal

Cross Ref #:
775639, 13330A2, 13330A3, 13330A4
13330B1, 13330Q06, 13330Q07, 13330Q5
17149M, 17165M, 18-8005, 5008586, 775639

\$32.50 D19L50R



100
Fuel Hose 5/16" Silver per FT
Mercury/Force Universal
Oetiker Clamp # 4-145

Cross Ref #:
858610100, 8M0038500, 16789100,
8M0038500

\$3.14 D2L51R



313-1
Fuel Hose 5/16" Type A Per FT
Low Perm 1 FT
Oetiker Clamp # 4-170

Cross Ref #:

\$3.45 D1L90R



315-014
Fuel Hose Type B 1/4 ID per FT
MPI Black
Oetiker Clamp # 4-133

Cross Ref #:

\$1.71 DL94R



314
Fuel Hose 1/4 Type B Per FT
Low Perm 1FT
Oetiker Clamp # 4-118

Cross Ref #:

\$2.17 D1L73R



314-1
Fuel Hose 1/4 Type A Per FT
Low Perm 1FT
Oetiker Clamp # 4-170

Cross Ref #:

\$3.42 D1L88R



315-038
Fuel Hose Type B 3/8 ID per FT
MPI Black
Oetiker Clamp # 4-170

Cross Ref #:

\$2.49 D1L32R



375-1
Fuel Hose 3/8 Type A per FT
Low Perm, Below Deck
Oetiker Clamp # 4-185

Cross Ref #:

\$5.41 D1L88R



315-056
Fuel Hose Type B 5/16" per FT
MPI Black
Oetiker Clamp # 4-153

Cross Ref #:

\$2.39 D1L02R



8048
Bleed Hose 3/32" ID 10ft Roll
Universal

Cross Ref #:
32-892024122, 892024122,
99130122

\$21.90 D12L70R



8050
Bleed hose 1/16" ID 10ft Roll
Universal

Cross Ref #:
9938779, 54935, 5493576, 5493579, 54936
55295, 55301, 60079, 9938779

\$25.90 D11L50R



255
Tygon 3/32" x 10ft
PWC Small Oil Injection Line
Transparent

Cross Ref #:

\$15.15 D8L09R

Yamaha
Fuel Filters / Hoses



Chrysler
Force

Honda

Johnson
Evinrude

Mercury

Suzuki

Tohatsu

Yamaha



256
Tygon Fuel Hose 3/16" x 10ft
PWC
Transparent
Cross Ref #:
\$15.25 D10L89R



257
Tygon Fuel Hose 1/4" x 10ft
PWC Transparent
Mercruiser Pump to Carb
Cross Ref #:
32-73815 67, 738152, 7381563,
7381567
\$17.51 D13L23R



258
Tygon Fuel Hose 5/16" x 10ft
PWC & Outboard
Transparent
Cross Ref #:
\$22.62 D16L96R



259
Bleed Hose, 1/8" Tygon 10ft
Universal
Transparent
Cross Ref #:
\$13.74 D8L40R

Throttle & Shift Components



1312A
Idle Air Control
Yamaha F115 F200 F225 3.3L
Cross Ref #:
68V-1312A-00-00,
\$100.95 D70L64R



21048
O Ring, Outer Throttle Body
Yamaha F115 4 Stroke
Mercury 115 EFI 4 Stroke
Cross Ref #:
93210-48MJ9-00, 881437, 93210-
12M70-00, 93210-48MJ9-00
\$3.02 D1L80R



21088
O Ring, Inner Throttle Body
Yamaha F115 4 Stroke
Mercury 115 EFI 4 Stroke
Cross Ref #:
93210-48MG8, 881513, 81513,
881513, 93210-48MG8-00
\$1.97 D1L22R



41291
Cam Roller OEM
Yamaha
Cross Ref #:
682-41291-00-00, 682-41291-00-00,
84255M
\$9.20 D7L40R



99999-03830-00
Sender Kit Cam
Yamaha
Cross Ref #:
99999-03830-00, 64E-43139-KT-00, 64E-
43139-00-00, 64E-43139-01-00, 64E-43139-
02-00, 99999-03830-00
\$16.95 D13L63R



6H141237P
Joint, Linkage
Yamaha 6-300hp
Cross Ref #:
6H1-41237-00-00,
\$10.05 D6L53R



6H1-41237-00
Joint, Linkage OEM
Yamaha 6-300hp
Cross Ref #:
6H1-41237-00-00, 16715M, 6H1-41237-00-00, 6H1-
41237-00-00, 6H5-41237-00-00, 662-41237-00-00,
662-41237-01-00, 81225M, 92686M, 95203M
\$18.00 D14L48R



4-125-48345
Cable End, Remote
Yamaha 4-250HP 1984-2012
4-Stroke 2006 & Later
Cross Ref #:
703-48345-01-00, 701-48345-30-00,
703-48345-00-00, 703-48345-01-00
\$10.60 D6L76R

Chrysler
Force

Honda

Johnson
Evinrude

Mercury

Suzuki

Tohatsu

Yamaha



6E0-26301P
Cable, Throttle
Yamaha
1984-2002 4/5 HP
Cross Ref #:
6E0-26301-01-00,
\$10.90 D7L07R



6E5-48344-00-00
Cable End, Engine OEM
Yamaha 6-300HP 1984-2012
Cross Ref #:
6E5-48344-00-00, 6E5-48344, 6E5-48344-00-00
\$11.70 D9L41R



663-48344
Cable End, Throttle, Remote
Yamaha 6-115HP 1984-Up
Mariner 48-60
Cross Ref #:
663-48344-00-00, 6FM-48344-00-00, 663-48344-00-00, 81480M
\$9.24 D6L00R



703-48345-01-00
Cable End, Control OEM
Yamaha 4-250HP 1984-2012
4-Stroke 2006 & Later
Cross Ref #:
703-48345-01-00, 4-125-48345, 703-48345-01-00
\$13.45 D10L84R



68F-8259F-00-00
Switch Assembly
Yamaha F115-F225
2000-2005
Cross Ref #:
68F-8259F-00-00,
\$60.00 D48L31R



69J-8259F-00-00
Switch Assembly
Yamaha F150-F250
2002-Late
Cross Ref #:
69J-8259F-00-00,
\$95.00 D76L49R



60V-8259F-00-00
Switch Assembly
Yamaha 20-90HP & 115-300HP
Cross Ref #:
60V-8259F-00-00,
\$48.30 D38L89R



85896
Camshaft Sensor
Yamaha VF115-F350
Cross Ref #:
6P2-85896-00-00,
\$70.65 D40L34R

Part #	Application
C322	Yamaha 25hp 2 Cylinder
C323	Yamaha 40-55 hp 2 Cylinder
C332R	Yamaha 30-50hp Racing
C332S	Yamaha 30-50 HP 3 Cyl.
C333R	Yamaha 3Cyl 65-90hp Racing
C333S	Yamaha 65-90HP
C344S	Yamaha 115-130HP V4
C364-1	Yamaha Pro-V 150-175hp Single Side Cage 1993 and older
C364S	Yamaha 150-200HP Carb and EFI
C365-S	Yamaha 200 HPDI 225, 250 2000-2004 Carb & 250-300HPDI
C366S	Yamaha 250-300 HPDI



6X2-85885-10-00
Throttle Sensor Assy
Yamaha F75-100 150-300
2Stroke
Mercury 75-90 4 Stroke
Cross Ref #:
61A-85885-00-00, 804298T
\$170.20 D140L74R

Picture Coming Soon



93210-09165-00
O-Ring, Shift Assembly
Yamaha
Mercury
Cross Ref #:
93210-09165-00, 814496M, 814496M, 82263M, 82263M, 93210-09156-00, 93210-09165-00, 93210-09350-00, 93210-09729-00, 93210-09754-00
\$3.45 D2L85R

Picture Coming Soon

Carson Performance Reeds



Chrysler
Force



C332R
Reed Kit
Yamaha 30-50hp Racing

Cross Ref #:
, CC332R
\$60.98 D42L84R



C332S
Reed Kit
Yamaha 30-50 HP 3 Cyl.

Cross Ref #:
, CC332S
\$54.98 D38L76R

Honda

Johnson
Evinrude



C323
Reed Kit
Yamaha 40-55 hp 2 Cylinder

Cross Ref #:
, CC323
\$42.95 D30L60R



C333R
Reed Kit
Yamaha 3Cyl 65-90hp Racing

Cross Ref #:
, CC333R
\$78.98 D56L10R

Mercury

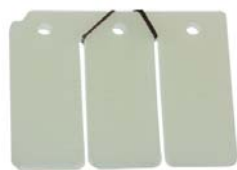

C333S
Reed Kit
Yamaha 65-90HP

Cross Ref #:
, CC33S
\$71.98 D51L00R



C344S
Reed Kit
Yamaha 115-130HP V4

Cross Ref #:
, CC344S
\$114.98 D81L60R

Suzuki



C364-1
Reed Kit
Yamaha Pro-V 150-175hp
Single Side Cage 1993 and older

Cross Ref #:
, CC364-1
\$85.74 D61L20R



C364S
Reed Kit
Yamaha 150-200HP Carb and
EFI

Cross Ref #:
, CC364S
\$157.97 D112L21R

Tohatsu



C365-S
Reed Kit
Yamaha 200 HPDI 225, 250
2000-2004 Carb & 250-300HPDI

Cross Ref #:
, CC365-S
\$157.97 D112L21R



C366S
Reed Kit
Yamaha 250-300 HPDI

Cross Ref #:
, CC366S
\$178.97 D127L51R

Yamaha

YAMAHA REEDS

Model	Year	Part#
6hp Single Stage Fiberglass	1986-200	3223SSF
6hp Single Stage Carbon	1986-2000	3223SSC
8hp (8MSH) S.S. Fiberglass	1984 & Up	3223SSF
8hp (8MSH) S.S. Carbon	1984 & Up	3223SSC
9.9HP (2 petal)		B322
9.9HP (3 petal)	thru 2003	B323P
15HP		B323P
25HP (2 cylinder)	1988 & later	B222
25HP (3 cylinder)		B332
30HP (3 cylinder) Not C Model	1987-2002	B332
40HP (2 cylinder) Not Enduro Models		B323
40HP (3 cylinder)		B332
50HP		B332
Pro-50		B332
55HP (2 cylinder)	1991-1995	B323
60HP	1989 & later	B333
65HP		B333
70HP		B333
75HP		B333
CV85		B333
90HP		B333
115HP		B344
130HP		B344
Pro-V 150	thru 1993	B364A
Pro-V 150	1994 & up	B364
150HP (DFI)		B365DI
175HP	thru 1988	B364A
175HP	1989-'95	B364
V-6 Special		B364
Pro-V 200	Carb. & EFI	B364
200HP (HPDI)		B365DI
220HP		B364
225HP	thru 2000	B364
225HP (big block)	1999-'00	B365
225HP	2001-'04	B365
225HP (HPDI) 5 petal		B365DI
225HP (HPDI) 6 pet. single stage carbon		B366SSC**
250HP (6 cylinder) Carb & EFI		B365
250HP (HPDI) 6 pet. single stage carbon		B366SSC**
300HP (rubber coated cages) (HPDI) SSC		B366SSC**

**Single Stage Carbon Fiber Reeds

For sustained High RPM operation (racing), add R suffix, e.g. 364R

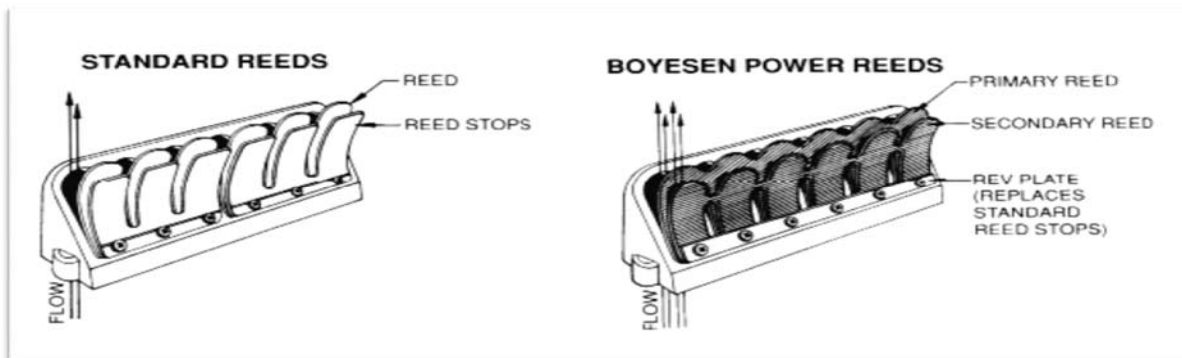

Reeds are one way valves controlling the amount of air/fuel mixture entering the crankcase of your outboard engine, then sealing it in order to prevent it from escaping. Every two cycle outboard has them. But, the stock reeds in your outboard have a single-stage design that limits their efficiency. That's why stock outboards often cough and sputter at idle, fail to deliver a good hole shot, feel boggy or lifeless under throttle application, burn to much fule or lack top end punch. Plus, standard reeds are made of metal. Should one break, it could cause extensive damage to your outboard. Boyesen Power reeds are different... and better! They feature a patented dual-stage design allowing our reeds to respond instantly to any change in air/fuel flow as you accelerate or back off the throttle. The result? A dramatic increase in efficiency and performance across the entire power band, from start-up to flat out!

Yamaha

Reeds & Intake Gaskets



Chrysler
Force

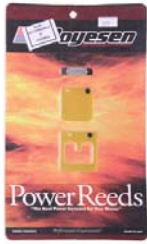

B222
Reed Kit, Boyesen
Yamaha 25 2cyl
1995
Cross Ref #:
\$**57.94** D35L46R

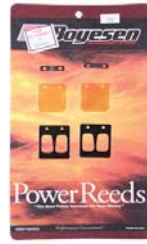

B322
Reed Kit, Boyesen
Yamaha 9.9hp
Cross Ref #:
\$**29.95** D18L33R

Honda



B323
Reed Kit, Boyesen
Yamaha 40/50hp 2cyl
1995
Cross Ref #:
\$**77.94** D47L71R



B323P
Reed Kit, Boyesen
Yamaha 9.9/15hp
Thru 2003
Cross Ref #:
\$**29.95** D18L33R

Johnson
Evinrude

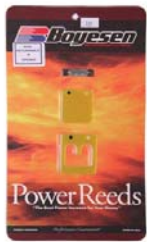

B332
Reed Kit, Boyesen
Yamaha 30, 40, 50, 50PR
Cross Ref #:
\$**65.94** D40L36R



B332R
Reed Kit, Boyesen
Yamaha Racing
High RPM Racing
Cross Ref #:
\$**65.94** D40L36R

Mercury



B333
Reed Kit, Boyesen
Yamaha 70, CV85, 90
Cross Ref #:
\$**87.94** D53L83R



B333R
Reed Kit, Boyesen
Yamaha 3cyl Racing
High RPM Racing
Cross Ref #:
\$**85.44** D52L30R

Suzuki

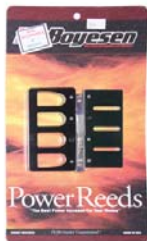

B344
Reed Kit, Boyesen
Yamaha 115-130hp
Cross Ref #:
\$**135.94** D83L20R

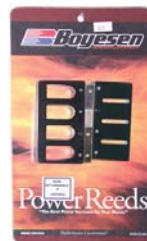

B364
Reed Kit, Boyesen
Yamaha ProV 150/175 Carb-EFI
1994 & Up
Cross Ref #:
\$**189.93** D116L26R

Tohatsu



B364-1
Reed, Single Boyesen
Yamaha V6 Carb or EFI
Single leaf
Cross Ref #:
\$**17.36** D10L62R

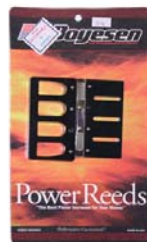

B364A
Reed Kit, Boyesen
Yamaha ProV 150/175
Thru 1993
Cross Ref #:
\$**99.94** D61L07R

Yamaha

Chrysler
Force

Honda

Johnson
Evinrude

Mercury

Suzuki

Tohatsu

Yamaha

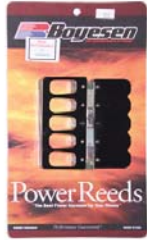

B365
Reed Kit, Boyesen EFI & Carb
Yamaha 200/225/250 76°
2000 & Up
Cross Ref #:
\$209.93 D128L50R

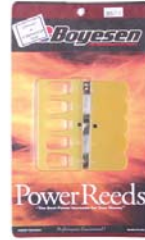

B365DI
Reed Kit, Boyesen HPDI Only
Yamaha 200-250hp HPDI
Cross Ref #:
\$206.96 D126L68R



B366SSC
Reed Kit, Boyesen Single Stage
Yamaha 250 HPDI 300
Rubber Coated Cages
Cross Ref #:
\$249.93 D165L42R



1737
Gasket, Intake
Yamaha 40-50hp 3cyl
Cross Ref #:
6H4-13621-01-00, 18-0816, 18-99132, 6H4-13621-A1-00, 6H4-13621-00-00, 6H4-13621-01-00
\$2.88 D2L06R



2241
Gasket, Inner Reed Plate
Yamaha 60-70hp
Cross Ref #:
6H3-13622-00-00, 6H3-13622-A1-00, 6H3-13622-00-00
\$8.76 D5L61R



2248
Gasket, Intake
Yamaha 85-90hp
Cross Ref #:
688-13621-A1, 18-0845, 18-99098, 688-13621-A1-00, 688-13621-00-00
\$4.04 D2L89R



641
Gasket, Reed
Yamaha V6
Cross Ref #:
64E-13645-A0-00, 64E-13645-00-00
\$16.07 D11L46R



646
Gasket, Inner Reed Manifold
Yamaha V6 6K7
Cross Ref #:
6K7-13646-A1-00, 6K7-13646-A1-00, 6K7-13646-A2-00, 6K7-13646-00-00
\$13.76 D9L82R



645
Gasket, Outer Reed Manifold
Yamaha V6 6K7
Cross Ref #:
6K7-13645-A1-00, 18-0807-1, 6K7-13645-A1-00, 6K7-13645-A2-00, 6K7-13645-00-00
\$13.76 D9L82R

Reeds & Intake Gaskets



Chrysler
Force



2264
Gasket, Intake
Yamaha V6 6G5

Cross Ref #:
6G5-13645-A1-00, 18-0809, 6G5-13645-A1-00
6G5-13645-A2-00, 6G5-13645-00-00
\$10.11 D7L22R

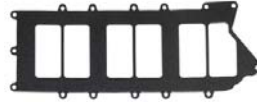

1364
Gasket, Outer Intake Metal
Yamaha V6 76 deg & HPDI

Cross Ref #:
65L-13646-00-00, 60V-13646-00-00,
65L-13646-00-00
\$21.41 D13L47R

Honda

Johnson
Evinrude



1363
Gasket, Inner Intake Metal
Yamaha V6 76 degree 65L

Cross Ref #:
65L-13645-00-00, 18-99066, 65L-
13645-00-00
\$16.83 D10L35R

Mercury



3645
Gasket, Outer Intake Metal
Yamaha V6 76 degree 61A

Cross Ref #:
61A-13645-00-00, 18-99054, 61A-
13645-00-00
\$7.84 D4L88R



3646
Gasket, Inner Intake Metal
Yamaha V6 76 degree 61A

Cross Ref #:
61A-13646-00-00, 18-99055, 61A-
13646-00-00
\$7.84 D4L88R

Suzuki

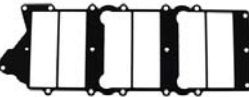

1365
Gasket, Inner Intake
Yamaha HPDI 3.3L

Cross Ref #:
60V-13645-00-00, 60V-13645-00-00
\$19.33 D11L39R

Tohatsu



67136
Gasket, Intake
Yamaha 75/80/90/100hp 4 Stk
Mercury 75/80/90/100hp 4 Stk

Cross Ref #:
67F-13645-00-00, 67F-13645-00-00,
804161
\$6.74 D5L10R



1433
Gasket, Intake
Mercury 115 EFI 4 Stroke
Yamaha F115

Cross Ref #:
881433, 68V-13645-00-00, 68136,
881433
\$11.46 D9L35R

Yamaha



2217AP
Gasket, Airbox
Yamaha 40-90hp

Cross Ref #:
6H3-14457-01-00, 6H3-14457-00-
00, 6H3-14457-01-00
\$2.78 D1L41R



2254
Gasket, Reed Block
Yamaha V4 V6

Cross Ref #:
6E5-13621-A1-00, 18-99105, 6E5-
13621-A1-00, 6E5-13621-00-00
\$2.60 D1L86R

Chrysler
Force

Honda

Johnson
Evinrude

Mercury

Suzuki

Tohatsu

Yamaha



2255
Gasket, Intake Manifold
Yamaha V4 115-130hp

Cross Ref #:
6E5-13645-00-00, 18-0823, 6E5-13645-A1-00, 6E5-13645-00-00

\$7.17 D5L11R



2268
Gasket, Reed
Yamaha V6 XL Series

Cross Ref #:
6K7-13621-00-00, 6K7-13621-A1-00, 6K7-13621-00-00

\$2.23 D1L59R



3621
Gasket, Reed
Yamaha V6 76 degree

Cross Ref #:
61A-13621-A0-00, 18-99053, 61A-13621-A0-00, 61A-13621-00-00

\$2.10 D1L49R



3621-1
Gasket, Reed Block
Yamaha 3.3L HPDI

Cross Ref #:
60V-13621-A0-00, 18-99049, 60V-13621-A0-00

\$1.63 D1L16R

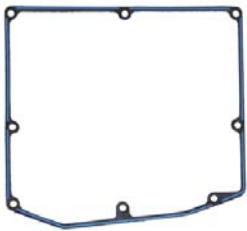

2258
Gasket, Air Box Cover
Yamaha V4 115-130hp

Cross Ref #:
6E5-14416-A1-00, 6E5-14416-A1-00, 6E5-14416-00-00

\$10.86 D7L76R



2259
Gasket, Inner Air Box
Yamaha V4 115-130hp

Cross Ref #:
6E5-14483-A1-00, 18-0789, 6E5-14483-A1-00, 6E5-14483-00-00, 6E5-14483-01-00

\$3.24 D2L15R



2265
Gasket, Air Box
Yamaha V6 6G5

Cross Ref #:
6G5-14416-A1-00, 18-0810, 6G5-14416-A1-00, 6G5-14416-00-00

\$9.48 D6L76R



4117
Gasket, Air Box
Yamaha Z150/175/200 HPDI

Cross Ref #:
65L-14483-00, 65L-14483-00-00

\$6.63 D4L73R



13645
Seal, Intake
Yamaha 4 Stroke

Cross Ref #:
6D8-13645-00,
\$17.49 D10L66R



21040
O Ring, Intake
Yamaha 4 Stroke

Cross Ref #:
93210-40M10, 84054M, 18-7405
93210-40M10-00
\$2.33 D1L32R



21041
O Ring, Inner Intake
Yamaha 4 Stroke

Cross Ref #:
93210-41MJ2, 93210-41MJ2-00
\$0.66 DL41R

Yamaha
Oil System



Chrysler
Force



6N6-132
Oil Pump Assembly OEM
Yamaha 4 Cyl

Cross Ref #:
6N6-13200-00-00, 6N6-13200-00-00
\$210.80 D176L50R



67F-13300-10-00
Oil Pump Assy.
Yamaha F80-F115

Cross Ref #:
67F-13300-10-00,
\$422.10 D361L78R

Honda



65L-132
Oil Pump OEM
Yamaha 76° v6
1997-2004 OX66

Cross Ref #:
65L-13200-00-00, 65L-13200-00-00
65L-13200-01-00, 65L-13200-02-00
\$291.55 D249L88R



67H-132
Oil Injection Pump OEM
Yamaha SX200
1999-2005

Cross Ref #:
67H-13200-01-00, 67H-13200-00-00, 67H-
13200-01-00, 67H-13200-02-00
\$489.75 D419L76R

Johnson
Evinrude



6E5-819
Feed Pump, Oil Tank OEM
Yamaha all remote oil tanks

Cross Ref #:
6E5-81900-01-00, 6E5-81900-01-00
\$204.75 D171L43R



6R4-132
Oil Injection Pump OEM
Yamaha 150, 200hp
1990 & Up

Cross Ref #:
6R4-13200-01-00, 6R4-13200-00-00, 6R4-
13200-01-00, 6R4-13200-02-00
\$295.70 D250L69R

Mercury



6P2-13300-00-00
Oil Pump
Yamaha LF200-F250 2006 & Later

Cross Ref #:
6P2-13300-00-00, 6P2-13300-00-00, 6P2-
13300-02-00, 6P2-13300-03-00, 69J-13300-
02-00, 69J-13300-03-00
\$390.60 D334L76R



69J-13300-01-00
Oil Pump
Yamaha F200-F250 2006 & Later

Cross Ref #:
69J-13300-01-00, 69J-13300-00-00,
69J-13300-01-00
\$356.70 D313L29R

Suzuki



6CB133
Oil Pump
Yamaha 4.2L

**Picture
Coming Soon**

Cross Ref #:
6CB-13300-00-00,
\$357.90 D293L50R



8677-4
Seal, Oil Pump Cylinder
Mercury 225 EFI 4 Stroke
Yamaha F75-F350

Cross Ref #:
8886774, 69J-11355-00-00, 8886774
\$23.45 D19L93R

Tohatsu

Yamaha

6E5-134

Oil Strainer, Oil Tank OEM
Yamaha 115-Z200
Oil Tank



Cross Ref #:

6E5-13411-00-00, 18-79975, 6E5-13411-00-00

\$26.55 D21L36R

63153

Gasket, Oil Sump
Yamaha 150hp 4 Stroke

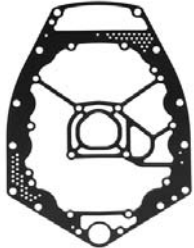

Cross Ref #:

63P-15312-00-00, 63P-15312-00-00, 63P-15312-01-00, 63P-15312-02-00

\$53.47 D27L76R

81113

Hose Nipple, Oil System OEM
Yamaha Z150-Z250
2004-2005



Cross Ref #:

650-11372-00-00, 650-11372-00-00
650-11372-01-00, 82975M

\$6.70 D5L39R

60183

O-ring, Oil Pump
Yamaha F75-F250



Cross Ref #:

93210-19MJ1-00, 93210-19MJ1-00

\$3.02 D1L53R

90340-14M06P

Oil Drain Screw
Yamaha
Fits most 4-Stroke models



Cross Ref #:

90340-14M06-00,

\$10.30 D6L61R

18-7901

Oil Filter 9.9hp
Mercury/Yamaha 9.9hp 4 Stroke



Cross Ref #:

825467A1, 6G8-13440, 6G8-13440-00-00
825467A1, 825467T02, 825467T1

\$21.29 D12L90R

YAMAHA OIL FILTER APPLICATION GUIDE

MODEL	OE PART #	PRO PART #
F6/F8/T8 (strainer)	68T-13421-01-00	
F/FT9.9 (1985-89)	6G8-13411-01-00	
F/FT9.9 (1985-89) O-ring	93210-16772-00	
F/T9.9 (1990-05)	6G8-13440-00-00	1-60-6G813440
F15 (1998-99)	3FV-13440-00-00	6017
F15 (2000-03)	5GH-13440-00-00	18-7911
F25 (1998-99)	3FV-13440-00-00	6017
F/T25 (2000-03)	5GH-13440-00-00	18-7911
F30 (2001-03)	5GH-13440-00-00	18-7911
F40 (1999-2000)	3FV-13440-00-00	6017
F40 (2001-03)	5GH-13440-00-00	18-7911
F/T50 (1995-99)	3FV-13440-00-00	6017
F/T50 (2000-03)	5GH-13440-20-00	18-7911
F60/T60 (2002-03)	5GH-13440-20-00	18-7911
F75/F90 (2003)	5GH-13440-00-00	18-7911
F80/F100 (1999)	3FV-13440-00-00	6017
F80/F100 (2000-02)	5GH-13440-00-00	18-7911
F115 (2001-03)	5GH-13440-00-00	18-7911
F150/F225/250 (2002-UP)	69J-13440-01-00	18-7906
F225/F250/F300/F350	N26-13440-00-00	18-7954

1018

O Ring, Oil Pump
Yamaha



Cross Ref #:

93210-18MA9-00, 93210-18MA9-00

\$1.98 DL97R

90430-14M09-00

Gasket, Oil Pan Drain Plug
Yamaha T9.9-F350



Cross Ref #:

90430-14M09-00, 18-0755, 90430-14M09-00

\$2.10 D1L68R

1-60-6G813440

Oil Filter 9.9hp
Mercury/Yamaha 9.9hp 4 Stroke



Cross Ref #:

6G8-13440-00-00, 18-7901, 6G8-13440-00-00
825467A1, 825467T02, 825467T1

\$13.70 D8L38R

5GH13440

Oil Element Assy OEM
Yamaha 4 Stroke F40-F115
FLTR 2001-12



Cross Ref #:

5GH-13440-00-00, 18-7911-1, 5GH-13440-00-00, 5GH-13440-10-00, 5GH-13440-30-00, 5GH-13440-50-00, 5GH-13440-70-00

822626, 822626A1, 822626Q03, 822626Q1

\$12.99 D10L39R

Yamaha Oil System



Chrysler
Force



6017
Oil Filter
Yamaha 80/100/115 4 Strk
Waverunner VX1100 2013
Cross Ref #:
3FV-13440-00-00,
\$13.25 D7L02R



13440
Oil Filter OEM
Yamaha F150-F250
Waverunner 1.8L 1812cc 4 Str
Cross Ref #:
69J-13440-01-00, 18-7906-1, 69J-13440-00-00, 69J-13440-01-00, 69J-13440-02-00, 69J-13440-03-00, 69J-13440-04-00
\$23.65 D19L02R

Honda



7906P
Oil Filter
Mercury 225 EFI
Yamaha F150-F250 1800 PWC
Boat
Cross Ref #:
822626T,
\$8.07 D4L63R



7911P
Oil Filter
Honda 99-05 25-50hp, Tohatsu
Kawasaki, Yamaha 4Str Merc
Cross Ref #:
15400-PFB-004, HPFB15400014, HPFB15400014, 15400-PFB-007, 15400-PFB-007, 15400-PFB-014, 15400-PFB-014, 15400-PJ7-015, 15400-PJ7-015, 15400-PM3-004, 15400-PM3-004, 15400-PM3-405, 15400-PM3-405, 15400-ZW4-003, 15400-Z
\$11.25 D6L06R

Johnson
Evinrude



18-7954
Oil Filter, Sierra
Yamaha F225C-F350 4.2L V8 VF20
VF200-VF250
Cross Ref #:
N26-13440-00-00, N26-13440-00-00, N26-13440-02-00, 21344
\$30.79 D16L18R



21344
Oil Filter OEM
Yamaha F225-F350
VF200-VF250 4.2L
Cross Ref #:
N26-13440-02-00, N26-13440-00-00, N26-13440-02-00, 18-7954
\$23.45 D18L89R

Mercury



646-242
Filter, Remote Oil Tank & Fuel
Yamaha 4-300 OEM
Oil Tank
Cross Ref #:
646-24251-02, 18-7713, 646-24251-01-00, 646-24251-02-00
\$16.60 D13L37R



MRNSM-KT-20
Oil Change Kit F30-F70
Yamaha 20W40 Oil
Cross Ref #:
LUB-MRNSM-KT-20, LUBMRNS-MKT20
\$42.75 D34L42R

Suzuki



MRNMD-20
Oil Change Kit F75-F115
Yamaha 20W40 Oil (4 qts.)
Cross Ref #:
LUB-MRNMD-KT-20, LUBMRNM-DKT20, LUBMRNMDKT21
\$52.25 D42L08R



MRNMR-20
Oil Change Kit F150
Yamaha 20W40 Oil
Cross Ref #:
LUB-MRNMR-KT-20, LUBMRN-MRKT20
\$72.75 D58L57R

Tohatsu



MRNLG-20
Oil Change Kit 20W40 Oil
Yamaha F200-F250
Does not fit VF / 4.3L Motor
Cross Ref #:
LUB-MRNLG-KT-20, LUBMRNL-GKT20
\$82.50 D66L36R



710300
Oil Change Kit
Yamaha F250-F350 2008 & Up
20W40 Oil
Cross Ref #:
\$92.89 D71L39R

Yamaha



MRNXL-KT-10
Oil Change Kit F225-F300
Yamaha V6 4.2

Cross Ref #:
LUB-MRNXL-KT-10, LUB-MRNXL-KT-10

\$88.05 D70L91R



OCKIT-2
Oil Change Kit
Yamaha VF200 - VF250 SHO
5W30 Synthetic

Cross Ref #:
,

\$130.95 D103L95R



FC1030QT
Oil, Quart
Yamalube 10W30

Cross Ref #:
LUB-10W30-FC-12, LUB-10W30-FC-12

\$9.10 D7L30R



FC1030
Oil, 1 Gallon
Yamalube 10W30

Cross Ref #:
LUB-10W30-FC-04, LUB10W-30FC04

\$31.45 D25L32R



FC2040
Oil, 4 stroke
Yamalube

Cross Ref #:
FC-W 20W-40, LUB20W40FC04

\$32.90 D26L32R



FC2040-QT
Oil, 4 Stroke Qt
Yamalube

Cross Ref #:
LUB-20W40-FC-12, LUB20W-40FC12

\$9.75 D7L86R



LUB-05W30-FC-04
Oil, 1 Gallon
Yamaha 5W30 Full Synthetic

Cross Ref #:
LUB-05W30-FC-04,

\$53.05 D42L78R



2STRK104
Oil, 2 Stroke Gal
Yamalube

Cross Ref #:
LUB-2STRK-M1-04,

\$40.15 D33L20R



FE800
Fluid Extractor, Manual 7.5L
Universal

Cross Ref #:
,

\$86.85 D65L63R



HR800
Hose Replacement
Universal for FE800

Cross Ref #:
,

\$28.27 D19L19R

Chrysler Force
Honda
Johnson Evinrude
Mercury
Suzuki
Tohatsu
Yamaha

Marine

The Power of WAI

Features:

- Extensive product line available with +450 part numbers
- WAI products are tested to OE specifications
- 100% NEW units (no core)
- WAI / Transpo electronics in all alternators
- Premium WBD bearing
- J1171 marine certification approved
- Online ordering and cataloging (e-store)

WAI Starter Motor, WAI Alternator

USA
WAI Corporate Florida
3300 Corporate Way
Miramar, FL 33025

www.waiglobal.com

Toll Free: 1.800.877.3340

WAI, A USA COMPANY

TECNOSEAL
save your dreams

Zinc, Aluminum and Magnesium Marine Anodes for Pleasure Boats and Yachts.

Tecnoseal is one of the world's leading suppliers of sacrificial anodes for cathodic protection in the leisure boat market, and for shipping, offshore and industrial applications. With over 30 years of experience, we produce and supply from our foundry in Grosseto (Tuscany) Zinc, Aluminum and Magnesium anodes with our own peculiar passion for seeking top quality perfection of the product and the customer service.

Hull Anodes

Shaft Anodes

Plates

Stern Anodes

Engine Anodes

Skeg Anodes



Yamaha Spark Plugs

Model	Year	Part # - Gap	Model	Year	Part # - Gap
2 HP	1984-2002	B5HS - Plug Gap 0.6 mm/0.024 in	S115	1996-1999	BR8HS-10 - Plug Gap 1.0 mm/0.039 in
F2.5	2003-2004	BR6HS - Plug Gap 0.6 mm/0.024 in	130*	1988-2004	BR9HS-10 - Plug Gap 1.0 mm/0.039 in
3 HP	1988-2002	B6HS-10 - Plug Gap 0.9 mm/0.035 in	L130*	1989-2001	BR9HS-10 - Plug Gap 1.0 mm/0.039 in
F4	1999-2004	BR6HS - Plug Gap 0.6 mm/0.024 in	S130	1996-1999	BR9HS-10 - Plug Gap 1.0 mm/0.039 in
4 HP	1984-1999	B7HS - Plug Gap 0.6 mm/0.024 in	150/L150 HP*	1988-1995	BR8HS-10 - Plug Gap 1.0 mm/0.039 in
5HP	1984-2002	B7HS - Plug Gap 0.6 mm/0.024 in	150*	1984-1987	BR7HS-10 - Plug Gap 1.0 mm/0.039 in
F6	2001-2004	BR6HS-10 - Plug Gap 1.0 mm/0.039 in	150	1996-2004	BR7HS-10 - Plug Gap 1.0 mm/0.039 in
6 HP	1986-2000	B7HS-10 - Plug Gap 0.9 mm/0.035 in	L150*	1986-1987	BR7HS-10 - Plug Gap 1.0 mm/0.039 in
8 HP	1986-2004	B7HS-10 - Plug Gap 0.9 mm/0.035 in	L150*	1996-1999	BR7HS-10 - Plug Gap 1.0 mm/0.039 in
F8/T8	2001-2004	BR6HS-10 - Plug Gap 1.0 mm/0.039 in	C150	1996	BR7HS-10 - Plug Gap 1.0 mm/0.039 in
9.9/15 HP	1984-2004	B7HS-10 - Plug Gap 0.9 mm/0.035 in	C150	1997-1999	BR8HS-10 - Plug Gap 1.0 mm/0.039 in
F9.9/FT9.9/T9.9*	1985-2004	CR4HSA - Plug Gap 0.6 mm/0.024 in	D150	1997-1999	BR8HS-10 - Plug Gap 1.0 mm/0.039 in
F9.9/FT9.9/T9.9	1985-2004	CR6HS - Plug Gap 0.6 mm/0.024 in	DX150	1999-2004	BR7HS-10 - Plug Gap 1.0 mm/0.039 in
F15	1998-2004	DPR5EA-9 - Plug Gap 0.9 mm/0.035 in	FX150	1999	BR7HS-10 - Plug Gap 1.0 mm/0.039 in
20 HP	1996-1997	B7HS-10 - Plug Gap 0.9 mm/0.035 in	F150/LF150	2004	LF95A-11 - Plug Gap 1.0 mm/0.040 in
25 HP 2cyl	1984-2004	B7HS-10 - Plug Gap 0.9 mm/0.035 in	P150*	1986-1995	BR8HS-10 - Plug Gap 1.0 mm/0.039 in
25 HP 3cyl	1996-2002	B7HS-10 - Plug Gap 0.9 mm/0.035 in	P150	1996-1999	BR7HS-10 - Plug Gap 1.0 mm/0.039 in
C25	1990-1997	B7HS - Plug Gap 0.6 mm/0.024 in	S150	1994-1999	BR7HS-10 - Plug Gap 1.0 mm/0.039 in
C30	1989-1992	B7HS - Plug Gap 0.6 mm/0.024 in	SX150/LX150	1999-204	BR7HS-10 - Plug Gap 1.0 mm/0.039 in
F25	1998-2004	DPR5EA-9 - Plug Gap 0.9 mm/0.035 in	V150	2000-2004	BR7HS-10 - Plug Gap 1.0 mm/0.039 in
F25	2001-2004	DPR5EA-9 - Plug Gap 0.9 mm/0.035 in	VX150	2000-2004	BR7HS-10 - Plug Gap 1.0 mm/0.039 in
F30	2001-2004	DPR5EA-9 - Plug Gap 0.9 mm/0.035 in	VZ150*	2001-2004	BKR6EKU - Plug Gap 1.5 mm/0.059 in
30 HP 3cyl	1987-2002	B7HS-10 - Plug Gap 0.9 mm/0.035 in	Z150/LZ150*	2001-2004	BKR6EKU - Plug Gap 1.5 mm/0.059 in
C30	1993-1997	B8HS-10 - Plug Gap 1.0 mm/0.039 in	175 HP	1984-2000	BR8HS-10 - Plug Gap 1.0 mm/0.039 in
40 HP	1984-2004	B7HS-10 - Plug Gap 0.9 mm/0.035 in	P175	1994-1999	BR8HS-10 - Plug Gap 1.0 mm/0.039 in
C40 3cyl	1997-2002	B7HS-10 - Plug Gap 0.9 mm/0.035 in	S175	1984-2004	BR8HS-10 - Plug Gap 1.0 mm/0.039 in
C40 2cyl	1989-1997	B8HS - Plug Gap 0.6 mm/0.024 in	V175	2000	BR8HS-10 - Plug Gap 1.0 mm/0.039 in
F40 4cyl	1999	DPR5EA-9 - Plug Gap 0.9 mm/0.035 in	VZ175*	2001-2004	BKR7EKU - Plug Gap 1.5 mm/0.059 in
F40 3cyl	2003-2004	DPR5EA-9 - Plug Gap 0.9 mm/0.035 in	Z175*	2001-2004	BKR7EKU - Plug Gap 1.5 mm/0.059 in
C50	1999-2001	B8HS - Plug Gap 0.6 mm/0.024 in	200 HP*	1984-1999	BR8HS-10 - Plug Gap 1.0 mm/0.039 in
F50/T50	1995-2004	DPR5EA-9 - Plug Gap 0.9 mm/0.035 in	F200/LF200	2002-2004	LF95A-11 - Plug Gap 1.0 mm/0.040 in
50 HP	1984-2004	B8HS-10 - Plug Gap 1.0 mm/0.039 in	L200	1986-1999	BR8HS-10 - Plug Gap 1.0 mm/0.039 in
P50	1987-1996	B8HS-10 - Plug Gap 1.0 mm/0.039 in	P200	1996-1999	BR8HS-10 - Plug Gap 1.0 mm/0.039 in
C55	1989-1995	B8HS-10 - Plug Gap 1.0 mm/0.039 in	S200	1994-1999	BR8HS-10 - Plug Gap 1.0 mm/0.039 in
60 HP	2001-2004	B8HS-10 - Plug Gap 1.0 mm/0.039 in	SX200	1999-2004	BR8HS-10 - Plug Gap 1.0 mm/0.039 in
C60	1996-2002	B8HS-10 - Plug Gap 1.0 mm/0.039 in	V200	1998-1999	BR8HS-10 - Plug Gap 1.0 mm/0.039 in
E60	1995-2000	B8HS-10 - Plug Gap 1.0 mm/0.039 in	VX200	2000-2004	BR8HS-10 - Plug Gap 1.0 mm/0.039 in
F60	2002-2004	DPR5EA-9 - Plug Gap 0.9 mm/0.035 in	VZ200	2001-2004	BKR7EKU - Plug Gap 1.5 mm/0.059 in
T60	2003-2004	DPR5EA-9 - Plug Gap 0.9 mm/0.035 in	Z200**	2000-2004	BKR7EKU - Plug Gap 1.5 mm/0.059 in
P60	1991-1999	B8HS-10 - Plug Gap 1.0 mm/0.039 in	V6 Spec	1984-1986	BR8HS-10 - Plug Gap 1.0 mm/0.039 in
70 HP	1984-2004	B8HS-10 - Plug Gap 1.0 mm/0.039 in	Z25 2.6L	1996-1997	BR8HS-10 - Plug Gap 1.0 mm/0.039 in
C70	2000-2001	B8HS-10 - Plug Gap 1.0 mm/0.039 in	Z25/LZ25	1994-1995	BR8HS-10 - Plug Gap 1.0 mm/0.039 in
C75	1994-1999	B8HS-10 - Plug Gap 1.0 mm/0.039 in	F225/LF225	2002-2004	LF95A-11 - Plug Gap 1.0 mm/0.040 in
E75	1995-2000	B8HS-10 - Plug Gap 1.0 mm/0.039 in	S225 3.1L	1996	BR8HS-10 - Plug Gap 1.0 mm/0.039 in
F75	2003-2004	LF95A-11 - Plug Gap 1.0 mm/0.040 in	ZV225	2003-2004	BKR6EKU - Plug Gap 1.5 mm/0.059 in
P75	1996-1999	B8HS-10 - Plug Gap 1.0 mm/0.039 in	P200	1991-1995	BR9HS-10 - Plug Gap 1.0 mm/0.039 in
C80	1997	B8HS-10 - Plug Gap 1.0 mm/0.039 in	V6 Excel*	1987-1989	BR9HS-10 - Plug Gap 1.0 mm/0.039 in
F80	1999-2002	LF95A-11 - Plug Gap 1.0 mm/0.040 in	S225/LZ25 3.1L	1997-1999	BR9HS-10 - Plug Gap 1.0 mm/0.039 in
C85	1989-1996	B8HS-10 - Plug Gap 1.0 mm/0.039 in	S225/LX225	2000-2002	BR9HS-10 - Plug Gap 1.0 mm/0.039 in
90 HP	1984-2004	B8HS-10 - Plug Gap 1.0 mm/0.039 in	VX225	2000-2004	BR9HS-10 - Plug Gap 1.0 mm/0.039 in
B90	1998-1999	B8HS-10 - Plug Gap 1.0 mm/0.039 in	V225	1998-1999	BR9HS-10 - Plug Gap 1.0 mm/0.039 in
C90	1997-2001	B8HS-10 - Plug Gap 1.0 mm/0.039 in	Z50/LZ50*	1990-1995	BR8HS-10 - Plug Gap 1.0 mm/0.039 in
F90	2003-2004	LF95A-11 - Plug Gap 1.0 mm/0.040 in	S250	1996	BR8HS-10 - Plug Gap 1.0 mm/0.039 in
F100	1999-2002	LF95A-11 - Plug Gap 1.0 mm/0.040 in	S250/LZ50	1997-1999	BR9HS-10 - Plug Gap 1.0 mm/0.039 in
115 HP*	1984-2004	BR8HS-10 - Plug Gap 1.0 mm/0.039 in	SX250/LX250	2000-2002	BR9HS-10 - Plug Gap 1.0 mm/0.039 in
B115*	1998-1999	BR8HS-10 - Plug Gap 1.0 mm/0.039 in	Z250	2003-2004	BKR6EKU - Plug Gap 1.5 mm/0.059 in
C115*	1991-2000	BR8HS-10 - Plug Gap 1.0 mm/0.039 in	VZ250	2003-2004	BKR6EKU - Plug Gap 1.5 mm/0.059 in
F115/LF115	2000-2004	LF96A-11 - Plug Gap 1.1 mm/0.043 in	Z300	2004	BKR6EKU - Plug Gap 1.5 mm/0.059 in
P115	1993-1996	BR8HS-10 - Plug Gap 1.0 mm/0.039 in	VZ300	2004	BKR6EKU - Plug Gap 1.5 mm/0.059 in

** Cold Climates

Note: **1993 and earlier models were equipped with standard type plugs not resistor type plugs). Resistor type plugs are recommended for all models to reduce electronic interference with other devices

Note: *VZ150TL ~ 800712; Z150TL ~ 800453; Z150TX ~ 851536; LZ150TX ~ 800555

Note: *VZ175 ~ 800202; Z175 ~ 800232 **Z200TL 00 ~ 150689; Z200TX 00 ~

102420; LZ200TX 00 ~ 100874; Z200TL ~ 150690; Z200TX ~ 102421; LZ200TX ~ 100875

Chrysler Force
Honda
Johnson Evinrude
Mercury
Suzuki
Tohatsu
Yamaha

Yamaha Electrical Chart

HP	Year	Stk	Model	Cyl	Ignition	Stator	Trigger	Rectifier
2	1995-1999	2	MSH	1	* 6A1-85540-01-00	* 6A1-85520-00-00	Self Triggered	-
2	2000	2	MSH	1	* 6A1-85540-01-00	* 6A1-85520-00-00	Self Triggered	-
2.5	2003-2005	4	F2.5,ML, MS	1	* 69M-85640-00-00	-	Self Triggered	-
3	1988-2002	2	LD, LF, LG, ML MS,SD, SF, SG	1	* 6L5-85540-M0-00	* 6E0-85520-70-00	* 6L5-85592-M0-00 (a) * 6L5-85595-M0-00 (b)	-
4	1984-2001	2	LD, LF, LG, LK, LN,ML,MS,SD, SF,SG,SK,SN	1	17-6E071	* 6E0-85520-70-00 (c) * 6E0-81303-80-00 (d)	* 6E0-85592-70-00 (a) * 6E0-85595-70-00 (b)	157-6646
4	1999-2005	4	F4, ML, MS	1	* 67D-85640-00-00	N/A	Self Triggered	N/A
5	1984-2001	2	LD, LF, LG, LK, LN,ML,MS,SD, SF,SG,SK,SN	1	17-6E071	* 6E0-85520-70-00 (c) * 6E0-81303-80-00 (d)	* 6E0-85592-70-00 (a) * 6E0-85595-70-00 (b)	157-6646
6	1984-1999	2	LD, LF, LG, LK, LN,ML,MS,SD, SF,SG,SK,SN	2	17-69612	* 6E7-85520-70-00 (c) * 6E7-81303-A0-00 (d)	* 6E7-85580-70-00	157-6646
6	2001-2005	4	F6,ML,MS	2	* 68R-85540-00-00	* 68T-85520-00-00 (c) * 68T-85533-00-00 (d)	* 68T-85580-01-00	* 68T-81960-00-00
8	1984-2004	2	LD, LF, LG, LK, LN,ML,MS,SD, SF,SG,SK,SN	2	17-69612	* 6E7-85520-70-00 (c) * 6E7-81303-A0-00 (d)	* 6E7-85580-70-00	157-6646
8	2001-2005	4	F8,ML,MS	2	* 68T-85540-00-00	* 68T-85520-00-00 (c) * 68T-85533-10-00 (d)	* 68T-85580-01-00	* 68T-81960-00-00
9.9	1984-1995	2	EL,ES, LH, LJ, LK, LN,SH,SJ SK,SN	2	1-93-69585540 117-695-11	* 6E7-85520-70-00 (c) * 6E7-81303-A0-00 (d)	* 6E7-85580-70-00	157-6646
9.9	1986-2004	4	F9.9, EL,ER,EX X, ML,MX	2	117-6921	* 6G9-85510-01-00	* 6G8-85580-02-00	* 6G8-81960-A1-00
9.9	1992-2005	4	T9.9, EL,EX	2	* 6G8-85540-29-00	* 6G9-85510-01-00	* 6G8-85580-02-00	* 6G8-81960-00-00
9.9	1996-2010	2	EL,ES,ML,MS X, ML,MX	2	1-93-63V85540	* 63V-85520-01-00 (c) * 63V-85533-00-00 (d)	* 63V-85580-01-00	-
9.9	2005	4	F9.9,ELR2D, MLH2D, MLR2D MSH2D	2	1-93-66M85540	* 66M-85520-00-00 (c) * 66M-85533-00-00 (d) * 66M-85533-10-00 (e)	* 66M-85580-00-00	* 6G8-81960-A1-00
15	1984-1995	2	EL,ES, LH, LJ, LK, LN,SH,SJ SK,SN	2	1-93-69585540 117-695-11	* 6E7-85520-70-00 (c) * 6E7-81303-A0-00 (d)	* 6E7-85580-70-00	157-6646
15	1996-2010	2	EL,ES,ML,MS	2	1-93-63V85540	* 63V-85520-01-00 (c) * 63V-85533-00-00 (d)	* 63V-85580-01-00	-
15	1998-2005	4	F15,EL,ES,ML, MS, PL	2	1-93-66M85540	* 66M-85520-00-00 (c) * 66M-85533-00-00 (d) * 66M-85533-10-00 (e)	* 66M-85580-00-00	* 6G8-81960-A1-00
20	1994-2005	2	EL,ES,ML,MS	2	* 6L2-85540-23-00	* 6L2-85520-12-00 (c) * 6L2-85533-10-00 (d)	* 6L2-85580-10-00 * 6L2-85580-20-00	157-6646
25	1984-1987	2	EL,ES,LH,SH	2	17-68921	* 689-81311-40-00 (c) NLA	* 689-85580-40-00 NLA NLA	157-6646
25	1988-1993	2	EL,ES,LD,LF, LG,ML,MS,SD, SF,SG	2	* 6L2-85540-10-00	NLA	NLA NLA	157-6646
25	1990	2	CV25, EL, EM	2	1-93-69585540	* 695-85520-70-00 (c) * 695-81303-A0-00 (d)	* 695-85580-70-00	157-6646
25	1991-1997	2	C25, EL,ES, ML, MS	2	1-93-69585540 * 6L2-85540-23-00	* 6L2-85520-12-00 (c) * 6L2-85533-10-00 (d)	* 6L2-85580-10-00 * 6L2-85580-20-00	157-6646
25	1994-2010	2	EL,ES,ML,MS	2	* 6L2-85540-23-00	* 6L2-85520-12-00 (c) * 6L2-85533-10-00 (d)	* 6L2-85580-10-00 * 6L2-85580-20-00	157-6646
25	1997-1998	2	EL,ES,ML,MS	3	17-6J8H1	* 6H4-85520-00-00 (c) * 6H4-85533-A0-00 (d)	-	* 6J8-81960-00-00
25	1998-2005	4	F25, EH,ER,TH	2	* 65W-85540-20-00	* 65W-85510-10-00	* 65W-85580-00-00	194-5279
25	1998-2005	4	F25, MH	2	* 65W-85540-20-00	* 65W-85510-10-00	* 65W-85580-00-00	194-5279

Stk = Stroke (2 or 4)

(a) Low Speed

(b) High Speed

(c) Charge Coil

(d) Lighting Coil

(e) 10 Amp Lighting Coil

(f) Manual Start

(g) Electric Start

* Item available for special order from OEM

Yamaha Electrical Chart

HP	Year	Harness	Coil	Starter	Solenoid	Trim Motor	Relay
2	1995-1999	-	* 6A1-85570-00-00	-	-	-	-
2	2000	-	* 6A1-85570-00-00	-	-	-	-
2.5	2003-2005	-	* 69M-85640-00-00	-	-	-	-
3	1988-2002	-	* 6L5-85570-M0-00	-	-	-	-
4	1984-2001	-	* 6E0-85570-21-00	-	-	-	-
4	1999-2005	-	* 67D-85640-00-00	-	-	-	-
5	1984-2001	-	* 6E0-85570-21-00	-	-	-	-
6	1984-1999	-	* 6G1-85570-02-00	-	-	-	-
6	2001-2005	-	* 680-85570-02-00	-	-	-	-
8	1984-2004	-	* 6G1-85570-02-00	-	-	-	-
8	2001-2005	-	* 680-85570-02-00	-	-	-	-
9.9	1984-1995	-	* 680-85570-09-00	-	-	-	-
9.9	1986-2004	* 6G8-82580-00-00	* 6G8-85570-21-00	* 6G8-81800-11-00	* 6J0-81941-10-00		
9.9	1992-2005	* 6G8-85580-02-00	* 6G8-85570-21-00	* 6G8-81800-11-00	* 6J0-81941-10-00	-	-
9.9	1996-2010	-	* 63V-85570-00-00	-	-	-	-
9.9	2005		* 66M-85570-00-00	* 66M-81800-02-00	2124	-	-
15	1984-1995		5112	3421	2124	-	-
15	1996-2010	-	* 63V-85570-00-00	-	-	-	-
15	1998-2005	* 69A-82590-00-00	* 66M-85570-00-00	* 66M-81800-02-00	2124	* 69A-43880-01-00	* 69A-81950-00-00
20	1994-2005	* 6L2-82590-00-00	* 61N-85570-10-00	3421	2124	-	-
25	1984-1987		* 689-85570-21-00	3420	2124	-	-
25	1988-1993		* 6L2-85570-10-00	3421	2124	-	-
25	1990	NLA	5112	3420	2124	-	-
25	1991-1997	* 6L2-82590-00-00	* 61N-85570-10-00	3421	2124	-	-
25	1994-2010		* 61N-85570-10-00	-	-	-	-
25	1997-1998	-	* 6H4-85570-21-00	-	-	-	-
25	1998-2005	Call	* 65W-85570-01-00	5364	5819	* 65W-43880-01-00	81950
25	1998-2005	Call	* 65W-85570-01-00	5364	5819	* 65W-43880-01-00	81950

Stk = Stroke (2 or 4)
 (a) Low Speed
 (g) Electric Start



Chrysler
Force

Honda

Johnson
Evinrude

Mercury

Suzuki

Tohatsu

Yamaha

Yamaha Electrical Chart

HP	Year	Stk	Model	Cyl	Ignition	Stator	Trigger	Rectifier
30	1984-1987	2	EL,ES,LH,SH	2	17-68921	* 689-81311-40-00 (c) NLA (d)	* 689-85580-40-00	157-6646
30	1988-1999	2	EL,ES,ML,MS	3	17-6J8H1	* 6H4-85520-00-00 (f) NLA (g)	* 6H4-85510-F1-00	N/A(f)
30	1989-1990	2	CV30, EL	2	17-68921	* 689-81311-40-00 (c) NLA (d)	* 689-85580-40-00	157-6646
30	1991-1997	2	C30, EL	2	* 61N-85540-13-00	* 69P-85541-09-00 (c) * 61N-81313-09-00 (d)	* 61N-85543-09-00 * 61N-85543-19-00	157-6646
30	1999-2002	2	EL,ES,ML,MS	3	17-6J8H2	* 6H4-85510-F1-00 (f) * 6J8-85510-A1-00 (g) * 6H4-85533-A1-00 (d)	In Stator In Stator	* 6J8-81960-00-00 157-6646
30	2003-2005	4	F30	3	* 67C-85540-01-00	* 65W-85510-10-00	* 65W-85580-00-00	194-5279 * 65W-81960-10-00
40	1984-1988	2	ALL	3	17-6H421	* 6H4-85510-F9-00 NLA (d)	In Stator	157-6646
40	1989-1994	2	EL,EJ,ES,ETL, LD,LF,MJ,ML, MS,PL,SD,SF,TL	3	* 6H5-85540-02-00	* 63D-85520-01-00 (c) * 6H5-85533-01-00 (d)	* 6H5-85580-00-00 NLA NLA	157-6646
40	1990	2	CV40	2	17-68921	* 689-81311-40-00 (c) NLA (d)	* 689-85580-40-00	157-6646
40	1995-2010	2	EL,ES,MJ,ML MS, TL	3	117-63D-04	* 63D-85520-01-00 (c) * 63D-85533-10-00 (d)	* 63D-85580-00-00	* 6H2-81960-10-00
48	1995-2000	2	E48	2	17-69612	* 6E7-85520-70-00 (c) * 696-81303-F0-00 (d)	* 6E7-85580-70-00	157-6646
50	1984-1988	2	ALL	3	17-6H421	* 6H4-85510-F9-00 NLA (d)	In Stator	157-6646
50	1989-1994	2	EL,EJ,ES,ETL, LD,LF,MJ,ML, MS, PL, SD, SF,TL	3	* 6H5-85540-02-00	* 63D-85520-01-00 (c) * 6H5-85533-01-00 (d)	* 6H5-85580-00-00 NLA NLA	157-6646
50	1995-2010	2	EL,ES,MJ,ML MS, TL	3	117-63D-04	* 63D-85520-01-00 (c) * 63D-85533-10-00 (d)	* 63D-85580-00-00	* 6H2-81960-10-00
50	2005	4	F50	4	* 6C1-8591A-35-00	* 6C5-81410-01-00	* 62Y-85580-00-00	3-94-9D3819
55	1989	2	CV55	2	17-T1A12	* 663-85541-A0-00 (c) * 663-81313-A0-00 (d)	NLA	157-6646
55	1991-1994	2	C60	2	17-T1A12	* 663-85541-A0-00 (c) * 663-81313-A0-00 (d)	NLA	157-6646
60	1996-2001	2	C60, P60	3	* 6H2-85540-13-00	* 6H2-85520-02-00 (c) * 6H2-85533-01-00 (d)	* 6H2-85580-01-00 * 6H2-85895-01-00	* 6H2-81960-10-00
60	1999-	2	E60	3	17-6H311	* 6H3-85510-A1-00 * 6H3-85533-00-00 (d)	In Stator	157-6646
60	2001-2005	2	TL	3	* 6H2-85540-13-00	* 6H2-85520-02-00 (c) * 6H2-85533-01-00 (d)	* 6H2-85580-01-00 * 6H2-85895-01-00	* 6H2-81960-10-00
60	2005	4	"F60"	4	* 6C1-8591A-35-00	* 6C5-81410-01-00	* 62Y-85580-00-00	3-94-9D3819
70	1984-1991	2	ET, ET, TLN	3	17-6H311	* 6H3-85510-A1-00 * 6H3-81303-A0-00 (d)	In Stator	157-6646
70	1992	2	TL	3	* 6H2-85540-A7-00	NLA (c) * 6H2-85533-00-00 (d)	* 6H2-85580-00-00	18240
70	1993-1996	2	TL, TR	3	* 6H2-85540-B8-00	NLA (c) * 6H2-85533-00-00 (d)	* 6H2-85580-00-00	18240
70	1997-2005	2	TL, TR	3	* 6H2-85540-13-00	* 6H2-85520-02-00 (c) * 6H2-85533-01-00 (d)	* 6H2-85580-01-00 * 6H2-85895-01-00	* 6H2-81960-10-00
70	1996-2001	2	"C70", "P70"	3	* 6H2-85540-13-00	* 6H2-85520-02-00 (c) * 6H2-85533-01-00 (d)	* 6H2-85580-01-00 * 6H2-85895-01-00	* 6H2-81960-10-00
75	1988-1996	2	E75	3	1-93-68885540	177-688	NLA	1-94-6g5819
75	1997-2000	2	E75	3	1-93-68885540	177-688	* 688-85580-00-00	* 6H0-81960-00-00
75	1998-1999	2	C75, P75	3	* 6H0-85540-07-00	* 6H0-85510-01-00	* 6H0-85580-01-00 * 6H2-85895-01-00	* 6H0-81960-00-00

Stk = Stroke (2 or 4)
 (a) Low Speed (b) High Speed (c) Charge Coil (d) Lighting Coil (e) 10 Amp lighting Coil
 (g) Electric Start * Item available for special order from OEM

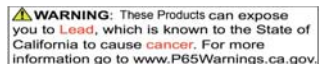



Yamaha Electrical Components

Chrysler
Force

Honda

Johnson
Evinrude

Mercury

Suzuki

Tohatsu

Yamaha

Yamaha Electrical Chart

HP	Year	Harness	Coil	Starter	Solenoid	Trim Motor	Relay
30	1984-1987	NLA	* 689-85570-21-00	3420	2124	-	-
30	1988-1999		* 6H4-85570-21-00	-	-	-	-
30	1989-1990	NLA	* 689-85570-21-00	3420	2124	-	-
30	1991-1997	* 61T-82580-00-00	* 61N-85570-10-00	3420	2124	-	-
30	1999-2002		* 6J8-85570-21-00	3423	2124	-	-
30	2003-2005	Call	* 67C-85570-00-00	5365	5819	* 67C-43880-01-00	6H1-81950-01-00
40	1984-1988		* 6H4-85570-21-00	3423	2124	-	-
40	1989-1994	NLA	5129	3423	2124	PT613	NLA
40	1990	NLA	* 689-85570-21-00	3420	2124	-	-
40	1995-2010	NLA	5129	3423	2124	PT614	6H1-81950-01-00
48	1995-2000	-	* 696-85570-12-00	-	-	-	-
50	1984-1988	NLA	* 6H4-85570-21-00	3425A	NLA	PT613	NLA
50	1989-1994	NLA	5129	3423	2124	PT613	NLA
50	1995-2010	* 63D-82590-20-00	5129	3423	2124	6266	6H1-81950-01-00
50	2005	* 6C5-82590-01-00	* 63P-82310-01-00	* 6CJ-81800-00-00	* 68V-8194A-00-00	PT625NM	5918
55	1989	* 697-82105-12-00	* 697-85570-11-00	* 99999-03249-00	* 682-81941-11-00	-	-
55	1991-1994	* 697-82105-12-00	* 697-85570-11-00	* 99999-03249-00	* 682-81941-11-00	-	-
60	1996-2001	* 6H2-82590-60-00	* 697-85570-00-00	3422	2124	6260	81950
60	1999-		1-93-6H385570	-	-	-	-
60	2001-2005	* 6H2-82590-13-00	* 697-85570-00-00	3422	2124	6260	81950
60	2005	* 6C5-82590-01-00	* 63P-82310-01-00	* 6CJ-81800-00-00	* 68V-8194A-00-00	PT625NM	5918
70	1984-1991	NLA	1-93-6H385570	3422	2124	6267	2124
70	1992	* 6H2-82590-11-00	* 697-85570-00-00	3422	2124	6260	6H1-81950-01-00
70	1993-1996	NLA	* 697-85570-00-00	3422	2124	6260	6H1-81950-01-00
70	1997-2005	* 6H2-82590-13-00	* 697-85570-00-00	3422	2124	6260	81950
70	1996-2001	* 6H2-82590-60-00	* 697-85570-00-00	3422	2124	6260	81950
75	1988-1996	-	* 688-85570-11-00	-	-	-	-
75	1997-2000	-	* 697-85570-00-00	-	-	-	-
75	1998-1999	NLA	* 697-85570-00-00	3427A	2124	6260	81950

Stk = Stroke (2 or 4)

(a) Low Speed

(f) Manual Start

(g) Electric Start



Chrysler
Force

Honda

Johnson
Evinrude

Mercury

Suzuki

Tohatsu

Yamaha

Yamaha Electrical Chart

HP	Year	Stk	Model	Cyl	Ignition	Stator	Trigger	Rectifier
80	1997	2	C80	3	* 6H0-85540-07-00	* 6H0-85510-01-00	* 6H0-85580-01-00 * 6H2-85895-01-00	* 6H0-81960-00-00
85	1989-1990	2	CV85	3	1-93-68885540	177-688	NLA	1-94-6g5819
85	1991-1996	2	C85	3	1-93-68885540	177-688	NLA	1-94-6g5819
90	1984-1987	2	ET,	3	1-93-68885540	177-688	* 688-85580-12-00	1-94-6g5819
90	1988-1991	2	ET,	3	1-93-68885540	177-688	* 688-85580-12-00	1-94-6g5819
90	1992-1993	2	ET,	3	* 6H0-85540-A7-00	NLA	NLA	* 6H0-81960-00-00
90	1994-1999	2	ET, TL	3	* 6H0-85540-07-00	* 6H0-85510-01-00	* 6H0-85580-01-00 * 6H2-85895-01-00	* 6H0-81960-00-00
90	1997-2000	2	B90,C90	3	* 6H0-85540-07-00	* 6H0-85510-03-00	* 6H0-85580-01-00 * 6H2-85895-01-00	* 6H0-81960-10-00
90	2001	2	C90	3	* 6H0-85540-07-00	* 6H0-85510-03-00	* 6H0-85580-01-00	* 6H0-81960-10-00
100	1999	4	F100	4	* 67F-85540-00-00	* 67F-85510-01-00	* 67F-85560-01-00	F81961
115	1984-1989	2	ET,	V4	93540	177-6E5-10	* 6E5-85580-12-00	* 688-81960-61-00
115	1990-2003	2	ET, TJ, TL	V4	* 6N7-85540-01-00	* 6N7-85510-00-00	* 6E5-85580-00-00	19601P
115	2004-2005	2	ET, TJ, TL	V4	* 6N7-85540-01-00	* 6N7-85510-00-00	* 6N7-85580-10-00	19601P
115	1991-1996	2	C115	V4	93540	177-6E5-10	* 6E5-85580-12-00	1-94-6g5819
115	1997-1998	2	C115	V4	93540	177-6E5-10	* 6E5-85580-00-00	* 6H0-81960-00-00
115	1998-1999	2	B115, S115	V4	117-0002	647-85510	* 6E5-85580-00-00	19601P
115	2000-2001	4	F115	4	* 68V-8591A-14-00	81410	* 68V-85580-00-00	3-94-9D3819
115	2002-2003	4	F115	4	* 68V-8591A-14-00	81410	* 68V-85580-00-00	3-94-9D3819
115	2004	4	F115	4	* 68V-8591A-22-00	81410	* 68V-85580-00-00	3-94-9D3819
115	2005	4	F115	4	* 68V-8591A-22-00	81410	* 68V-85580-00-00	3-94-9D3819
130	1988-1989	2	ET,	V4	93540	177-6E5-10	* 6E5-85580-12-00	1-94-6g5819
130	1990-2003	2	ET, TJ, TL	V4	* 6N7-85540-01-00	177-6N7	* 6E5-85580-00-00	19601P
150	1984-1989	2		V6	17-6G512	177-6G5	NLA	1-94-6g5819
150	1990	2		V6	* 62H-85540-00-00	* 6R3-85510-00-00	* 6R3-85580-00-00	19601P
150	1991-1995	2	P150	V6	* 62H-85540-00-00	* 6R3-85510-00-00	* 6R3-85580-00-00	19601P
150	1996	2	TJRU	V6	* 64D-85540-01-00	* 6R3-85510-00-00	* 64D-85580-00-00 * 6R5-85895-01-00	19601P
150	1996-1999	2	P150	V6	* 64D-85540-01-00	* 6R3-85510-00-00	* 64D-85580-00-00 * 6R5-85895-01-00	19601P
150	1997	2		V6	* 64D-85540-01-00 * 64E-85540-01-00	* 6R3-85510-00-00	* 64D-85580-00-00 * 6R5-85895-01-00	19601P
150	1998-2005	2		V6	* 64D-85540-01-00	* 6R3-85510-00-00	* 64D-85580-00-00 * 6R5-85895-01-00	19601P
150	2000-2005	2	V150	V6	* 64D-85540-01-00	* 6R3-85510-00-00	* 64D-85580-00-00 * 6R5-85895-01-00	19601P
150	2000-2003	2	Z150L (68H)	V6	* 68J-8591A-10-00	* 68F-81410-00-00	* 60V-85580-10-00 * 61A-85895-00-00	* 68F-81960-02-00
150	2000-2003	2	Z150, LZ150X	V6	* 68H-8591A-11-00	* 68F-81410-00-00	* 60V-85580-10-00 * 61A-85895-00-00	* 68F-81960-02-00
150	2001-2003	2	VZ150	V6	* 68J-8591A-10-00	* 68F-81410-00-00	* 60V-85580-10-00 * 61A-85895-00-00	* 68F-81960-02-00
150	2003-2004	2	VZ150	V6	* 68J-8591A-20-00	* 68F-81410-00-00	* 60V-85580-10-00 * 61A-85895-00-00	* 68F-81960-02-00
150	2004	2	Z150X	V6	* 68H-8591A-20-00	* 68F-81410-00-00	* 60V-85580-10-00 * 61A-85895-00-00	* 68F-81960-02-00

Stk = Stroke (2 or 4)

(a) Low Speed

(b) High Speed

(c) Charge Coil

(d) Lighting Coil

(e) 10 Amp lighting Coil

(g) Electric Start

* Item available for special order from OEM

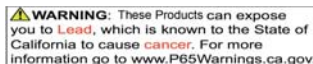

Yamaha Electrical Chart

HP	Year	Harness	Coil	Starter	Solenoid	Trim Motor	Relay
80	1997	NLA	* 697-85570-00-00	3427A	2124	6260	81950
85	1989-1990	NLA	* 688-85570-11-00	3427A	* 688-81940-11-00	-	-
85	1991-1996	* 688-82590-16-00	* 688-85570-11-00	3427A	2124	6260	81950
90	1984-1987	* 688-82590-11-00	* 697-85570-11-00	3427A	* 688-81940-11-00	6267	2124
90	1988-1991	NLA	* 697-85570-11-00	3427A	* 688-81940-11-00	6267	2124
90	1992-1993	NLA	* 697-85570-00-00	3427A	2124	6260	6H1-81950-01-00
90	1994-1999	* 6H0-82590-12-00	* 697-85570-00-00	3427A	2124	6260	81950
90	1997-2000	* 6H0-82590-12-00 NLA	* 697-85570-00-00	3427A	2124	6260	81950
90	2001	* 6H0-82590-12-00	* 697-85570-00-00	3427A	2124	6260	81950
100	1999	* 67F-82590-00-00	* 67F-85570-00-00	3430	2124	PT615	R950 R951
115	1984-1989	NLA	5110	3426A	SW941	6265	* 6E5-86110-02-00
115	1990-2003	* 6N7-82590-14-00	5128	3428A	SW941	6241PY	R950 R951
115	2004-2005	* 6N7-82590-40-00	5128	3428A	SW941	6241PY	R950 R951
115	1991-1996	* 6R3-82105-J2-00	5110	3426A	SW941	6265	R950 R951
115	1997-1998	* 6R3-82105-J2-00	5128	3428A	SW941	6241PY	R950 R951
115	1998-1999	* 6N7-82590-14-00	5128	3428A	SW941	6241PY	R950 R951
115	2000-2001	* 68V-82590-00-00	* 68V-82310-01-00 * 68V-82310-10-00	3432	* 68V-81941-01-00	6241PY	* 68V-8195B-01-00
115	2002-2003	* 68V-82590-20-00	* 68V-82310-01-00 * 68V-82310-10-00	3432	* 68V-81941-01-00	6241PY	* 68V-8195B-01-00
115	2004	* 68V-82590-30-00	* 68V-82310-01-00 * 68V-82310-10-00	3432	* 68V-81941-01-00	6241PY	* 68V-8195B-01-00
115	2005	* 68V-82590-40-00	* 68V-82310-00-00 * 68V-82310-10-00	3432	* 68V-81941-01-00	6241PY	* 68V-8195B-01-00
130	1988-1989	NLA	5110	3426A	SW941	6265	* 6G5-81950-01-00
130	1990-2003	* 6N7-82590-14-00	5128	3428A	SW941	6241PY	R950 R951
150	1984-1989	* 6R3-82105-J2-00	5110	3426A	SW941	6265	* 6G5-81950-01-00
150	1990	* 6R3-82590-12-00	* 6R3-85570-00-00	3426A	SW941	6265	NLA
150	1991-1995	* 6R3-82590-13-00	* 6R3-85570-00-00	3426A	SW941	6265	R950 R951
150	1996	* 64D-82590-00-00	5128	3426A	SW941	NLA	R950 R951
150	1996-1999	* 64D-82590-00-00	5128	3428A	SW941	6241PY	R950 R951
150	1997	* 64D-82590-00-00	5128	3428A	SW941	6241PY	R850 R951
150	1998-2005	* 64D-82590-00-00	5128	3428A	SW941	6241PY	R950 R951
150	2000-2005	* 64D-82590-20-00	5128	3428A	SW941	6241PY	R950 R951
150	2000-2003	Call Multiple pieces	* 68F-82310-01-00	3431	NLA	6241PY	* 68F-81950-01-00
150	2000-2003	Call Multiple pieces	* 68F-82310-01-00	3431	NLA	6241PY	* 68F-81950-01-00
150	2001-2003	Call Multiple pieces	* 68F-82310-01-00	3431	NLA	6241PY	* 68F-81950-01-00
150	2004-2003	Call Multiple pieces	* 68F-82310-01-00	3431	NLA	6241PY	68F-81950-01-00
150	2003-2004	Call Multiple pieces	* 68F-82310-01-00	3431	NLA	6241PY	68F-81950-01-00

Stk = Stroke (2 or 4)
 (a) Low Speed (f) Manual Start
 (g) Electric Start

Yamaha Electrical Components



Chrysler
Force

Honda

Johnson
Evinrude

Mercury

Suzuki

Tohatsu

Yamaha

Yamaha Electrical Chart

HP	Year	Stk	Model	Cyl	Ignition	Stator	Trigger	Rectifier
150	2005	2	Z150X, VZ150	V6	* 68H-8591A-30-00	* 68F-81410-00-00	* 60V-85580-10-00 * 61A-85895-00-00	* 68F-81960-02-00
150	2004	4	F150TLRC, TRXC, TXRC	4	* 63P-8591A-11-00	* 63P-81410-00-00	* 63P-85580-00-00	* 63P-81960-01-00
150	2005	4	F150TLRD, TXRD	4	* 63P-8591A-35-00	* 63P-81410-00-00	* 63P-85580-00-00	* 63P-81960-01-00
175	1984-1989	2		V6	17-6G512	177-6G5	NLA	1-94-6g5819
175	1990	2		V6	* 62H-85540-00-00	* 6R3-85510-00-00	* 6R3-85580-00-00	19601P
175	1991-1995	2	P175	V6	* 62H-85540-00-00	* 6R3-85510-00-00	* 6R3-85580-00-00	19601P
175	1996-1999	2	P175	V6	* 64E-85540-01-00	* 6R3-85510-00-00	* 64D-85580-00-00 * 6R5-85895-01-00	19601P
175	2000	2	V175	V6	* 64E-85540-01-00	* 6R3-85510-00-00	* 64D-85580-00-00 * 6R5-85895-01-00	19601P
175	2001-2003	2	Z175X	V6	* 68L-8591A-10-00	* 68F-81410-00-00	* 60V-85580-10-00 * 61A-85895-00-00	* 68F-81960-02-00
175	2001-2005	2	VZ175	V6	NLA	* 68F-81410-00-00	* 60V-85580-10-00 * 61A-85895-00-00	* 68F-81960-02-00
175	2004	2	Z175X	V6	* 68L-8591A-20-00	* 68F-81410-00-00	* 60V-85580-10-00 * 61A-85895-00-00	* 68F-81960-02-00
175	2005	2	Z175X	V6	* 68L-8591A-30-00	* 68F-81410-00-00	* 60V-85580-10-00 * 61A-85895-00-00	* 68F-81960-02-00
175	2004-2005	2	VZ175TL	V6	* 68M-8591A-32-00	* 68F-81410-00-00	* 60V-85580-10-00 * 61A-85895-00-00	* 68F-81960-02-00
200	1984-1989	2	ET,	V6	17-6G512	177-6G5	* 6G5-85580-13-00	1-94-6g5819
200	1990-1995	2	ET, TJ, TL, TX	V6	* 62H-85540-00-00	* 6R3-85510-00-00	NLA	19601P
200	1996-1999	2	TJ, TL, TX	V6	* 64E-85540-01-00	* 6R3-85510-00-00	* 64D-85580-00-00 * 6R5-85895-01-00	19601P
200	1996-1999	2	P200	V6	* 64E-85540-01-00	* 6R3-85510-00-00	* 64D-85580-00-00 * 6R5-85895-01-00	19601P
200	1998	2	V200	V6	* 66X-85540-01-00	61A-85510	* 61A-85580-01-00	* 61A-81960-03-00
200	2000-	2	Z200L (68H)	V6	* 68F-8591A-20-00	* 68F-81410-00-00	* 60V-85580-10-00 * 61A-85895-00-00	68F-81960-01-00**
200	2000-2003	2	Z200, LZ150X	V6	* 68F-8591A-20-00	* 68F-81410-00-00	* 60V-85580-10-00 * 61A-85895-00-00	* 68F-81960-02-00
200	2001-	2	VZ200	V6	* 68F-8591A-30-00	* 68F-81410-00-00	* 60V-85580-10-00 * 61A-85895-00-00	* 68F-81960-02-00
200	2004	2	VZ200	V6	* 60F-8591A-10-00	* 68F-81410-00-00	* 60V-85580-10-00 * 61A-85895-00-00	* 68F-81960-02-00
200	2005	2	VZ200	V6	* 6P5-8591A-00-00	* 60V-81410-02-00	* 60V-85580-10-00 * 61A-85895-00-00	* 60V-81960-04-00
200	2004	2	Z200X	V6	* 68F-8591A-A0-00	* 68F-81410-00-00	* 60V-85580-10-00 * 61A-85895-00-00	* 68F-81960-02-00
200	2005	2	Z200X	V6	* 68F-8591A-G0-00	* 68F-81410-00-00	* 60V-85580-10-00 * 61A-85895-00-00	* 68F-81960-02-00
200	2002	4	F200TXRA	V6	* 60L-8591A-01-00	* 69J-81410-10-00	* 69J-85580-00-00	* 69J-81960-02-00
200	2003	4	F200TXRB	V6	* 60L-8591A-01-00	* 69J-81410-01-00	* 69J-85580-00-00	* 69J-81960-12-00
200	2004	4	F200TXRC	V6	* 60L-8591A-11-00	* 69J-81410-01-00	* 69J-85580-00-00	* 69J-81960-12-00
200	2005	4	F200TXRD	V6	* 60L-8591A-33-00	* 69J-81410-10-00	* 69J-85580-00-00	* 69J-81960-12-00
225	1984-1989	2	EXCELL	V6	17-6G512	177-6G5	NLA NLA	1-94-6g5819
225	1990	2	225ET	V6	* 6R5-85540-00-00	6R3855	* 6R5-85580-00-00	19601P
225	1991-1993	2	225TL 225TX	V6	* 6R5-85540-00-00	6R3855	* 6R5-85580-00-00	19601P
225	1994-1995	2	225TL, TU TX	V6	NLA	61A-85510	* 61A-85580-01-00 * 61A-85895-00-00	* 61A-81960-03-00
225	1996	2	225TL	V6	* 62J-85540-02-00	61A-85510	* 61A-85580-01-00 * 61A-85895-00-00	* 61A-81960-03-00
225	1997	2	225TL	V6	* 64E-85540-01-00	6R3855	* 64D-85580-00-00	19601P

Stk = Stroke (2 or 4)
 (a) Low Speed (b) High Speed (c) Charge Coil (d) Lighting Coil (e) 10 Amp lighting Coil
 (g) Electric Start * Item available for special order from OEM

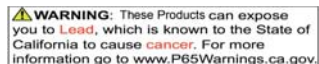

Yamaha Electrical Chart

HP	Year	Harness	Coil	Starter	Solenoid	Trim Motor	Relay
150	2005	Call Multiple pieces	* 68F-82310-01-00	3431	NLA	6241PY	68F-81950-01-00
150	2004	* 63P-82590-10-00 Multiple pieces	* 63P-82310-01-00	MOT5021N	* 63P-81941-00-00	6241PY	5918
150	2005	* 63P-82590-21-00 Multiple pieces	* 63P-82310-01-00	MOT5021N	* 63P-81941-00-00	6241PY	5918
175	1984-1989	* 6R3-82105-J2-00	5110	3426A	SW941	6265	* 6G5-81950-01-00
175	1990	* 6R3-82590-12-00	* 6R3-85570-00-00	3426A	SW941	6265	NLA
175	1991-1995	NLA	5128	3426A	SW941	6265	R950 R951
175	1996-1999	* 64D-82590-00-00	5128	3428A	SW941	6241PY	R950 R951
175	2000	* 64D-82590-00-00	5128	3428A	SW941	6241PY	R950 R951
175	2001-2003	Call Multiple pieces	* 68F-82310-01-00	3431	NLA	6241PY	* 68F-81950-01-00
175	2001-2005	Call Multiple pieces	* 68F-82310-01-00	3431	NLA	6241PY	* 68F-81950-01-00
175	2004	Call Multiple pieces	* 68F-82310-01-00	3431	NLA	6241PY	* 68F-81950-01-00
175	2005	Call Multiple pieces	* 68F-82310-01-00	3431	NLA	6241PY	* 68F-81950-01-00
175	2004-2005	Call Multiple pieces	* 68F-82310-01-00	3431	NLA	6241PY	* 68F-81950-01-00
200	1984-1989	* 6R3-82105-J2-00	5110	3426A	SW941	6265	* 6E5-81950-01-00
200	1990-1995	NLA	5128	3426A	SW941	6265	R950 R951
200	1996-1999	* 64D-82590-00-00	5128	3428A	SW941	6241PY	R950 R951
200	1996-1999	* 64D-82590-00-00	5128	3428A	SW941	6241PY	R950 R951
200	1998	Call Multiple pieces	61A-85570-00-00	3429A	SW941	6241PY	81950
200	2000-	Call Multiple pieces	* 68F-82310-01-00	3431	NLA	6241PY	* 68F-81950-01-00
200	2000-2003	* 68F-82590-20-00 Multiple pieces	* 68F-82310-01-00	3431	NLA	6241PY	* 68F-81950-01-00
200	2001-	Call Multiple pieces	* 68F-82310-01-00	3431	NLA	6241PY	* 68F-81950-01-00
200	2004	Call Multiple pieces	* 68F-82310-01-00	3431	NLA	6241PY	* 68F-81950-01-00
200	2005	Call Multiple pieces	* 60V-82310-01-00	7307	* 69J-81941-00-00	6241PY	* 60V-81950-00-00
200	2004	Call Multiple pieces	* 68F-82310-01-00	3431	NLA	6241PY	* 68F-81950-01-00
200	2005	Call Multiple pieces	* 68F-82310-01-00	3431	NLA	6241PY	* 68F-81950-01-00
200	2002	Call Multiple pieces	* 69J-82310-00-00	MOT5023N	* 69J-81941-00-00	6263	* 69J-81950-02-00
200	2003	Call Multiple pieces	* 69J-82310-00-00	MOT5023N	* 69J-81941-00-00	6263	* 69J-81950-11-00
200	2004	Call Multiple pieces	* 69J-82310-00-00	MOT5023N	* 69J-81941-00-00	6263	* 69J-81950-11-00
200	2005	Call Multiple pieces	* 69J-82310-00-00	MOT5023N	* 69J-81941-00-00	6263	* 69J-81950-11-00
225	1984-1989	NLA	5110	* 99999-03938-00	SW941	6265	NLA
225	1990	NLA	* 6R3-85570-00-00	* 99999-03938-00	SW941	6265	NLA
225	1991-1993	NLA	* 6R3-85570-00-00	* 99999-03938-00	SW941	6265	R950 R951
225	1994-1995	NLA	61A-85570-00-00	3429A	SW941	T1180M	81950
225	1996	NLA	61A-85570-00-00	3429A	SW941	T1180M	81950
225	1997	* 64D-82590-00-00	5128	3428A	SW941	6241PY	R950 R951

Stk = Stroke (2 or 4)
 (a) Low Speed (f) Manual Start
 (g) Electric Start

Yamaha Electrical Components



Chrysler Force
Honda
Johnson Evinrude
Mercury
Suzuki
Tohatsu
Yamaha

Yamaha Electrical Chart

HP	Year	Stk	Model	Cyl	Ignition	Stator	Trigger	Rectifier
225	1997	2	L225TU, TX S225TU, TX	V6	* 65J-85540-02-00	61A-85510	* 61A-85580-01-00 * 61A-85895-00-00	* 61A-81960-03-00
225	1998	2	L225TU, TX S225TU, TX	V6	* 65L-85540-02-00	61A-85510	* 61A-85580-01-00 * 61A-85895-00-00	* 61A-81960-03-00
225	1999	2	L225TX S225TU, TX	V6	* 65L-85540-02-00	61A-85510	* 61A-85580-01-00 * 61A-85895-00-00	* 61A-81960-03-00
225	2000	2	LX225 SX225	V6	* 65J-85540-02-00	61A-85510	* 61A-85580-01-00 * 61A-85895-00-00	* 61A-81960-03-00
225	2000	2	VX225	V6	* 66K-85540-01-00	61A-85510	* 61A-85580-01-00 * 61A-85895-00-00	* 61A-81960-03-00
225	2001	2	LX225 SX225	V6	* 65J-85540-02-00	61A-85510	* 61A-85580-01-00 * 61A-85895-00-00	* 61A-81960-03-00
225	2002	4	F225TU, F225TX	V6	* 69J-8591A-02-00	* 69J-81410-10-00	* 69J-85580-00-00	* 69J-81960-02-00
225	2002	4	LF225TU LF225TX	V6	* 69J-8591A-02-00	* 69J-81410-10-00	* 69J-85580-00-00	* 69J-81960-02-00
225	2002	2	LX225 SX225	V6	* 65J-85540-02-00	61A-85510	* 61A-85580-01-00 * 61A-85895-00-00	* 61A-81960-03-00
225	2002	2	VX225	V6	* 66K-85540-01-00	61A-85510	* 61A-85580-01-00 * 61A-85895-00-00	* 61A-81960-03-00
225	2003	4	F225TU, F225TX	V6	* 69J-8591A-02-00	* 69J-81410-01-00	* 69J-85580-00-00	* 69J-81960-12-00
225	2003	4	LF225TU, LF225TX	V6	* 69J-8591A-02-00	* 69J-81410-01-00	* 69J-85580-00-00	* 69J-81960-12-00
225	2003	2	LX225	V6	* 65L-85540-02-00	61A-85510	* 61A-85580-01-00 * 61A-85895-00-00	* 61A-81960-03-00
225	2003	2	SX225TU, TX	V6	* 65J-85540-02-00	61A-85510	* 61A-85580-01-00 * 61A-85895-00-00	* 61A-81960-03-00
225	2003	2	VX225	V6	* 66X-85540-01-00 * 66K-85540-01-00	61A-85510	* 61A-85580-01-00 * 61A-85895-00-00	* 61A-81960-03-00
225	2003	2	VZ225	V6	* 60Y-8591A-00-00 * 60X-8591A-00-00	* 99999-03491-00	* 60V-85580-10-00 * 61A-85895-00-00	* 60V-81960-04-00
225	2004	4	F225TU, TX LF225TU, TX	V6	* 69J-8591A-11-00	* 69J-81410-01-00	* 69J-85580-00-00	* 69J-81960-12-00
225	2004	2	VX225	V6	* 66X-85540-01-00 * 66K-85540-01-00	61A-85510	* 61A-85580-01-00 * 61A-85895-00-00	* 61A-81960-03-00
225	2004	2	VZ225	V6	* 60Y-8591A-02-00	* 99999-03491-00	* 60V-85580-10-00 * 61A-85895-00-00	* 60V-81960-04-00
225	2005	4	F225TU, TX LF225TU, TX	V6	* 69J-8591A-33-00	* 69J-81410-10-00	* 69J-85580-00-00	* 69J-81960-12-00
225	2005	2	VZ225	V6	* 60Y-8591A-10-00	* 60V-81410-02-00	* 60V-85580-10-00 * 61A-85895-00-00	* 60V-81960-04-00
250	1990	2	250ET L250ET	V6	* 61A-85540-01-00	61A-85510	* 61A-85580-01-00 * 61A-85895-00-00	* 61A-81960-03-00
250	1991	2	250TU, TX L250TL	V6	* 61A-85540-01-00	61A-85510	* 61A-85580-01-00 * 61A-85895-00-00	* 61A-81960-03-00
250	1992	2	250TU, TX L250TU, TX	V6	* 61A-85540-01-00	61A-85510	* 61A-85580-01-00 * 61A-85895-00-00	* 61A-81960-03-00
250	1993	2	L250TU, TX	V6	* 61A-85540-01-00	61A-85510	* 61A-85580-01-00 * 61A-85895-00-00	* 61A-81960-03-00
250	1994	2	250TU, TX L250TU, TX	V6	* 61A-85540-01-00	61A-85510	* 61A-85580-01-00 * 61A-85895-00-00	* 61A-81960-03-00
250	1995	2	250TU, TX L250TU, TX	V6	NLA	61A-85510	* 61A-85580-01-00 * 61A-85895-00-00	* 61A-81960-03-00
250	1996	2	L250TU, TX S250TU, TX	V6	NLA	61A-85510	* 61A-85580-01-00 * 61A-85895-00-00	* 61A-81960-03-00
250	1997	2	L250TU, TX S250TU, TX	V6	* 65L-85540-02-00	61A-85510	* 61A-85580-01-00 * 61A-85895-00-00	* 61A-81960-03-00
250	1998-1999	2	L250TU, TX S250TU, TX	V6	* 65L-85540-02-00	61A-85510	* 61A-85580-01-00 * 61A-85895-00-00	* 61A-81960-03-00
250	2000-2002	2	LX250TU, TX SX250TU, TX	V6	* 65L-85540-02-00	61A-85510	* 61A-85580-01-00 * 61A-85895-00-00	* 61A-81960-03-00
250	2002	2	VX250	V6	* 69L-85540-00-00	61A-85510	* 61A-85580-01-00 * 61A-85895-00-00	* 61A-81960-03-00
250	2003	2	LX250TU, TX	V6	* 65L-85540-02-00	61A-85510	* 61A-85580-01-00 * 61A-85895-00-00	* 61A-81960-03-00

Stk = Stroke (2 or 4)

(a) Low Speed

(b) High Speed

(c) Charge Coil

(d) Lighting Coil

(e) 10 Amp lighting Coil

(g) Electric Start

* Item available for special order from OEM

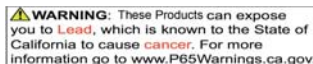



Chrysler
Force

Honda

Johnson
Evinrude

Mercury

Suzuki

Tohatsu

Yamaha

Yamaha Electrical Chart

HP	Year	Harness	Coil	Starter	Solenoid	Trim Motor	Relay
225	1997	Call Multiple pieces	61A-85570-00-00	3429A	SW941	T1180M	81950
225	1998	Call Multiple pieces	61A-85570-00-00	3429A	SW941	T1180M	81950
225	1999	Call Multiple pieces	61A-85570-00-00	3429A	SW941	T1180M	81950
225	2000	Call Multiple pieces	61A-85570-00-00	3429A	SW941	T1180M	81950
225	2000	Call Multiple pieces	61A-85570-00-00	3429A	SW941	6241PY	81950
225	2001	Call Multiple pieces	61A-85570-00-00	3429A	SW941	T1180M	81950
225	2002	Call Multiple pieces	* 69J-82310-00-00	MOT5023N	* 69J-81941-00-00	6363	* 69J-81950-02-00
225	2002	Call Multiple pieces	* 69J-82310-00-00	MOT5023N	* 69J-81941-00-00	6363	* 69J-81950-02-00
225	2002	Call Multiple pieces	61A-85570-00-00	3429A	SW941	T1180M	81950
225	2002	Call Multiple pieces	61A-85570-00-00	3429A	SW941	6241PY	81950
225	2003	Call Multiple pieces	* 69J-82310-00-00	MOT5023N	* 69J-81941-00-00	6363	* 69J-81950-11-00
225	2003	Call Multiple pieces	* 69J-82310-00-00	MOT5023N	* 69J-81941-00-00	6363	* 69J-81950-11-00
225	2003	Call Multiple pieces	61A-85570-00-00	3429A	SW941	T1180M	81950
225	2003	Call Multiple pieces	61A-85570-00-00	3429A	SW941	T1180M	81950
225	2003	Call Multiple pieces	61A-85570-00-00	3429A	SW941	* 67H-43880-10-00	81950
225	2003	Call Multiple pieces	* 68F-82310-01-00	7307	* 69J-81941-00-00	* 67H-43880-10-00	81950
225	2004	Call Multiple pieces	* 69J-82310-00-00	MOT5023N	* 69J-81941-00-00	6363	* 69J-81950-11-00
225	2004	Call Multiple pieces	61A-85570-00-00	3429A	SW941	* 67H-43880-10-00	81950
225	2004	Call Multiple pieces	* 60V-82310-01-00	7307	* 69J-81941-00-00	* 67H-43880-10-00	81950
225	2005	Call Multiple Pieces	* 69J-82310-00-00	MOT5023N	* 69J-81941-00-00	6363	* 69J-81950-11-00
225	2005	Call Multiple Pieces	* 60V-82310-01-00	7307	* 69J-81941-00-00	* 67H-43880-10-00	* 60V-81950-00-00
250	1990	NLA	61A-85570-00-00	3429A	SW941	T1180M	81950
250	1991	NLA	61A-85570-00-00	3429A	SW941	T1180M	81950
250	1992	NLA	61A-85570-00-00	3429A	SW941	T1180M	81950
250	1993	NLA	61A-85570-00-00	3429A	SW941	T1180M	81950
250	1994	NLA	61A-85570-00-00	3429A	SW941	T1180M	81950
250	1995	NLA	61A-85570-00-00	3429A	SW941	T1180M	81950
250	1996	NLA	61A-85570-00-00	3429A	SW941	T1180M	81950
250	1997	Call Multiple Pieces	61A-85570-00-00	3429A	SW941	T1180M	81950
250	1998-1999	Call Multiple Pieces	61A-85570-00-00	3429A	SW941	T1180M	81950
250	2000-2002	Call Multiple Pieces	61A-85570-00-00	3429A	SW941	T1180M	81950
250	2002	Call Multiple Pieces	61A-85570-00-00	3429A	SW941	* 67H-43880-10-00	81950
250	2003	Call Multiple Pieces	61A-85570-00-00	3429A	SW941	T1180M	81950

Stk = Stroke (2 or 4)
(a) Low Speed (f) Manual Start
(g) Electric Start

Chrysler
Force

Honda

Johnson
Evinrude

Mercury

Suzuki

Tohatsu

Yamaha

Yamaha Electrical Chart

HP	Year	Stk	Model	Cyl	Ignition	Stator	Trigger	Rectifier
250	2003	2	SX250TU, TX	V6	* 65J-85540-02-00	61A-85510	* 61A-85580-01-00 * 61A-85895-00-00	* 61A-81960-03-00
250	2003	2	VX250TL	V6	* 69L-85540-00-00	61A-85510	* 61A-85580-01-00 * 61A-85895-00-00	* 61A-81960-03-00
250	2003	2	VZ250TL	V6	* 60X-8591A-00-00	* 99999-03491-00	* 60V-85580-10-00 * 61A-85895-00-00	* 60V-81960-04-00
250	2003	2	Z250TU Z250TX	V6	* 60V-8591A-02-00	* 99999-03491-00	* 60V-85580-10-00 * 61A-85895-00-00	* 60V-81960-04-00
250	2004	2	LZ250TU, TX	V6	* 60V-8591A-02-00	* 99999-03491-00	* 60V-85580-10-00 * 61A-85895-00-00	* 60V-81960-04-00
250	2004	2	VX250TL	V6	* 69L-85540-00-00	61A-85510	* 61A-85580-01-00 * 61A-85895-00-00	* 61A-81960-03-00
250	2004	2	VZ250TL	V6	* 60X-8591A-02-00	* 99999-03491-00	* 60V-85580-10-00 * 61A-85895-00-00	* 60V-81960-04-00
250	2004	2	Z250TU, TX	V6	* 60V-8591A-02-00	* 99999-03491-00	* 60V-85580-10-00 * 61A-85895-00-00	* 60V-81960-04-00
250	2005	4	F250TU, TX LF250TU, TX	V6	* 6P2-8591A-12-00	* 6P2-81460-00-00	* 6P2-85580-00-00	* 6P2-81960-02-00
250	2005	2	LZ250TU, TX	V6	* 60V-8591A-30-00	* 60V-81410-02-00	* 60V-85580-10-00 * 61A-85895-00-00	* 60V-81960-04-00
250	2005	2	VZ250TL	V6	* 60X-8591A-10-00	* 60V-81410-02-00	* 60V-85580-10-00 * 61A-85895-00-00	* 60V-81960-04-00
250	2005	2	Z250TU, TX	V6	* 60V-8591A-30-00	* 60V-81410-02-00	* 60V-85580-10-00 * 61A-85895-00-00	* 60V-81960-04-00
300	2004	2	LZ300TU, TX Z300TU, TX	V6	* 6D0-8591A-00-00	* 99999-03491-00	* 60V-85580-10-00 * 61A-85895-00-00	* 60V-81960-04-00
300	2004	2	VZ300TL	V6	* 6C9-8591A-00-00	* 99999-03491-00	* 60V-85580-10-00 * 61A-85895-00-00	* 60V-81960-04-00
300	2005	2	LZ300TU, TX Z300TU, TX	V6	* 6D0-8591A-11-00	* 60V-81410-02-00	* 60V-85580-10-00 * 61A-85895-00-00	* 60V-81960-04-00
300	2005	2	VZ300TL	V6	* 6C9-8591A-10-00	* 60V-81410-02-00	* 60V-85580-10-00 * 61A-85895-00-00	* 60V-81960-04-00

Stk = Stroke (2 or 4)

(a) Low Speed

(b) High Speed

(c) Charge Coil

(d) Lighting Coil

(e) 10 Amp lighting Coil

(g) Electric Start

* Item available for special order from OEM



4-6K1-82570
Twin Engine Switch Panel
Yamaha



4-704-82570
Single Engine Switch Panel
Yamaha

X-ref # 704-82570-12-00, 6R5-82570-00-00, 6R5-82570-01-00, 6R5-82570-02-00, 6K1-82570-03-00, 6K1-82570-04-00, 6K1-82570-05-00, 704-82570-01-00, 704-82570-02-00, 704-82570-03-00, 704-82570-04-00, 6K1-82570-07-00, 6K1-82570-08-00, 6K1-82570-10-00, 6K1-82570-

11-00, 6K1-82570-12-00, 6K1-82570-13-00
Retail: \$252.49 D164L11R

00, 704-82570-05-00, 704-82570-06-00
Retail: \$147.45 D88L88R

Yamaha Electrical Chart							
HP	Year	Harness	Coil	Starter	Solenoid	Trim Motor	Relay
250	2003	Call Multiple Pieces	61A-85570-00-00	3429A	SW941	T1180M	81950
250	2003	Call Multiple Pieces	61A-85570-00-00	3429A	SW941	* 67H-43880-10-00	81950
250	2003	Call Multiple Pieces	* 68F-82310-11-00	7307	* 69J-81941-00-00	* 67H-43880-10-00	* 60V-81950-00-00
250	2003	Call Multiple Pieces	* 68F-82310-11-00	7307	* 69J-81941-00-00	6363	* 60V-81950-00-00
250	2004	Call Multiple Pieces	* 60V-82310-01-00 * 60V-82310-10-00	7307	* 69J-81941-00-00	6363	* 60V-81950-00-00
250	2004	Call	61A-85570-00-00	3429A	SW941	* 67H-43880-10-00	81950
250	2004	Call Multiple Pieces	* 60V-82310-01-00 * 60V-82310-10-00	7307	* 69J-81941-00-00	* 67H-43880-10-00	* 60V-81950-00-00
250	2004	Call Multiple Pieces	* 60V-82310-01-00 * 60V-82310-10-00	7307	* 69J-81941-00-00	6363	* 60V-81950-00-00
250	2005	* 6P2-82105-00-00	* 6P2-82310-01-00	MOT5021N	* 63P-81941-00-00	6363	5918
250	2005	Call Multiple Pieces	* 60V-82310-01-00 * 60V-82310-10-00	7307	* 69J-81941-00-00	6363	* 60V-81950-00-00
250	2005	Call Multiple Pieces	* 60V-82310-01-00 * 60V-82310-10-00	7307	* 69J-81941-00-00	* 67H-43880-10-00	* 60V-81950-00-00
250	2005	Call Multiple Pieces	* 60V-82310-01-00 * 60V-82310-10-00	7307	* 69J-81941-00-00	6363	* 60V-81950-00-00
300	2004	Call Multiple Pieces	* 60V-82310-01-00 * 60V-82310-10-00	* 6C9-81800-00-00	* 6D0-81941-00-00	6363	* 60V-81950-00-00
300	2004	Call Multiple Pieces	* 60V-82310-01-00 * 60V-82310-10-00	* 6C9-81800-00-00	* 6D0-81941-00-00	* 67H-43880-10-00	* 60V-81950-00-00
300	2005	Call Multiple Pieces	* 60V-82310-01-00 * 60V-82310-10-00	* 6C9-81800-00-00	* 6D0-81941-00-00	6363	* 60V-81950-00-00
300	2005	Call Multiple Pieces	* 60V-82310-01-00 * 60V-82310-10-00	* 6C9-81800-00-00	* 6D0-81941-00-00	* 67H-43880-10-00	* 60V-81950-00-00

Stk = Stroke (2 or 4)
 (a) Low Speed (f) Manual Start
 (g) Electric Start



4-703-48207

Remote Cont, 10 Pin, 15ft harness
Yamaha T8,F15,F25-225,40-250HP
Push-to-choke & throttle/ 15ft

X-ref # 703-48207-21-00, 703-48201-A0-00, 703-48201-A0-00, 703-48201-A1-00, 703-48201-A2-00, 703-48201-A3-00, 703-48205-A2-00, 48205-B1-00, 704-48205-P0-00, 704-48205-P1-00, 704-48205-R0-00, 703-48205-A5-00, 703-48205-1A-00, 703-48205-13-00, 703-48205-

15-00, 703-48205-16-00, 703-48205-17-

Retail: \$265.19 D203L45R



4-704-48205

Control Box, Top Console Mount
Yamaha Single Engine
Includes Switch/Wire Harn/Cabl

X-ref # 704-48205-P1-00, 704-48205-B0-00, 704-48205-B0-00, 704-48205-10-00, 704-48205-11-00, 704-48205-12-00, 704-48205-

13-00

Retail: \$252.49 D193L68R



4-704-48207

Remote Control Box
Yamaha 704 Top mount for Dual
Includes Dual switch, Wire harness

X-ref # 704-48207-P1-00, 704-48207-P0-00, 704-48207-P1-00, 704-48207-R0-00, 704-48207-10-00, 704-48207-20-00, 704-48207-22-00, 704-48207-23-00, 704-48207-30-00, 704-48207-31-00, 704-48207-

39-00

Retail: \$453.49 D402L99R

Chrysler Force
Honda
Johnson Evinrude
Mercury
Suzuki
Tohatsu
Yamaha

The Warranty **DOES NOT** cover such things as:

FREIGHT DAMAGE



Part boxes are not shipping boxes. If you are shipping a part to a customer or sending a warranty return, the part must be packaged in a way to prevent possible damage. Place extra packing material around the part, place it back in the part box and then into a well packed, sturdy shipping container.

To prevent damage, properly pack all parts before reshipment.



BROKEN SOLENOIDS

The solenoid was not broken when the starter was packaged to be shipped. We have special boxes made for the starters, and we use special packing materials to ensure the item will arrive to the customer safely. Sometimes, though, the packages are mishandled by the carrier (i.e., dropped or thrown) and the solenoid becomes damaged. This is the carrier's responsibility. It is not a material defect; therefore it is **not covered by warranty.**



RUST, CORROSION OR SUBMERSIONS

Pro Marine treats every component with a special rust and corrosion resistant coating to prevent water damage. However, it is impossible to protect the unit from direct contact with water. Therefore, a failure directly caused by rust, corrosion or submersion is **not covered by warranty.**

BROKEN MOUNTING FLANGES OR SHAFTS

A broken flange is typically caused by improper installation. The mounting holes may look evenly spaced in a triangular pattern, but they are not—one hole is slightly offset. Forcing a mounting bolt into the offset hole may cause the flange to break. This may also occur if the mounting bolts are not tightened evenly. A broken shaft is caused by a malfunction in the gearbox. These breaks are not material defects, and they are **not covered by warranty.**



CUT WIRES OR DISMANTLED UNITS

Cutting a unit's wires or dismantling a unit immediately voids the manufacturer's warranty. In addition, taking a motor off the reservoir and trying to install it on an old reservoir usually damages the brushes and seals in the motor. Disassembled parts are **not covered by warranty.**

BROKEN NOSE HOUSINGS, DRIVE GEARS OR INTERNAL GEARS

This type of failure is always blamed on a bad casting, defective drive gear or internal gears. In fact, it is caused when a starter, spinning at a high rate of rpm, comes to an abrupt stop. This can occur when an engine backfires or momentarily releasing the start switch and re-engaging the starter before it has spun down. It may also happen when a cylinder suffers a water hydraulic lock. In either case, the damage is not due to a defective part, and is **not covered by warranty.**



Chrysler
Force

Honda

Johnson
Evinrude

Mercury

Suzuki

Tohatsu

Yamaha

STATORS



177-688
Stator 3cyl
Yamaha 75-90
1984-2000
Cross Ref #:
688-85510-11-00, 688-85510-10-00
688-85510-11-00
\$505.12 D324L07R



177-6H1
Stator 3cyl
Yamaha 90
1990-1991
Cross Ref #:
6H1-85510-00-00, 6H1-85510-00-00
\$444.98 D285L49R



177-6E5-10
Stator
Yamaha V4 115-130HP
1984-1989
Cross Ref #:
6E5-85510-10-00, 6E5-85510-10-00
\$615.21 D394L70R



6N7-85510
Stator, 15 amp OEM
Yamaha 115-130 V4
1991-2009
Cross Ref #:
6N7-85510-00-00, 6N7-85510-00-00
\$493.05 D422L55R



177-6G5
Stator, 15 amp
Yamaha V6 150-225
1984-1989
Cross Ref #:
6G5-85510-11-00, 6G5-85510-10-00, 6G5-85510-11-00
\$655.33 D420L44R



61A-85510
Stator OEM
Yamaha 150-250 3.1L
Cross Ref #:
65L-85510-10-00, 61A-85510-00-00, 61A-85510-01-00, 61A-85510-02-00, 65L-85510-10-00
\$705.75 D622L88R



81410
Stator Assy OEM
Yamaha F115 4-Stroke
Mercury 115 EFI 4-Stroke
Cross Ref #:
68V-81410-00, 881366T, 68V-81410-00-00, 68V-85510-00-00, 881336T2
\$478.30 D407L94R



6R3855
Stator, OEM
Yamaha 150-225
1991-2009
Cross Ref #:
6R3-85510-00, 6R3-85510-00-00
\$533.85 D471L17R



1-93-63V85520
Charge Coil
Yamaha
9.9-15HP 1996-03
Cross Ref #:
63V-85520-00-00, 18-5183, 63V-85520-00-00, 63V-85520-01-00
\$33.98 D20L38R



1-93-66T85520
Coil Charge
Yamaha
40HP Enduro
Cross Ref #:
66T-85520-00-00, 66T-85520-00-00
\$59.48 D35L15R



1-93-6H385520
Charge Coil
Yamaha
60-70HP 1984-2000
Cross Ref #:
6H3-85520-00-00, 6H3-85520-00-00
\$70.89 D43L39R



1-93-63V85533
Lighting Coil
Yamaha
9.9/15HP 1996 & Up
Cross Ref #:
63V-85533-00-00, 18-25604, 63V-85533-00-00
\$40.36 D24L70R



Chrysler
Force



1-93-6F585570
Ignition Coil
Yamaha F15/F25/T25 2006-Later
Enduro K40
Cross Ref #:
6F5-85570-13-00, 6F5-85570-12-00,
6F5-85570-13-00
\$65.42 D40L40R



1-93-66T85533
Coil, Lighting
Yamaha
40HP Enduro
Cross Ref #:
66T-85533-00-00, 66T-85533-00-00
\$35.68 D20L55R

Honda



1-93-6H385533
Lighting Coil
Yamaha
60-70HP 1990-2000
Cross Ref #:
6H3-85533-00-00, 6H3-85533-00-00
\$81.79 D50L06R



1-93-63V85580
Pulser Coil
Yamaha
9.9-15HP 2003-2012
Cross Ref #:
63V-85580-01-00, 18-25652, 63V-
85580-00-00, 63V-85580-01-00
\$59.99 D36L72R

Johnson
Evinrude



1-93-6AH85580
Pulser Coil
Yamaha F15/F20/F25/F30/F50/T25
2006 - Later
Cross Ref #:
6AH-85580-00-00, 6AH-85580-00-
00
\$30.18 D19L62R



1-93-61N85543
Pulser Coil
Yamaha
C30 1993-97
Cross Ref #:
61N-85543-19-00, 61N-85543-19-00
\$27.26 D16L67R

Mercury



1-93-66T85580
Coil, Pulser
Yamaha
40HP Enduro
Cross Ref #:
66T-85580-00-00, 66T-85580-00-00
\$60.55 D37L06R



61A-85570-00-00
Ignition Coil Assembly
Yamaha 150HP-250HP V6 EFI
1990-2005
Cross Ref #:
61A-85570-00-00, 61A-85570-00-00
\$79.85 D64L02R

Suzuki

IGNITION PACKS



17-6E071
Ignition Pack
Yamaha 4/5hp 1cyl
Cross Ref #:
6E0-85540-71-00, 6E0-85540-70-
00, 6E0-85540-71-00, 91707M
\$98.10 D62L94R



17-69612
Ignition Pack
Yamaha 8hp 2cyl 05-09
Mariner 41305M
Cross Ref #:
696-85540-12-00, 117-696-12, 41305M, 696-
85540-10-00, 696-85540-11-00, 696-85540-
12-00
\$235.28 D150L94R

Tohatsu



1-93-63V85540
CDI Unit
Yamaha 9.9-15HP
1996-Later 2 Stroke
Cross Ref #:
63V-85540-01-00, 117-6301, 18-5132, 63V-
85540-00-00, 63V-85540-01-00, 63V-85540-
02-00
\$108.14 D81L92R



1-93-66M85540
CDI
Yamaha
F9.9/15HP 2000-Later
Cross Ref #:
66M-85540-01-00, 18-25300, 66M-
85540-00-00, 66M-85540-01-00
\$81.79 D50L06R

Yamaha

Chrysler
Force

Honda

Johnson
Evinrude

Mercury

Suzuki

Tohatsu

Yamaha



1-93-69585540
CDI Unit
Yamaha / Mercury Mariner
9.9-25HP 1984-1997
Cross Ref #:
695-85540-11, 117-695-11, 17-69511, 18-5131
43077M, 43077T, 695-85540-10-00, 695-
85540-11-00, 695-85540-12-00, 96450M
\$69.22 D52L96R



17-69511
Ignition Pack T1A01-36A
Yamaha 9.9-15hp 2cyl
Mariner 43077M
Cross Ref #:
695-85540-11-00, T1A01-36, 117-695-11
43077M, 43077T, 695-85540-10-00, 695-
85540-11-00, 695-85540-12-00, 96450M
\$227.02 D135L94R



17-6J8H1
Ignition Pack
Yamaha 25/30hp 3cyl
Cross Ref #:
6J8-85540-H0-00, 6J8-85540-H0-00
6J8-85540-H1-00
\$549.38 D352L47R



17-68921
Ignition Pack
Yamaha 25-40hp 2cyl
Cross Ref #:
689-85540-21-00, 689-85540-20-00
689-85540-21-00, 84872M, 84872T
\$239.22 D153L49R



1-93-6F585540
CDI Unit
Yamaha 40J/E40
30-40HP 1996-2000 2 stroke
Cross Ref #:
6F5-85540-22-00, 117-6522, 117-6522
11737M, 11737T, 18-5136, 6F5-85540-21-00
6F5-85540-22-00
\$64.88 D49L63R



1-93-66T85540
CDI
Yamaha 40HP 1998-Later
Enduro E40X, 40XWT 2-Stroke
Cross Ref #:
66T-85540-00-00, 66T-85540-01-00
\$81.79 D50L06R



17-6H421
Ignition Pack
Yamaha 40/50hp 3cyl
1984-1988
Cross Ref #:
6H4-85540-20-00, 6H4-85540-20-
00, 6H4-85540-21-00
\$621.07 D398L46R



17-T1A12
Ignition, Hitachi
Yamaha 55hp 2cyl
Mariner 83030M
Cross Ref #:
663-85540-15-00,
\$499.67 D320L57R



1-93-6H285540
CDI Unit
Yamaha 60 and 70HP
1996 and later
Cross Ref #:
6H2-85540-12-00, 6H2-85540-10-00, 6H2-
85540-11-00, 6H2-85540-12-00, 6H2-85540-
13-00
\$381.74 D292L09R



17-6H311
Ignition Pack
Yamaha 70hp 84-91
P60, E60 95-00
Cross Ref #:
6H3-85540-11-00, 6H3-85540-10-
00, 6H3-85540-11-00
\$339.54 D217L84R

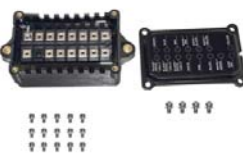

1-93-68885540
CDI unit
Yamaha 75,85,90 HP
1988-1996
Cross Ref #:
688-85540-12-00, 688-85540-12-00, 688-
85540-13-00, 688-85540-14-00, 688-85540-
15-00
\$410.97 D314L45R



1-93-85540MLH
CDI UNIT
YAMAHA 75HP
E-MLH 1997-2000
Cross Ref #:
688-85540-00-00, 688-85540-00-00
\$369.87 D235L01R

Yamaha Electrical Components



Chrysler
Force



117-688-15
Power Pack
Yamaha 3 Cyl

Cross Ref #:
688-85540-12-00, 688-85540-13-00, 688-85540-14-00, 688-85540-15-00
\$791.08 D473L70R



6E5-855
Ignition Pack, OEM
Yamaha 115/130

Cross Ref #:
6E5-85540-12-00, 117-6E5-12, 117-6E5-12, 17-6E512, 6E5-85540-10-00, 6E5-85540-11-00, 6E5-85540-12-00, 93540
\$720.75 D636L11R

Honda



17-6E512
Ignition Pack, NEW
Yamaha 115/130hp V4
1984-89

Cross Ref #:
6E5-85540-12-00, 6E5-855, 6E5-85540-10-00, 6E5-85540-11-00, 6E5-85540-12-00, 93540
\$756.10 D452L76R



93540
Ignition Pack, NEW
Yamaha 115 84-89, 91-98
130hp 88-89

Cross Ref #:
6E5-85540-12-00, 117-6E5-12, 17-6E512, 6E5-85540-10-00, 6E5-85540-11-00, 6E5-85540-12-00
\$405.56 D303L41R

Johnson
Evinrude



17-6G512
Ignition Pack, Terminal Style
Yamaha 150-200hp V6

Cross Ref #:
6G5-85540-12-00, 6G5-85540-10-00, 6G5-85540-11-00, 6G5-85540-12-00
\$920.92 D590L84R

Mercury

IGNITION COILS



5110
Coil, Ignition No Boot
Yamaha 150-200hp

Cross Ref #:
6E5-85570-10-00, 18-5110, 187-6511, 6E5-85570-10-00, 6E5-85570-11-00
\$36.76 D22L61R



5112
Coil, Ignition
Yamaha 9.9-15hp
1988-1993

Cross Ref #:
6E7-85570-19-00, 18-5112, 187-8009, 41832M, 6E7-85570-10-00, 6E7-85570-19-00, 680-85570-09-00, 695-85570-10-00, 95188M, 95188T, 96351M
\$96.24 D57L37R

Suzuki



1-93-66T85570
Ignition Coil
Yamaha
40HP Enduro

Cross Ref #:
66T-85570-00-00, 66T-85570-00-00
\$38.92 D23L82R



1-93-6H385570
Ignition Coil
Yamaha
60-70HP 1984-00

Cross Ref #:
6H3-85570-10-00, 6H3-85570-10-00
\$43.62 D26L69R

Tohatsu



5128
Coil, Ignition
Yamaha 90, 115-200hp V4 V6

Cross Ref #:
6R3-85570-01-00, 18-5128, 187-6391, 6R3-85570-01-00, 697-85570-00-00
\$45.41 D25L37R



5128-1
Coil, Ignition OEM
Yamaha 115-200hp V4 V6

Cross Ref #:
6R3-85570-01-00, 187-6391, 6H2-85570-00-00, 6R3-85570-01-00, 697-85570-00-00
\$75.00 D60L39R

Yamaha



5129
Coil, Ignition OEM
Yamaha
004-193
Cross Ref #:
6H5-85570-00-00, 6H5-85570-00-00
\$116.55 D93L93R



18-5225
Spark Plug Wire Kit 25ft
universal
Cross Ref #:
, 63212A1, 813706A26, 9-28120,
90816A26, 93475A26, 99215A26
\$28.89 D20L20R



8515
Spark Plug Wire
NGK
90deg Boot 42" Long
Cross Ref #:
\$25.70 D14L27R



312B
Spark Plug Cap, NGK Black
Cross Ref #:
8636,
\$6.67 D4L35R



312R
Spark Plug Cap, NGK Red
Cross Ref #:
8955,
\$7.18 D4L35R



6E3-82370-21-00
Spark Plug Boot Resistor OEM
Yamaha 75-250 F2.5-T9.9
Cross Ref #:
6E3-82370-21-00,
\$18.70 D15L06R

VOLTAGE REGULATORS & RECTIFIERS



157-6646
Rectifier Bullet & Ring
Yamaha 15-225hp 86-97
Mariner 40 81652M
Cross Ref #:
664-81970-61-00,
\$96.72 D62L06R



63819
Voltage Regulator OEM
Yamaha 50-115hp 4Str not 100hp
Mercury 75-115hp 4 Stroke
Cross Ref #:
68V-81960,6D3-81960, 3-94-6D3819, 6D3-
81960-00-00, 68V-81960-00-00, 881346T
\$176.99 D140L46R



F81961
Regulator/Rectifier
Yamaha, Mercury 75/90 4 stroke
Mercury 804278A12 Design II
Cross Ref #:
67F-81960-12-00, F81960, 67F-81960-00-
00, 67F-81960-11-00, 67F-81960-12-00
804278A12, 804278T, 804278T1, 804278T11
\$211.60 D137L42R



F81960
Regulator/Rectifier OEM
Yamaha, Mercury 75/90 4 stroke
Mercury 804278A12 Design II
Cross Ref #:
67F-81960-12,
\$293.75 D255L52R



197-6G5A
Regulator Rectifier
Yamaha 75-200
1986-1999
Cross Ref #:
688-81960-61-00, 6G5-81960-A0-00
\$170.65 D109L49R



1-94-6H081960
Regulator
Yamaha
75-115HP 1992-2000
Cross Ref #:
6H0-81960-00-00, 6H0-81960-00-00
\$72.69 D44L49R



Chrysler
Force



3-94-6H2819
Regulator Yamaha
Yamaha 40-50hp 95-99
60-70hp 92-99
Cross Ref #:
6H2-81960-00-00, 18-6858, 18240-1, 6H2-81960-00-00
\$25.95 D16L53R



18240-1
Regulator/Rectifier OEM
Yamaha 40-50hp 95-99
60-70hp 92-99
Cross Ref #:
6H2-81960-00, 3-94-6H2819, 6H2-81960-00-00
\$110.59 D88L96R

Honda



19601P
Voltage Regulator
Yamaha 115-200
1990-2008
Cross Ref #:
6R3-81960-10-00, 197-0001, 6R3-81960-00-00, 6R3-81960-10-00
\$109.06 D72L31R



19601
Voltage Regulator OEM
Yamaha 115-200
1990-2008
Cross Ref #:
6R3-81960-10-00, 197-0001, 6R3-81960-00-00, 6R3-81960-10-00
\$160.40 D129L15R

Johnson
Evinrude



1-94-63P81960
Regulator
Yamaha F150 2006-Later
NOT ACTUAL PRODUCT
Cross Ref #:
63P-81960-01-00, 63P-81960-01-00, 63P-81960-02-00
\$174.96 D107L09R



681960
Regulator
Yamaha 250HP 2005-2006
Cross Ref #:
6P2-81960-03-00,
\$389.20 D319L14R

Mercury



1-94-69J81960
Regulator
Yamaha 200/225 4 Stroke
2006-2012
NOT ACTUAL PRODUCT
Cross Ref #:
69J-81960-12-00, 69J-81960-10-00, 69J-81960-11-00, 69J-81960-12-00, 69J-81960-13-00
\$218.13 D133L51R



1-94-60V81960
Regulator
Yamaha 200-300HP
2006 & Later
NOT ACTUAL PRODUCT
Cross Ref #:
60V-81960-04-00, 60V-81960-03-00, 60V-81960-04-00, 60V-81960-05-00
\$218.13 D133L51R

Suzuki



68F-81960-02-00
Voltage Regulator
Yamaha OE
150/175/200 HP 2000-Later
Cross Ref #:
68F-81960-02-00, 68F-81960-00-00, 68F-81960-01-00, 68F-81960-03-00
\$280.35 D243L19R

Tohatsu

Yamaha

Ignition Switches



1030
Ignition Switch Single & Dual
Yamaha 2 & 4 Stroke
Dash Mount Off-Run-Start
Cross Ref #:
61B-82510-01-00, MP51030, 61B-82510-00-00, 61B-82510-01-00, 61B-82510-02-00
\$108.99 D65L23R



28870
Kill Switch & Lanyard
Universal
Cross Ref #:
585134, MP28870, 392286, 393132, 585134
\$36.99 D22L19R



39160
Push Switch, Momentary On

Cross Ref #:
, MP39160
\$21.19 D11L84R



51020
Ignition Switch
Yamaha 2 & 4 Stroke
Control Box Off-Run-Start

Cross Ref #:
703-82510-12-00, MP51020, 703-82510-02-00, 703-82510-11-00, 703-82510-12-00, 703-82510-13-00
\$105.99 D61L86R



51040
Ignition Switch
Yamaha 2 & 4 Stroke
Push to Choke, Control Box
Cross Ref #:
703-82510-43-00, MP51040, 703-82510-40-00, 703-82510-41-00, 703-82510-42-00, 703-82510-43-00, 703-82510-44-00

\$123.29 D66L90R



51050
Ignition Switch Dual Engine
Yamaha 2 & 4 Stroke
Push to Choke, Dash Mount

Cross Ref #:
6K1-82510-06-00, MP51050, 6K1-82510-03-00, 6K1-82510-04-00, 6K1-82510-05-00, 6K1-82510-06-00, 6K1-82510-07-00
\$203.99 D112L02R



1-91-66T82575
Stop Switch Assy
Yamaha
40HP Enduro

Cross Ref #:
66T-82575-01-00, 6K5-82575-02-00, 66T-82575-01-00, 697-82575-00-00
\$27.03 D16L53R



1-79-28850
Lanyard, Cut-off Switch
Universal

Cross Ref #:
,
\$12.99 D7L79R



1-79-28860
Lanyard, Ignition
Yamaha
Cross Ref #:
682-82556-00-00, F5H231, F681329, F702329, 682-82556-00-00, 682-82556-00-00, 81531M, 819399A1, 879104, 97756M

\$10.99 D6L59R



1-79-40970
Lanyard, Cut-Off Switch
Universal
Coiled

Cross Ref #:
,
\$24.99 D14L99R



1-93-6E9825
Stop Switch w/ Lanyard
Yamaha 1994 & Later
Cross Ref #:
6E9-82575-02-00, 18-65450, 18-65450, 6E9-82575-00-00, 6E9-82575-01-00, 6E9-82575-02-00, 6H4-82575-00-00, 63V-82575-00-00, 688-82575-01-00, 689-82575-03-00, 689-82575-04-00, 94537M, 97757M, 99050M

\$43.05 D26L78R



68825
Temperature Switch OEM
Yamaha 60-250 HP

Cross Ref #:
688-82560-10-00, 688-82560-10-00
\$40.95 D32L98R



858740
Harness, Adapter
Mercury to Yamaha

Cross Ref #:
858740T4, 858740T1, 858740T2, 858740T4
\$258.83 D214L83R



4-704-82570
Single Engine Switch Panel
Yamaha

Cross Ref #:
704-82570-12-00, 6R5-82570-00-00, 6R5-82570-01-00, 6R5-82570-02-00, 6R5-82570-03-00, 6R5-82570-04-00, 6R5-82570-05-00, 704-82570-01-00, 704-82570-02-00, 704-82570-03-00, 704-82570-04-00, 704-82570-05-00, 704-82570-06-00
\$147.45 D88L88R

Yamaha Electrical Components



Chrysler
Force



4-6K1-82570
Twin Engine Switch Panel
Yamaha

Cross Ref #:
6K1-82570-13-00, 6K1-82570-00-00, 6K1-82570-01-00, 6K1-82570-02-00, 6K1-82570-03-00, 6K1-82570-04-00, 6K1-82570-05-00, 6K1-82570-07-00, 6K1-82570-08-00, 6K1-82570-10-00

6K1-82570-11-00, 6K1-82570-12-00, 6K1-82570-13-

\$252.49 D164L11R



4-703-48207
Remote Cont, 10 Pin, 15ft harness
Yamaha T8,F15,F25-225,40-250HP
Push-to-choke & throttle/ 15ft

Cross Ref #:
703-48207-21-00, 703-48201-A0-00, 703-48201-A0-00, 703-48201-A1-00, 703-48201-A2-00, 703-48201-A3-00, 703-48205-A2-00, 703-48205-A5-00, 703-48205-1A-00, 703-48205-13-00

703-48205-15-00, 703-48205-16-00, 703-48205-17-

\$265.19 D203L45R

Honda

Johnson
Evinrude



4-704-48205
Control Box, Top Console Mount
Yamaha Single Engine
Includes Switch/Wire Harness/Cable

Cross Ref #:
704-48205-P1-00, 704-48205-B0-00, 704-48205-B0-00, 704-48205-B1-00, 704-48205-P0-00, 704-48205-P1-00, 704-48205-R0-00, 704-48205-10-00, 704-48205-11-00, 704-48205-12-00

704-48205-13-00

\$252.49 D193L68R



4-704-48207
Remote Control Box
Yamaha 704 Top mount for Dual
Includes Dual switch, Wire harness

Cross Ref #:
704-48207-P1-00, 704-48207-P0-00, 704-48207-P1-00, 704-48207-R0-00, 704-48207-10-00, 704-48207-20-00, 704-48207-22-00, 704-48207-23-00, 704-48207-30-00, 704-48207-31-00

704-48207-39-00

\$453.49 D402L99R

Mercury



90468-18008-00
Clip, Control Box
Yamaha 9.9-250 2stroke
Yamaha F9.9-250 4 Stroke

Cross Ref #:
90468-18008-00, 90468-18110-00

90468-18800-00

\$2.80 D2L38R



688-8258A-50-00
Harness
Yamaha
10P/Main harness 16FT

Cross Ref #:

\$116.80 D95L20R

Suzuki



688-8258A-60-00
Harness
Yamaha
Wire Harness 20FT

Cross Ref #:

\$140.15 D114L27R



6Y5-8350T-D0-00
Tachometer Assy, Multifunction
Yamaha

Cross Ref #:
6Y5-8350T-D0-00, 6Y5-8350T-00-00, 6Y5-8350T-01-00, 6Y5-8350T-80-00, 6Y5-8350T-81-00, 6Y5-8350T-82-00, 6Y5-8350T-83-00, 6Y5-83500-T0-00, 6Y5-83500-T1-00, 6Y5-

83500-T2-00

\$293.10 D251L19R

Tohatsu



6Y5-83570-A0-00
Speedometer, Multifunction
Yamaha

Cross Ref #:
6Y5-83570-A0-00, 6Y5-83500-S0-00, 6Y5-83500-S1-00, 6Y5-83500-S2-00, 6Y5-83500-S4-00, 6Y5-83500-S5-00, 6Y5-83570-S0-00, 6Y5-83570-S1-00, 6Y5-83570-S2-00, 6Y5-83570-S3-00, 6Y5-83570-S4-00, 6Y5-83570-S5-00, 6Y5-

83570-S6-

\$353.35 D302L85R



BS1601
Battery Switch
Universal

Cross Ref #:

\$33.52 D25L14R

Yamaha



BS1604
Battery Disconnect Switch
1-2-Both-Off

Cross Ref #:

\$43.24 D25L94R



BS1605
Battery Disconnect Switch
On-Off

Cross Ref #:

\$38.47 D22L82R

YAMAHA STARTER APPLICATION CHART

MODEL	YEAR	OEM #	HITACHI REPLACEMENT #	DRIVE	ARCO #	M.E.S. #	Pro #	DRIVE #	BRUSH KIT
9.9-15		6L2-81800-20	S106-07B,07E,07F	10 Tooth	3421			-	-
F25 4 Stroke		65W-81800-01,03	-	9 Tooth	5364	S2051M	-	DV362	SR365
25-40 HP 2 Stroke		689-81800-13	S108-80,80A,80B	11 Tooth	3420	S2071M	-	DV520	SR425
30 HP	1987~Up								
40-50 HP	1989~Up	6J4-81800-01	S108-87A	11 Tooth	3423			DV523	SR425
40/50 HP	1984~1988	6H4-81800-12	S108-99B	9 Tooth	3425A			DV525	SR425
55/60 HP 2 Stroke		697-81800-10,11,12,13	S114-221	9 Tooth	3424			DV512	SR424
F40 HP 4 Stroke	2000~ Up	67C-81800-00-00	-	9 Tooth	5365	S2055M	-	DV362	SR395
40/50 HP 4 Stroke	1995~Up	6E5-81800-10,11,12	S114-323	9 Tooth	3426A	S1070M	-	DV526	SR426
60 HP 2 Stroke		6H3-81800-10,11	S108-97A	9 Tooth	3422	S2072M		DV522	SR425
75 HP	1994~1998								
85 HP	1991~1995								
90 HP	1984~Up	688-81800-10,11	S114-263B	9 Tooth	3427A			DV527	SR427
F80/100 HP 4 Stroke	1999~Up	67F-81800-00,01,02	S114-828B	13 Tooth	3430	S2077M	-	-	-
2000-UP	2000~Up	68V-81800-00,01	S114-838A	13 Tooth	3432	S2079M	-	-	-
115-250 HP 2 Stroke		6N7-81800-00,01,10	S114-660	9 Tooth	3428A	S2073M		DV528	SR428
115-200 HP 2 Stroke		6E5-81800-10,11,12	S114-323	9 Tooth	3426A	S1070M	-	DV526	SR426
F150 4 Stroke	2004-11								
F225 4 Stroke	2008-10	63P-81800-00-00							
F250 4 Stroke	2006-11	6BR-81800-00-00	S114-867	13 Tooth	3433	-	-	-	-
V200 90°	1998~Up								
225 76°	1994~Up								
250 76°	1990~Up	61A-81800-00	S114-559B	9 Tooth	3429A			DV528	SR429
LZ,VZ,Z 150-175	2000~Up								
LZ,Z 200	2000~Up	68F-81800-00,01,02	S114-836A	13 Tooth	3431	S2078M	-	-	-
V225-250	2003-2010	60X-81800-00-00					7307	-	-



3421
Starter Motor 10 Tooth ARCO
Yamaha 9.9, 15, 25hp
1984-1998

X-ref # 682-81800-11, 18-6420, 6L2-81800-10-00, 6L2-81800-11-00, 6L2-81800-20-00, 682-81800-12-00

Retail: \$352.95 D247L95R



Starter Motor 9 Tooth ARCO
Yamaha 25hp 4 Stroke 98-06

X-ref # 50-830308T,859169T, S2051M, 65W-81800-00-00, 65W-81800-01-00, 65W-81800-02-00, 65W-81800-03-00, 7051, 830308, 830308T, 859169T, 888151T, 893886T

5364 (Arco) - \$209.95 D146L95R
S2051M (MES) - \$147.49 D106L49R
DV362 (DriveGear) - \$46.62 D32L83R
SR365 (BrushKit) - \$34.95 D24L35R



Starter Motor 11 Tooth ARCO
Yamaha 25-40hp

X-ref # 689-81800, 50-97693M, S2071M, 18-6410, 689-81800-12-00, 689-81800-13-00, 7071, 84917M, 96359M, 97693M

3420 (Arco) - \$333.95 D233L95R
S2071M (MES) - \$226.91 D162L05R
DV520 (DriveGear) - \$46.62 D32L83R
SR425 (BrushKit) - \$30.71 D21L16R

Chrysler
Force

Honda

Johnson
Evinrude

Mercury

Suzuki

Tohatsu

Yamaha



**Starter Motor 9 Tooth ARCO
Yamaha 30-40hp 01-06 67C-81800**

X-ref # 50-854636, 859170T, 67C-81800-00-00, 67C-81800-01-00, 67C-81800-02-00, 854636T, 859170T, 859170T1,

884045T, 888160T, 893887T

**5365 (Arco) - \$215.95 D151L95R
DV362 (DriveGear) - \$46.62 D32L83R
SR395 (BrushKit) - \$34.95 D24L35R**



**MOT5024N
Starter Motor**

**Yamaha 9.9 4 Stroke 85-06
Mercury 9.9 4 Stroke 825991A2
X-ref # 6G8-81900-11, 6G8-81800-10-00, 6G8-81800-11-00
Retail: \$415.96 D301L94R**



**Starter Motor 11 Tooth ARCO
Yamaha 30-50hp**

X-ref # 6F5-81800, 6J4-81800, 18-6421, 6F5-81800-10-00, 6F5-81800-11-00, 6J4-81800-00-00, 6J4-81800-01-00, 814980M
**3423 (Arco) - \$333.95 D233L95R
DV523 (DriveGear) - \$46.62 D32L83R
SR425 (BrushKit) - \$30.71 D21L16R**



**66T-81800P
Starter Motor
Yamaha 40HP Enduro**

X-ref # 66T-81800-01-00, 66T-81800-01-00
Retail: \$149.77 D104L83R



**Starter Motor 9 Tooth ARCO
Yamaha 40-50hp
1984-1988**

X-ref # 6H4-8100-10, 18-6422, 6H4-81800-10-00, 6H4-81800-11-00, 6H4-81800-12-00
**3425A (Arco) - \$393.95 D274L95R
DV525 (DriveGear) - \$46.62 D32L83R
SR425 (BrushKit) - \$30.71 D21L16R**



**Starter Motor 9 Tooth ARCO
Yamaha C55 CV55**

X-ref # 697-81800, 50-97072, 18-6412, 697-81800-11-00, 697-81800-12-00, 81490M, 92669M, 97072M, 97072T, 999-99032-49-00, 99999-03249-00, 99999-03249-00
**3424 (Arco) - \$472.95 D353L95R
DV512 (DriveGear) - \$46.62 D32L83R
SR424 (BrushKit) - \$39.20 D27L53R**



**Starter Motor 9 Tooth ARCO
Yamaha 60-90hp**

X-ref # 6H3-81800-10, 18-6411, 6H3-81800-10-00, 6H3-81800-11-00
**3422 (Arco) - \$424.95 D299L95R
DV522 (DriveGear) - \$46.62 D32L83R
SR425 (BrushKit) - \$30.71 D21L16R**



**Starter Motor 9 Tooth ARCO
Yamaha 75-90hp**

X-ref # 688-81800-10, 18-6423, 688-81800-10-00, 688-81800-11-00, 688-81800-12-00
**3427A (Arco) - \$502.95 D331L95R
S2080M (MES) - \$293.89 D201L98R
DV527 (DriveGear) - \$46.62 D32L83R
SR427 (BrushKit) - \$39.20 D27L53R**



**Starter Motor 13 Tooth ARCO
Yamaha 80-100hp 4 Stroke**

X-ref # 67F-81800-00, 18-6425, 67F-81800-00-00, 67F-81800-01-00, 67F-81800-02-00, 67F-81800-03-00, 8M0065220, 804312T1
**3430 (Arco) - \$489.95 D366L95R
S2077M (MES) - \$392.61 D234L89R**



**Starter Motor 13 Tooth ARCO
Yamaha 115hp 4 Stroke
Inline 4cyl**

X-ref # 68V-81800-00, 18-6427, 6CJ-81800-00-00, 6C5-81800-00-00, 68V-81800-00-00, 68V-81800-01-00, 68V-81800-02-00, 888333T1
3432 (Arco) - \$509.95 D357L95R
S2079M (MES) - \$380.10 D271L44R



**Starter Motor 9 Tooth ARCO
Yamaha 115hp-200hp V4 V6
V6 XL Special F50 4 Stroke**

X-ref # 6E5-81800-12-00, 6E5-81800-11-00, 6E5-81800-12-00
3426A (Arco)- \$423.95 D317L95R
S1070M (MES) - \$256.44 D153L18R
DV526 (DriveGear) - \$46.62 D32L83R
SR426 (BrushKit) - \$39.20 D27L53R



**Starter Motor 9 Tooth ARCO
Yamaha 115-200hp
1999 & Up**

X-ref # 6K7-81800-10, 6K7-81800-10-00, 6N7-WS818-01-00, 61H-81800-00-00, 61H-81800-01-00, 99999-03938-00
3428A (Arco) - \$402.95 D281L95R
DV528 (DriveGear) - \$46.62 D32L83R
SR428 (BrushKit) - \$39.20 D27L53R



**Starter Motor 13 Tooth ARCO
Yamaha 150, 175, 200 HPDI
1999 & Up**

X-ref # 68F-81800-00, 18-6426, 68F-81800-00-00, 68F-81800-01-00, 68F-81800-03-00
3431 (Arco) - \$489.95 D366L95R
S2078M (MES) - \$328.98 D218L77R



**Starter Motor 13 Tooth ARCO
Yamaha F150-F250 4-Stroke
2004-Up**

X-ref # 63P-81800-00-00, 6BR-81800-00-00, 6BR-81800-01-00, 63P-81800-00-00
3433 (Arco) - \$533.95 D399L95R
7433 (PRO) - \$416.37 D291L46R
MOT5021N-1 (OEM) - \$573.50 D506L15R



**Starter Motor 9 Tooth ARCO
Yamaha 225-250hp**

X-ref # 61A-81800-00-00, 18-6424, 61A-81800-00-00, 61A-81800-01-00, 69L-81800-00-00, 69W-81800-00-00
3429A (Arco) - \$445.95 D333L95R
DV528 (DriveGear) - \$46.62 D32L83R
SR429 (BrushKit) - \$39.20 D27L53R



**7307
Starter
Yamaha HPDI 225-250
VZ,LZ,Z 225-250**
X-ref # 60X-81800-00-00, 60V-81800-00-00, 60X-81800-00-00
Retail: \$356.03 D249L21R



**Starter Motor
Yamaha F200 & F225
2001-2010**
X-ref # 69J-81800-00-00, 69J-81800-00-00
MOT5023N (API) - \$509.99 D427L14R
SHI0121 (PRO) - \$386.37 D270L45R



**MOT5032N
Starter Motor
Yamaha F115-300 2.8 4.2L 06-UP
200-250 2Strk 06-11 9Tooth CCW**
X-ref # 6CB-81800-00-00, S114-888A, S114-952A, 18-6961, 6CB-81800-01-00, 6CE-81800-00-00, 6CE-81800-00-00, 6CE-81800-01-00
Retail: \$380.00 D305L00R



Chrysler
Force

Honda

Johnson
Evinrude

Mercury

Suzuki

Tohatsu

Yamaha



BK900
Brush Kit, Starter PMGR
Mercury, J/E, Yamaha

Cross Ref #:
, 18-5697, 385952, 898265016
\$24.35 D16L92R



SR107
Loading Tool, Brush

Cross Ref #:
,
\$29.65 D20L10R



DV524
Drive Gear 9 Tooth
Yamaha

Cross Ref #:
,
\$46.62 D32L83R



68F-8195A
Relay, Starter 20 AMP Micro-Iso
Yamaha 4 Strk 150-350 05 & Up
150-300hpdi 2000-2012

Cross Ref #:
68F-8191A-00-00, 68F-8195A-00-00
\$25.24 D15L44R



3-94-6G1819
Starter Relay
Yamaha PWC /Outboard 9.9-90hp
Mercury 4 stroke 8-9hp /Tigers
Cross Ref #:
6G1-81941-10-00, 825096, 84932M, 89-
825096T, 89-825096T01, 93656M, 95642M
\$16.91 D12L94R



SW950
Relay
Yamaha 40-90hp

Cross Ref #:
688-81950-10-00, 688-81941-00-00
688-81950-10-00
\$96.48 D67L84R



5214
Relay
Yam 200-300 HPDI / Jetski
Mer 75-115 / 225 EFI 4stroke
Cross Ref #:
68N-81940-00-00, 3-94-68N819, 3H8760400, 5041087, 68N-
81940-00-00, 68V-8194A-00-00, 8M0098898, 825096, 825096T,
84932M, 853809001, 881352T, 95642M, 96356M

\$35.30 D22L82R



SW941
Solenoid
Yamaha starter

Cross Ref #:
61A-81941-00-00, 6E5-81941-10-00, 6E5-
81941-11-00, 6E5-81952-10-00, 61A-81941-
00-00
\$100.72 D71L02R



1-91-81941
Solenoid, Starter
Yamaha
Mercury 15/20HP 79/20-40HP Var
Cross Ref #:
61A-81941-00-00, 18-5853, 6E5-81941-10-00
6E5-81941-11-00, 61A-81941-00-00, 84933M
89-95642M, 92670M, 96357M, 96357T

\$20.19 D13L69R



3-94-68N819
Starter Relay
Yamaha 200-300 HPDI / Jetski
Cross Ref #:
68N-81940-00-00, 3H8760400, 3H8760400
5041087, 5214, 68N-81940-00-00, 68V-8194A-00-00
8M0098898, 81940, 825096, 825096T, 84932M
853809001, 881352T, 95642M, 96356M

\$35.34 D21L21R



81940
Relay
Yamaha 200-300 HPDI / Jetski
Mer 75-115 / 225 EFI 4 Stroke
Cross Ref #:
68N-81940-00-00, 3-94-68N819, 5214, 68N-81940-00-
00, 8M0098898, 825096, 825096T, 84932M, 85642M,
96356M

\$101.99 D77L57R

Yamaha Trim Motor Applications

Pro Number	Arco Number	API Number	MES Number	Engine Models	OEM Number	Notes
7613	6264	-	T1178M	40 HP 1985-1992 50 HP 1985-1992	6H5-43880-02-00	2 wire, 4 Bolt, Ring Terminal
-	6266	-	-	40 HP 1995-2000 50 HP 1995-2000	62X-43880-00-00 62X-43880-09-00	2 wire, 3 Bolt Base, Ring Terminals
-	6259	-	-	40-50 HP 2001-2002 High Thrust	CS3-43880-00-00 62Y-43880-01-00	2 Wire, 3 Bolt, Ring Terminals
-	6259	-	-	40 HP 2001-2006 (TLR) 50 HP 2003-2009 (TLR)	62Y-43880-02-00 69W-43880-09-00 CS3-43880-00-00	2 Wire, 3 Bolt, Ring Terminals
7260	6260	-	-	40 HP 1994 50 HP 1992-1994 55 HP 1994-1995 60 HP 1996-2005 70 HP 1990-2005 75 HP 1994-1999 80 HP 1997 85 HP 1990-1996 90 HP 1990-2001	6H1-43880-02-00	2 wire, 3 bolt base, flat blade shaft
-	6265	-	T1167M	50-200 HP 1985-1986	6E5-43880-01-00 6E5-43880-02-00 6H1-43880-00-00	3 wire, 3 bolt mount, Ring terminal ends, Flat blade shaft 4mm Thick, 68.3mm base
-	6265	-	T1160M	115 HP 1987-1991 150 HP 1987-1991 175 HP 1987-1991 200 HP 1987-1991	6G5-43880-00-00,01-00	3 wire, 3 bolt mount, Ring terminal ends, Flat blade shaft 2mm Thick, 68.3mm base
7241Y	6241PY	PT607NM	-	115 HP 2003-2005 130 HP 2003-2004 150 HP 2003-2005	64E-43880-01-00	2 wire, 4 bolt base, Ring terminals
7609	-	PT609-1	-	60-90 HP 1987-1991 115 HP 1987-1996 200 HP 1987-1996		2 wire motor with 3 wire conversion harness. 70.5 mm o ring boss. Flat spot on reservoir opposite fill side.
	6265	-	T1160M	115 HP 1987-1996 200 HP 1987-1996 225 HP 1990-1991	6G5-43880-02-00	2 wire 3 bolt base 68.3 mm O ring boss. Flat spot on reservoir fill valve side
-	-	PT605	-	140 HP		3 Wire, 3 Bolt, Ring Terminal
-	-	-	T1180M	225 HP 1990-2003 250 HP 1990-2003 76Degree Motors	61A-43880-01-00 61A-43880-00-00	4 wire 3 Bolt
-	6259	-	-	F40 2003 F50 2003 High Thrust	CS3-43880-00-00 62Y-43880-01-00	2 Wire, 3 Bolt, Ring Terminals
-	6259	-	-	F50 2001-2004 F60 2002-2004	62Y-43880-02-00 69W-43880-09-00	2 Wire, 3 Bolt, Ring Terminals
7625	-	-	-	F50 2005-2012 F60 2005-2012	6C5-43880-01-00	2 wire 3 bolt base
7615	-	-	T1174M	F75-100 1999-2004	67F-43880-00-00	2 Wire, 4 Bolt
-	-	-	-	F75 2005 F90 2005	6D8-43880-00-00	2 wire, 4 bolt base, 1/2" shaft
-	6258	PT627NM	-	F75 2005-2006 F90 2005-2006	6D8-43880-01-00 6D8-43880-09-00	2 wire, 4 bolt base, 1-1/2" shaft
7615	-	-	T1174M	F75-90 2003-2004 F80-100 1999-2003	67F-43880-00-00	2 wire, 4 bolt base, ring terminals
7616	6263	-	-	F200-250 2002-2009 LF200-250 2002-2009 LZ250,300 2002-2009 Z250,300 2002-2009	69J-43880-00-00	2 wire, 3 bolt mount, ring terminals

Chrysler
Force

Honda

Johnson
Evinrude

Mercury

Suzuki

Tohatsu

Yamaha



**65W-43880P
Trim Motor**

**Yamaha F25 1998-Later
40HP Enduro 4-Stroke**
X-ref # 65W-43880-00-00, 65W-43880-00-00, 65W-43880-01-00
Retail: \$342.72 D239L90R



**Trim Motor, 2 Wire 4 Bolt
Yamaha 1985-1992 40-50HP**

4 bolt mount, 2-wire connect
X-ref # 6H5-43880-02-00, 18-6788, 6H5-43880-00-00, 6H5-43880-01-00, 6H5-43880-02-00, 6H5-43880-09-00, 7613
6264 (Arco) - \$331.95 D231L95R
7613 (Pro) - \$243.15 D170L20R



**Trim Motor 2 Wire 3 Bolt
Yamaha 40-50hp**

X-ref # 62X-43880-09, 62X-43880-00-00, 62X-43880-01-00, 62X-43880-09-00
6266 (Arco) - \$348.95 D244L95R
7266 (Pro) - \$202.98 D131L93R



**Trim Motor 2 Wire 3 Bolt
Yamaha 40-90hp 92-09
F75-90 16-17 F115 14-17**

X-ref # 6H1-43880-02-00, 6EK-43880-00-00, 6EK-43880-11-00, 6H1-43880-02-00
6260 (Arco) - \$344.95 D240L95R
7260 (Pro) - \$186.32 D130L42R



6259

**Trim Motor 2 Wire 3 Bolt
Yamaha 4 Stroke 01-04 50-60 HP
2 Stroke 01-09 40-50HP**

X-ref # 62Y-43880-02-00, CS3-43880-00-00, 62Y-43880-01-00, 62Y-43880-02-00, 69W-43880-00-00, 69W-43880-01-00
Retail: \$404.95 D283L95R



**Trim Motor, 3 Bolt
Yamaha 50-60HP 4-Stroke
2005-2011**

X-ref # 6C5-43880-00-00, 18-6836, 6C5-43880-00-00, 6C5-43880-01-00, 6257
7625 (Pro) - \$226.63 D158L64R
6257 (Arco) - \$384.95 D268L95R



6260-1

**Trim Motor
Yamaha 50-90hp
6260 with 8268 harness**
X-ref # ,
Retail: \$349.99 D250L00R



PT609-1

**Trim Motor w/Relay Harness
Yamaha 60-90hp 87-91
115hp 1984 Base 70.5mm**
X-ref # 6H1-43880-00-00, 6H1-43880-00-00
Retail: \$296.97 D216L26R



6258

**Trim Motor
Yamaha 75/90hp 4stroke 05 & Up**
X-ref # 6D8-43880-09-00, PT627NM, 6D8-43880-00-00, 6D8-43880-01-00, 6D8-43880-09-00
6258 (Arco) - \$438.95 D317L95R
PT627NM (API) - \$229.98 D167L29R



Trim Motor
Yamaha F75,F80,F90,F100 99-04
X-ref # 67F-43880-00, 433226, PT615, 433226,
67F-43880-00-00
7615 (Pro) - \$231.78 D162L21R
PT615 (API) - \$293.97 D214L22R



Trim Motor 3 Wire 3 Bolt
Yamaha 115-225 HP V6
1984-1986 Fits Early 70-90
X-ref # 6E5-43880-01-00, T1167M, 18-6821,
6E5-43880-01-00, 6E5-43880-02-00
6267 (Arco) - \$332.95 D232L95R
T1167M (MES) - \$251.87 D167L84R
PT612NK (API) - \$263.96 D192L79R



Trim Motor 2 Wire 3 Bolt
Yamaha 115-225hp V4 V6
1992-1996 Base 2.693"
X-ref # 6G5-43880-02-00, T1160M, 6G5-43880-00-00, 6G5-
43880-01-00, 6G5-43880-02-00
6265 (Arco) - \$344.95 D237L95R
Base - 2.693"
7265 (Pro) - \$202.98 D131L93R
Base - 2.735"



PT603M
Trim Motor, 4 Wire
Yamaha 225/250hp 76deg V6
1990-2003
X-ref # 61A-43880-01-00, T1180M, 18-6782, 61A-
43880-00-00, 61A-43880-01-00, 61A-43880-02-00
Retail: \$324.99 D228L00R



6241PY Trim Motor, 4 Bolt
Yamaha 115-225hp
X-ref # 64E-43880, 67H-43880, 64E-43880-00-00, 64E-43880-01-00,
64E-43880-03-00, 64E-43880-04-00, 67H-43880-00-00, 67H-43880-
01-00, 67H-43880-03-00, 67H-43880-04-00, 67H-43880-10-00,
68V-43880-00-00, 68V-43880-01-00, 68V-43880-03-
6241PY (Arco) - \$208.95 D146L00R
7241Y (Pro) - \$241.99 D169L39R
PT607NM (API) - \$198.98 D144L85R



PT617NM
Trim Motor, 2 Wire
Yamaha F150 2012-2015 4-Stroke
3-Bolt Mount
X-ref # 63P-43880-10-00, 63P-43880-10-00,
63P-43880-11-00, 63P-43880-21-00, 63P-
43880-22-00
Retail: \$198.00 D165L00R



Trim Motor, 2 Wire 3 Bolt
Yamaha 4 Strk 02-09 200-250HP
2 Stroke 02-09 200-300 HP
X-ref # 69J-43880-01-00, 69J-43880-00-00,
69J-43880-01-00, 7616, 888645T02, 888645T1
6263 (Arco) - \$470.95 D341L95R
7616 (Pro) - \$324.28 D226L99R



Trim Motor, 12V
Yamaha F300-F350 2006-Up
X-ref # 6AW-43880-01-00, 6AW-43880-00-00,
6AW-43880-01-00, 6AW-43880-02-00
PT618NM (API) - \$318.00 D227L14R

Trim Motors & Components



Chrysler
Force



6H1-43869-00-00
O-Ring Trim Motor/Reservoir
Yamaha 70-300hp OEM

Cross Ref #:
6H1-43869-00-00, 6H1-43869-00-00, 8883531
\$7.10 D5L71R



6T4-43875-00-00
Snap Ring OEM
Yamaha 200-250HP 1990-Up

Cross Ref #:
6T4-43875-00-00, 6T4-43875-00-00, 888642
\$2.75 D2L20R

Honda

Johnson
Evinrude



1-43-63P81950
Relay Assembly, Trim
Yamaha F25-250 4Str 2006 & Up
150-200 2 Stroke 2006 & Up
Cross Ref #:
63P-81950-00-00, 5918, 63P-81950-00-00
\$117.97 D76L67R



5918
Relay Assembly, Trim OEM
Yamaha F25-250 4Str 2006 & Up
150-200 2 Stroke 2006 & Up
Cross Ref #:
63P-81950-00-00, 5918, 63P-81950-00-00
\$267.60 D222L96R

Mercury



1-43-6H181950
Relay Assy, Power Trim
Yamaha F40-T60
Cross Ref #:
6H1-81950-01-00, 6H1-81950-00-00, 6H1-81950-01-00
\$102.73 D61L64R



6H1-81950-01-00
Relay Assy, Power Trim
Yamaha F40-T60
OE
Cross Ref #:
6H1-81950-01-00, 1-43-6H181950, 6H1-81950-00-00, 6H1-81950-01-00
\$222.70 D184L13R

Suzuki



81950P
Relay Assy
Yamaha 40-250HP
Cross Ref #:
61A-81950-01-00, 61A-81950-00-00, 61A-81950-01-00, 81950
\$136.26 D96L37R



81950
Relay Assy OEM
Yamaha 40-250HP
Cross Ref #:
61A-81950-01-00, 61A-81950-00-00, 61A-81950-01-00, 81950P
\$176.15 D145L67R

Tohatsu



R951-2
Relay, Tilt/Trim Down
Yamaha 115-200hp 91-04
Suzuki 35-150 88-01
Cross Ref #:
6E5-8195A-01-00, 3C8725800, 38410-89J00, 38410-94550, 38410-94551, 38410-94552, 38420-94550, 5031483, 5032195, 5032197, 5034362, 6E5-8195A-00-00, 6E5-8195A-01-00, 6E5-8195C-01-00, 6E5-8195C-01-00
\$82.81 D57L26R



R951
Relay, Tilt/Trim Down
Yamaha 115-200hp 91-04
Suzuki 35-150 88-01
Cross Ref #:
6E5-8195A-01-00, 38400-95500, 38410-94501, 38410-94502, 38410-94510, 38410-94540, 38410-94552, 38410-95500, 38410-95510, 38410-95540, 38420-94520, 38420-94530, 38420-95540, 5030831, 5031483, 5032195, 5032197, 5034362,
\$113.45 D84L81R

Yamaha



R950-2
Relay, Trim/Tilt Up
Yamaha 115-200 HP 91-04
Suzuki 35-150hp 88-01
Cross Ref #:
6E5-81950-01-00, 3C8725810, 38410-89J00, 38410-94550, 38410-94551, 38410-94552, 38420-87J00, 38420-94550, 5030831, 5031483, 5032195, 5032197, 5034362, 6E5-81950-00-00, 6E5-81950-01-00
\$80.79 D56L05R



R950
Relay, Trim/Tilt Up
Yamaha 115-200 HP 91-04
Suzuki 35-150hp 88-01
Cross Ref #:
6E5-81950-01-00, 38410-89J00, 38410-94550, 38410-94551, 38410-94552, 5030831, 5031483, 5032195, 5032197, 5034362, 6E5-81950-00-00, 6E5-81950-01-00
\$113.45 D84L81R

Chrysler
Force

Honda

Johnson
Evinrude

Mercury

Suzuki

Tohatsu

Yamaha

**NOT ACTUAL
PRODUCT**

1-43-68F81950
Relay Assembly, Trim
Yamaha 150-200HP
2003-2012
Cross Ref #:
68F-81950-01-00, 68F-81950-00-00,
68F-81950-01-00
\$218.13 D133L51R



3-94-68N819
Relay
Yam 200-300 HPDI / Jetski
Mer 75-115 / 225 EFI 4stroke
Cross Ref #:
68N-81940-00-00, 3H8760400, 3H8760400,
5041087, 5214, 68N-81940-00-00, 68V-8194A-00-00,
8M0098898, 81940, 825096, 825096T, 84932M,
853809001, 881352T, 95642M, 96356M
\$35.34 D21L21R

**Picture
Coming Soon**

69J-81950-12-00
Relay Assembly
Yamaha 200-225HP 2004-2010
Cross Ref #:
69J-81950-12-00, 69J-81950-11-00
\$347.10 D288L09R



5214
Relay
Yam 200-300 HPDI / Jetski
Mer 75-115 / 225 EFI 4stroke
Cross Ref #:
68N-81940-00-00, 3-94-68N819, 3H8760400, 5041087, 68N-
81940-00-00, 68V-8194A-00-00, 8M0098898, 825096, 825096T,
84932M, 853809001, 881352T, 95642M, 96356M
\$35.30 D22L82R



1-43-60V81950
Relay Assembly, Trim
Yamaha 225-300HP
2003 and Later
Cross Ref #:
60V-81950-00-00, 60V-81950-00-00
\$185.83 D111L10R



1-43-6AW81950
Relay Assembly, Trim
Yamaha F200-F350
4 Stroke 2006-Later
Cross Ref #:
6AW-81950-00-00, 6AW-81950-00-
00
\$109.07 D70L89R



ST2
Trim Switch, Coiled Cord
Universal
Cross Ref #:
\$164.12 D115L75R



FT1
Atlas Blinker Trim System
Will Not fit Uflex Helms
Single Switch
Cross Ref #:
\$126.03 D66L99R



PT2000
Trim Switch, Dual Helm Mount
All Models
Cross Ref #:
\$134.89 D115L59R



6X5-82563
Switch Assy, Trim & Tilt
Yamaha OEM
2005-2007
Cross Ref #:
6X5-82563-01-00, 6X5-82563-00-00, 6X5-
82563-01-00, 6X5-82563-02-00
\$97.45 D78L44R



82563P
Tilt & Trim Switch
Yamaha 150-250HP 2003-2004
Cross Ref #:
703-82563-02-00, 703-82563-00-00,
703-82563-01-00, 703-82563-02-00
\$51.50 D34L28R



69J-82563-00-00
Switch, Trim & Tilt OEM
Yamaha 150-300 HP 4-Stroke
2002-2009
Cross Ref #:
69J-82563-00-00, 69J-82563-00-00,
69J-82563-01-00
\$53.65 D43L18R



Chrysler
Force

Honda

Johnson
Evinrude

Mercury

Suzuki

Tohatsu

Yamaha



6R3-82563-00-00
Trim & Tilt Switch OEM
Yamaha 115-225 HP 1990-2005

Cross Ref #:
6R3-82563-00-00, 6R3-82563-00-00, 6R3-82563-01-00, 63D-82563-10-00, 63D-82563-11-00

\$65.95 D53L11R



82563
Trim & Tilt Switch, Lower Cowl
Yamaha 150-300HP 2006-Late

Cross Ref #:
6BR-82563-01-00, 6BR-82563-00-00, 6BR-82563-01-00

\$78.40 D63L11R



64E-43869P
O-Ring
Yamaha
Power trim & Tilt 115-250HP

Cross Ref #:
64E-43869-00-00, 18-7469, 64E-43869-00-00

\$3.02 D1L95R



93106-19N50P
Seal, Power Tilt
Yamaha F150-F300 2006-Late

Cross Ref #:
93106-19N50-00, 60139, 93106-19N50-00

\$7.66 D5L45R



PTF
Fluid, Power Trim & Steering

Cross Ref #:
, 92-802880Q 1, 92-858074Q 1
\$6.25 D5L19R



PTF-QT
Power Steering & Hydraulic Oil
Mercury
Quart

Cross Ref #:
858075Q01, 8M0068052,
858000Q01, 858075Q01
\$13.89 D11L52R



350-HSTEER
Steering System Hydraulic
For Engines up to 350HP
Helm, fluid included /No Hoses

Cross Ref #:
,
\$667.87 D511L01R



700HSTEER
Hydraulic Steering System
Pro Series

Cross Ref #:
,
\$983.73 D737L30R



OIL15
Oil, Hydraulic
Uflex 1QT

Cross Ref #:
OIL 15, HA5430, 702755024347
\$24.04 D16L83R



PRO-OIL15
Oil, Hydraulic
1 Liter

Cross Ref #:
,
\$18.62 D12L10R



93210-37M67P
O Ring
Yamaha

Cross Ref #:
93210-37M67-00, 18-7483, 93210-37M67-00, 93210-37160-00
\$2.17 D1L40R

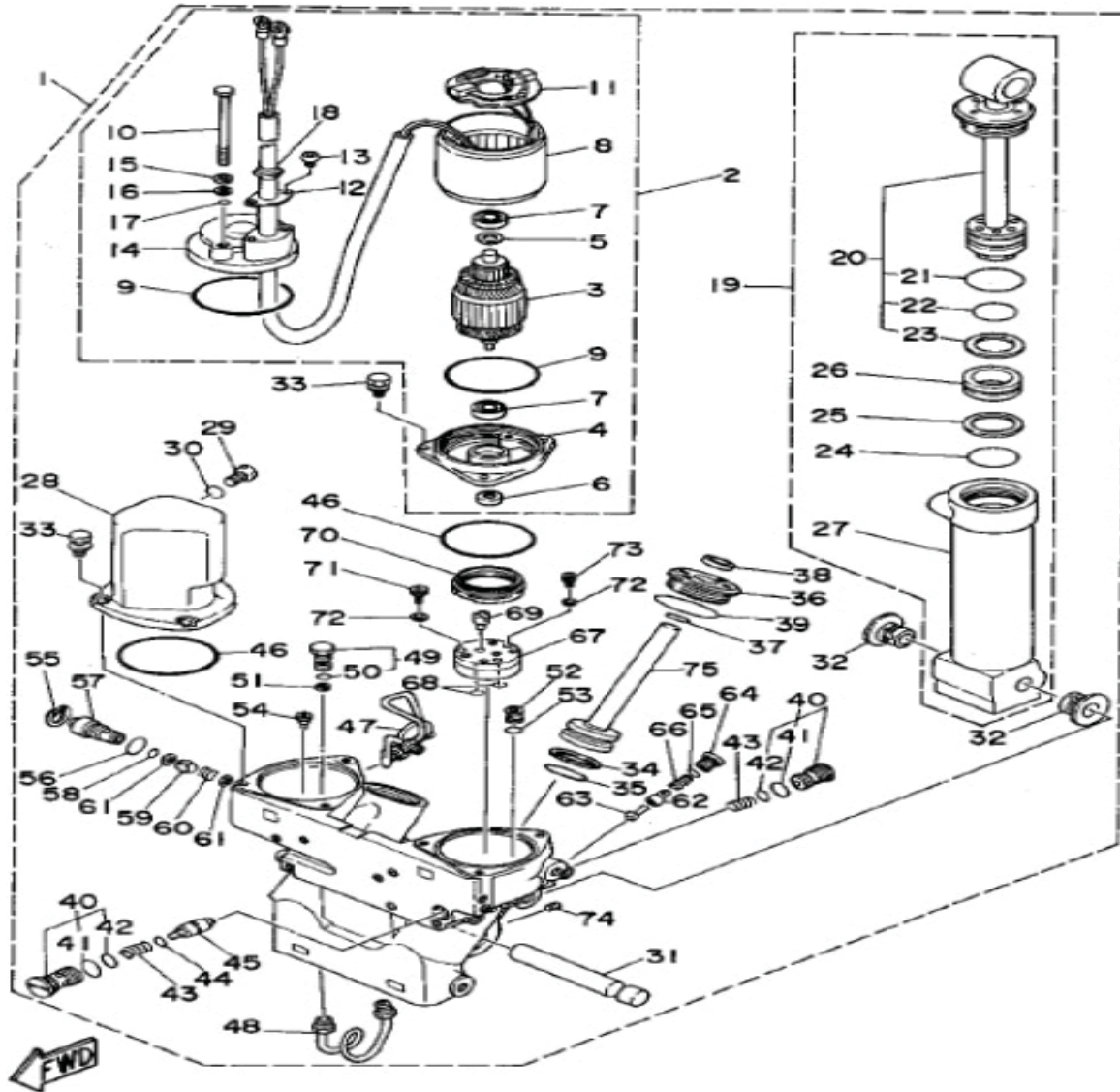

If your Trim System Looks like the above
use the below Seal Kit & End Cap



115225

Seal Kit Trim /Tilt Cap & Cyl
Yamaha 115-225hp1986-96
Pigtail Hydro Line on Tilt Cyl
X-ref # 6G5-438**,
Retail: \$67.61 D41L16R



43821

End Cap, Trim Cylinder OEM
Yamaha V4 V6 1986-96
Cap Only No Seals
X-ref # 6G5-43821-01-00, 6G5-
43821-00-00, 6G5-43821-01-00
Retail: \$24.35 D19L61R

Chrysler
Force

Honda

Johnson
Evinrude

Mercury

Suzuki

Tohatsu

Yamaha

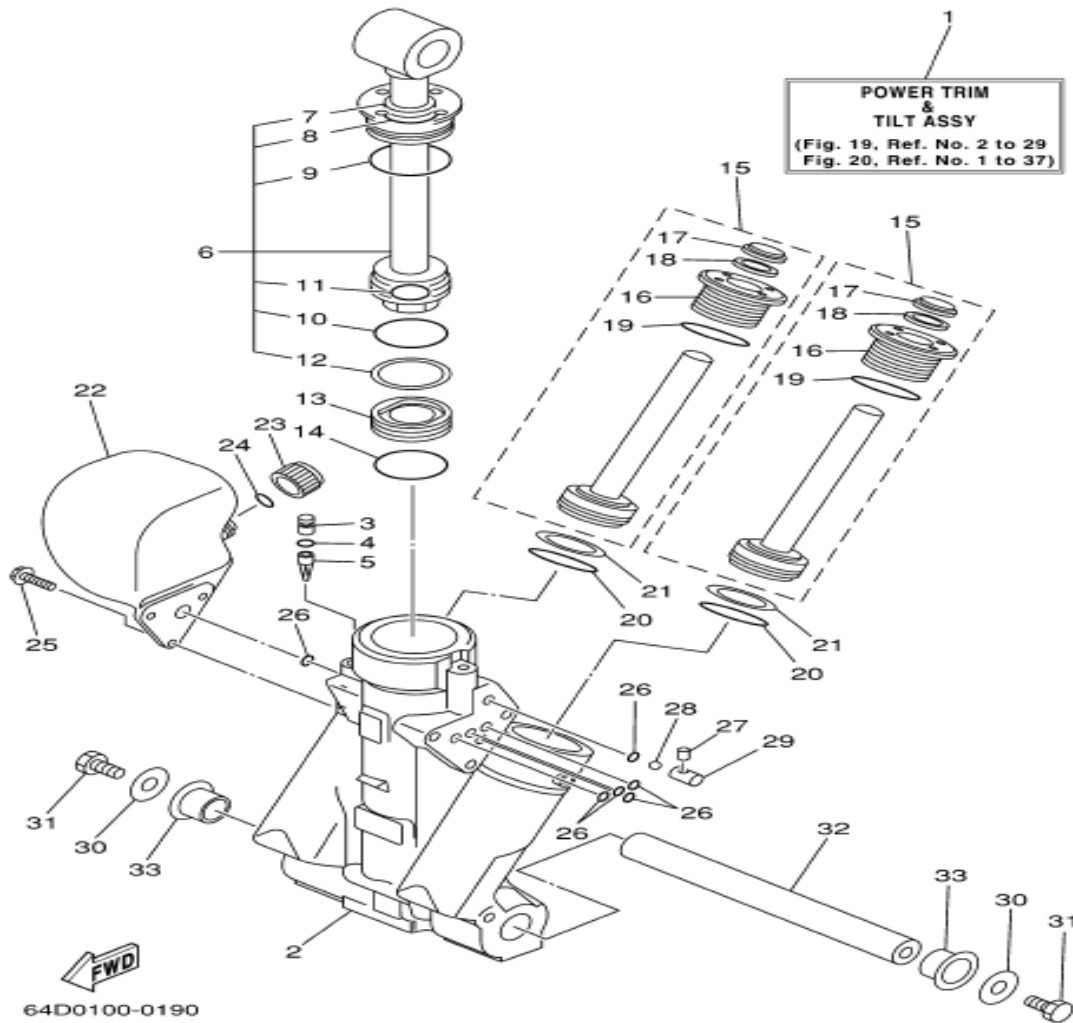

64D0100-0190

If your Trim System Looks like the above
use the below Seal Kit & End Cap



115225FS

Seal Kit Trim/Tilt Cap & Cyl
Yamaha 115-225hp
1997 & Up Fast Strike

Cross Ref #:

\$100.90 D61L76R



63P438

Tilt Cap w Seals (Call w mdl)
Yam 115-300 Suzuki Showa
J/E70-300hp 78 on, Honda SHOWA

Cross Ref #:
63P-43810-00-00, 390006, 48401-92J00, 5033932, 63P-43810-00-00, 63P-43810-09-00, 64E-43810-00-00, 64E-43810-09-00

64E-43811-01-00, 64E-43811-02-00

\$167.63 D103L03R



64E43821

Screw, Trim Cyl End w Seals
Yamaha 115-300hp Suzuki Showa
Fast Strike Honda Showa

Cross Ref #:
64E-43821-09-00, 48630-96J01, 48630-96J02, 48630-96J03, 64E-43820-08-00, 64E-43820-09-00, 64E-

43821-00-00, 64E-43821-08-00, 64E-43821-09-00

\$85.80 D70L64R

60-90hp 3 Line Model

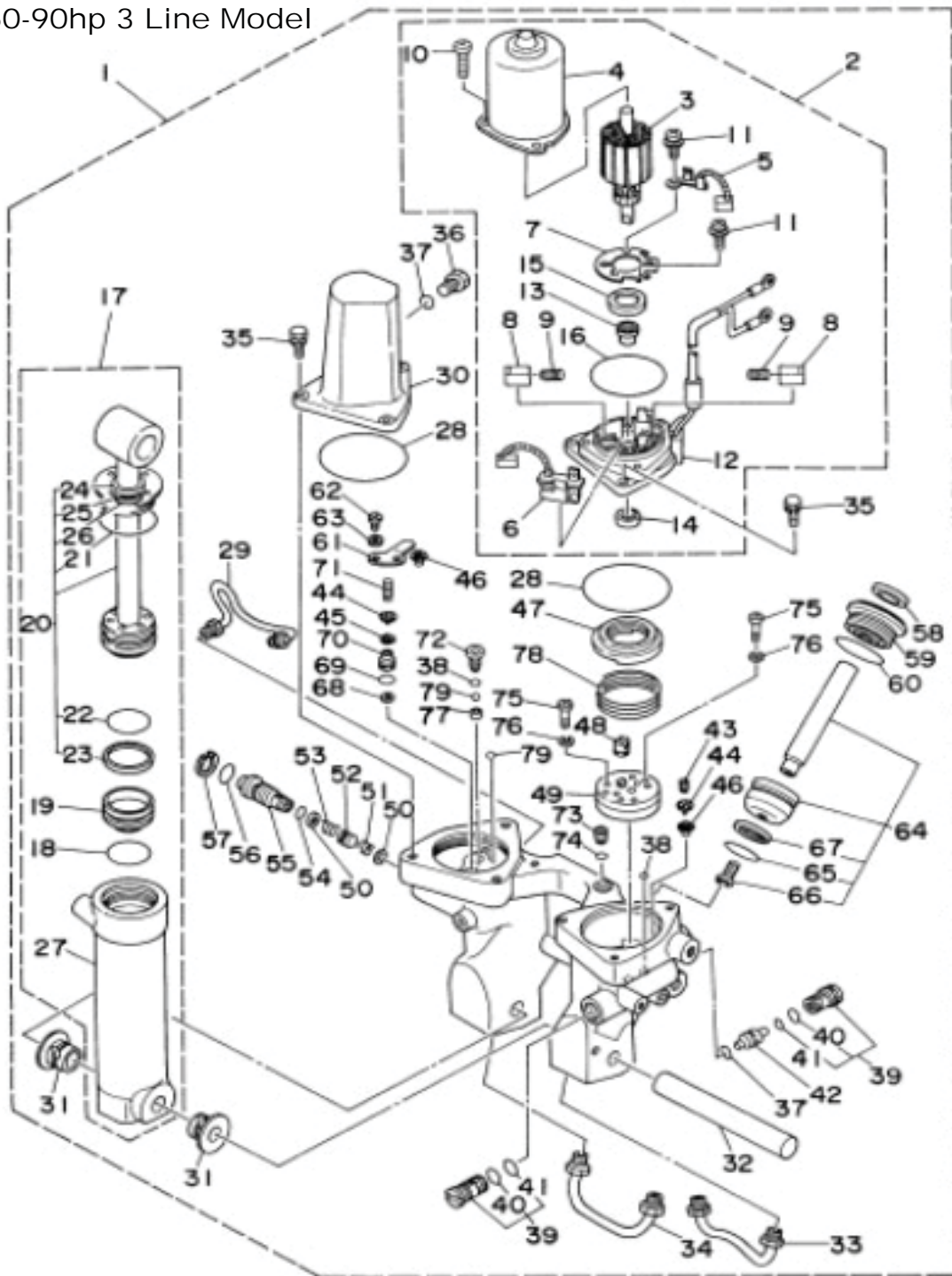

If your trim system looks like the above use the below seal kit & End Cap



6090TRIM
Seal Kit Trim/Tilt Cap & Cyl
Yamaha 60-90hp
1997-2004
Cross Ref #:
\$102.00 D60L58R



6H1-43821-11-00
End Cap, Trim Cylinder
Yamaha 60-90hp OEM
wo/Seals
Cross Ref #:
6H1-43821-11-00, 6H1-43821-11-00
\$40.10 D32L27R

F200 2002-2016, F225 2002-2016, F250 2005-2016, F300 2010-2016

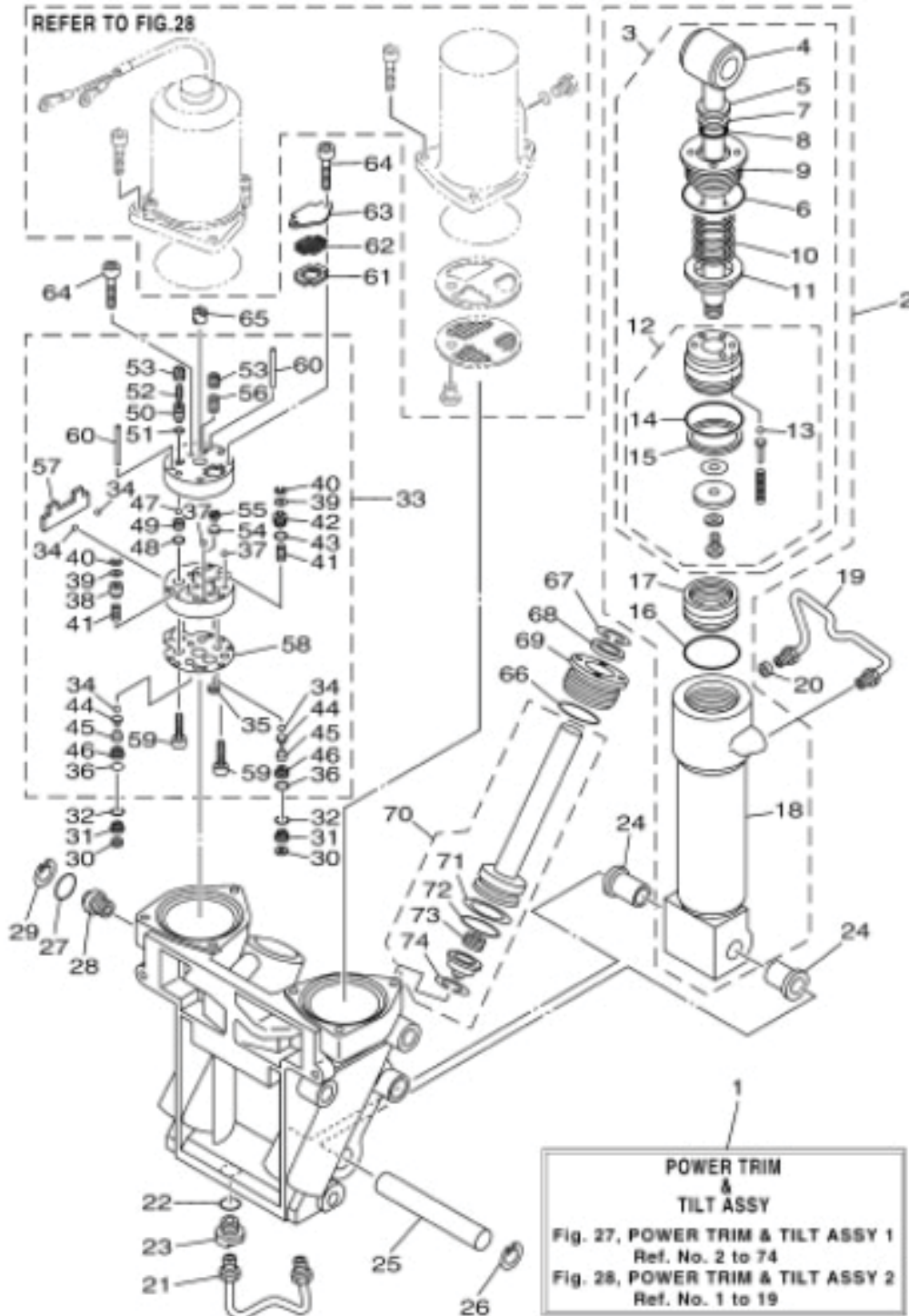

If your trim system looks like the above please see the chart on the next page for parts

Chrysler Force
Honda
Johnson Evinrude
Mercury
Suzuki
Tohatsu
Yamaha

Ref #	Part #	OEM #	Description	Qty
5	93106-19N50-00	93106-19N50-00	Seal, Power Trim	1
6	16834	6H1-43861-00-00	O-Ring, Tilt Piston Sub Assy	1
7	6H1-43872-00-00	6h1-43872-00-00	Backup Ring, Tilt Cylinder	1
8	19834	61A-4389H-01-00	O-Ring Tilt Piston Cap Ring OE	1
9	11834	61A-43811-00-00	End Cap, Tilt Cylinder OEM	1
14	09262221	6H1-43861-10-00	O-Ring Tilt & Trim Cylinder	1
15	6H1-43871-10-00	6H1-43871-10-00	Backup Ring, Tilt Cylinder	1
66	09262221	6H1-43861-10-00	O-Ring Tilt & Trim Cylinder	2
67	6T4-43875-01-00	6T4-43875-01-00	Snap Ring OEM	2
68	61A-43822-00-00	61A-43822-00-00	Dust Seal, Trim Ram End Cap	2
69	61A-43821-00-00	61A-43821-00-00	Trim Cap, Cylinder OEM	2
71	61A-43874-00-00	61A-43874-00-00	Back Up Ring OEM	1
72	115864	61A-43864-00-00	O-Ring, Trim & Tilt Assy	1

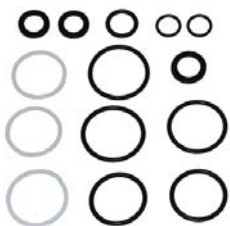

115225
Seal Kit Trim /Tilt Cap & Cyl
Yamaha 115-225hp/1986-96
Pigtail Hydro Line on Tilt Cyl
Cross Ref #:
6G5-438**,
\$67.61 D41L16R



115225FS
Seal Kit Trim/Tilt Cap & Cyl
Yamaha 115-225hp
1997 & Up Fast Strike
Cross Ref #:
,
\$100.90 D61L76R



6090TRIM
Seal Kit Trim/Tilt Cap & Cyl
Yamaha 60-90hp
1997-2004
Cross Ref #:
,
\$102.00 D60L58R



64E-4384JP
Dust Seal Trim Cylinder Cap
Yamaha 115-200hp
Cross Ref #:
64E-4384J-00-00,
\$14.40 D8L64R



64E-43822-00-00
Seal Trim Cylinder End Cap
Yamaha 115-200hp OEM
Cross Ref #:
64E-43822-00-00, AN-04, 18-2081,
64E-43822-00-00
\$12.60 D10L13R



AN-04
Seal, Trim Cylinder End Cap
Yamaha 115-200HP
Cross Ref #:
64E-43822-00-00, 18-2081, 64E-
43822-00-00
\$8.07 D5L15R

Trim Motors & Components



Chrysler
Force



64E-43820-00-00
Piston Sub Assembly
Yamaha 115-225HP

Cross Ref #:
64E-43820-09-00, 64E-43820-08-00, 64E-43820-09-00
\$180.60 D149L32R



93410-18M05-00
Circlip Trim Pin
Yamaha 4 Stroke

Cross Ref #:
93410-18M02-00,
\$4.60 D3L91R

**Picture
Coming Soon**

Honda



**Picture
Coming Soon**

6H1-43829-00-00
Plug, Reservoir
Yamaha F25-F250

Cross Ref #:
6H1-43829-00-00,
\$12.35 D10L20R



93106-19N50-00
Seal, Power Tilt
Yamaha V6 4 Stroke
OEM

Cross Ref #:
93106-19N50-00, 93106-19N50-00
\$4.05 D3L24R

Johnson
Evinrude



6H1-43821-11-00
End Cap, Trim Cylinder
Yamaha 60-90hp OEM
wo/Seals
Cross Ref #:
6H1-43821-11-00, 6H1-43821-11-00
\$40.10 D32L27R



43810P
Tilt Cap with Seals
Yamaha 60-90HP 2-Stroke
Cross Ref #:
6H1-43810-11-00, 6H1-43810-12-00, 6H1-43810-12-00
\$90.89 D66L64R

Mercury



43821
End Cap, Trim Cylinder OEM
Yamaha V4 V6 1986-96
Cap Only No Seals
Cross Ref #:
6G5-43821-01-00, 6G5-43821-00-00, 6G5-43821-01-00
\$24.35 D19L61R



20640
Screw, Trim Cyl End w Seals
Yamaha 115-300hp Suzuki Showa
Fast Strike Honda Showa
Cross Ref #:
64E-43821-09-00,
\$95.99 D74L00R

Suzuki



63P438
Tilt Cap w Seals (Call w mdl)
Yam 115-300 Suzuki Showa
J/E70-300hp 78 on, Honda SHOWA
Cross Ref #:
63P-43810-00-00, 390006, 48401-92J00, 5033932, 63P-43810-00-00, 63P-43810-09-00, 64E-43810-00-00, 64E-43810-09-00
64E-43811-01-00, 64E-43811-02-00
\$167.63 D103L03R



64E43821
Screw, Trim Cyl End w Seals
Yamaha 115-300hp Suzuki Showa
Fast Strike Honda Showa
Cross Ref #:
64E-43821-09-00, 48630-96J01, 48630-96J02, 48630-96J03, 64E-43820-08-00, 64E-43820-09-00, 64E-43821-00-00, 64E-43821-08-00, 64E-43821-09-00
\$85.80 D70L64R

Tohatsu



63P43821
Trim Cap
Yamaha F150
Cross Ref #:
63P-43821-10-00,
\$54.50 D45L06R

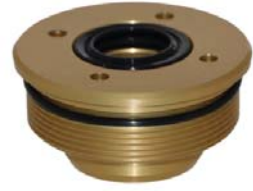

11834P
End Cap, Tilt Cylinder
Yamaha, 225-300HP 76Deg
F225 & LF225
Cross Ref #:
61A-43811-00-00, 61A-43811-00-00
\$80.79 D59L08R

Yamaha



11834
End Cap, Tilt Cylinder OEM
Yamaha, 225-220HP V6 3.3L
F225 & LF225
Cross Ref #:
61A-43811-00-00, 61A-43811-00-00
\$82.75 D66L62R



61A-43821-00-00
Trim Cap, Cylinder OEM
Yamaha 200-250hp 76° W/Seals
New Design With Clip
Cross Ref #:
61A-43821-00-00, 61A-43821-00-00, 61A-43821-01-00
\$29.50 D23L76R



**Picture
Coming Soon**

8034
End Cap
Yamaha 350HP 2006-Late
Cross Ref #:
6AW-4380R-01-00,
\$100.99 D62L84R



6H1-43867-00-00
O Ring, Trim Valve OEM
Yamaha F25-Z300
Cross Ref #:
6H1-43867-00-00, 6H1-43867-00-00, 93210-12N52-00
\$3.30 D2L66R



115261
O-Ring Trim Cylinder Cap
Yamaha 115-225hp
Cross Ref #:
6G5-43861-00-00, 6G5-43861-00-00
\$7.57 D4L63R



115864
O-Ring, Trim & Tilt Assy.
Yamaha 200-300HP
1990-Up
Cross Ref #:
61A-43864-00-00, 61A-43864-00-00
\$1.51 D1L03R



93210-18322-00
O-Ring Trim
Yamaha
Cross Ref #:
93210-18322-00, 3R0-23147-00-00, 8883544
93210-18322-00, 93210-18397-00, 93210-18409-00, 93210-18630-00
\$2.91 D1L89R



115267FS
O-Ring Tilt Cylinder Cap
Yamaha 115-200hp
Cross Ref #:
64E-43867-00-00, 64E-43867-00-00
\$2.42 D2L06R

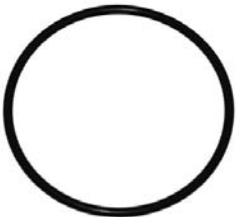

6E5-43861-00-00
O-Ring Trim OEM
Yamaha
Cross Ref #:
, 6E5-43861-00-00
\$6.70 D5L39R



16834
O-Ring, Tilt Piston Sub Assy
Yamaha, 60-300hp
F225 & LF225 OEM
Cross Ref #:
6H1-43861-00-00, 6H1-43861-00-00, 6H1-43861-10-00, 8883542
\$5.65 D4L52R



09262221
O Ring Tilt and Trim Cylinder
Yamaha 60-90HP
1988-2005
Cross Ref #:
6H1-43861-10-00, 6H1-43861-00-00, 6H1-43861-10-00
\$3.40 D2L04R



61A-4389HP
O-Ring
Yamaha F200-F300 2006-Late
Cross Ref #:
61A-4389H-01-00, 19834, 6H1-4389K-10-00, 61A-4389H-00-00, 61A-4389H-01-00
\$3.28 D2L62R

Trim Motors & Components



Chrysler
Force



64E-43867-00-00
O-Ring Tilt Cylinder Cap
Yamaha 115-200hp OEM

Cross Ref #:
64E-43867-00-00, 64E-43867-00-00
\$5.25 D4L22R



6H1-43875-00-00
Snap Ring, Release Valve
Yamaha 115-200hp OEM

Cross Ref #:
6H1-43875-00-00, 6E5-43875-00-00, 6H1-43875-00-00
\$6.15 D4L93R

Honda

Johnson
Evinrude



6T4-43875-00-00
Snap Ring OEM
Yamaha 200-250HP 1990-Up

Cross Ref #:
6T4-43875-00-00, 6T4-43875-00-00, 888642
\$2.75 D2L20R



6T4-43875P
Snap Ring
Yamaha 200-300HP 2003-2012

Cross Ref #:
6T4-43875-01-00, 6T4-43875-01-00
\$4.09 D2L45R

Mercury



4387210
Back Up Ring, Tilt Ram Cap
Yamaha 60-90hp

Cross Ref #:
6H1-43872-10-00, 6H1-43872-10-00
\$2.72 D1L76R



43874
Back Up Ring, Trim Cylinder
Yamaha 60-90hp

Cross Ref #:
641-43874-00-00, 6H1-43874-00-00
\$5.85 D3L80R

Suzuki



6H1-43872-00-00
Backup Ring, Tilt Cylinder
Yamaha 70-300hp

Cross Ref #:
6H1-43872-00, 6H1-43872-00-00
\$7.50 D6L03R



61A-43874P
Back Up Ring
Yamaha F200-F300 1990-Late

Cross Ref #:
61A-43874-00-00,
\$7.02 D4L99R

Tohatsu



61A-43874-00-00
Back Up Ring OEM
Yamaha

Cross Ref #:
61A-43874-00-00, 43874
\$9.45 D7L59R



6E5-43874-01-00
Back Up Ring Trim Rams OEM
Yamaha 115-300hp

Cross Ref #:
6E5-43874-01-00, 6E5-43874-01-00
\$8.05 D6L49R

Yamaha



65W-43871P
Back Up Ring
Yamaha F25-F40 1998-Late

Cross Ref #:
65W-43871-00-00, 18-7484, 6H1-43871-00-00, 6H1-43871-10-00, 65W-43871-00-00
\$9.04 D6L00R



64E-43898-00-00
Dust Seal Tilt Ram
Yamaha 115-200hp
1997-2009

Cross Ref #:
64E-43898-00-00, 64E-43898-00-00
\$14.50 D11L68R



64E-43869P
O-Ring
Yamaha
Power trim & Tilt 115-250HP
Cross Ref #:
64E-43869-00-00, 18-7469, 64E-43869-00-00
\$3.02 D1L95R



93106-19N50P
Seal, Power Tilt
Yamaha F150-F300 2006-Late
Cross Ref #:
93106-19N50-00, 60139, 93106-19N50-00
\$7.66 D5L45R



61A-43822P
Dust Seal, Trim Ram End Cap
Yamaha F200-Z300
1996 & Up
Cross Ref #:
61A-43822-00-00, 61A-43822-00-00, 69J-43822-00-00, 888643
\$13.34 D8L67R



115298FS
Dust Seal Tilt Ram
Yamaha 115-200hp
1997-2009
Cross Ref #:
64E-43898-00-00, 64E-43898-00-00
\$13.01 D11L04R



**Picture
Coming Soon**

63P43862
O-Ring, Trim Cap
Yamaha F150-F200HP 2006-Late
Cross Ref #:
63P-43862-10-00,
\$4.45 D3L66R



PMST
Tilt & Trim Cap Tool
Universal
w/ 1/8" & 3/16" Combined Pins
Cross Ref #:
\$100.99 D60L58R



YB-06175-C
Trim and Tilt Tool
Yamaha V4 & V6
Cross Ref #:
YB-06175-C,
\$286.52 D214L89R



YB-06548
Tilt and Trim Cap Tool
Yamaha
Showa
Cross Ref #:
YB-06548,
\$144.00 D100L80R



1111
Tilt Tube Grease Nut Stainless
1.0" ID
Cross Ref #:
\$37.78 D22L67R



178
Tilt Tube Grease Nut Stainless
7/8" ID
Cross Ref #:
\$34.84 D21L32R



211
Tilt Tube Grease Nut 1.0" ID
Anodized Aluminum
Cross Ref #:
\$20.15 D12L33R



278
Tilt Tube Grease Nut 7/8" Id
Anodized Aluminum
Cross Ref #:
\$20.15 D12L33R

Tilt Tubes & Motor Mounts



Chrysler
Force

Honda

Johnson
Evinrude

Mercury

Suzuki

Tohatsu

Yamaha



STT-1
Tilt Tube
J/E 2Cyl Yamaha 3Cyl
Mercury / Force / Suzuki / Toh
Cross Ref #:
321511, 321511, 351896, 354149
\$86.80 D57L64R



STT4-YN
Tilt Tube Stainless 7/8" x 13"
Yamaha 40-90hp
With Jam Nut
Cross Ref #:
,
\$98.66 D64L90R



96400
Tube, Steering, Aluminum
Universal 7/8" x 12"
For Dual Steering
Cross Ref #:
96400, 96400
\$78.25 D64L95R



STT-Y
Tilt Tube Stainless 1" X 12"
Yamaha V4-V6 & Suzuki
Cross Ref #:
,
\$94.99 D57L12R



STT-YN
Tilt Tube Stainless 1" X 12"
Yamaha
w/ SLN-3
Cross Ref #:
,
\$89.94 D57L12R



SLN-3
Jam Nut Stainless 7/8 x 14
Johnson/Evinrude Yamaha
Cross Ref #:
,
\$5.44 D3L70R



SLN-1
Jam Nut Stainless 7/8 x 14
J/E Mercury Yamaha
Tohatsu
Cross Ref #:
329267, 314209, 329267, 335554,
351155
\$11.99 D10L24R



90386-22M15-00
Bushing, Tilt Tube OEM
Yamaha 40-90hp F25-F60
Cross Ref #:
90386-22M15-00, 90386-22M15-00
\$9.25 D7L46R



90386-18M14-00
Bushing, SPEC'L NYLON
Yamaha 115-300HP
Cross Ref #:
90386-18M14-00,
\$8.70 D7L01R



90386-18M63-00
Bushing, Spec'l Nylon
Yamaha 115-350HP
Cross Ref #:
90386-18M63-00,
\$8.40 D6L75R



90386-22M67-00
Bushing, Tilt Tube OEM
Yamaha 20-30hp
Cross Ref #:
90386-22M67, 90386-22M67-00
\$5.65 D4L54R



VTT-BY
Bushing Tilt Tube OEM
Yamaha 115-300hp F75-F250
Cross Ref #:
90386-25M31-00, 90386-25M31-00
\$24.75 D20L19R



69W-44555P
Motor Mount, Lower
Yamaha F50/F60
2002-Later
Cross Ref #:
69W-44555-00-4D, 69W-44555-00-00, 69W-44555-00-4D, 69W-44555-00-94
\$45.29 D29L44R



688-44555
MOTOR MOUNT
YAMAHA 60-90HP 2 STROKE
Cross Ref #:
688-44555-00-94, 687-44555-A0-94, 687-44555-A0-94, 687-44555-A0-94, 687-44555-00-00, 687-44555-00-4D, 687-44555-00-4D, 687-44555-00-94, 687-44555-00-94, 688-44555-00-00
688-44555-00-94, 84430M
\$37.85 D28L96R



688-44514
Motor Mount Upper
Yamaha 60-85HP 2 Stroke
Cross Ref #:
688-44514-00-94, 688-44514-00-00, 688-44514-00-94
\$37.85 D28L96R



9510
Engine Mount, Hi Performance
Yamaha 3.1L - 3.3L
Cross Ref #:
\$260.00 D234L38R



9500
Engine Mount, Hi Performance
Yamaha V4 V6
Cross Ref #:
\$149.94 D133L88R



44514
Motor Mount, Upper Solid
Yamaha 115-225hp 2.6L 84 & up
Cross Ref #:
6G5-44514-00-94, 6G5-44514-00-00, 6G5-44514-00-8D, 6G5-44514-00-94
\$67.68 D35L57R



60X-44555
Mount Damper, Lower Side OEM
Yamaha F200-250
2006-Later
Cross Ref #:
60X-44555-00-94,
\$1,313.00 D105L45R



69J-44514
Mount Damper, Upper Side OEM
Yamaha F200-250
2006-Later
Cross Ref #:
69J-44514-00-94,
\$86.50 D69L28R



90105-10M00-00
Bolt, Anode OEM
Yamaha Most Models
Cross Ref #:
90105-10M67-00, 82801M, 90105-10M00-00, 90105-10M67-00
\$7.80 D6L29R



90109-12006-00
Bolt, Lower Mount OEM
Yamaha 115-200hp
Cross Ref #:
90109-12006-00, 90109-12M97-00, 90109-12006-00
\$20.75 D16L68R



90109-12007-00
Bolt, Upper Mount OEM
Yamaha 115-200hp
Cross Ref #:
90109-12007-00, 90109-12M09-00, 90109-12M37-00, 90109-12007-00
\$16.80 D13L50R



**Picture
Coming Soon**

90101-14002-00
Bolt, Midsection
Yamaha 150-300 2stroke
Yamaha F150-300
Cross Ref #:
90101-14002-00, 90109-14M48-00, 90109-14005-00
\$30.65 D26L05R

Tilt Tubes & Motor Mounts



Chrysler Force
Honda
Johnson Evinrude
Mercury
Suzuki
Tohatsu
Yamaha



90101-14003-00

Bolt, Motor Mount
Yamaha F200-F300

Picture Coming Soon

Cross Ref #:
90109-14003-00,
\$25.00 D21L25R



92995-10600-00

Washer
Yamaha 2 & 4 Stroke
Mariner 8-60hp Merc 225EFI 4s

Picture Coming Soon

Cross Ref #:
92995-10600-00, 18-0192, 814576M, 82204M, 82220M, 90201-10X02-00, 92900-10600-00, 92901-10600-00, 92902-10600-00
92903-10600-00, 92990-10600-00, 92995-10600-00
\$2.35 D1L99R



97095-10045-00

Bolt Midsection
Yamaha 2 & 4 Stroke

Picture Coming Soon

Cross Ref #:
\$9.50 D8L08R



90109-14M34-00

Bolt, Lower Motor Mount
Yamaha 115-200hp OEM

Cross Ref #:
90109-14M34-00, 90109-14M34-00
\$24.99 D19L87R



92995-10100-00

Washer Midsection
Yamaha 2 & 4 Stroke Models
Mariner 15-40hp

Picture Coming Soon

Cross Ref #:
YE0-45125-01-00, YF0-45125-01-00, YF1-52619-40-70, YK0-45125-01-00, 82203M, 82218M, 90204-10001-00, 9201M-10000-00, 9290P-10100-00, 92900-10100-00, 92901-10100-00, 92902-10100-00, 92903-10100-00, 9299
\$2.70 D2L29R



97080-06030-00

Bolt, Midsection
Yamaha 2 Stroke
Mariner 8-115hp

Picture Coming Soon

Cross Ref #:
97080-06030-00, 22507, 804124, 84790M, 90101-06M56-00, 9015M-06030-00, 91103-06030-00, 91203-06030-00, 91270-06030-00, 91280-06030-00, 91290-06030-00, 91290-06032-00
97003-06030-00, 97075-06030-00, 97095-06030-00, 9
\$3.45 D2L93R



90201-14M56-00

Washer, Upper Mount Bolt
Yamaha 115-200hp OEM

Cross Ref #:
90201-14M56-00, 90201-14M56-00
\$10.55 D8L50R



90201-15M58-00

Washer, Lower Mount Bolt
Yamaha 115-200hp OEM

Cross Ref #:
90201-15M58-00, 90201-15M58-00
\$10.55 D8L50R



90202-26M18-00

Washer, Upper Mount Bolt
Yamaha 115-175hp OEM

Cross Ref #:
90202-26M18-00, 90202-26M18-00
\$9.45 D7L59R



90202-32M19-00

Washer, Lower Mount Bolt
Yamaha 115-175hp OEM

Cross Ref #:
90202-32M19-00, 90202-32M19-00
\$8.70 D7L01R



90185-12M12

Nut, Upper Mount Bolt
Yamaha 115-200hp OEM

Cross Ref #:
90185-12M12-00, 90185-12M12-00
\$15.00 D12L07R



90185-14M00

Locking Nut, Lower Mount Bolt
Yamaha 115-200hp OEM

Cross Ref #:
90185-14M00-00, 90185-14M00-00
\$15.40 D12L40R



Yamaha Cooling Chart

HP Model	Year	Impeller	Cup	Plate	Housing	Impeller Repair Kit	Kit with Housing	Thermostat
2	1984-88	18-3072	* 646-44322	* 646-44323	* 99999-02129	—	18-3463	
2	1989-02	18-3072	* 646-44322	* 646-44323	* 6A1-44312-01-94	—	18-3462	
2.5	2003-16	6L5-44352P	-	-	-	* 69M-WG078-00-0C	-	* 69M-12411-00-00
3	1988-2001	6L5-44352P	-	-	-	* 6L5-W0078-00-00	-	18-3623
4	1984-99	18-3073	* 6E0-44322-02	* 6E0-44323	* 6E0-44311	* 6E0-W0078-A3	—	12411
5	1984-02	18-3073	* 6E0-44322-02	* 6E0-44323	* 6E0-44311	* 6E0-W0078-A3	—	18-3623
6	1986	18-3066	* 6G1-44322	* 6G1-44323	* 6N0-G4311	18-3460	—	18-3623
F6	2001-05	8910	18-3444	-	* 63V-44301	18-3450	—	12413
8	1984-05	18-3066	18-3456	* 6G1-44323	* 6N0-G4311	18-3460	—	18-3623
F8	2001-05	8910	18-3444	-	* 63V-44301	18-3450	—	12413
T8	2001-06	3040	* 63V-44322	* 68T-44323	* 63V-44301	3433P	63VW0078H	12413
9.9	1984-90	3074	* 682-44322	* 682-44323	* 682-44300-01	3148	—	12412
9.9/15	1984-95	3074	* 682-44322	* 682-44323	* 682-44300-01	3148	—	12412
9.9	1996-04	3040	18-3444	18-3195	* 63V-44301	3433P	63VW0078H	12411
F/T9.9	1985-90	3074	—	* 682-44323	* 682-44300-01	3148	—	12413
T9.9	1991-96	3074	* 682-44322	* 682-44323	* 682-44300-01	3148	—	12413
15	1984-95	3074	* 682-44322	* 682-44323	* 682-44300-01	3148	—	12412
15	1996-05	3040	18-3444	18-3195	* 63V-44301	3433P	63VW0078H	12411
F15	1996-05	3040	18-3444	18-3195	* 63V-44301	3433P	6AHW0078P	12413
20	1996-97	2174	* 6L2-44322	* 6L2-44323	* 6L2-44311	18-3431	—	12411
25	1984-85	18-3067	* 689-W4432-02	18-3436	* 689-44311-03	—	3426	* 656-12411-01
25	1986-87	18-3067	* 689-W4432-02	* 689-44323-03	* 689-44311-03	—	3427	* 6H7-12411-01
25	1988-95	2174	* 6L2-44322	* 6L2-44323	* 6L2-44311	18-3431	—	18-3623
25	1996-02	18-3068	* 663-44322	* 663-44323	* 6J8-44311	* 6J8-W0078-A2	—	12411
C25	1990-97	18-3067	* 689-W4432-02	* 689-44323-03	* 689-44311-03	—	3427	12412
CV25	1990	18-3067	* 689-W4432-02	* 689-44323-03	* 689-44311-03	—	3427	12412
F25	1998-05	18-3068	18-3443	18-3194	18-3185	—	18-3432	12413
T25	2001-04	18-3068	18-3449	18-3196	* 66T-44311	18-3440	66TW0078H	12413
30	1984-85	18-3067	* 689-W4432-02	18-3436	* 689-44311-03	—	3426	* 656-12411-01
30	1986	18-3067	* 689-W4432-02	* 689-44323-03	* 689-44311-03	—	3427	12412
30	1987-95	18-3068	18-3435	18-3436	* 6J8-44311	18-3430	—	18-3623
C30	1990-92	18-3067	* 689-W4432-02	18-3436	* 689-44311-03	—	3427	12412
C30	1993-97	18-3068	18-3443	18-3194	18-3185	—	18-3432	18-3623
F30	2001-04	18-3068	18-3449	18-3196	* 66T-44311	18-3440	66TW0078H	12413
40	1984-94	18-3068	18-3435	18-3436	* 6J8-44311	3429	—	12411
40	1995-04	3069	18-3449	18-3186	6311	18-3434	3415P	12411
C40	1990-91	3088	* 676-44322	* 676-44323	* 676-44311	3374	3375	12412
C40	1992-97	3088	* 676-44322	* 676-44323	* 676-44311	3397P	3398	12412
C40	1997-02	3069	18-3449	18-3186	6311	18-3434	3415P	12411
F40	1999	3069	* 63D-44322	* 63D-44323	6311	6378	—	12413
F40	2000-04	3068	18-3449	18-3196	* 66T-44311	18-3440	66TW0078H	12413
P40	1998	3069	18-3449	18-3186	6311	18-3434	3415P	12411
F40 2.6L	1999	3069	18-3449	18-3186	6311	18-3434	—	12413
50	1984-94	3068	18-3435	18-3436	* 6J8-44311	3429	—	12411
50	1995-04	3069	18-3449	18-3186	6311	18-3434	3415P	12411
C50	1999-01	3069	18-3449	18-3186	6311	18-3434	3415P	12411

Bold Type = Stocking part

* = Special order OEM

Plain type = non stocking Sierra part

Chrysler
Force

Honda

Johnson
Evinrude

Mercury

Suzuki

Tohatsu

Yamaha

Yamaha Cooling Components



Yamaha Cooling Chart

HP Model	Year	Impeller	Cup	Plate	Housing	Impeller Repair Kit	Kit with Housing	Thermostat
F50	1998-99	3069	-	-	44311	4028	-	-
F50	2000-06	3069	18-3449	18-3186	6311	18-3434	3415P	12413
PRO 50	1987-94	3068	18-3435	18-3436	* 6J8-44311	3429	—	12411
P50	1991-93	3068	18-3435	18-3436	* 6J8-44311	3429	—	12411
P50	1995-96	3069	18-3449	18-3186	6311	18-3434	—	12411
50 Jet	1986-89	3068	—	—	—	—	—	12411
T50	1996	3069	18-3435	* 6H3-44323	44311	3428	-	12413
T50	1997-05	3069	18-3435	* 6H3-44323	44311	18-3465	—	12413
C55	1991-94	3069	18-3435	18-3436	4431	663W0078	663W0078H	12412
CV55	1989	3069	18-3435	18-3436	4431	663W0078	663W0078H	12412
60	2001-03	3069	18-3435	* 6H3-44323	44311	18-3465	—	12414
C60	1996	3069	18-3435	* 6H3-44323	44311	3428	—	12414
C60	1997-01	3069	18-3435	* 6H3-44323	44311	18-3465	—	12414
E60	1995-96	3069	18-3435	* 670-44321	44311	3428	—	12414
E60	1997	3069	* 663-44322-40	* 6H3-44323-40	44311	* 6K5-W0078-01	—	12414
F60	2002-03	3069	18-3449	18-3186	6311	18-3434	3415P	12413
P60	1991	3069	18-3435	* 6H3-44323	44311	3428	—	12414
P60	1997-99	3069	18-3435	* 6H3-44323	44311	18-3465	—	12414
P60	1992-96	3069	18-3435	* 6H3-44323-40	44311	3428	—	12414
T60	2003-05	3069	18-3435	* 6H3-44323	44311	18-3465	—	12413
70	1984-91	3069	18-3435	* 6H3-44323	44311	3428	—	12414
70	1992-96	3069	18-3435	* 6H3-44323	44311	3428	—	12414
70	1997-03	3069	18-3435	* 6H3-44323	44311	18-3465	—	12414
C70	2000-01	3069	18-3435	* 6H3-44323	44311	18-3465	—	12414
C75	1994-96	3070	* 688-44322	* 688-44323	3171	3370	3371	12411
C75	1997-99	3070	* 688-44322	* 688-44323	3171	3370	3371	12411
E75	1995	3070	* 688-44322-41	* 688-44323-40	3171	3370	3371	12411
P75	1996-99	3070	* 688-44322	* 688-44323	3171	3370	3371	12411
C80	1997	3070	* 688-44322	* 688-44323	3171	3370	3371	12411
85	1985	3070	—	—	—	—	—	—
C85	1989-97	3070	* 688-44322	* 688-44323	3171	3370	3371	12411
CV85	1989-91	3070	* 688-44322	* 688-44323	3171	3370	3371	12411
90	1984-96	3070	* 688-44322	* 688-44323	3171	3370	3371	12411
90	1997-02	3070	* 688-44322	* 688-44323	3171	3370	3371	12411
90 Jet	1986-89	3070	—	—	—	—	—	12411
C90	1997-01	3070	* 688-44322	* 688-44323	3171	3370	3371	12411
B90	1997-99	3070	* 688-44322	* 688-44323	3171	3370	3371	12411
F100	1999-02	18-3042	* 67F-44322	* 67F-44323	* 67F-44311-01	2167	3409P	F12414
F115/LF115	2000-02	3071P	* 61A-44322-02	* 6E5-44323	3173	—	3313P	F12411
F115/LF115	2003-05	3071P	* 61A-44322-02	* 68V-44323	3173	18-3442	3442P	F12411
C115	1991-92	3071P	* 6E5-44322	2273	3170	3372	3373	12411
C115	1993-96	3071P	18-3333	2273	3173	3312P	3313P	12411
P115 (62A)	1993-96	3071P	18-3333	2273	3173	3312P	3313P	12411
115 (6N6), (6E5)	1989-94	3071P	* 61A-44322	2273	3170	3372	3373	12411
115 (6N6)	1994	3071P	18-3333	2273	3173	3312P	3313P	12411
130 (6L1), (6N7)	1988-92	3071P	* 61A-44322	2273	3170	3372	3373	12411
130 (6N7)	1993-96	3071P	18-3333	2273	3173	3312P	3313P	12411

Bold Type = Stocking part

* = Special order OEM

Plain type = non stocking Sierra part

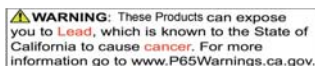



Chrysler
Force

Honda

Johnson
Evinrude

Mercury

Suzuki

Tohatsu

Yamaha

Yamaha Cooling Chart

HP Model	Year	Impeller	Cup	Plate	Housing	Impeller Repair Kit	Kit with Housing	Thermostat
L130 (6L6), (6N4)	1989-92	3071P	* 61A-44322	2273	3170	3372	3373	12411
L130 (6N4)	1993-96	3071P	18-3333	2273	3173	3312P	3313P	12411
C150 (6E5)	1994	3071P	18-3333	18-3345	3173	3395	—	—
L150 (6R0), (6KC)	1986-91	3071P	* 6E5-44322	2273	3170	3310	3311	12411
L150 (6R0)	1992-99	3071P	18-3333	18-3345	3173	3395	3396	12411
150 (6R2)	1984-91	3071P	* 6E5-44322	2273	3170	3310	3311	18-3623
150 (6R2)	1992-99	3071P	18-3333	18-3345	3173	3395	3396	12411
P150	1986-91	3071P	* 6E5-44322	2273	3170	3310	3311	12411
P150	1992-99	3071P	18-3333	18-3345	3173	3395	3396	12411
150/175/200ETL	1984	3071P	* 6E5-44322	2273	3170	3310	3311	12411
PRO V150 (6J9)	1986-89	3071P	* 6E5-44322	2273	3170	3310	3311	12411
PRO V150D (6N)	1990	3071P	* 6E5-44322	2273	3170	3310	3311	12411
PX150	1999	3071P	18-3333	18-3345	3173	3395	3396	12411
SX150	1999-02	3071P	18-3333	18-3345	3173	3395	3396	12411
V150	2000-02	3071P	18-3333	18-3345	3173	3395	3396	12411
VZ150	2001-02	3071P	18-3333	18-3345	3173	3395	3396	12411
Z150/LZ150	2001-02	3071P	18-3333	18-3345	3173	3395	3396	12411
175 (6G5)	1984-91	3071P	* 6E5-44322	2273	3170	3310	3311	12411
175 (6R3)	1992	3071P	18-3333	18-3345	3173	3395	3396	12411
P175 (62H)	1994-99	3071P	18-3333	18-3345	3173	3395	3396	12411
VZ175	2001-02	3071P	18-3333	18-3345	3173	3395	3396	12411
Z175	2001-02	3071P	18-3333	18-3345	3173	3395	3396	12411
200 (6G6), (6R4)	1984-91	3071P	* 6E5-44322	2273	3170	3310	3311	12411
200 (6R4)	1992-99	3071P	18-3333	18-3345	3173	3395	3396	12411
F200/LF200	2002-05	3071P	18-3333	18-3345	3173	3395	3396	F12414
L200 (6K1), (6R1)	1986-91	3071P	* 6E5-44322	2273	3170	3310	3311	12411
L200	1992-99	3071P	18-3333	18-3345	3173	3395	3396	12411
LX200	1999-02	3071P	18-3333	18-3345	3173	3395	3396	12411
P200	1991-99	3071P	18-3333	18-3345	3173	3395	3396	12411
SX200	1999-02	3071P	18-3333	18-3345	3173	3395	3396	12411
V200	1998-99	3071P	18-3333	18-3345	3173	3395	3396	12411
VZ200	2001-02	3071P	18-3333	18-3345	3173	3395	3396	12411
Z200/LZ200	2000-02	3071P	18-3333	18-3345	3173	3395	3396	12411
V6 Special (6G7)	1984-86	3071P	* 6E5-44322	2273	3170	3310	3311	12411
V6 Excel (6K7)	1987-89	3071P	* 6E5-44322	2273	3170	3310	3311	12411
225 (6R5)	1990-91	3071P	* 6E5-44322	2273	3170	3310	3311	12411
225	1992-97	3071P	18-3333	18-3345	3173	3395	3396	12411
225/L225/S225	1994-99	3071P	18-3333	18-3345	3173	3395	3396	12411
F225/LF225	2002-05	3071P	18-3333	18-3345	3173	3395	3396	F12414
LX225/SX225	2000-02	3071P	18-3333	18-3345	3173	3395	3396	12411
V225	1998-99	3071P	18-3333	18-3345	3173	3395	3396	12411
VX225	2000-02	3071P	18-3333	18-3345	3173	3395	3396	12411
250/L250	1990-96	3071P	18-3333	18-3345	3173	3395	3396	12411
L250/S250	1997-99	3071P	18-3333	18-3345	3173	3395	3396	12411
V200-250	2003-09	3071P	-	-	-	-	3522P	F12411
VZ300	2004-09	3071P	-	-	-	-	3522P	F12411
F225-F300	2010-13	6CE-44352P	-	-	-	6CE-W0078-00-00	-	6CE-12411-00-00
F350	2007 & Up	8925	-	-	-	6AWW0078P	-	6AW-12411-00-00
VX250	2002	3071P	18-3333	18-3345	3173	3395	3396	12411

Bold Type = Stocking part

* = Special order OEM

Plain type = non stocking Sierra part

Yamaha Cooling Components



Yamaha 4 Stroke Cooling Components

HP / Model	Year	Impeller	Cup	Plate	Housing	Impeller Repair Kit	Water Pump Kit w/ Housing	Thermostat
F2.5	2003-15	6L5-44352-00-00 *	69M-G4323-00-00 *	69M-G4323-00-00 *	69M-G4311-00-00 *	69M-WG078-00-00 *	-	69M-12411-01-00 *
F2.5	2016 & Up	6L5-44352-00-00 *	6EG-G4322-00-00 *	6EG-G4323-00-00 *	6EG-G4311-00-00 *	6EG-W0078-00-00 *	-	69M-12411-01-00 *
F4	1999-01	18-3073	6E0-44322-02-00 *	6E0-44323-00-00 *	6E0-44311-00-00 *	-	68D-W6078-00-00 *	12413
F4	2002-08	18-3073	6E0-44322-02-00 *	6E0-44323-00-00 *	68D-G4311-01-00 *	-	68D-W6078-00-00 *	12413
F4	2009-14	18-3073	6BX-44322-00-00 *	6BX-44323-00-00 *	6BX-44311-00-00 *	-	6EE-W0078-00-00 *	12413
F4	2014 & Up	18-3073	6EE-G4322-00-00 *	6EE-G4323-00-00 *	6EE-G4311-00-00 *	-	6EE-W0078-00-00 *	12413
F6	2001-08	8910	18-3444	18-3142	18-3356	18-3450	18-3410	12413
F6	2009 & Up	18-3073	6BX-44322-00-00 *	6BX-44323-00-00 *	6BX-44311-00-00 *	-	6EE-W0078-00-00 *	12413
F8	2001 & Up	8910	18-3444	18-3142	18-3356	18-3450	18-3410	12413
T8	2001-10	3040	18-3444	18-3142	18-3356	69G-W0078-00-00 *	-	12413
F9.9	1985-05	3074	682-44322-00-00 *	682-44323-00-00 *	682-44300-01-00 *	3148	18-3411	12413
F9.9	2005-06	3040	18-3444	18-3195	18-3356	3433P	18-3412	12413
F9.9	2007 & Up	8910	18-3444	18-3142	18-3356	18-3450	18-3410	12413
FT9.9	1985-90	3074	682-44322-00-00 *	682-44323-00-00 *	682-44300-01-00 *	3148	18-3411	12413
T9.9	1991-05	3074	682-44322-00-00 *	682-44323-00-00 *	682-44300-01-00 *	3148	18-3411	12413
T9.9	2005 & Up	3040	18-3444	18-3195	18-3356	3433P	18-3412	12413
F15	1998-05	3040	18-3444	18-3195	18-3356	3433P	18-3412	12413
F15	2006 & Up	3040	18-3444	18-3142	6AH-44311-00-00 *	6AH-W0078-00-00 *	-	12413
F25	1998 & Up	3068	18-3443	18-3194	18-3185	-	18-3432	12413
T25	2001 & Up	3068	18-3449	18-3196	-	18-3440	18-3413	12413
F30	2001-05	3068	18-3449	18-3196	-	18-3440	18-3413	12413
F30	2013 & Up	3068	18-3449	18-3186	-	6BG-W0078-00-00 *	-	12413
F40	1999	3069	18-3449	18-3186	6311	6378	18-3415	12413
F40 2.6L	1999	3069	18-3449	18-3186	-	6378	-	12413
F40	2000-08	3068	18-3449	18-3196	66T-44311-00-00 *	18-3440	18-3413	12413
F40	2008 & Up	3068	18-3449	18-3186	66T-44311-00-00 *	6BG-W0078-00-00 *	-	12413
F50	1995 & UP	3069	18-3449	18-3186	6311	6378	18-3415	12413
T50	1996	3069	18-3435	6H3-44323-00-00 *	44311	3428	-	12413
T50	1997 & Up	3069	18-3435	6H3-44323-00-00 *	44311	18-3465	18-3466	12413
F60	2002 & Up	3069	18-3449	18-3186	6311	6378	18-3415	12413
T60	2003 & Up	3069	18-3435	6H3-44323-00-00 *	44311	18-3465	18-3466	12413
F75	2003 & Up	18-3042	18-3162	18-3143	67F-44311-01-00	2167	18-3409	F12414
F80	1999 & Up	18-3042	18-3162	18-3143	67F-44311-01-00	2167	18-3409	F12414
F90	2003 & Up	18-3042	18-3162	18-3143	67F-44311-01-00	2167	18-3409	F12414
F100	1999 & Up	18-3042	18-3162	18-3143	67F-44311-01-00	2167	18-3409	F12414
F115/LF115	2000-01	3071	18-3519	18-3344	3173	-	3313	F12414
F115/LF115	2002 & Up	3071	18-3519	18-3521	3173	18-3442	-	F12414
F150/LF150	2004 & Up	3071	18-3519	18-3345	3173	3395	3396	F12414
F200/LF200 V6	2002 & Up	3071	18-3519	18-3345	3173	3395	3396	F12414
F200/LF200 4Cyl	2012 & Up	3071	18-3519	18-3345	3173	3395	3396	-
VF200	2009 & Up	3071	18-3519	6CB-44323-00-00	3173	6CB-W0078-00-00	-	F12414
F225/LF225	2002 & Up	3071	18-3519	18-3345	3173	3395	3396	F12414
F225/LF225	2007-09	3071	18-3519	18-3518	3173	-	8702	F12414
F225/LF225 4.2L	2010 & Up	6CE-44352P	6AW-44322-00-00	6CE-44323-01-00	6CE-44311-01-00	6CE-W0078-00-00	-	6CE-12411-00-00
VF225	2009 & Up	3071	18-3519	6CB-44323-00-00	3173	6CB-W0078-00-00	-	F12414
F250/LF250	2005	3071	18-3519	18-3345	3173	3395	3396	F12414
F250/LF250	2006 & Up	3071	18-3519	18-3518	3173	-	8702	F12414
F250/LF250 4.2L	2010 & Up	6CE-44352P	6AW-44322-00-00	6CE-44323-01-00	6CE-44311-01-00	6CE-W0078-00-00	-	6CE-12411-00-00
VF250	2009 & Up	3071	18-3519	6CB-44323-00-00	3173	6CB-W0078-00-00	-	F12414
F300/LF300 V8	2007-09	8925	-	6AW-44323	-	6AW-W0078-00-00	-	6AW-12411-00-00
F300/LF300	2010 & Up	6CE-44352P	-	-	-	6CE-W0078-00-00	-	6CE-12411-00-00
F350/LF350	2007 & Up	8925	-	6AW-44323	-	6AW-W0078-00-00	-	6AW-12411-00-00

* Special Order Part

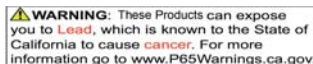



3072P
Impeller
Yam 2 HP 1986-2002
Mariner 2A, 2B 2 HP
Cross Ref #:
646-44352-01-00, , , 18-3072
80395M, 89850, 9-45604
\$19.27 D9L83R



6L5-44352P
Impeller, Water Pump
Yamaha 2.5-3HP
Cross Ref #:
6L5-44352-00-00, 6L5-44352-00-00
\$14.69 D8L57R



3073P
Impeller, Water Pump
Yamaha 4-8hp 84-19
Mercury 4-8hp
Cross Ref #:
6E0-44352-00-00, , 18-3073
775475, 89860, 9-45611, 96305M
\$17.12 D10L04R



3066P
Impeller, Water Pump
Yamaha 6hp 86-00 8hp 84-19
Merc/Marin 6C/D 78-86 8C 84-19
Cross Ref #:
6G1-44352-00-00, , 11590M, 18-
3066, 89870, 9-45610
\$20.15 D11L05R



662-44352P
Impeller, Water Pump
Yamaha 6-8HP
Mercury 8HP 85-98 15HP-1987
Cross Ref #:
662-44352-01-00, 18-3063, 47-81242M, 47-
95611M, 662-44352-01-00, 9-45608, 95611M
\$17.84 D10L71R



8910
Impeller, Water Pump
Yamaha F6-F8 4 Stroke
2001-UP
Cross Ref #:
68T-44352-00-00, 18-8910, 68T-
44352-00-00
\$31.17 D18L39R



2173
Impeller, Water Pump Brass Hub
Yamaha 6-8hp
Mercury 8-15hp 85-98
Cross Ref #:
47-95611M, 18-3063, 47-81242M, 47-95611M
662-44352-01-00, 81242M, 9-45608, 95611M
\$27.30 D16L38R



3074
Impeller, Water Pump
Yamaha 9.9-15hp
1984-95
Cross Ref #:
682-44352-01-00, 18-3074, 47-84027M, 47-84027T,
47-96619M, 682-44352-00-00, 682-44352-01-00, 682-
44352-03-00, 682-44352-40-00, 89880, 9-45605
\$18.20 D10L68R



3040
Impeller, Water Pump
Yamaha 8-20hp
1996-04
Cross Ref #:
63V-44352-01-00, , 18-3040, 63V-
44352-00-00, 63V-44352-01-00
\$22.05 D12L26R



6G0-44352P
Impeller, Water Pump
Yamaha 20/25hp 2 stroke
20A, 20B 25A
Cross Ref #:
6H0-44352-00-00,
\$14.69 D8L57R



3067
Impeller, Water Pump
Yamaha 25/30hp C25/C30
1984-1997
Cross Ref #:
689-44352-00-00, 18-3067, 47-84797M, 689-
44352-00-00, 689-44352-01-00, 689-44352-02-
00, 81604M, 89890
\$22.53 D14L46R



2174
Impeller, Water Pump
Yamaha 25hp
1988 & Up
Cross Ref #:
6L2-44352-00-00, 18-3065, 6L2-
44352-00-00, 879128
\$19.49 D12L67R

Yamaha Cooling Components



Chrysler
Force



3068
Impeller, Water Pump
Yamaha 25-50hp 1984-1997
F25-40 2001 & Up
Cross Ref #:
6H4-44352-02-00, 18-3068, 6H4-44352-00-00
6H4-44352-01-00, 6H4-44352-02-00, 804009
879127, 89900
\$25.31 D15L17R



3088
Impeller, Water Pump
Yamaha 40hp
1990-97
Cross Ref #:
6F5-44352-00-00, 18-3088, 47-
99971M, 6F5-44352-00-00, 83397M
\$24.53 D12L81R

Honda



3069
Impeller, Water Pump
Yamaha 55-70hp
1997-05
Cross Ref #:
6H3-44352-00-00, 18-3069, 47-81423M, 6H3-
44352-00-00, 697-44352-00-00, 82824M
879124, 89910, 97108M
\$32.63 D16L87R



3042P
Impeller, Water Pump
Yamaha 75,80,90,100hp 4str
1999-2005
Cross Ref #:
67F-44352-00-00, ,, 18-3042,
4-45612, 89624
\$45.24 D22L64R

Johnson
Evinrude



3070
Impeller, Water Pump
Yamaha 90hp
1994-Up
Cross Ref #:
688-44352-03-00, 18-3070, 688-44352-03-00
804013, 879120, 89920
\$20.54 D12L68R



3071P
Impeller, Water Pump
Yamaha 115-Z300 F115-F250hp
Mercury 225 EFI 4 Stroke
Cross Ref #:
6E5-44352-01-00, 18-3071, 6E5-44352-00-00,
6E5-44352-01-00, 6E544352, 804003, 879126,
88689
\$23.22 D13L88R

Mercury



3071
Impeller, Water Pump
Yamaha 115-Z300 F115-250Hp
Mercury 225 EFI 4 Str
Cross Ref #:
6E5-44352-01-00, 18-3071, 6E5-44352-00-00
6E5-44352-01-00, 6E544352, 804003, 879126
88689
\$25.99 D15L99R



6E544352
Impeller, Water Pump OEM
Yamaha 115-Z300 F115-F250
Mercury 225EFI 4Stroke
Cross Ref #:
6E5-44352-01-00, 18-3071, 6E5-44352-00-00,
6E5-44352-00-00, 6E5-44352-01-00, 804003,
879126, 88689
\$29.30 D23L57R

Suzuki



6CE-44352P
Impeller, Water Pump
Yamaha F225-F300
2010 & Up
Cross Ref #:
6CE-44352-00-00, 18-45617, 6CE-
44352, 6CE-44352-00-00
\$37.80 D22L50R



6CE-44352
Impeller, Water Pump
Yamaha F225-F300 OEM
2010 & Up
Cross Ref #:
6CE-44352-00-00, 18-45617, 6CE-
44352-00-00, 6CE-44352P
\$59.85 D48L18R

Tohatsu



8925
Impeller, Water Pump
Yamaha F300-350
2006-Up
Cross Ref #:
6AW-44352-00-00, 18-8925, 24435,
6AW-44352-00-00
\$30.29 D17L92R



24435
Impeller, Water Pump OEM
Yamaha F300-350
2006-Up
Cross Ref #:
6AW-44352-00-00, 6AW-44352-00-
00, 8925
\$37.40 D30L13R

Yamaha



6GR-12451-00-00
Impeller
Yamaha 425HP V8 2006-Late

Cross Ref #:
6GR-12451-00-00,
\$50.35 D41L60R



**Picture
Coming Soon**

6GR-44352-00-00
Impeller, Water Pump
Yamaha 425hp V8

Cross Ref #:
6GR-44352-00-00,
\$44.75 D38L04R



3302P
Key, Impeller Stainless
Yamaha V4 V6
Mercury Mariner 28-83444M
Cross Ref #:
90280-04M05-00, ,,,, 18-3302
83444M, 89588
\$5.60 D4L28R



63V-44338P
Key Woodruff - Impeller
Yamaha
9.9/15HP 2001-2012
Cross Ref #:
63V-44338-00-00, 63V-44338-00-00,
664-44338-00-00, 81603M
\$4.87 D2L97R



80-03M03P
Woodruff Key - Impeller
Yamaha
30-70HP
Cross Ref #:
90280-03M03, 90280-03M03-00
90280-03M07-00
\$4.87 D2L97R



80-03024P
Woodruff Key - Impeller
Yamaha
8-115HP
Cross Ref #:
90280-03024, 18-3305, 90280-
03003-00, 90820-03024-00
\$4.87 D2L97R



80-04M00P
Woodruff Key - Impeller
Yamaha
C40 1990-1997
Cross Ref #:
90280-04M00, 18-3300, 90280-
04M00-00
\$4.87 D2L97R



80-04M04P
Woodruff Key - Impeller
Yamaha
60-90HP
Cross Ref #:
90280-04M04, 18-3301, 90280-
04M02-00, 90280-04M04-00
\$4.87 D2L97R



18-3450
Impeller Repair Kit No Housing
Yamaha F6 / F8
2001-2005
Cross Ref #:
68T-W0078-00-00, 68T-W0078-00-
00, 9-48613
\$57.99 D31L89R



3148
Impeller Repair Kit
Yamaha 9.9/15hp
1984-1995
Cross Ref #:
682-W0078-A1-00, 18-3148, 46-84277T,
6G5-W0078-A1-00, 6G5-W0078-00-00, 6G5-
W0078-01-00, 879129
\$57.89 D34L73R



3433P
Impeller Repair Kit
Yamaha 9.9/15 96-04 F15
Cross Ref #:
63V-W0078-01-00, 18-3433, 63V-W0078-00-
00, 63V-W0078-01-00, 63V-W0078-02-00
\$32.43 D19L86R



21431
Impeller Repair Kit
Yamaha 20-25hp
1988-97
Cross Ref #:
6L2-W0078-00-00, 18-3431, 579137,
6L2-W0078-00-00
\$32.49 D19L49R

Yamaha Cooling Components



Chrysler
Force

Honda

Johnson
Evinrude

Mercury

Suzuki

Tohatsu

Yamaha

18-3440
Impeller Repair Kit
Yamaha T25,F30,F40
2000-04
Cross Ref #:
66T-W0078-00-00, 66T-W0078-00-00, 66TW0078H, 9-48610
\$63.29 D39L20R

18-3430
Impeller Repair Kit
Yamaha 30hp
1987-1989 1992-1993
Cross Ref #:
6J8-W0078-A1-00, 6J8-W0078-A1-00, 6J8-W0078-00-00, 6J8-W0078-01-00, 879136, 9-48612
\$45.99 D28L49R

3429P
Impeller Repair Kit
Yamaha 40-50hp
1984-94
Cross Ref #:
6H4-W0078-A0-00,
\$36.35 D21L41R

NOT ACTUAL PRODUCT

3429
Impeller Repair Kit
Yamaha 40-50hp
1984-94
Cross Ref #:
6H4-W0078-A0-00, 18-3429, 6H4-W0078-A0-00, 6H4-W0078-00-00, 6H4-W0078-01-00, 697-W0078-0A-00, 879135
\$49.09 D29L42R

3374
Impeller Repair Kit
Yamaha CV40
1990-91
Cross Ref #:
6F5-W0078-00-00, 18-3374, 6F5-W0078-A0-00, 6F5-W0078-00-00, 99981M, 99981T
\$17.99 D14L29R

3397P
Impeller Repair Kit
Yamaha 40/50hp
1992-97
Cross Ref #:
679-W0078-A1-00, 18-3379, 3397, 679-W0078-A0-00, 679-W0078-A1-00, 679-W0078-00-00, 84363M, 84363T
\$38.92 D23L17R

3397
Impeller Repair Kit
Yamaha 40/50hp
1992-97
Cross Ref #:
679-W0078-00-00, 18-3397, 3397P, 679-W0078-A0-00, 679-W0078-A1-00, 679-W0078-00-00, 84363M, 84363T
\$38.39 D23L81R

6378
Impeller Repair Kit OEM
Yamaha 40-50hp
1995-03
Cross Ref #:
63D-W0078-01-00, 18-3415, 18-3434, 63D-W0078-01-00
\$36.45 D29L35R

18-3434
Impeller Repair Kit no Housing
Yamaha 40/50,P40
C40,C50,F40,P50,F60
Cross Ref #:
63D-W0078-01-00, 63D-W0078-01-00, 6378
\$38.49 D23L10R

18-3465
Impeller Repair Kit w/Cup
Yamaha 4-Stroke T50, T60, C60
C70 1997-2003
Cross Ref #:
6H3-W0078-02-00, 6H3-W0078-02-00
\$39.19 D23L48R

3425
Impeller Repair Kit OEM
Yamaha 55hp
1989-1994
Cross Ref #:
663-W0078-A0-00, 18-3425, 663-W0078-A0-00, 663-W0078-00-00, 84188M, 84188T
\$51.05 D41L23R

3428
Impeller Repair Kit
Yamaha 60/70hp
1984-1993
Cross Ref #:
6H3-W0078-00-00, 12283, 18-3461, 18-3464, 18-3465, 6H3-W0078-A0-00, 6H3-W0078-00-00, 6H3-W0078-01-00, 6H3-W0078-02-00, 879134
\$32.43 D18L75R

Chrysler
Force

Honda

Johnson
Evinrude

Mercury

Suzuki

Tohatsu

Yamaha



18-3451
Impeller Repair Kit
Yamaha 75-100HP 4-Stroke

Cross Ref #:
67F-W0078-00-00, 2167, 67F-W0078-00-00, 9-48608
\$63.19 D37L90R



3370
Impeller Repair Kit
Yamaha C75,85, CV85,90
1984-96

Cross Ref #:
692-W0078-A0-00, 18-3370, 692-W0078-A0-00, 692-W0078-00-00
\$39.99 D23L99R



**Picture
Coming Soon**

3370P
Impeller Repair Kit
Yamaha C75,85, CV85,90
1984-96

Cross Ref #:
692-W0078-A0-00,
\$32.99 D19L80R



692-W0078-02-00
Impeller Repair Kit OEM
Yamaha 60-90HP 1998-2007

Cross Ref #:
692-W0078-02-00, 692-W0078-02-00
\$37.10 D29L87R



2167
Impeller Kit w/ Cup OEM
Yamaha 75-100hp 4 Stroke
2006-Up

Cross Ref #:
67F-W0078-00-00, 18-3409, 18-3451, 67F-W0078-00-00
\$63.80 D51L36R



3372
Impeller Repair Kit
Yamaha V4
1989-94

Cross Ref #:
6E5-W0078-A1-00, 18-3372, 6E5-W0078-A1-00, 6E5-W0078-00-00, 6E5-W0078-01-00, 879133
\$75.99 D39L89R

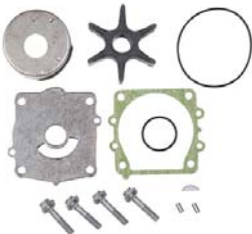

18-3442
Impeller Repair Kit w/Cup
Yamaha F/LF 115
2002-2010

Cross Ref #:
68V-W0078-00-00, 68V-W0078-00-00, 9-48611
\$73.89 D44L29R



3312P
Impeller Repair kit
Yamaha C115,P115,F115,130
1993-96

Cross Ref #:
6N6-W0078-02-00, 18-3312, 6N6-W0078-00-00, 879131
\$45.41 D27L58R



3312
Impeller Repair kit
Yamaha C115,P115,F115,130
1993-96

Cross Ref #:
6N6-W0078-00-00, 18-3312, 6N6-W0078-00-00, 879131
\$66.99 D36L84R



3395P
Impeller Repair Kit
Yamaha 115-225hp V4 V6
1992-02

Cross Ref #:
61A-W0078-A3-00,
\$51.99 D31L14R



61A-W0078-A3-00
Impeller Repair Kit, OE
Yamaha 115-225HP V4 V6
1992-02

Cross Ref #:
61A-W0078-A3-00, 61A-W0078-A2-00, 61A-W0078-A3-00, 65L-W0078-A0-00, 65L-W0078-00-00, 888687A1
\$68.40 D55L06R



3310
Impeller Repair Kit
Yamaha V6
1984-91

Cross Ref #:
6G5-W0078-01-00, 18-3310, 6G5-W0078-A1-00, 6G5-W0078-00-00, 6G5-W0078-01-00, 879129
\$68.99 D41L39R

Yamaha Cooling Components



Chrysler
Force



6CEW0078P
Water Pump Kit w/ Housing
Yamaha F225-F300
2010 & Up 4.2L

Cross Ref #:
6CE-W0078-01-00, 6CE-W0078-00-00, 6CE-W0078-01-00
\$97.33 D58L39R



6AW-W0078-00-00
Impeller Repair Kit OEM
Yamaha F300 & F350

Cross Ref #:
6AW-W0078-00-00, 6AW-W0078-00-00, 6AWW0078P
\$179.60 D152L27R

Honda



6AWW0078P
Water Pump Kit w/ housing
Yamaha F300 & F350

Cross Ref #:
6AW-W0078-00-00, 6AW-W0078-00-00
\$89.75 D54L00R



63VW0078H
Water Pump Kit w/ Housing
Yamaha 9.9/15HP

Cross Ref #:
63V-W0078-01-00, 63V-W0078-00-00, 63V-W0078-01-00, 63V-W0078-02-00
\$47.46 D29L01R

Johnson
Evinrude



66TW0078H
Water Pump Kit
Yamaha T25,F30,F40
2000-04

Cross Ref #:
66T-W0078-00-00, 18-3440, 66T-W0078-00-00
\$68.26 D49L82R



6AHW0078P
Water Pump Repair Kit
Yamaha F15-F20

Cross Ref #:
6AH-W0078-00-00, 6AH-W0078-00-00
\$64.88 D44L13R

Mercury



18-3432
Water Pump Kit w/Housing
Yamaha F25, C30
1998 & UP

Cross Ref #:
61N-W0078-11-00, 61N-W0078-10-00, 61N-W0078-10-00, 61N-W0078-11-00, 61N-W0078-13-00
\$37.89 D23L87R



3398
Water Pump Kit w/Housing
Yamaha C40-50hp
1992-97

Cross Ref #:
6F5-W0078-A0-00, 18-3398, 3375, 6F5-W0078-A0-00, 6F5-W0078-00-00, 99981M, 99981T
\$75.39 D46L71R

Suzuki



3415P
Water Pump Kit w/ Housing
Yamaha 40/50,P40
C40,C50,F40,P50,F60

Cross Ref #:
63D-W0078-01-00, 18-3415, 63D-W0078-01-00, 6378
\$32.43 D23L15R



18-3415
Water Pump Kit w/ Housing
Yamaha 40/50,P40
C40,C50,F40,P50,F60

Cross Ref #:
63D-W0078-01-00, 3415P, 63D-W0078-01-00
\$56.49 D35L00R

Tohatsu



18-3490
Water Pump Repair Kit
Yamaha F30-F40 2006-Late

Cross Ref #:
6BG-W0078-00-00,
\$57.49 D35L64R



**Picture
Coming Soon**

3490P
Waterpump Kit, W/Housing
Yamaha F30-F40 2006-Late

Cross Ref #:
6BG-W0078-00-00,
\$42.63 D26L52R

Yamaha



663W0078H
Water Pump Kit w/ Housing
Yamaha 55hp
1989-1994
Cross Ref #:
663-W0078-01-00, 663-W0078-01-00
\$56.00 D42L84R



6CJ-W0078P
Water Pump Repair Kit
Yamaha F70 2006-Late
Cross Ref #:
6CJ-W0078-00-00,
\$46.50 D28L12R

**Picture
Coming Soon**



3409P
Water Pump Kit, with Housing
Yamaha 75-100HP 4-Stroke
Cross Ref #:
67F-W0078-00-00, 18-3049, 67F-W0078-00-00, 67F-W0078-00-00
\$49.74 D30L23R



18-3409
Water Pump Kit, with Housing
Yamaha 75-100HP 4-Stroke
Cross Ref #:
67F-W0078-00-00, 3409P, 67F-W0078-00-00
\$59.79 D37L04R



3371P
Water Pump Kit w/Housing
Yamaha C75,85, CV85,90
1984-97
Cross Ref #:
692-W0078-02-00,
\$35.99 D22L00R



3373
Water Pump Kit w/Housing
Yamaha C115, 130
Cross Ref #:
6E5-W0078-A1-00, 18-3373, 6E5-W0078-A1-00, 6E5-W0078-00-00, 6E5-W0078-01-00, 879133
\$78.98 D48L33R



3313P
Water Pump Kit w/Housing
Yamaha C115, P115, F115, 130
Cross Ref #:
6N6-W0078-02-00, 18-3313, 6N6-W0078-01-00, 6N6-W0078-02-00
\$69.20 D41L92R



3442P
Water Pump Kit w/housing
Yamaha F/LF 115
2002-Later
Cross Ref #:
68V-W0078-00-00, 18-3442, 68V-W0078-00-00
\$96.56 D62L75R



3313P
Water Pump Kit w/Housing
Yamaha C115, P115, F115, 130
Cross Ref #:
6N6-W0078-02-00, 18-3313, 6N6-W0078-01-00, 6N6-W0078-02-00
\$69.20 D41L92R



65NW0078HP
Water Pump Kit w/ Housing
Yamaha 115/150
115HP 98-99/ 150HP 2001-2005
Cross Ref #:
65N-W0078-A1-00, 65N-W0078-A0-00, 65N-W0078-A1-00
\$58.23 D37L44R



3311
Water Pump Kit w/Housing
Yamaha V6
Cross Ref #:
6G5-W0078-A1-00, 18-3311, 6G5-W0078-A1-00, 6G5-W0078-00-00, 6G5-W0078-01-00
\$64.42 D46L00R



3396P
Water Pump Kit w/Housing
Yamaha 150-250hp V6
Cross Ref #:
61A-W0078-A2-00,
\$55.11 D33L22R

Yamaha Cooling Components



Chrysler
Force



6CBW0078P
Water Pump Repair Kit
Yamaha VF200-VF250
2009-Up
Cross Ref #:
6CB-W0078-00-00,
\$87.35 D57L72R



3522P
Water Pump Kit w/Housing
Yamaha VZ200-300HP 3.3L HPDI
2003-2009
Cross Ref #:
60X-W0078-00-00, 18-3522, 60X-W0078-00-00, 61A-44311-00-00, 61A-44311-01-00,
888686T
\$74.61 D44L13R

Honda



18-3522
Water Pump Kit w/Housing
Yamaha VZ200-300HP 3.3L HPDI
2003-2009
Cross Ref #:
60X-W0078-00-00, 3522P, 6E5-44311-00-00,
61A-W0078-A1-00, 61A-44311-00-00, 61A-44311-01-00
\$164.09 D98L41R



8702
Water Pump Kit w/Housing
Yamaha 4-Stroke, 2006 & Up
F250, LF250, LZ300, & Z300
Cross Ref #:
6P2-W0078-00-00, 18-3515, 6P2-W0078-00-00
\$85.99 D51L00R

Johnson
Evinrude



6GR-W0078-00-00
Water Pump Repair Kit
Yamaha F425 V8
OEM
Cross Ref #:
6GR-W0078-01-00,
\$187.60 D159L46R



4431
Housing, Water Pump OEM
Yamaha 40-50hp
1989-94
Cross Ref #:
663-44311-02-00, 18-3408, 663-44311-02-00, 81416T
\$47.90 D38L57R

Mercury

Suzuki



44311
Housing, Water Pump OEM
Yamaha 60/70 hp
1991-05
Cross Ref #:
6H3-44311-00, 18-3466, 6H3-44311-00-00
\$17.20 D13L83R



6311
Housing, Water Pump, OEM
Yamaha 40-60hp
Fits 6378 Kit 1995-2004
Cross Ref #:
63D-44311-00-00, 63D-44311-00-00
\$20.00 D16L10R

Tohatsu



6AW-44365P
Damper, Water Seal
Yamaha 225-350hp
2006-Later
Cross Ref #:
6AW-44365-00-00,
\$2.27 D1L36R



2016C
Gasket, Water Pump
Yamaha 40-50hp
Mariner 48-60
Cross Ref #:
663-44315-00-00, 18-0292, 38106, 663-44315-A0-00, 663-44315-00-00, 81417, 81417M
\$4.49 D2L69R

Yamaha



2017C
Gasket, Water Pump
Yamaha 40-50hp
Cross Ref #:
663-44324-00-00, 18-0294, 27-81421M, 663-44324-A0-00, 663-44324-00-00
\$4.09 D2L56R



2331C
Gasket, Water Pump
Yamaha 60-70hp 3cyl
Cross Ref #:
6H3-44324-00-00, 18-0757, 6H3-44324-A0-00, 6H3-44324-00-00
\$2.99 D1L79R



2330C
Gasket, Water Pump
Yamaha 60-70hp 3cyl

Cross Ref #:
6H3-44315-00-00, 18-0756-1, 6H3-44315-A0-00, 6H3-44315-00-00

\$3.99 D2L49R



18-0239
Gasket Water Pump Upper
Yamaha 85-90HP

Cross Ref #:
688-44315-A0-00, 688-44315-A0-00, 688-44315-00-00, 9-60378

\$4.29 D2L66R



2021C
Gasket, Water Pump Lower OEM
Yamaha 85-90hp

Cross Ref #:
688-44324-A0-00, 688-44324-A0-00, 688-44324-00-00

\$4.75 D3L83R

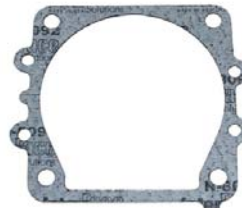

2052C
Gasket, Water Pump
Yamaha V4 V6

Cross Ref #:
6E5-44315-A0-00, 18-0244, 6E5-44315-A0-00, 6E5-44315-00-00, 888692

\$4.19 D2L10R



44315
Base Gasket, Water Pump
Yamaha F225-F300 2006 & Late

Cross Ref #:
6CE-44315-00-00, 18-3458, 6CE-44315-00-00

\$11.30 D9L09R



18-9077
Washer, Wave
Yamaha V6
Mercury 225/250 EFI 4 Stroke

Cross Ref #:
90206-22M19, 8883632, 9-43714, 90206, 90206-22M19-00

\$3.99 D1L80R



45538
Spacer, Water Pump OEM
Yamaha V4 V6
Mercury 225/250 EFI 4Stroke

Cross Ref #:
61A-45538-00-00, 18-9075, 61A-45538-00-00, 888690

\$7.00 D5L81R



9075P
Spacer, Water Pump
Yamaha V4 V6
Mercury 225/250 EFI 4Stroke

Cross Ref #:
61A-45538-00-00, ,, 18-9075, 18-9075, 45538, 888690, 9-43711

\$4.90 D2L53R



45527
Collar, Driveshaft OEM
Yamaha V4 V6
Mercury 225/250 EFI 4 Stroke

Cross Ref #:
61A-45527-00, 18-9076, 61A-45527-00-00, 8886901

\$12.30 D10L21R



45527P
Collar, Driveshaft
Yamaha V4 V6
Mercury 225/250 EFI 4 Stroke

Cross Ref #:
61A-45527-00-00,

\$6.48 D3L89R



18-9076
Collar, Driveshaft
Yamaha V4 V6
Mercury 225/250 EFI 4 Stroke

Cross Ref #:
61A-44527-00-00, 61A-45527-00-00, 8886901, 9-43712

\$9.49 D4L75R



90201
Washer, Driveshaft Water Pump
Yamaha V6 & 4 stroke
Mercury 225/250 EFI 4Stroke

Cross Ref #:
90201-22M01-00, 18-9078, 8556822, 90201-22M01-00

\$2.99 D1L13R

Yamaha Cooling Components



Chrysler
Force



18-3505
Seal, Upper Water Tube
Yamaha 9.9-15Hp 2 & 4 Stroke
1997-Current
Cross Ref #:
63V-44365-10-00, 11653M, 63V-
44365-10-00, 852859
\$4.73 D3L38R



6544
Seal, Water Passage Mid Section
Yamaha 115-Z300 F115-F250
OEM
1988-2009
Cross Ref #:
6E5-44366-00-00, 6E5-44366-00-00
\$11.70 D9L41R

Honda



44312
Retainer, Water Pump Tube
Yamaha F225 F250
Cross Ref #:
6E5-44312-00-00, 18-9081, 6E5-
44312-00-00, 888688
\$3.20 D2L66R



6AW-44323
Wear Plate, Water Pump OEM
Yamaha F300-350
Cross Ref #:
6AW-44323-00-00, 6AW-44323-00-
00
\$79.30 D63L83R

Johnson
Evinrude



18-3345
Wear Plate, Water Pump
Yamaha V4 V6
Cross Ref #:
6G5-44323-00-00, 6G5-44323-00-
00, 6G5-44323-01-00
\$14.92 D10L45R



3173
Housing, Water Pump
Yamaha V4 V6
Cross Ref #:
61A-44311-01-00, 18-3173, 6E5-44311-00-00,
61A-44311-00-00, 61A-44311-01-00, 888686T
\$23.99 D14L39R

Mercury



11372
Bypass Cover
Yamaha 115-300HP 4-Stroke
Cross Ref #:
6G5-11372-00-1S, 6G5-11372-00-00, 6G5-
11372-00-1S, 6G5-11372-00-5B, 6G5-11372-
00-8D, 6G5-11372-00-9M
\$16.35 D13L18R



44365
Seal, Water Tube to Pump
Yamaha 225/250/300 hp
Cross Ref #:
6E5-44365-00-00, 18-1835, 6E5-
44365-00-00, 8886652
\$7.03 D4L41R

Suzuki



F007
Flusher, Gearcase
Yamaha VZ, VF, LA
225, 250, 300, & VMAX SHO
Cross Ref #:
MAR FLUSHER VZ,
\$70.64 D43L24R



QF2K
Quick Flush Kit
Mercury / Yamaha
With-out Weep Hole
Cross Ref #:
\$34.72 D21L46R

Tohatsu

Yamaha

Chrysler
Force

Honda

Johnson
Evinrude

Mercury

Suzuki

Tohatsu

Yamaha



12412
Thermostat 143° OEM
Yamaha 9.9,15,c25,c30,c40,c55

Cross Ref #:
6F5-12411-03-00, 11752M, 18-3625, 6F5-12411-01-00, 6F5-12411-02-00, 6F5-12411-03-00, 814554M
814554T01, 814554001

\$39.85 D32L07R



6AH-12411P
Thermostat
Yamaha
F15-F20 2006-Later

Cross Ref #:
6AH-12411-00-00, ,, 6AH-12411-00-00

\$34.33 D21L71R



18-3623
Thermostat
Yamaha 4LJ/SJ 1986/4LH/SH 1987
8MSH 2006-Later 4LG/SG 1988

Cross Ref #:
6E5-12411-02-00, 11919M, 119196001, 6E5-12411-00-00, 6E5-12411-01-00, 6E5-12411-02-00

\$32.99 D23L09R



F12411-1
Thermostat 122°F 50°C OEM
Yamaha 3.1L HPDI 200-300hp
Merc/Yam 4 Strk 115hp 01 & Up

Cross Ref #:
60V-12411-00-00, F12411, 18-3525, 60V-12411-00-00, 68V-12411-00-00, 881429

\$47.50 D38L25R



F12411
Thermostat 122°F 50°C
Yamaha 3.1L HPDI 200-300hp
Merc/Yam/Suz 4Strk 115hp 01&Up

Cross Ref #:
60V-12411-00-00, F12411-1, 17670-90J20
17670-90J21, 18-3525, 60V-12411-00-00, 68V-12411-00-00, 881429

\$38.22 D25L40R



12413
Thermostat, 60° C 140 F
Yamaha/Mercury 9.9-70hp 4 Str
Honda/Tohatsu BF135-225

Cross Ref #:
6G8-12411-03-00

\$29.99 D17L99R



12414
Thermostat 50°C
Yamaha 60/70hp
2006 & Up

Cross Ref #:
6H3-12411-11-00, 6H3-12411-00-00, 6H3-12411-10-00, 6H3-12411-11-00, 6H3-12414-A1-00, 62Y-12414-00-00, 65W-12414-00-00

\$30.27 D19L84R



12411-1
Thermostat OEM
Yamaha 3cyl V4 V6
Honda 135-150 19300-ZY6003

Cross Ref #:
6E5-12411-30-00, 12411, 18-3540, 19300-ZY6-003
6E5-12411-10-00, 6E5-12411-20-00, 6E5-12411-30-00
688-12411-00-00, 688-12411-01-00, 688-12411-11-00

\$27.65 D22L27R



12411
Thermostat 130° F
Yamaha V4/V6 3Cyl 2.6L HPDI
Honda 135-150

Cross Ref #:
6E5-12411-30-00, 18-3540, 19300-ZY6003, 6E5-12411-10-00, 6E5-12411-20-00, 6E5-12411-30-00

688-12411-00-00, 688-12411-11-00

\$21.83 D13L92R



6FP-12411P
Thermostat
Yamaha F90B-VF90 2006-Late

Cross Ref #:
6FP-12411-00-00,
\$51.91 D31L13R



F12414
Thermostat 60°C 140°F
Yamaha F75-F250 4Str
Honda F225-250 Tohatsu 250 '18

Cross Ref #:
67F-12411-01-00, HZX2-19300-003, HZX219300003
19300-ZX2-003, 5033721, 5033721, 67F-12411-00-00

67F-12411-01-00, 8556761
\$30.29 D19L31R



6EK-12411-00-00
Thermostat
Yamaha F115 2006-Late

Cross Ref #:
6EK-12411-00-00,
\$45.90 D36L94R

Yamaha Cooling Components



Chrysler
Force



6EK-12411P
Thermostat
Yamaha F115 2006-Late

Cross Ref #:
6EK-12411-00-00,
\$34.60 D24L21R



6CB-12411P
Thermostat
Yamaha F150-F250
60 Degree

Cross Ref #:
6CB-12411-10-00,
\$31.15 D20L74R

Honda

Johnson
Evinrude



6DA-12411P
Thermostat
Yamaha F175-F200
2012-Up

Cross Ref #:
6DA-12411-01-00,
\$49.74 D29L84R



6CE-12411P
Thermostat Assy
Yamaha F225-F300
52C 125F

Cross Ref #:
6CE-12411-00-00,
\$37.85 D22L71R

Mercury



6CE-12411-00-00
Thermostat Assy
Yamaha F225-F300 OEM
52C 125F

Cross Ref #:
6CE-12411-00-00, 18-3524, 6CE-
12411-00-00
\$45.80 D36L88R



6AW-12411P
Thermostat Assy OEM
Yamaha F300 & F350

Cross Ref #:
6AW-12411-00-00,
\$35.68 D24L97R

Suzuki



6AW-12411-00-00
Thermostat Assy OEM
Yamaha F300 & F350

Cross Ref #:
6AW-12411-00-00, 6AW-12411-00-
00
\$49.60 D39L93R



**Picture
Coming Soon**

6GR-12411-00-00
Thermostat
Yamaha F425 V8

Cross Ref #:
\$98.00 D83L30R

Tohatsu



S202
Gasket, Thermostat Cover
Yamaha WR500
C25/C30 Outboard 1992-1997

Cross Ref #:
655-12414-A1-00, 655-12414
\$2.02 D1L41R



6821
Gasket, Thermostat Cover
Yamaha 9.9-15hp

Cross Ref #:
682-12414-A1-00, 18-0836, 682-12414-A1-00,
682-12414-00-00, 83940, 83940M
\$4.59 D3L36R

Yamaha



1735
Gasket, Thermostat Cover
Yamaha 40-50hp 3cyl
Yamaha 200-250hp 2stroke

Cross Ref #:
61A-12414-A0-00, 18-0829, 6H4-12414-A0-00
6H4-12414-00-00, 6J8-12414-A0-00, 61A-
12414-A0-00
\$2.01 D1L50R



2240
Gasket, Thermostat Cover
Yamaha 60-70hp

Cross Ref #:
6H3-12414-00-00, 18-0835, 6H3-12414-A1-00,
6H3-12414-00-00, 62Y-12414-00-00, 65W-
12414-00-00
\$2.49 D1L77R

Chrysler
Force

Honda

Johnson
Evinrude

Mercury

Suzuki

Tohatsu

Yamaha



2247
Gasket, Thermostat
Yamaha 3Cyl 75-85-90 V4 V6

Cross Ref #:
688-12414-00-00, 18-0844, 18-0844, 688-12414-A1-00, 688-12414-00-00, 9-60003
\$2.75 D1L64R



63P-12414-00-00
Gasket, Thermostat Cover
Yamaha F75-F150 OEM

Cross Ref #:
63P-12414-00-00, 63P-12414-00-00
\$7.40 D5L97R



2414
Gasket, Thermostat
Yamaha HPDI

Cross Ref #:
60V-12414-A0-00, 18-60508, 60V-12414-A0-00
\$1.62 DL89R



6AW-12427-00-00
Gasket, Thermostat OEM
Yamaha F300-F350

Cross Ref #:
6AW-12427-00-00, 6AW-12427-00-00
\$7.10 D5L71R



12416P
Valve, Relief
Yamaha 115-Z300
Mercury 100/115hp 1999-2005

Cross Ref #:
60H-12416-00-00, 12416, 6G5-12416-00-00, 60H-12416-00-00, 804080, 804080001
\$10.61 D6L26R



12416
Valve, Relief OEM
Yamaha 115-Z300

Cross Ref #:
60H-12416-00-00, 6G5-12416-00-00, 60H-12416-00-00, 804080, 804080001
\$11.45 D9L22R



12416K
Poppet Valve Kit
Yamaha 115-Z300

\$22.99 D16L32R



90501
Spring, Relief Valve
Yamaha 115-Z300

Cross Ref #:
90501-16M11-00, 12146K, 90501-16M11-00
\$6.30 D5L06R



12435
Gasket, Pressure Control Cover
Yamaha 75-150 Stroke

Cross Ref #:
67F-12435-A0-00, 67F-12435-A0-00
\$2.52 D1L66R



2263
Gasket, Relief Valve
Yamaha V4 V6

Cross Ref #:
6G5-11382-A1-00, 18-0808, 6G5-11382-A1-00, 6G5-11382-00-00
\$1.56 D1L11R



90480P
Grommet, Relief Valve Spring
Yamaha 115-Z300

Cross Ref #:
90480-20M05-00, 90480-20M05-00
\$3.54 D2L89R



90480
Grommet, Relief Valve Spring
Yamaha 115-Z300

Cross Ref #:
90480-20M05-00, 90480-20M05-00
\$3.55 D2L85R

Gearcase Breakdown
3 Cyl 90hp 1985-2008



Chrysler
Force
Honda
Johnson
Evinrude
Mercury
Suzuki
Tohatsu
Yamaha

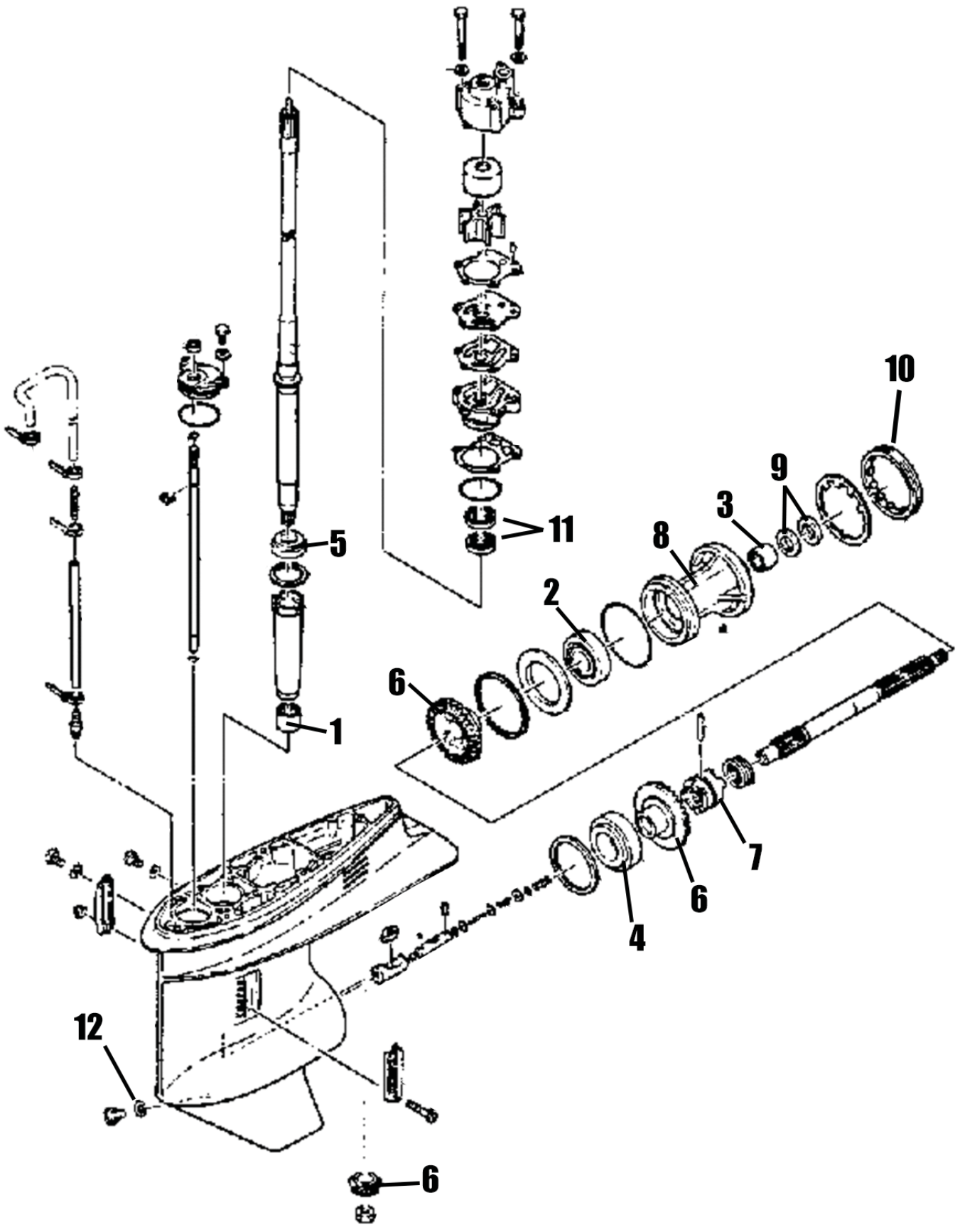

WARNING: These Products can expose you to **Lead**, which is known to the State of California to cause **cancer**. For more information go to www.P65Warnings.ca.gov.

1

325V
Bearing, Pinion
X-ref # 93315-325V1-00
Retail: \$59.47 D37L51R

2

207U0
Bearing, Reverse Gear
X-ref # 93306-207U0-00
Retail: \$33.52 D13L79R

3

325U0
Bearing, Aft Carrier
X-ref # 93317-325U0-00
Retail: \$14.05 D8L60R

4

1600W7
Bearing, Outer Forward Gear
X-ref # 93332-000W7-00
Retail: \$70.29 D42L47R

5

1600U3
Bearing, Upper Drive Shaft
X-ref # 93332-000U3-00
Retail: \$25.95 D15L72R

6

GS-688
Gear Set, Fwd/Rev/Pin/Clutch
X-ref # 688-45560-00-00
Retail: \$399.95 D239L97R

7

YA-688C
Clutch Dog
X-ref # 6H1-45631-01-00
Retail: \$107.04 D64L75R

7

6H1-45631-01-00
Clutch Dog OEM
X-ref # 6H1-45631-01-00
Retail: \$161.75 D133L76R

8

18-2782
Carrier, Propshaft Bearing
X-ref # 688-45331-00-94
Retail: \$132.19 D79L26R

9

93101-25M03-00
Seal, Propshaft / Driveshaft
X-ref # 93101-25M03
Retail: \$6.05 D4L87R

10

688N
Spanner Nut
X-ref # 688-45384-00
Retail: \$20.01 D12L35R

11

93101-25M03-00
Seal, Propshaft / Driveshaft
X-ref # 93101-25M03
Retail: \$6.05 D4L87R

12

8020
Gasket, Drain Plug
X-ref # 90430-08020-00
Retail: \$1.01 DL51R

3371
Water Pump Kit w/Housing
X-ref # 692-W0078-A0-00
Retail: \$42.99 D26L87R

3371P
Water Pump Kit w/Housing
X-ref # 692-W0078-02-00
Retail: \$35.99 D22L00R

2149
Seal Kit, Lower Gearcase
X-ref # 688-W0001-21-00
Retail: \$62.69 D38L80R

**Picture
Coming Soon**

Gearcase Breakdown

4 Cyl 115-130hp 1985-06



Chrysler Force
Honda
Johnson Evinrude
Mercury
Suzuki
Tohatsu
Yamaha

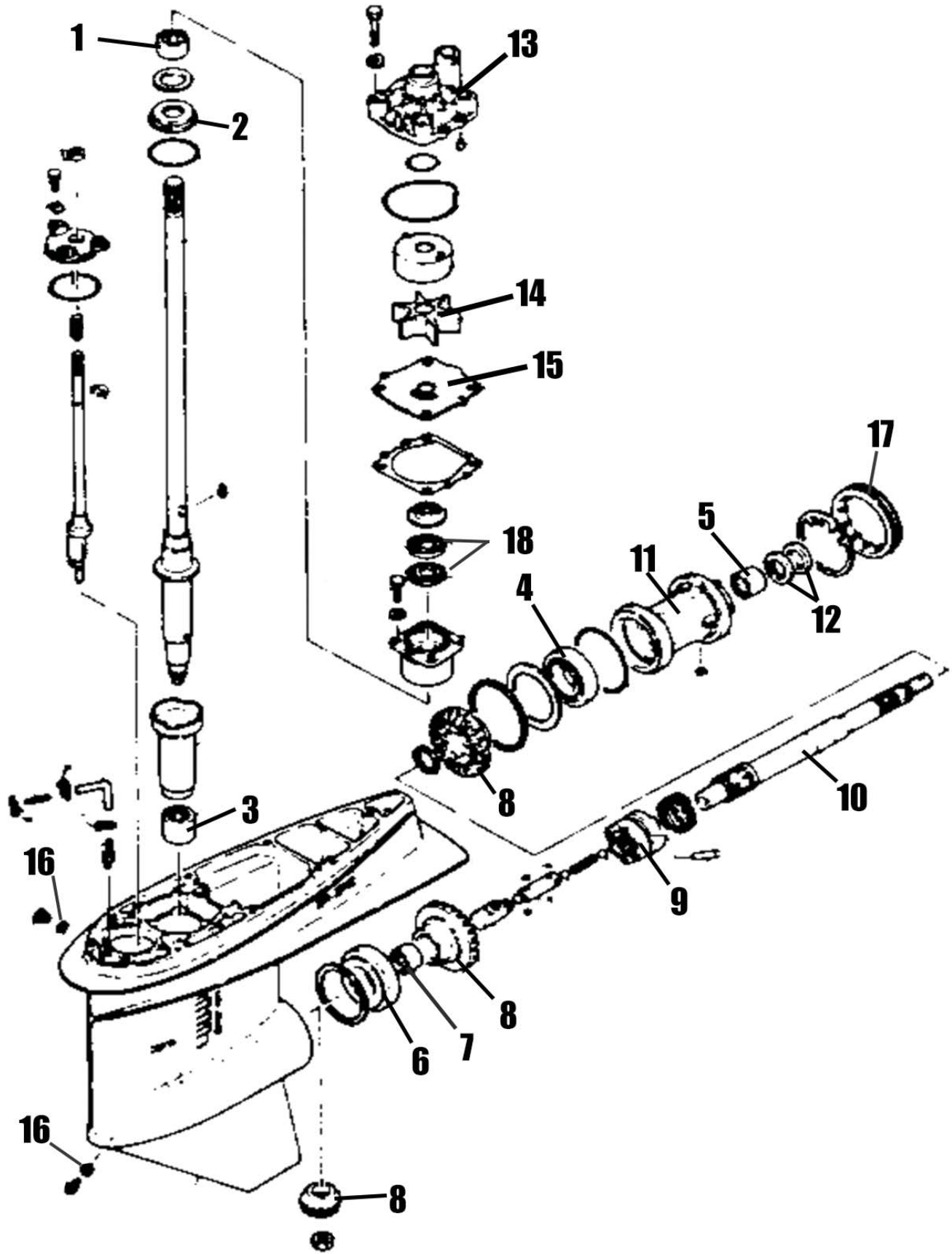

WARNING: These Products can expose you to **Lead**, which is known to the State of California to cause **cancer**. For more information go to www.P65Warnings.ca.gov.



1
430V
Bearing, Drive Shaft Cap
X-ref # 93315-430V5-00
Retail: \$25.95 D15L44R



2
930V2
Bearing, Thrust
X-ref # 93341-930V2-00
Retail: \$99.49 D60L68R



3
628U9
Bearing, Pinion
X-ref # 93315-628U9-00
Retail: \$41.09 D25L37R



4
208
Bearing, Ball Lower Main
X-ref # 93306-208U0-00
Retail: \$27.26 D15L00R



5
430U8
Bearing, Aft Carrier
X-ref # 93315-43061-00
Retail: \$27.03 D18L91R



6
1600U7
Bearing, Outer Forward Gear
X-ref # 93332-000U7-00
Retail: \$43.25 D25L37R



7
425U7
Bearing, Inner Forward Gear
X-ref # 93315-425U7-00
Retail: \$20.54 D12L13R



9
PCD-6E5
Clutch Dog
X-ref # 6E5-45631-01-00
Retail: \$72.45 D44L13R



8
GS-6E5
Gear Set, Fwd/Rev/Pin
X-ref # 6E5-45560,6E5-45571
Retail: \$399.95 D239L97R



10
18-2385
Propshaft
X-ref # 6E5-45611-01-00
Retail: \$351.99 D211L19R



11
18-2782
Carrier, Propshaft Bearing
X-ref # 688-45331-00-94
Retail: \$132.19 D79L26R



12
2036
Oil Seal, Propshaft
X-ref # 93101-30M17-00
Retail: \$5.08 D3L11R



13
3173
Housing, Water Pump
X-ref # 61A-44311-01-00
Retail: \$23.99 D14L39R



14
3071
Impeller, Water Pump
X-ref # 6E5-44352-01-00
Retail: \$25.99 D15L99R



15
2273
Plate w/ pump base
X-ref # 6E5-44323
Retail: \$18.99 D9L50R



16
8020
Gasket, Drain Plug
X-ref # 90430-08020-00
Retail: \$1.01 DL51R



17
688N
Spanner Nut
X-ref # 688-45384-00
Retail: \$20.01 D12L35R



18
2035
Oil Seal, Driveshaft
X-ref # 93101-28M16-00
Retail: \$4.78 D2L88R



19
3313
Water Pump Kit w/Housing
X-ref # 6N6-W0078-01-00
Retail: \$84.99 D50L99R

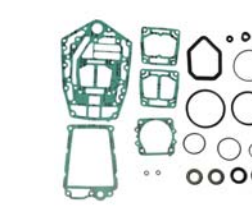

20
2151
Seal Kit, Lower Gearcase
X-ref # 6G5-W0001-21-00
Retail: \$107.69 D66L55R

Gearcase Breakdown

150-200hp Spanner Nut 1986-07



Chrysler Force
Honda
Johnson Evinrude
Mercury
Suzuki
Tohatsu
Yamaha

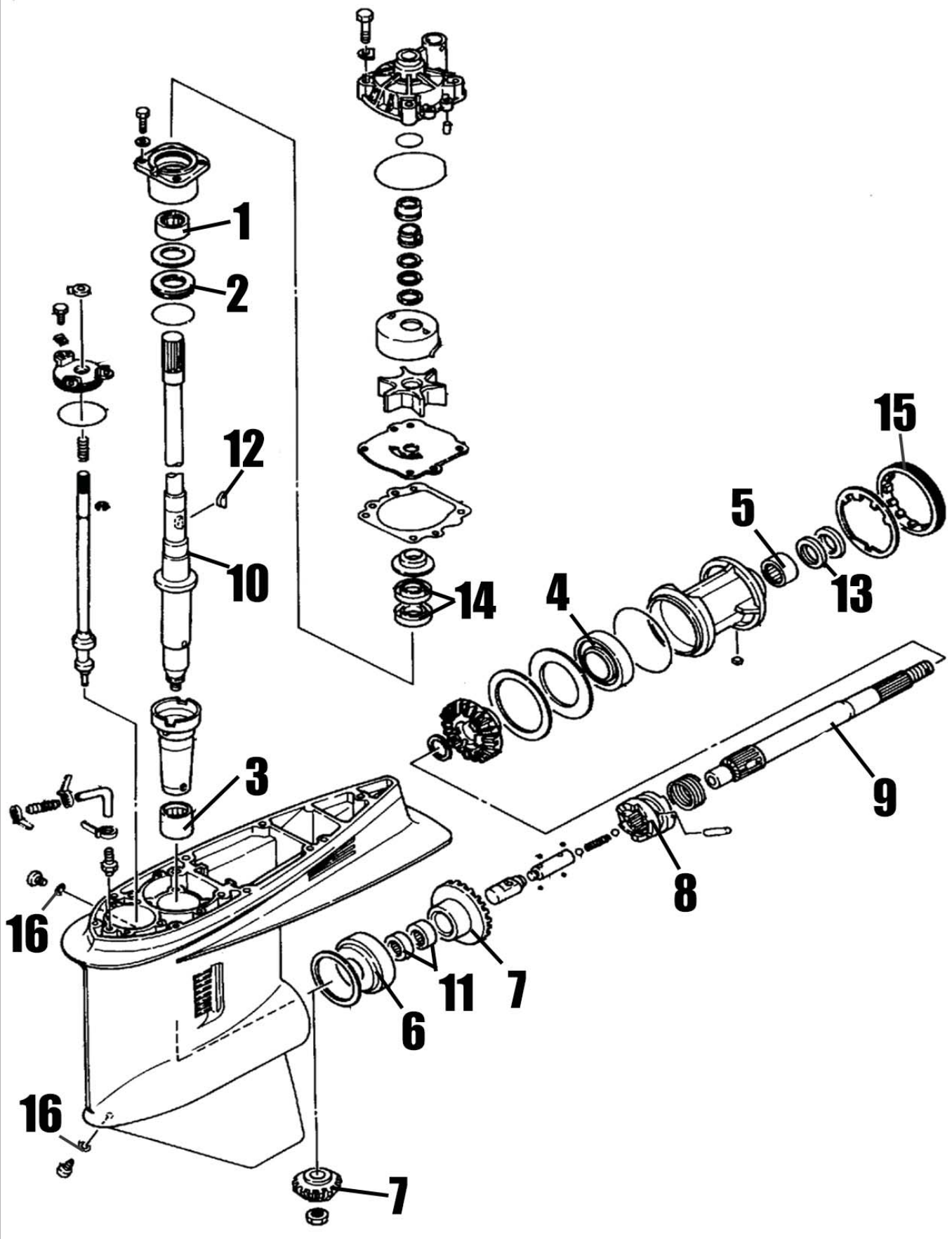

Chrysler
Force

Honda

Johnson
Evinrude

Mercury

Suzuki

Tohatsu

Yamaha



1
430V
Bearing, Drive Shaft Cap
X-ref # 93315-430V5-00
Retail: \$25.95 D15L44R



2
930V2
Bearing, Thrust
X-ref # 93341-930V2-00
Retail: \$99.49 D60L68R



3
9285
Roller Bearing, Pinion
X-ref # 93311-928U5
Retail: \$100.49 D84L46R



5
430U8
Bearing, Aft Carrier
X-ref # 93315-43061-00
Retail: \$27.03 D18L91R



6
93332
Bearing, Lower Unit
X-ref # 93332-000V3-00
Retail: \$98.99 D82L78R



7
GS-6G5
Gear Set, Fwd/Rev/Pin/Clutch
X-ref # 6G5-45571,6G5-45560
Retail: \$479.95 D287L97R



8
YA-6G5C
Clutch Dog
X-ref # 6G5-45631-00-00
Retail: \$147.45 D77L27R



9
69456
Prop Shaft
X-ref # 6J9-45611-01-00
Retail: \$248.74 D152L26R



10
65455
Driveshaft XL 25.3"
X-ref # 6G5-45501-22-00
Retail: \$360.13 D220L66R



11
93315
Bearing Fwd Gear Inner
X-ref # 93315-425V3-00
Retail: \$27.30 D16L70R



12
3302P
Key, Impeller Stainless
X-ref # 90280-04M05-00
Retail: \$5.60 D4L28R



13
2036
Oil Seal, Propshaft
X-ref # 93101-30M17-00
Retail: \$5.08 D3L11R



14
2035
Oil Seal, Driveshaft
X-ref # 93101-28M16-00
Retail: \$4.78 D2L88R



15
6G5N
Spanner Nut OEM
X-ref # 6G5-45384-00
Retail: \$47.35 D38L11R



16
8020
Gasket, Drain Plug
X-ref # 90430-08020-00
Retail: \$1.01 DL51R



3396P
Water Pump Kit w/Housing
X-ref # 61A-W0078-A2-00
Retail: \$55.11 D33L22R

2151
Seal Kit, Lower Gearcase
X-ref # 6G5-W0001-21-00
Retail: \$107.69 D66L55R

Gearcase Breakdown

200-300hp Bolt In Style 1990-03



Chrysler
Force
Honda
Johnson
Evinrude
Mercury
Suzuki
Tohatsu
Yamaha

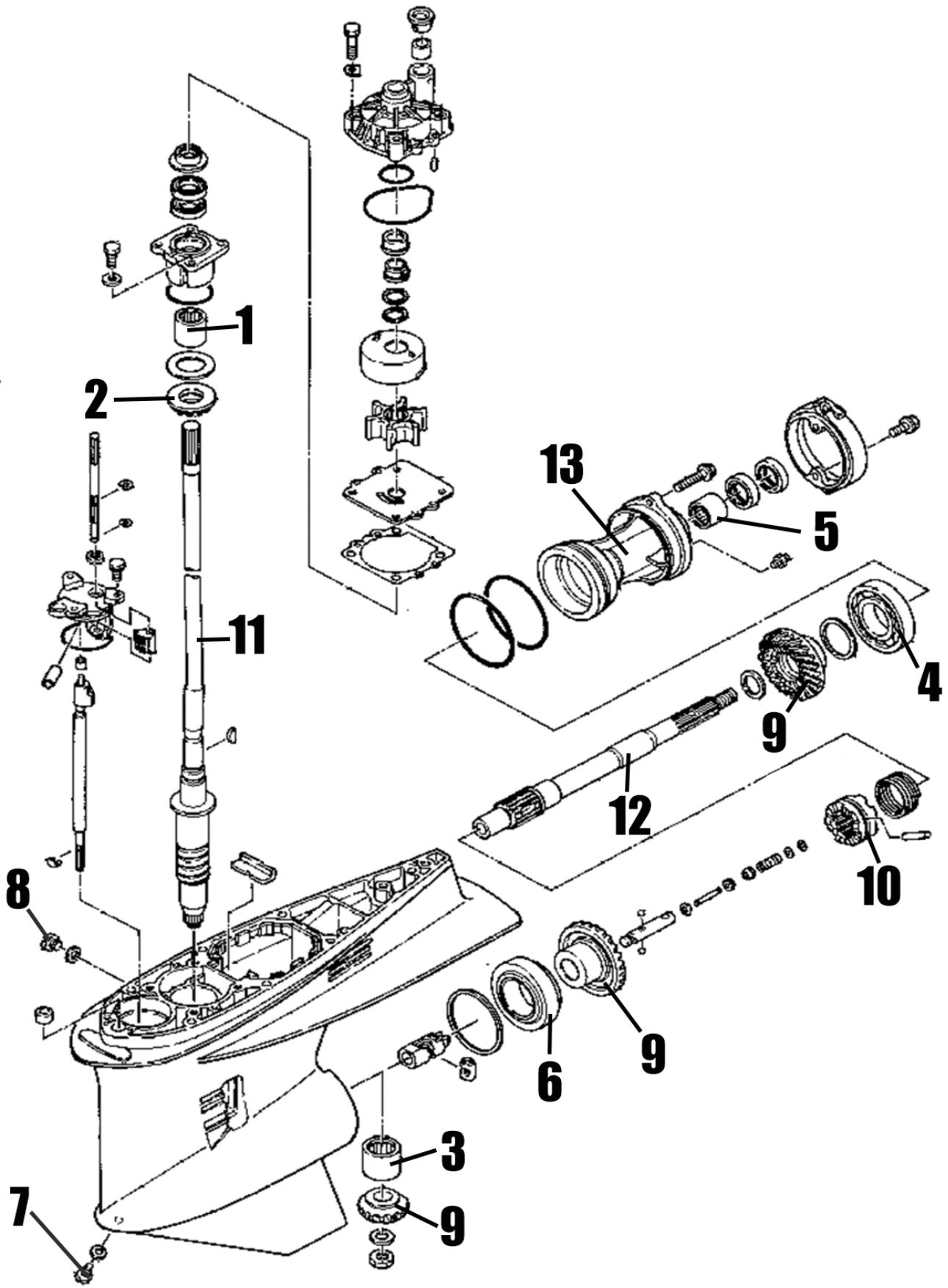

WARNING: These Products can expose you to **Lead**, which is known to the State of California to cause **cancer**. For more information go to www.P65Warnings.ca.gov.

Chrysler
Force

Honda

Johnson
Evinrude

Mercury

Suzuki

Tohatsu

Yamaha



1
430V
Bearing, Drive Shaft Cap
X-ref # 93315-430V5-00
Retail: \$25.95 D15L44R



2
930U9
Bearing, Thrust
X-ref # 93341-93020-00
Retail: \$76.78 D46L34R



3
832V2
Bearing, Pinion
X-ref # 93311-832V2-00
Retail: \$115.71 D70L61R



4
210U0
Bearing, Reverse Gear
X-ref # 93306-210U0-00
Retail: \$42.63 D27L58R



5
430U8
Bearing, Aft Carrier
200-250hp 1990-2008
X-ref # 93315-43061-00
Retail: \$27.03 D18L91R



5
43064
Bearing, Aft Carrier
300hp
X-ref # 93315-43064-00
Retail: \$55.15 D33L10R



6
1600W1
Bearing, Outer Forward Gear
X-ref # 93332-000W1-00
Retail: \$76.74 D55L63R



7
2374P
Drain Screw, Magnetic
X-ref # 688-45341-10-00
Retail: \$15.52 D10L87R



8
2371P
Screw, Drain with Gasket
X-ref # 90340-08002-00
Retail: \$9.99 D7L00R



9
52600
Gear Set
X-ref #
Retail: \$756.41 D462L60R



10
60V-45631
Clutch Dog
X-ref # 60V-45631-00-00
Retail: \$174.70 D117L45R



11
66K-45501
Driveshaft, 20"
X-ref # 66K-45501-00-00
Retail: \$477.67 D341L02R



11
69J-45501
Driveshaft, 25"
X-ref # 69J-45501-00-00
Retail: \$408.79 D248L25R



12
69J-45611
Shaft, Propeller
X-ref # 69J-45611-00-00
Retail: \$267.12 D163L29R



13
69J-45332
Carrier, Bearing
200-250hp
X-ref # 69J-45332-00-94
Retail: \$148.45 D90L66R



13
6D0-45332
Carrier, Bearing
300hp
X-ref # 6D0-45332-00-94
Retail: \$148.45 D101L99R



3396P
Water Pump Kit w/Housing
Yamaha 150-250hp V6

Cross Ref #:
61A-W0078-A2-00,
\$55.11 D33L22R

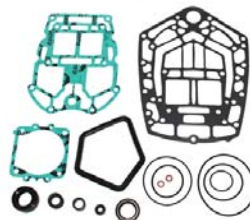

13119
Seal Kit, Lower Gearcase
Yamaha 76degree

Cross Ref #:
61A-W0001-21, 18-2799, 61A-W0001-C1-00,
61A-W0001-20-00, 61A-W0001-21-00
\$129.99 D80L53R

Gearcase Breakdown

200-300hp HPDI Nose Cone



Chrysler Force
Honda
Johnson Evinrude
Mercury
Suzuki
Tohatsu
Yamaha

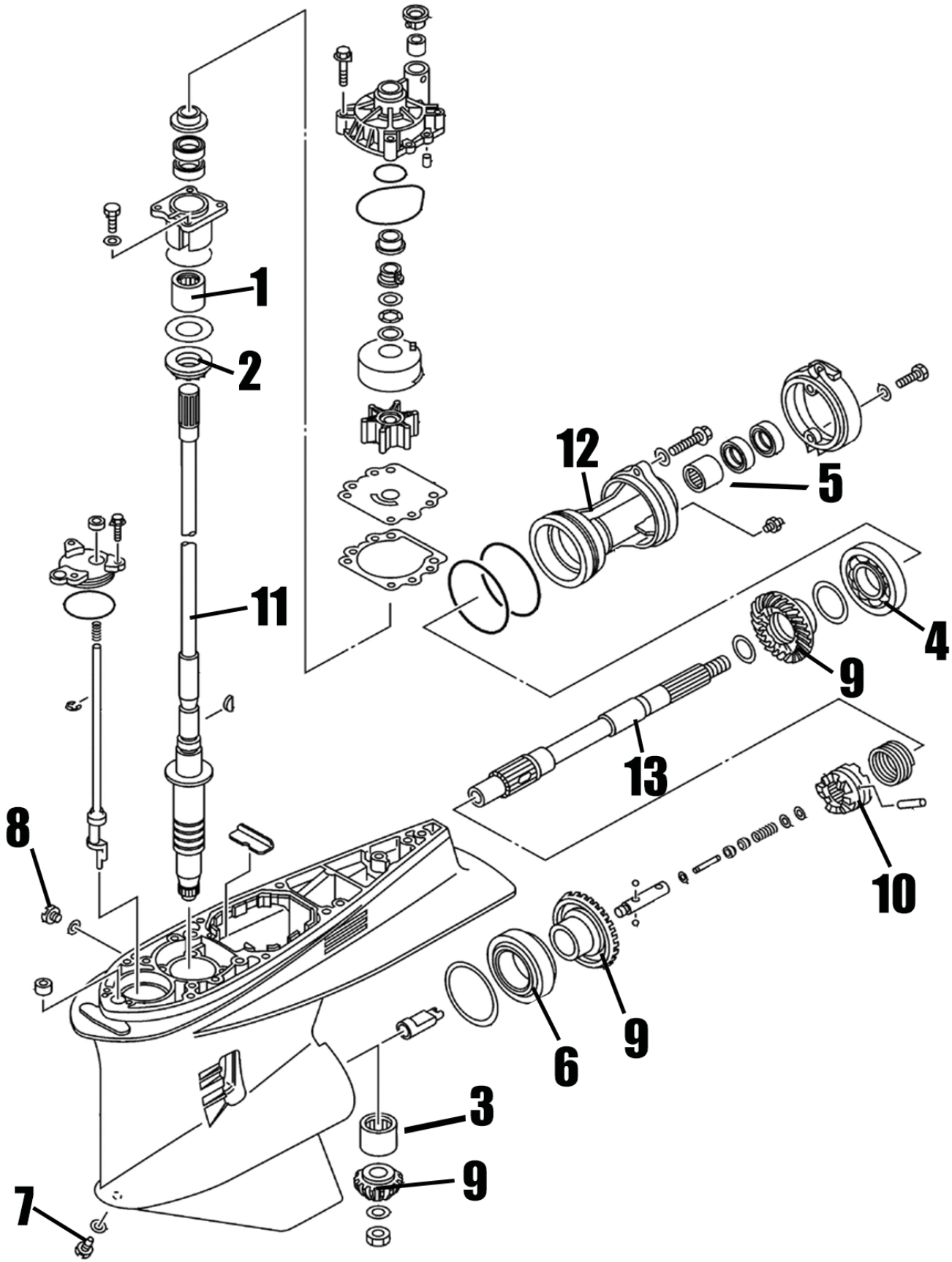

WARNING: These Products can expose you to **Lead**, which is known to the State of California to cause **cancer**. For more information go to www.P65Warnings.ca.gov.

Chrysler
Force

Honda

Johnson
Evinrude

Mercury

Suzuki

Tohatsu

Yamaha



1
430V
Bearing, Drive Shaft Cap
X-ref # 93315-430V5-00
Retail: \$25.95 D15L44R



2
930U9
Bearing, Thrust
X-ref # 93341-93020-00
Retail: \$76.78 D46L34R



3
832V2
Bearing, Pinion
X-ref # 93311-832V2-00
Retail: \$115.71 D70L61R



4
210U0
Bearing, Reverse Gear
X-ref # 93306-210U0-00
Retail: \$42.63 D27L58R



5
430U8
Bearing, Aft Carrier
X-ref # 93315-43061-00
Retail: \$27.03 D18L91R



6
1600W1
Bearing, Outer Forward Gear
X-ref # 93332-000W1-00
Retail: \$76.74 D55L63R



7
2374P
Drain Screw, Magnetic
X-ref # 688-45341-10-00
Retail: \$15.52 D10L87R



8
2371P
Screw, Drain with Gasket
X-ref # 90340-08002-00
Retail: \$9.99 D7L00R



9
52600
Gear Set
X-ref #
Retail: \$756.41 D462L60R



10
60V-45631
Clutch Dog
X-ref # 60V-45631-00-00
Retail: \$174.70 D117L45R



11
60X-45501
Drive Shaft, 20"
X-ref # 60X-45501-10-00
Retail: \$433.24 D309L09R



12
69J-45332
Carrier, Bearing
X-ref # 69J-45332-00-94
Retail: \$148.45 D90L66R



13
69J-45611
Shaft, Propeller
X-ref # 69J-45611-00-00
Retail: \$267.12 D163L29R

See Water pump chart in cooling section for impeller / water pump applications

See seal kit chart in lower unit section for seal kit applications

Gearcase Breakdown

4 Stroke 75-100hp 1999-10



Chrysler Force
Honda
Johnson Evinrude
Mercury
Suzuki
Tohatsu
Yamaha

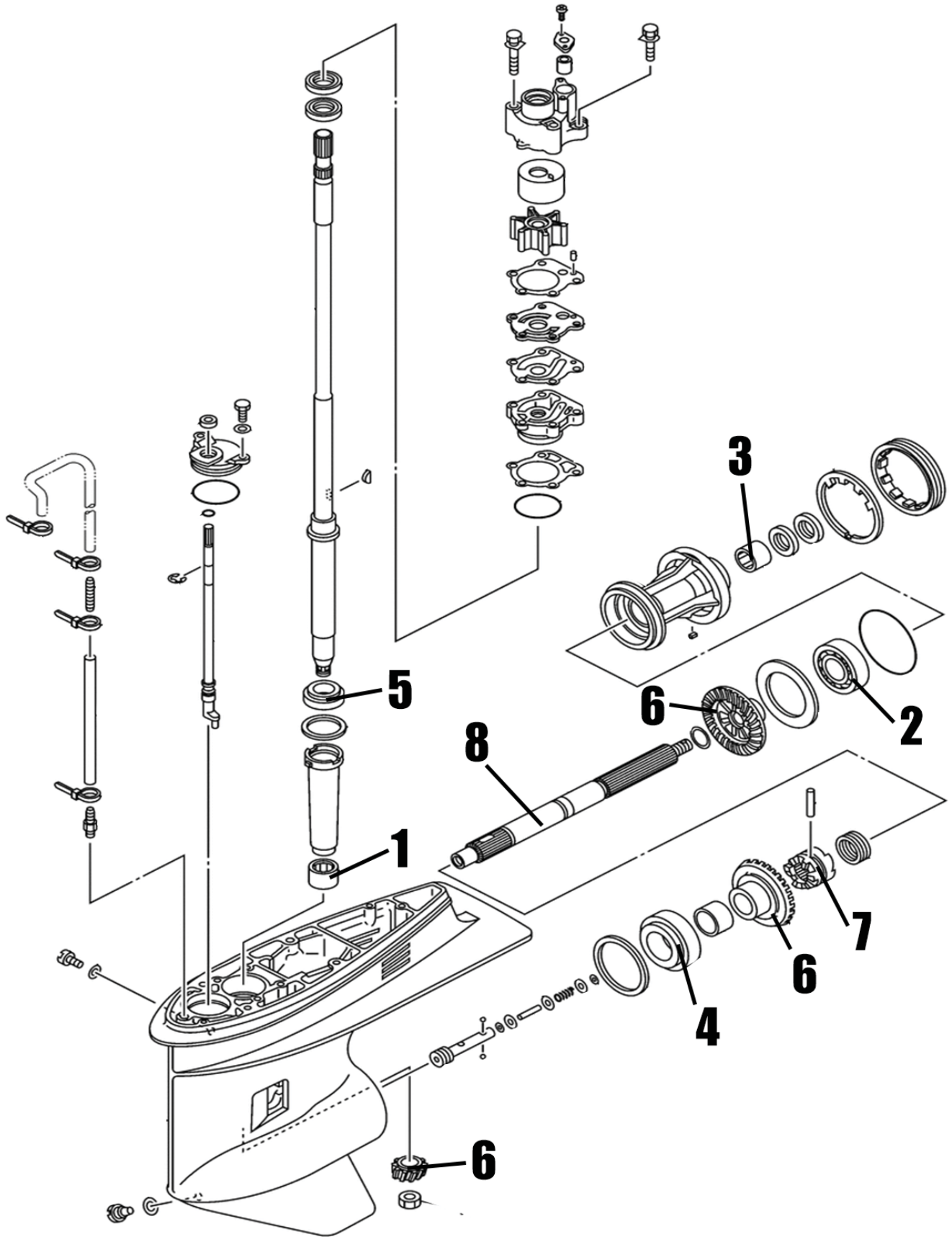

1



325V
Bearing, Pinion
X-ref # 93315-325V1-00
Retail: \$59.47 D37L51R

2



207U0
Bearing, Reverse Gear
X-ref # 93306-207U0-00
Retail: \$33.52 D13L79R

3



325U0
Bearing, Aft Carrier
X-ref # 93317-325U0-00
Retail: \$14.05 D8L60R

4



1600W7
Bearing, Outer Forward Gear
X-ref # 93332-000W7-00
Retail: \$70.29 D42L47R

5



1600U3
Bearing, Upper Drive Shaft
X-ref # 93332-000U3-00
Retail: \$25.95 D15L72R

6



52601
Gear Set
X-ref #
Retail: \$365.58 D279L21R

7



6D8-45631
Clutch Dog
X-ref # 6D8-45631-00-00
Retail: \$92.90 D65L93R

8



67F-45611
Propshaft
X-ref # 67F-45611-00-00
Retail: \$205.47 D140L27R



2167
Impeller Kit w/ Cup OEM
X-ref # 67F-W0078-00-00
Retail: \$63.80 D51L36R



2149
Seal Kit, Lower Gearcase
X-ref # 688-W0001-21-00
Retail: \$62.69 D38L80R



63P-45378-00-00
Nipple, Hose
Yamaha

Cross Ref #:
63P-45378-00-00,
\$5.55 D4L48R

Gearcase Breakdown

4 Stroke 225hp 2002-2010



Chrysler
Force

Honda

Johnson
Evinrude

Mercury

Suzuki

Tohatsu

Yamaha

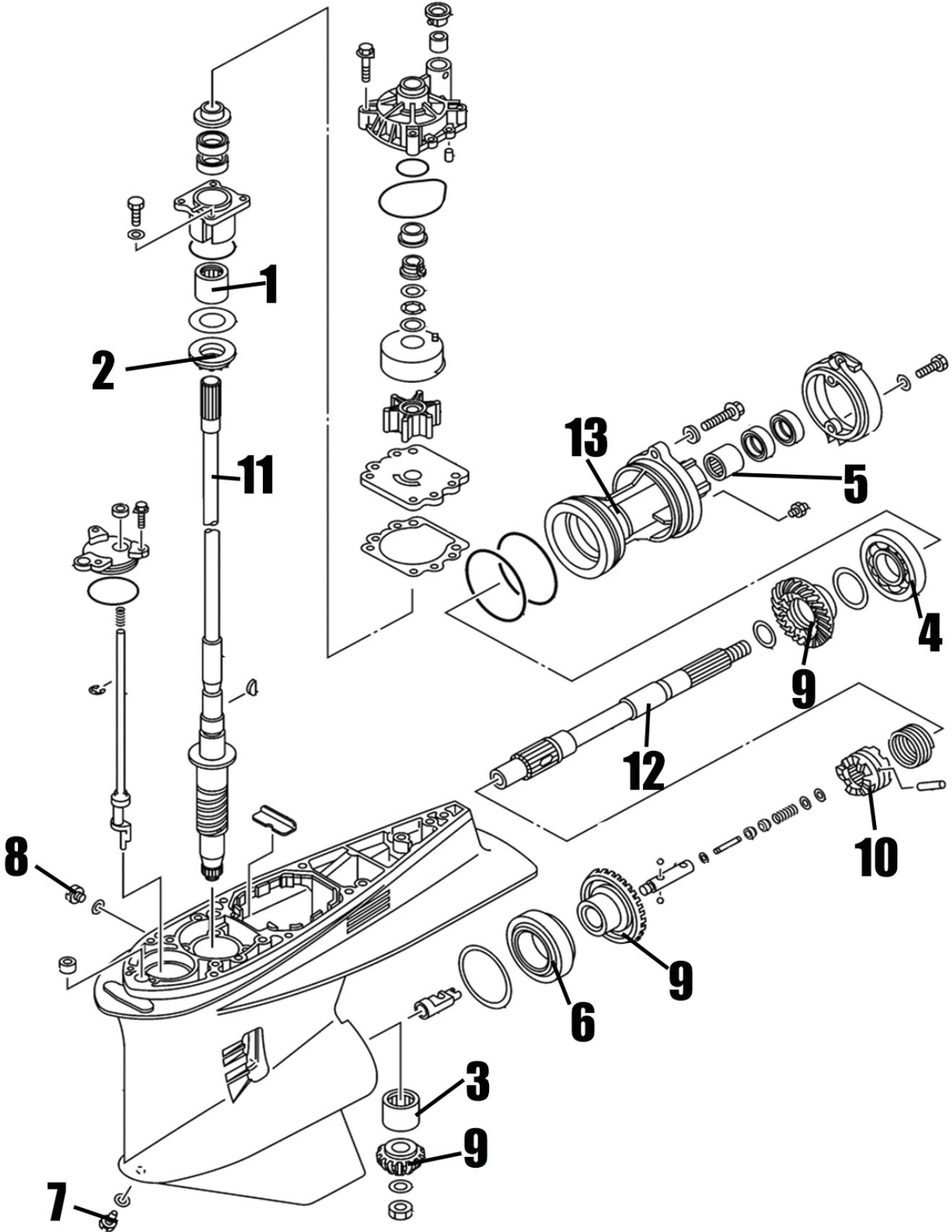



1
430V
Bearing, Drive Shaft Cap
X-ref # 93315-430V5-00
Retail: \$25.95 D15L44R



2
930U9
Bearing, Thrust
X-ref # 93341-93020-00
Retail: \$76.78 D46L34R



3
832V2
Bearing, Pinion
X-ref # 93311-832V2-00
Retail: \$115.71 D70L61R



4
210U0
Bearing, Reverse Gear
X-ref # 93306-210U0-00
Retail: \$42.63 D27L58R



5
430U8
Bearing, Aft Carrier
X-ref # 93315-43061-00
Retail: \$27.03 D18L91R



6
1600W1
Bearing, Outer Forward Gear
X-ref # 93332-000W1-00
Retail: \$76.74 D55L63R



7
2374P
Drain Screw, Magnetic
X-ref # 688-45341-10-00
Retail: \$15.52 D10L87R



8
2371P
Screw, Drain with Gasket
X-ref # 90340-08002-00
Retail: \$9.99 D7L00R



9
52602
Gear Set
X-ref #
Retail: \$756.41 D462L60R



10
69J-45631
Clutch Dog
X-ref # 69J-45631-00-00
Retail: \$174.70 D117L45R



11
66K-45501
Driveshaft, 20"
X-ref # 66K-45501-00-00
Retail: \$477.67 D341L02R



12
69J-45501
Driveshaft, 25"
X-ref # 69J-45501-00-00
Retail: \$408.79 D248L25R



12
69J-45611
Shaft, Propeller
X-ref # 69J-45611-00-00
Retail: \$267.12 D163L29R



13
69J-45332
Carrier, Bearing
X-ref # 69J-45332-00-94
Retail: \$148.45 D90L66R



3396P
Water Pump Kit w/Housing
X-ref # 61A-W0078-A2-00
Retail: \$55.11 D33L22R

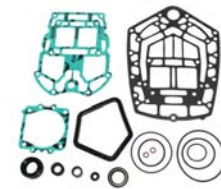

13119
Seal Kit, Lower Gearcase
X-ref # 61A-W0001-21
Retail: \$129.99 D80L53R

Gearcase Breakdown

4 Stroke 250hp 2005-2010



Chrysler Force
Honda
Johnson Evinrude
Mercury
Suzuki
Tohatsu
Yamaha

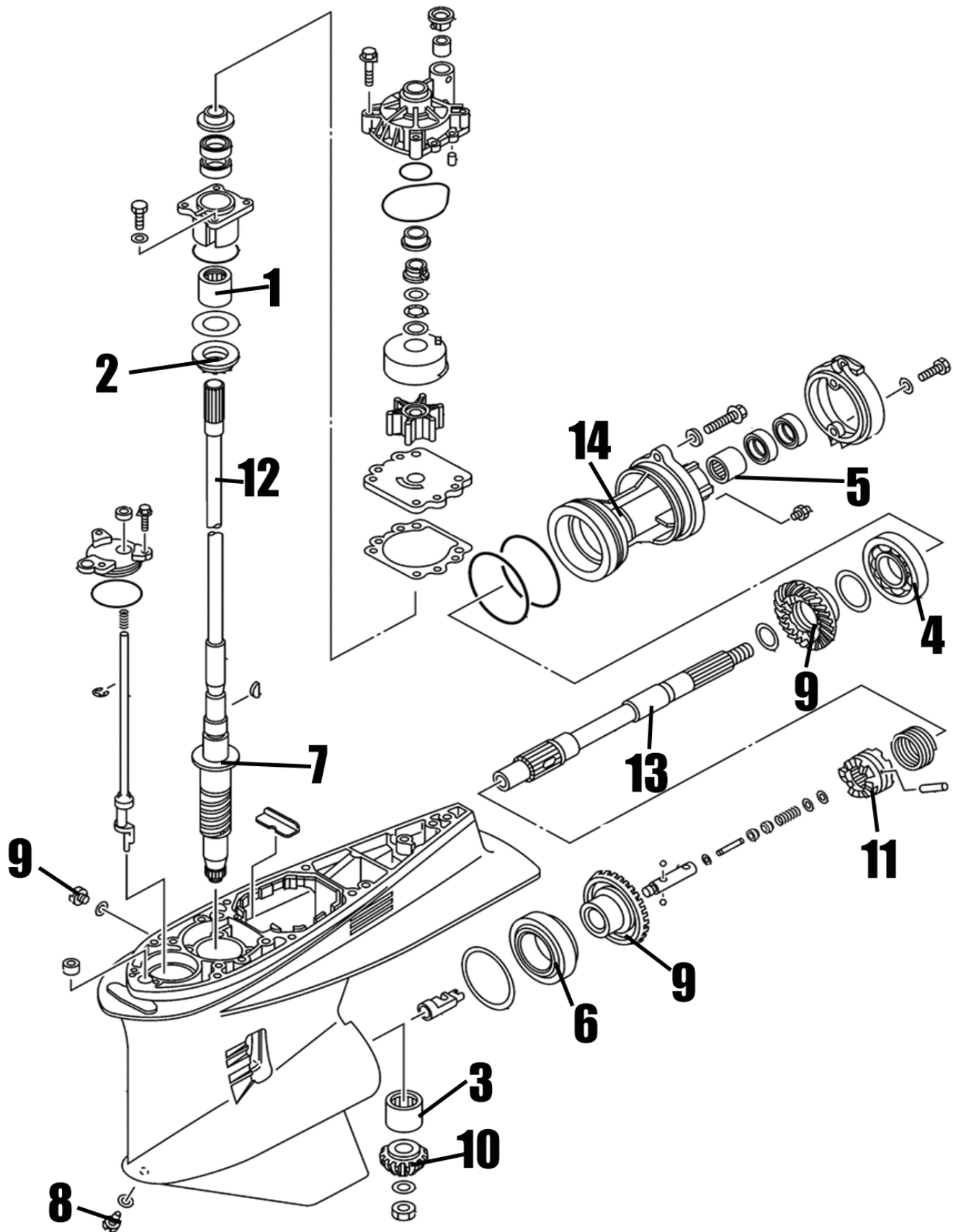

WARNING: These Products can expose you to **Lead**, which is known to the State of California to cause **cancer**. For more information go to www.P65Warnings.ca.gov.

Chrysler Force
Honda
Johnson Evinrude
Mercury
Suzuki
Tohatsu
Yamaha



1
430V
Bearing, Drive Shaft Cap
X-ref # 93315-430V5-00
Retail: \$25.95 D15L44R



2
930U9
Bearing, Thrust
X-ref # 93341-93020-00
Retail: \$76.78 D46L34R



3
832V2
Bearing, Pinion
X-ref # 93311-832V2-00
Retail: \$115.71 D70L61R



4
210U0
Bearing, Reverse Gear
X-ref # 93306-210U0-00
Retail: \$42.63 D27L58R



5
43064
Bearing, Aft Carrier
X-ref # 93315-43064-00
Retail: \$55.15 D33L10R



6
1600W1
Bearing, Outer Forward Gear
X-ref # 93332-000W1-00
Retail: \$76.74 D55L63R



7
34019
Thrust Bearing, Lower
X-ref # 93341-34019-00
Retail: \$77.75 D51L51R



8
2374P
Drain Screw, Magnetic
X-ref # 688-45341-10-00
Retail: \$15.52 D10L87R



9
2371P
Screw, Drain with Gasket
X-ref # 90340-08002-00
Retail: \$9.99 D7L00R



10
52602
Gear Set
X-ref #
Retail: \$756.41 D462L60R



11
69J-45631
Clutch Dog
X-ref # 69J-45631-00-00
Retail: \$174.70 D117L45R



12
6P2-45501
Driveshaft, 25"
X-ref # 6P2-45501-01-00
Retail: \$367.71 D248L25R



13
69J-45611
Shaft, Propeller
X-ref # 69J-45611-00-00
Retail: \$267.12 D163L29R



14
6D0-45332
Carrier, Bearing
X-ref # 6D0-45332-00-94
Retail: \$148.45 D101L99R



3396P
Water Pump Kit w/Housing
X-ref # 61A-W0078-A2-00
Retail: \$55.11 D33L22R



8702
Water Pump Kit w/Housing
150-225hp 2.6L 1985-05
225/250hp3.1L 1990-03
X-ref # 6P2-W0078-00-00
Retail: \$85.99 D51L00R

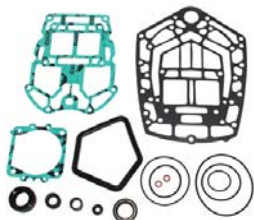

13119
Seal Kit, Lower Gearcase
Yamaha 76degree
Cross Ref #:
61A-W0001-21, 18-2799, 61A-W0001-C1-00
61A-W0001-20-00, 61A-W0001-21-00
\$129.99 D80L53R



13118
Gasket Kit, Lower Unit OEM
Yamaha 200-300HP 2003-2012
Cross Ref #:
60X-W0001-20-00, 60X-W0001-20-00
\$158.05 D127L27R



Chrysler
Force



F250GC

Yam Gearcase Reman
25" F250TXR 3.3 liter 2006-18
Has a Low water Pickup

Cross Ref #:

\$3,500.00 D2,500L00R

**Picture
Coming Soon**



69J-45300R

Gearcase Assy Reman
Yamaha 200-250hp
25in Shaft

Cross Ref #:
69J-45300-25-8D, 6FJ-45300-03-8D, 6FJ-45300-03-8D, 6P2-45300-20-8D, 6P2-45300-21-8D, 69J-45300-20-8D, 69J-45300-21-8D, 69J-45300-22-8D, 69J-45300-23-8D, 69J-45300-24-8D

69J-45300-24-8D, 69J-45300-25-8D, 69J-45300-25-

\$2,500.00 D1,800L00R

**Picture
Coming Soon**

Honda

Johnson
Evinrude



63D-45361P

Carrier, Bearing
Yamaha F30/F40/F50/F60
2006-Later
Cross Ref #:
63D-45361-02-8D, 63D-45361-00-4D, 63D-45361-01-4D, 63D-45361-02-4D, 63D-45361-

02-8D
\$59.98 D38L98R



18-2782

Carrier, Propshaft Bearing
Yamaha 85 & 90hp

Cross Ref #:
688-45331-00-94, 688-45331-00-CA, 688-45331-00-94

\$132.19 D79L26R

Mercury



69J-45361

Bearing Carrier
Yamaha 200-250HP 2002 & Up

Cross Ref #:
69J-45361-00-8D, 69J-45361-00-8D

\$70.69 D54L09R



6D1-45332

CARRIER, BEARING
YAMAHA LF250 DRIVE 3
2006 AND LATER

Cross Ref #:
6D1-45332-00-CA, 6D1-45332-00-CA, 6D1-45332-00-94

\$158.97 D99L30R

Suzuki



6D0-45332

Carrier, Bearing
Yamaha 300 HP 1990-03

Cross Ref #:
6D0-45332-00-94, 6D0-45332-00-CA, 6D0-45332-00-94

\$148.45 D101L99R



66445

Spanner Nut
Yamaha 25HP

Cross Ref #:
664-45384-02-00, 664-45384-00-00, 664-45384-01-00, 664-45384-02-00, 8M0073430, 8M0075280, 81619M

\$14.05 D8L82R

Tohatsu



69745P

Spanner Nut
Yamaha 40-50hp
3cyl 79mm
Cross Ref #:
697-45384-00-00, 697-45384-00-00, 697-45384-01-00, 697-45384-02-00, 8M0059031

81450M
\$12.43 D7L44R



69745

Spanner Nut OEM
Yamaha 40-50hp
Cross Ref #:
697-45384-00-00, 697-45384-00-00, 697-45384-01-00, 697-45384-02-00, 8M0059031, 81450M

\$19.50 D15L71R

Yamaha



6G5NP

Spanner Nut
Yamaha V6
6cyl 111mm
Cross Ref #:
6G5-45384-00-00, 6G5-45384-00-00, 6G5-45384-01-00, 6G5-45384-02-00

\$20.44 D11L57R

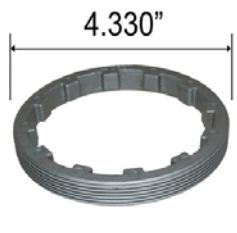

6G5N

Spanner Nut OEM
Yamaha V6
Cross Ref #:
6G5-45384-00, 6G5-45384-00-00, 6G5-45384-01-00, 6G5-45384-02-00, 6G5NC, 6G5NP

\$47.35 D38L11R

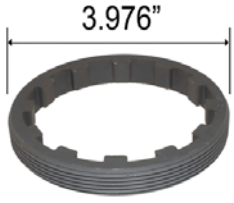

688N
Spanner Nut
Yamaha
3 & 4 cyl 101mm
Cross Ref #:
688-45384-00, 688-45384-00-00,
688-45384-01-00, 688-45384-02-00
\$20.01 D12L35R



45384
Spanner Nut
Yamaha F250-F300 2006 & Late
OEM
Cross Ref #:
6CB-45384-00-00, 6CB-45384-00-
00
\$70.95 D57L14R



6AW-45354-00-00
Retainer Nut, Carrier Gearcase
Yamaha F300-F350 OEM
Cross Ref #:
6AW-45384-00-00, 6AW-45384-00-
00
\$92.10 D74L16R



73688
Wrench, Retainer Nut
Mercury 75-125hp Small Bullet
Yamaha 60-130hp 3-4cyl
Cross Ref #:
91-73688, 73688
\$264.25 D219L33R



1600U3
Bearing, Upper Drive Shaft
Yamaha 90 HP 3 cyl 1985-08
Cross Ref #:
93332-000U3-00, 93332-000U3-00
\$25.95 D15L72R



430V
Bearing, Drive Shaft Cap
Yamaha 1985-05
Cross Ref #:
93315-430V5-00, 93315-430V5-00,
93317-330U2-00
\$25.95 D15L44R



99966
Bearing, Driveshaft
Yamaha F225-F300 4-Stroke
Cross Ref #:
93399-99966-00, 93399-99966-00
\$231.95 D191L29R



93332
Bearing, Lower Unit
Yamaha, 1984-2006
Cross Ref #:
93332-000V3-00, 93332-000V3-00
\$98.99 D82L78R



1600W7
Bearing, Outer Forward Gear
Yamaha 90 HP 3 cyl 1985-08
Cross Ref #:
93332-000W7-00, YA-B327, 93332-000UD-00,
93332-000U5-00, 93332-000W7-00
\$70.29 D42L47R



1600U7
Bearing, Outer Forward Gear
Yamaha 115/130 HP 1985-06
Cross Ref #:
93332-000U7-00, 93332-000U7-00
\$43.25 D25L37R



1600W1
Bearing, Outer Forward Gear
Yamaha 200-300 HP 1990-03
Cross Ref #:
93332-000W1-00, 93332-000W1-00
\$76.74 D55L63R



425U7
Bearing, Inner Forward Gear
Yamaha 115/130 HP 1985-06
Cross Ref #:
93315-425U7-00, 93315-425U7-00
\$20.54 D12L13R



Chrysler
Force

Honda

Johnson
Evinrude

Mercury

Suzuki

Tohatsu

Yamaha



207U0
Bearing, Reverse Gear
Yamaha 90 HP 3 cyl 1985-08

Cross Ref #:
93306-207U0-00, 93306-207U0-00
\$33.52 D13L79R



210U0
Bearing, Reverse Gear
Yamaha 200-300 HP 1990-03

Cross Ref #:
93306-210U0-00, 93306-210U0-00
\$42.63 D27L58R



325U0
Bearing, Aft Carrier
Yamaha 90 HP 3 cyl 1985-06

Cross Ref #:
93317-325U0-00, 93317-325U0-00
\$14.05 D8L60R



430U8
Bearing, Aft Carrier
Yamaha 115 130HP 4 Cyl
1985-06
Cross Ref #:
93315-43061-00, 8M0054671, 8886812,
93315-430U8-00, 93315-430V5-00, 93315-
43061-00, 93317-330U5-00
\$27.03 D18L91R



43064
Bearing, Aft Carrier
Yamaha 300 HP 1990-03

Cross Ref #:
93315-43064-00, 93315-43064-00
\$55.15 D33L10R



325V
Bearing, Pinion
Yamaha 90 HP 3 cyl 1985-06
Cross Ref #:
93315-325V1-00, YA-B325, 93315-
325V1-00
\$59.47 D37L51R



628U9
Bearing, Pinion
Yamaha 115/130 HP 1985-06

Cross Ref #:
93315-628U9-00, 93315-628U9-00
\$41.09 D25L37R



832V2
Bearing, Pinion
Yamaha 200-300 HP 1990-03
Cross Ref #:
93311-832V2-00, 93311-832U9-00, 93311-
832V1-00, 93311-832V2-00, 93311-83280-00
\$115.71 D70L61R



9285
Roller Bearing, Pinion
Yamaha V4 V6

Cross Ref #:
93311-928U5, 93311-928U5-00
\$100.49 D84L46R



930V2
Bearing, Thrust
Yamaha 115 130HP 4 Cyl
1985-06
Cross Ref #:
93341-930V2-00, 8M0080453, 8886813,
93341-930U0-00, 93341-930V2-00
\$99.49 D60L68R



930U9
Bearing, Thrust
Yamaha 200-300HP 1990-03

Cross Ref #:
93341-93020-00, 93341-930U9-00,
93341-93020-00
\$76.78 D46L34R



34019
Thrust Bearing, Lower
Yamaha 250HP 4 Stroke 2005-
10

Cross Ref #:
93341-34019-00, 93341-34019-00
\$77.75 D51L51R



93210-54534-00
O-Ring, Driveshaft Carrier
Yamaha 115-250HP

Cross Ref #:
93210-54534-00, 8814372, 93210-54M14-00
93210-54534-00, 93210-55051-00
\$5.10 D4L09R



90214W
Tab Washer
Yamaha
40-55HP 1984-00

Cross Ref #:
90214-48M03-00, 90214-48M03-00,
90214-48008-00
\$7.56 D4L62R



688W
Tab Washer
Yamaha
60-130HP

Cross Ref #:
688-45383-02-00, 688-45383-00-00,
688-45383-01-00, 688-45383-02-00
\$8.99 D5L50R



6G5W
Tab Washer
Yamaha
150-225HP

Cross Ref #:
6G5-45383-01-00, 6G5-45383-00-
00, 6G5-45383-01-00
\$11.79 D5L79R



69J-45318-01-00
Bushing, Drive Shaft
Yamaha F200-F300HP 2004-
2005

Cross Ref #:
69J-45318-01-00,
\$85.35 D69L98R



82-04M00P
Key, Straight Propshaft Bearing
Yamaha
115-225HP 1986-Later

Cross Ref #:
90282-04M00-00, 90282-04M00-00
\$4.87 D2L97R



82-04010P
Key, Straight Propshaft Bearing
Yamaha
25-130HP 1984-Later

Cross Ref #:
90282-04010-00, 81916M, 90282-
04010-00
\$4.87 D2L97R



6P2-45501
Driveshaft, 25"
Yamaha 4 Stroke 250 HP 2005-10

Cross Ref #:
6P2-45501-01-00, 6P2-45501-00-
00, 6P2-45501-01-00
\$367.71 D248L25R



60X-45501
Drive Shaft, 20"
Yamaha 200-300HP HPDI

Cross Ref #:
60X-45501-10-00, 60X-45501-10-00
\$433.24 D309L09R



65455
Driveshaft XL 25.3"
Yamaha V6 200HP

Cross Ref #:
6G5-45501-22-00, 6G5-45501-20-00, 6G5-
45501-21-00, 6G5-45501-22-00
\$360.13 D220L66R



66K-45501
Driveshaft, 20"
Yamaha 200-300 HP 1990-03

Cross Ref #:
66K-45501-00-00, 66K-45501-00-00
\$477.67 D341L02R



69J-45501
Driveshaft, 25"
Yamaha 200-300 HP 1990-03

Cross Ref #:
69J-45501-00-00, 69J-45501-00-00
\$408.79 D248L25R

Yamaha

Gearcase Components



Chrysler
Force



6P2-45501-11
Driveshaft, 30"
Yamaha V6 4-Stroke 250 HP 3.3L

Cross Ref #:
6P2-45501-11-00, 6P2-45501-10-00,
6P2-45501-11-00
\$367.71 D248L25R



6E5-45318-00-00
Bushing, Driveshaft
Yamaha 115-300 2 Stroke
Yamaha F115-F200
Cross Ref #:
6E5-45318-00-00,
\$65.95 D53L11R

Honda

Johnson
Evinrude

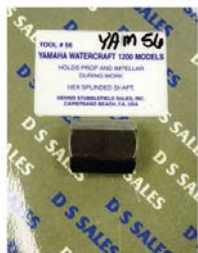

YAM56
Coupler Tool, 18 Spline
Yamaha Waverunner 1100 - 1200
Yamaha 75, 85, 90hp 2Stroke
Cross Ref #:
, YB-6151
\$20.60 D14L43R



93210-54534-00
O-Ring, Driveshaft Carrier
Yamaha 115-250HP
Cross Ref #:
93210-54534-00, 8814372, 93210-54M14-00,
93210-54534-00, 93210-55051-00
\$5.10 D4L09R

Mercury



93210-58677-00
O-Ring, Shift Cover
Yamaha 115-200HP 2-Stroke
Cross Ref #:
93210-58114-00, 93210-58144-00,
93210-58677-00
\$6.99 D5L48R



63D-45321P
Plate, Lower Unit
Yamaha F40/F50/F60 2006-Later
40/50HP 1995-2005
Cross Ref #:
63D-45321-00-00, 63D-45321-00-00
\$5.02 D3L26R

Suzuki



65N-45321-00-00
Shift Shaft Seal Carrier
Yamaha - OE
Cross Ref #:
65N-45321-00-00,
\$10.65 D8L57R



**Picture
Coming Soon**

6CE45321P
Shift Shaft Seal Carrier
Yamaha 4 stroke
250-300HP 2014-2016
Cross Ref #:
6CE-45321-00-00,
\$6.53 D4L24R

Tohatsu

Yamaha

YAMAHA PROP SHAFT APPLICATION

Model	Year	Part #	Model	Year	Part #
40	1984-86, 89-90, 92-94	18-2247	C90	2000-01	18-2388
C40	1991-93, 95-97	18-2247	115	1984-00, 2002-03	18-2385
CV40	1990	18-2247	C115	1991, 1993-2000	18-2385
50	1986-94	18-2247	F115, LF115	2000-15	18-2385
P50	1991-94	18-2247	S115	1996-99	18-2385
PRO50	1987-90	18-2247	130	1984-00, 2002-04	18-2385
T50	1999-00	18-2388			
C60, C70	2000-01	18-2388	S130	1995-99	18-2385
C75	1994	18-2388	150	1984-1986	18-2385
E75	2000	18-2388	175	1984-1986	18-2385
C85	1991-94	18-2388	200	1984-1986	18-2385
CV85	1989-1990	18-2388	V6 Special	1984-1986	18-2385

Chrysler
Force

Honda

Johnson
Evinrude

Mercury

Suzuki

Tohatsu

Yamaha

63D-45611P

Prop Shaft
Yamaha
30-60HP 1996- current

Cross Ref #:
63D-45611-00-00, 63D-45611-00-00

\$151.02 D98L16R



18-2247

Propshaft
Yamaha 40/50hp

Cross Ref #:
679-45611-01-00,
\$184.00 D138L00R



18-2385

Propshaft
Yamaha 115,130,150,175,200
F115, S130 1984 - 2010

Cross Ref #:
6E5-45611-01-00, 6E5-45611-01-00
6G5-45611-00-00

\$351.99 D211L19R



2388P

Propshaft
Yamaha 50 - 90hp
1989-2001

Cross Ref #:
688-45611-00-00, 18-2388, 688-
45611-00-00, 688-45611-01-00

\$183.84 D112L52R



67F-45611

Propshaft
Yamaha 4 Stroke 60-100HP

Cross Ref #:
67F-45611-00-00, 67F-45611-00-00
67F-45611-01-00

\$205.47 D140L27R



69456

Prop Shaft
Yamaha V6 2 Stroke
150-225 HP 1987-2000

Cross Ref #:
6J9-45611-01-00, 6J9-45611-00-00
\$248.74 D152L26R



69J-45611

Shaft, Propeller
Yamaha 200-250 HP 03-05 OX66
2002-2012 4 stroke

Cross Ref #:
69J-45611-00-00, 61A-45611-01-00, 61A-
45611-02-00, 69J-45611-00-00

\$267.12 D163L29R



69K-45611

Prop Shaft Counter Rotating
Yamaha 200-300hp
2002 & Later

Cross Ref #:
69K-45611-00-00, 69K-45611-00-00
\$270.37 D206L87R



6CB45611P

Shaft, Propeller
Yamaha V6 4.2L F225-F300

Cross Ref #:
6CB-45611-00-00, 6CB-45611-00-00
\$237.92 D147L84R



6CB-45611-00-00

Propshaft
Yamaha F200-F300 2009 & Up

Cross Ref #:
6CB-45611-00-00, 6CB-45611-00-
00, 6CB45611P
\$286.75 D245L77R



90389-22M01P

Bushing, Propshaft
Yamaha 30-60HP

Cross Ref #:
90389-22M01-00, 90389-22M01-00
\$5.15 D4L21R



90389-25M00P

Bushing, Propshaft
Yamaha 60-100HP

Cross Ref #:
90389-25M00-00, 90389-25M00-00
\$15.50 D12L64R





Chrysler
Force



93210-85M97-00
O-RING, Propshaft Carrier
Yamaha

Cross Ref #:
93210-85M97-00, 93210-85M15-00,
93210-85M97-00
\$11.20 D9L02R



93210-86M39-00
O-Ring, Propshaft Carrier
Yamaha

Cross Ref #:
93210-86M39-00, 93210-86M39-00
\$10.40 D8L37R

Honda



93210-97M55-00
O-Ring, Propshaft Carrier
Yamaha

Cross Ref #:
93210-97M55-00, 18-0275, 93210-
97M55-00
\$12.40 D10L00R



93101-20001P
Seal, Oil/Propshaft
Yamaha F9.9/F15/F20/T9.9
2006-Later

Cross Ref #:
93101-20001-00, 93101-20001-00
\$8.07 D5L05R

Johnson
Evinrude



93101-22M00P
Oil Seal, Prop Shaft
Yamaha 98-2005 25/3040/50HP
2006-Later F30-F60/T25/T40/T50
Cross Ref #:
93101-22M00-00, 18-0296, 82233M, 83406M,
854017, 93101-22M00-00, 93101-22067-00
\$5.44 D3L53R



PG-6F5
Gearset
Yamaha 40HP

Cross Ref #:
6F5-45551-00-00, 6F5-45560-00-00, 6F5-
45560-01-00, 6F5-45570-00-00, 99973T,
99975M, 99975T
\$108.14 D81L92R

Mercury



CJ-F5060
Gear Set
Yamaha F50-F60
Cross Ref #:
62Y-45571-00-00, 62Y-45571-00-00, 69W-
45551-00-00, 69W-45560-00-00
\$384.58 D249L98R



52601P
Gear Set
Yamaha 4 Stroke 75-100HP
1999-2010

Cross Ref #:
67F-45560,
\$323.19 D242L40R

Suzuki



GS-688
Gear Set, Fwd/Rev/Pin/Clutch
Yamaha 90HP 1988 & Late
Cross Ref #:
688-45560-00-00, 6H1-45571-00-00
\$399.95 D239L97R



**Picture
Coming Soon**

GS-63P
Gear Set, Fwd/Reverse/Pinion
Yamaha F150 4-Stroke 2004-
2010

Cross Ref #:
63P45560,45571,45551,
\$456.51 D319L16R

Tohatsu



GS-6P3
Gear Set, Fwd/Rev/Pin/Clutch
Yamaha 200-250HP 4-Stroke
2005 & Later Counter Rotation
Cross Ref #:
, 6P3-45560-00-00, 6P3-45571-00-
00
\$380.93 D228L56R



52600
Gear Set
Yamaha 200-300HP 1990-03

Cross Ref #:

\$756.41 D462L60R

Yamaha



52602
Gear Set
Yamaha 4 Stroke 250HP
2005-10
Cross Ref #:
,
\$756.41 D462L60R



1-52-66T45631
Gear, Clutch Dog
Yamaha F30/F40 2000-Later
Enduro 40
Cross Ref #:
66T-45631-00-00, 66T-45631-00-00
\$43.25 D26L46R



GS-6E5
Gear Set, Fwd/Rev/Pin
Yamaha V4 115-130HP 1984-
Late
Cross Ref #:
6E5-45560,6E5-45571,
\$399.95 D239L97R



62Y-45631P
Clutch Dog
Yamaha F50/F60
F50 2001-Later/F60 2002-Later
Cross Ref #:
62Y-45631-00-00, 62Y-45631-00-00
\$73.50 D47L77R



YA-688C
Clutch Dog
Yamaha 60-90hp
1988-2006
Cross Ref #:
6H1-45631-01-00, 6H1-45631-01-
00, 6H1-45631-09-00
\$107.04 D64L75R



6H1-45631-01-00
Clutch Dog OEM
Yamaha 60-90HP
1988-2006
Cross Ref #:
6H1-45631-01-00, YA-688C, 6H1-
45631-01-00
\$161.75 D133L76R



6D8-45631
Clutch Dog
Yamaha 4 Stroke 75-100HP
1999-2010
Cross Ref #:
6D8-45631-00-00, 6D8-45631-00-
00, 67F-45631-00-00
\$92.90 D65L93R



PCD-6E5
Clutch Dog
Yamaha 115-130HP 4 Cyl.
1985-Later
Cross Ref #:
6E5-45631-01-00, 6E5-45631-01-00
\$72.45 D44L13R



YA-6G5C
Clutch Dog
Yamaha 150-200hp V6
1984-2004
Cross Ref #:
6G5-45631-00-00, 6G5-45631-00-00
\$147.45 D77L27R



60V-45631
Clutch Dog
Yamaha 200-300HP 1990-03
Cross Ref #:
60V-45631-00-00, 60V-45631-00-00
\$174.70 D117L45R



69J-45631
Clutch Dog
Yamaha 4 Stroke 225HP V6
2000-10
Cross Ref #:
69J-45631-00-00, 69J-45631-00-00
\$174.70 D117L45R



1-52-66T45551
Gear, Pinion
Yamaha F30/F40 2000-Later
40HP Enduro
Cross Ref #:
66T-45551-00-00, 66T-45551-00-00
\$36.72 D22L47R

Chrysler
Force



69W-45551P
Gear, Pinion
Yamaha F50/F60
F50 2005-Later/F60 2002-Later
Cross Ref #:
69W-45551-00-00, 69W-45551-00-00
\$73.50 D47L77R



90170-16M19-00
Pinion Nut
Yamaha
Cross Ref #:
90170-16M19-00, 8813141, 90170-16M19-00
\$10.49 D8L38R

Honda

Johnson
Evinrude



90170-16M01-00
Pinion Nut
Yamaha 3 cyl. 1995 4 Stroke
Cross Ref #:
90170-16M01-00, 90170-16M01-00
\$6.49 D5L09R



1-52-66T45560
Gear, Forward
Yamaha F30/F40 2000-Later
40HP Enduro
Cross Ref #:
66T-45560-00-00, 66T-45560-00-00, 66T-45560-01-00
\$81.10 D49L63R

Mercury



69W-45560P
Gear, Forward
Yamaha F50/ F60
F50 2005-Later/F60 2002-Later
Cross Ref #:
69W-45560-00-00, 69W-45560-00-00
\$218.14 D141L79R



1-52-66T45571
Gear, Reverse
Yamaha F30/F40 2000-Later
Enduro 40
Cross Ref #:
66T-45571-00-00, 66T-45571-00-00
\$81.10 D49L63R

Suzuki



62Y-45571P
Gear, Reverse (24T)
Yamaha F50/F60
F50 2001-Later/ F60 2002-Later
Cross Ref #:
62Y-45571-00-00, 62Y-45571-00-00
\$163.61 D109L06R



90201-16M00-00
Washer, Plate
Yamaha 200-250hp 1991 & Up
Cross Ref #:
, 88838012, 90201-16M00-00
\$4.85 D3L89R

Tohatsu



63P-45378-00-00
Nipple, Hose
Yamaha
Cross Ref #:
63P-45378-00-00,
\$5.55 D4L48R

Prop Hardware

Yamaha



620PROPKIT
Propeller Hardware Kit
Yamaha 6-20HP
Cross Ref #:
\$7.06 D4L67R



689-PROPKIT
Yamaha 20-30HP 2 Stroke
F25 4 Stroke
Cross Ref #:
689-W4599-00-00, 689-W4599-00-00
\$18.99 D14L52R

Chrysler
Force

Honda

Johnson
Evinrude

Mercury

Suzuki

Tohatsu

Yamaha

66T-PROPKIT

Propeller Hardware Kit
Yamaha F30-F50 4-Stroke



Cross Ref #:
66T-W4599-00-00, 66T-W4599-00-00

\$16.99 D12L99R

6H4-PROPKIT

Propeller Hardware Kit
Yamaha 60-50HP 2 Stroke
F40-F50HP 4 Stroke



Cross Ref #:
6H4-W4599-00-00, 18-73990, 6H4-WPROP-00-KT, 6H4-W4599-00-00

\$21.99 D16L82R

6H1-PROPKIT

Propeller Hardware Kit
Yamaha 60-90HP 2-Stroke
50HP 96-00 4-Stroke



Cross Ref #:
6H1-W4599-00-00, 18-3781, 6H1-WPROP-00-KT, 6H1-W4599-00-00

\$31.72 D22L65R

18-3781

Prop Nut Kit
Yamaha 50-90hp



Cross Ref #:
6H1-W45999-00-00, 21261, 6H1-WPROP-00-KT, 6H1-W4599-00-00, 9-73991

\$53.19 D30L25R

67F-PROPKIT

Propeller Hardware Kit
Yamaha 60-90HP 2 Stroke
T50-T60 & F70-F100 4 Stroke



Cross Ref #:
67F-W4599-00-00, 67F-W4599-00-00

\$31.41 D22L09R

6G5-PROPKIT

Propeller Hardware Kit
Yamaha 115-300HP 2 Stroke
F115-F300 4 Stroke



Cross Ref #:
6G5-W4599-00-00, 18-3782, 6G5-WPROP-00-KT, 6G5-W4599-00-00

\$31.72 D22L65R

18-3782

Prop Nut Kit
Yamaha V4 V6



Cross Ref #:
6G5-W45999-00-00, 21251, 6G5-WPROP-00-KT, 6G5-W4599-00-00, 9-73992

\$58.29 D34L96R

1-510-6L24598

Thrust Washer
Yamaha 25-30HP
1988 and Later



Cross Ref #:
6L2-45987-01-00, 18-73979, 6L2-45987-00-00, 6L2-45987-01-00

\$18.89 D14L45R

1-510-6704599

Spacer, Propshaft
Yamaha 40-55HP
1984-05



Cross Ref #:
670-45997-02-00, 18-73914, 670-45997-01-00, 670-45997-02-00, 670-45997-10-00, 84445T

\$23.22 D16L66R

1-510-6634598

Thrust Washer
Yamaha 40-60HP
1984-later



Cross Ref #:
663-45987-02-00, 663-45987-01-00, 663-45987-02-00, 81477M

\$21.00 D16L06R

1-510-6884598

Thrust Washer
Yamaha 60-90HP
1984-later



Cross Ref #:
688-45987-01-00, 688-45987-00-00, 688-45987-01-00, 688-45987-02-00

\$28.79 D20L20R

50076

Thrust Washer, Propeller
Yamaha w/ QS Prop Flo Torq
Honda 75-130 w/ QS Prop



Cross Ref #:
12-850076, 6E5-45987-00-00, 63P-45987-00-00, 850076

\$36.48 D30L28R



Chrysler
Force



1-510-6E54598
Thrust Washer
Yamaha 115-250HP

Cross Ref #:
6E5-45987-01-00, 18-73918, 6E5-45987-00-00, 6E5-45987-01-00, 63P-45987-00-00
\$30.29 D21L21R



1-510-6894599
Spacer, Propshaft
Yamaha 25-30HP

Cross Ref #:
689-45997-00-00, 18-3791, 18-4274, 688-45997-00-00, 688-45997-01-00, 688-45997-02-00, 68845
\$23.22 D16L66R

Honda



63459
Spacer, Propshaft OEM
Yamaha 40-50hp

Cross Ref #:
63P-45987-00, 6E5-45987-00-00, 6E5-45987-01-00, 63P-45987-00-00
\$49.05 D39L48R



1-510-6884599
Spacer, Propshaft
Yamaha 115-300HP

Cross Ref #:
688-45997-01-00, 18-4274
\$23.98 D18L34R

Johnson
Evinrude



1-510-66T4599
Spacer, prop shaft
Yamaha 40-60HP

Cross Ref #:
66T-45997-00-00, 66T-45997-00-00
\$6.99 D7L13R



1-510-67F4599
Spacer, Propshaft
Yamaha 50-100HP

Cross Ref #:
67F-45997-00-00, 67F-45997-00-00
\$17.35 D14L14R

Mercury



90201-10M01P
Washer, Propshaft
Yamaha 6-20HP

Cross Ref #:
90201-10M01-00, 90201-10M01-00, 90201-10M14-00
\$2.99 D2L29R



90201-17M00P
Washer, Propshaft
Yamaha 50-90HP

Cross Ref #:
90201-17M00-00, 90201-17M00-00, 90201-17M25-00
\$5.01 D4L15R

Suzuki



92990-14200P
Washer, Propshaft
Yamaha 25-30HP
Waverunner Exhaust 1998-13

Cross Ref #:
92990-14200P, 82222M, 859905, 92901-14200-00, 92903-14200-00, 92990-14200-00
\$3.85 D3L13R



92990-16200P
Washer, Propshaft
Yamaha 25-50HP
Waverunner GP800 XL1200

Cross Ref #:
92990-16200-00, 83700M, 92901-16200-00, 92990-16200-00, 92990-16600-00
\$3.53 D2L13R

Tohatsu



92990-18200P
Washer, propeller
Yamaha 115-300HP

Cross Ref #:
92990-18200-00, YF1-88011-09-60, 92900-18200-00, 92901-18200-00, 92902-18200-00, 92990-18200-00
\$5.96 D4L87R



1-510-10M01
Prop Nut
Yamaha 6-20HP
1984-Later

Cross Ref #:
90171-10M01-00, 18-3773, 90171-10M01-00
\$6.57 D4L04R

Yamaha



1-510-14013
Prop Nut
Yamaha 20-30HP

Cross Ref #:
90171-14013, 18-3792, 214-25182-00-00
214-25182-01-00, 90171-14006-00, 90171-14013-00
90171-14020-00, 90171-14056-00

\$4.36 D3L33R



1-510-16011
Prop Nut
Yamaha 20-100HP

Cross Ref #:
90171-16011-00, 18-3732, 95301-
16900-00, 95307-16900-00

\$8.32 D5L08R



1-510-18M04
Prop Nut
Yamaha 115-300HP

Cross Ref #:
90171-18M04, 18-3726, 90171-
18M04-00

\$8.35 D5L08R



2371P
Screw, Drain with Gasket
Yamaha

Cross Ref #:
90340-08002-00, ,, , 18-2371, 9-72653, 90340-
08M04-00, 90340-08014-00, 90340-08125-00

\$9.99 D7L00R



2374P
Drain Screw, Magnetic
Yamaha
with Gasket

Cross Ref #:
688-45341-10-00, , 18-2374, 688-45341-00-00
688-45341-10-00, 9-72652, 90340-08M02-00

\$15.52 D10L87R



8020
Gasket, Drain Plug
Yamaha 4-300hp

Cross Ref #:
90430-08020-00, 18-4698, 604-45342-00-00,
81987, 81987M, 90430-08003-00, 90430-
08020-00, 90430-08801-00

\$1.01 DL51R



90430-08003-00
Gasket, Drain Plug
Yamaha 4-300HP
2016 & Late

Cross Ref #:
90430-08003-00, 0573, 604-45342-00-00, 8020
81987, 81987M, 90430-08003-00, 90430-08020-00
90430-08020-00, 90430-08801-00, 90430-08801-00

\$1.35 D1L08R

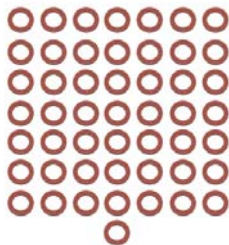

8020DP
Drain Plug, Dealer Pack (50)
Yamaha 4-300HP

Cross Ref #:
90430-08020-00,

\$31.31 D18L51R



0573
Cotter Pin, Prop Nut 5pk
J/E Yamaha 150-300hp
OMC Stringer/Cobra/1/8"X1-1/2"

Cross Ref #:
309955, 09204-03001, 09204-03003, 09204-03004, 18-3735, 18
3741, 22110, 309955, 91401-40025-00, 91401-40028-00, 91401
40030-00, 91490-40025-00, 91490-40030-00

\$7.68 D2L36R



30030
Cotter Pin 10 Pack
Yamaha 20-50HP
L-1-1/4" Dia-1/16"

Cross Ref #:
91490-30030-00, 18-2380, 82131M, 82132M, 82800M,
91401-30030-00, 91402-30022-09, 91402-30028-00
91490-30022-00, 91490-30025-00, 91490-30030-00

\$2.35 D1L37R



ACCGEARLUB
Gear Lube 32oz
Yamaha

Cross Ref #:
ACCGEARLUBQT, ACC-GEARL-
UB-QT

\$12.00 D9L68R



ACC-GLUBE-HD-QT
Gear Lube HD
Yamaha All V8 & 4.2L V6

Cross Ref #:
, ACC-GLUBE-HD-QT

\$12.10 D9L74R

Yamaha Lower Unit Seal Kits



Yamaha Gear Case Seal Kits

Model	Year	Seal Kit #	Oem #	Model	Year	Seal Kit #	Oem #	Model	Year	Seal Kit #	Oem#
2	1986-88	18-0026	6A1-W0001-22-00	C55	1991	13114	698-W0001-C0-00	P150	1986-99	2151	6G5-W0001-21-00
2	1989-02	18-0027	6A1-W0001-23-00	C55	1992-95	18-0024	698-W0001-21-00	Pro V 150	1986-90	2151	6G5-W0001-21-00
4	1984-99	18-0028	6E0-W0001-C1-00	CV55	1989	13114	698-W0001-C0-00	S150	1996-99	2151	6G5-W0001-21-00
F4	1999-06	18-0028	6E0-W0001-C1-00	P60	1991	2336	6H3-W0001-C1-00	SX150	1999-04	2151	6G5-W0001-21-00
5	1984-02	18-0028	6E0-W0001-C1-00	60	2002	18-74504	6H3-W0001-22-00	V150	2000-06	2151	6G5-W0001-21-00
6	1988-96	18-0029	6G1-W0001-C1-00	C60/E60	1996-01	18-74504	6H3-W0001-22-00	VX150	2000-04	2151	6G5-W0001-21-00
6	1997-99	18-0031	6N0-W0001-C0-00	P60	1992-99	18-74504	6H3-W0001-22-00	VZ150	2000-06	2151	6G5-W0001-21-00
F6/8	2001-03	18-74544	68T-W0001-20-00	70	1984-91	2336	6H3-W0001-C1-00	Z150	2000-06	2151	6G5-W0001-21-00
8	1984-96	18-0029	6G1-W0001-C1-00	70	1992-02	18-74504	6H3-W0001-22-00	175	1985-00	2151	6G5-W0001-21-00
8	1997-06	18-0031	6N0-W0001-C0-00	C75	1994-99	2149	688-W0001-22-00	P175	1994-99	2151	6G5-W0001-21-00
T8	2001-06	18-0025	69G-W0001-20-00	E75	1995-00	2149	688-W0001-22-00	S175	1996-99	2151	6G5-W0001-21-00
9.9	1984-91	18-74501	683-W0001-C1-00	P75	1996-99	2149	688-W0001-22-00	V175	2000	2151	6G5-W0001-21-00
9.9	1997-00	18-74507	63V-W0001-21-00	S75	1996	2151	6G5-W0001-21-00	VZ175	2001-06	2151	6G5-W0001-21-00
F9.9	1997-05	18-74527	6G9-W0001-C6-00	F75	2003-05	18-74535	67F-W0001-20-00	Z175	2001-06	2151	6G5-W0001-21-00
15	1984-91	18-74501	683-W0001-C1-00	C80	1997	2149	688-W0001-22-00	200	1984-98	2151	6G5-W0001-21-00
15	1997-00	18-74507	63V-W0001-21-00	F80	1999-02	18-74535	67F-W0001-20-00	P200	1991-99	2151	6G5-W0001-21-00
20	1996-97	18-0030	6L2-W0001-C3-00	C85	1991	18-2798	688-W0001-C0-00	S200	1996-99	2151	6G5-W0001-21-00
25 2cyl	1984-85	18-2785	689-W0001-21-00	C85	1992-96	2149	688-W0001-22-00	SX200	1999-05	2151	6G5-W0001-21-00
25 2cyl	1986-87	18-0023	689-W0001-C2-00	CV85	1985-90	18-2798	688-W0001-C0-00	L200	1986-99	2151	6G5-W0001-21-00
25 2cyl	1988-06	18-0030	6L2-W0001-C3-00	90	1984-91	18-2798	688-W0001-C0-00	LX200	2000-06	2151	6G5-W0001-21-00
25 3cyl	1997-02	13115	6J8-W0001-C2-00	90	1992-06	2149	688-W0001-22-00	LZ200	2000-06	2151	6G5-W0001-21-00
C25	1991	18-0023	689-W0001-C2-00	B90	1998-99	2149	688-W0001-22-00	VZ200	2001-04	2151	6G5-W0001-21-00
C25	1993-97	18-0022	689-W0001-23-00	C90	1997-01	2149	688-W0001-22-00	V200	1998-99	18-74512	66K-W0001-20-00
CV25	1990	18-0023	689-W0001-C2-00	F90	2003-05	18-74535	67F-W0001-20-00	VX200	2000-02	18-74512	66K-W0001-20-00
T25	2002	18-0020	67C-W0001-21-00	F100	1999-02	18-74535	67F-W0001-20-00	V6 Special	1985-86	2151	6G5-W0001-21-00
30	1984-85	18-2785	689-W0001-21-00	115	1986-06	2151	6G5-W0001-21-00	V6 Excel	1987-89	2151	6G5-W0001-21-00
30	1986	18-0023	689-W0001-C2-00	C115	1991-00	2151	6G5-W0001-21-00	225 2.6 Liter	1990-93,97	2151	6G5-W0001-21-00
30	1987-02	13115	6J8-W0001-C2-00	P115	1993-96	2151	6G5-W0001-21-00	225 3.1 Liter	1994-96	13119	61A-W0001-C1-00
C30	1991	18-0023	689-W0001-C2-00	S115	1996-99	2151	6G5-W0001-21-00	L225 3.1 Liter	1994-96	13119	61A-W0001-C1-00
C30	1992	18-0022	689-W0001-23-00	F115/LF115	2000-05	18-74515	68V-W0001-20-00	225 3.1 Liter	1997-02	18-74510	65L-W0001-C0-00
F30 3cyl	2002	18-0020	67C-W0001-21-00	130 (6N7)	1988-04	2151	6G5-W0001-21-00	S225	1996	13119	61A-W0001-C1-00
CV30	1989-90	18-0023	689-W0001-C2-00	(6L1)		2151	6G5-W0001-21-00	V225	1998-99	18-74512	66K-W0001-20-00
40	1984-94	2150	6H4-W0001-C0-00	L130 (6N4)	1989-01	2151	6G5-W0001-21-00	VX225	2000-02	18-74512	66K-W0001-20-00
40/50	1995-Up	4506	63D-W0001-20-00	(6L6)		2151	6G5-W0001-21-00	250	1990-96	13119	61A-W0001-C1-00
C40	1995-97	60001	6A0-W0001-22-00	S130	1996-99	2151	6G5-W0001-21-00	L250	1990-96	13119	61A-W0001-C1-00
F40	1999	18-74540	62Y-W0001-20-00	150 (6R2)	1985-05	2151	6G5-W0001-21-00	S250	1996	13119	61A-W0001-C1-00
F40	2002	18-0020	67C-W0001-21-00	(6G4)		2151	6G5-W0001-21-00	250 3.1 Liter	1997-02	18-74510	65L-W0001-C0-00
E48	1995-00	18-0024	698-W0001-21-00	C150	1996-99	2151	6G5-W0001-21-00	VZ300	2004-09	13118	60X-W0001-20-00
50	1986-94	2150	6H4-W0001-C0-00	L150 (6R0)	1986-99	2151	6G5-W0001-21-00	F300-F350	2007-09	-	6AW-W0001-21-00
F50	1995-00	18-74540	62Y-W0001-20-00	(6K0)		2151	6G5-W0001-21-00				
P50	1987-94	2150	6H4-W0001-C0-00	LX150	1999-01	2151	6G5-W0001-21-00				
				LZ150	2000-06	2151	6G5-W0001-21-00				

Chrysler
Force

Honda

Johnson
Evinrude

Mercury

Suzuki

Tohatsu

Yamaha



18-0026
Seal Kit, Lower Gearcase
Yamaha 2 HP 1986-88

Cross Ref #:
6A1-W0001-22-00, 6A1-W0001-22-00

\$22.49 D13L44R



18-0027
Seal Kit, Lower Gearcase
Yamaha 2 HP 1989-02

Cross Ref #:
6A1-W0001-23-00, 6A1-W0001-23-00, 6GD-W0001-20-00

\$24.19 D14L52R



18-0028
Seal Kit, Lower Gearcase
Yamaha 4 HP 1984-99
F4 1999-02, 5 HP 1984-02

Cross Ref #:
6E0-W0001-C1-00, 6E0-W0001-C1-00, 6E0-W0001-20-00, 6E0-W0001-21-00

\$25.29 D14L87R



6G1-W0001-C1-00
Seal Kit, Lower Gearcase OEM
Yamaha 6 HP 86-98, 8 HP 84-96

Cross Ref #:
6G1-W0001-C1-00,
\$20.90 D16L81R



18-0031
Seal Kit, Lower Gearcase
Yamaha 6 HP 1997-00
8 HP 1997-04

Cross Ref #:
6N0-W0001-C0-00, 6GH-W0001-20-00, 6N0-W0001-C0-00

\$33.59 D20L15R



18-74501
Seal Kit, Gear Housing
Yamaha 9.9-15HP 1984-91

Cross Ref #:
683-W0001-C1-00, 683-W0001-C1-00, 683-W0001-21-00, 99049M

\$76.89 D45L93R



18-74507
Seal Kit, Gear Housing
Yamaha 9.9(1997-00) 15(1997-00)

Cross Ref #:
63V-W0001-21-00, 63V-W0001-21-00

\$88.99 D53L25R



18-74527
Seal Kit, Gear Housing
Yamaha F9.9 (1997-05)

Cross Ref #:
6G9-W0001-C6-00, 6G9-W0001-C5-00, 6G9-W0001-C6-00

\$61.59 D36L77R



18-0030
Seal Kit, Lower Gearcase
Yamaha 20 HP 1996-97,
25 HP 1988-02 2 cyl models

Cross Ref #:
6L2-W0001-C3-00, 6L2-W0001-C3-00, 6L2-W0001-20-00, 6L2-W0001-21-00, 6L2-W0001-22-00, 6L2-W0001-23-00

\$25.49 D15L80R



18-0023
Seal Kit, Lower Gearcase
Yamaha C25 86-87 / 90-91
C30 1986, 90-91

Cross Ref #:
689-W0001-C2-00, 689-W0001-C2-00, 689-W0001-22-00

\$49.99 D29L78R



18-0022
Seal Kit, Lower Gearcase
Yamaha C25 92-97, C30 1992

Cross Ref #:
689-W0001-23-00, 689-W0001-23-00

\$38.99 D23L07R



13115
Seal Kit, Lower Gearcase
Yamaha 30hp
1987-1997

Cross Ref #:
6J8-W0001-21-00, 18-2789, 6J8-W0001-C2-00, 6J8-W0001-20-00, 6J8-W0001-21-00, 6J8-W0001-22-00

\$57.89 D28L87R

Lower Unit Seal Kits



Chrysler
Force

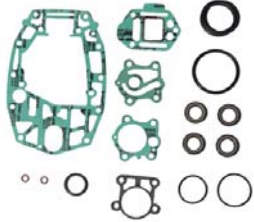

2150
Seal Kit, Lower Gearcase
Yamaha 40/50hp
1984-1994
Cross Ref #:
6H4-W0001-20-00, 18-2792, 6H4-
W0001-21-00
\$49.99 D29L99R



60001
Seal Kit, Lower Gearcase
Yamaha C40 95-97
Cross Ref #:
6A0-W0001-22-00, 6A0-W0001-22-
00
\$148.49 D81L26R

Honda



1-60-66TW000120
Seal Kit, Lower Unit
Yamaha
40HP Enduro
Cross Ref #:
66T-W0001-20, 66T-W0001-20-00
\$27.03 D16L53R



18-74540
Seal Kit
Yamaha F40 4 cyl. (1999)
F50 (1995-00)
Cross Ref #:
62Y-W0001-20-00, 62Y-W0001-20-
00
\$124.19 D74L25R

Johnson
Evinrude



4506
Seal Kit, Lower Gearcase OEM
Yamaha 40/50hp
Cross Ref #:
63D-W0001-20-00, 63D-W0001-20-
00, 9-74506
\$82.10 D66L10R



13114
Seal Kit, Lower Gearcase
Yamaha C55, E48
Cross Ref #:
698-W0001-21-00, 18-0024, 698-
W0001-21-00
\$70.99 D42L33R

Mercury



18-74504
Seal Kit, Gear Housing
Yamaha 60(2002) C60(1996-01)
E60(1995-00) P60(1992-99) 70
Cross Ref #:
6H3-W0001-22-00, 6H3-W0001-22-
00
\$63.69 D37L95R

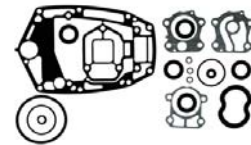

2336
Seal Kit, Lower Gearcase
Yamaha 70hp
Cross Ref #:
6H3-W0001-C1-00, 18-2788, 6H3-W0001-
C1-00, 6H3-W0001-20-00, 6H3-W0001-21-00
\$76.99 D46L19R

Suzuki

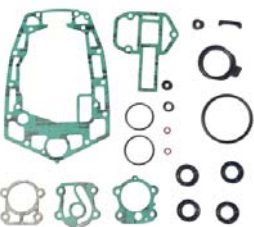

2149
Seal Kit, Lower Gearcase
Yamaha 75-90h 3cyl
Cross Ref #:
688-W0001-21-00, 688-W0001-22-00
\$62.69 D38L80R



18-74535
Seal Kit, Gear Housing
Yamaha F75/F90(03-05)
F80/F100 (99-02)
Cross Ref #:
67F-W0001-20-00, 67F-W0001-20-
00
\$173.69 D103L91R

Tohatsu



18-74515
Seal Kit, Gear Housing
Yamaha F115/LF115 (2000-05)
Cross Ref #:
68V-W0001-20-00, 68V-W0001-20-
00
\$172.09 D103L25R

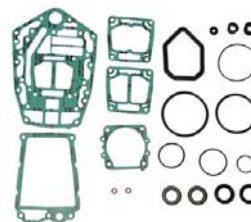

2151
Seal Kit, Lower Gearcase
Yamaha 115-200hp
Cross Ref #:
6G5-W0001-21-00, 18-0029, 18-2794-1,
6G1-W0001-20-00, 6G1-W0001-21-00,
6G5-W0001-C1-00, 9-74539
\$107.69 D66L55R

Yamaha

Chrysler
Force

Honda

Johnson
Evinrude

Mercury

Suzuki

Tohatsu

Yamaha

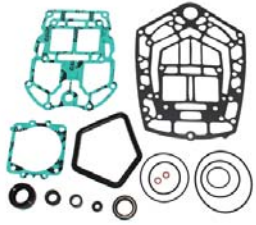

13119
Seal Kit, Lower Gearcase
Yamaha 76degree

Cross Ref #:
61A-W0001-21, 18-2799, 61A-W0001-C1-00
61A-W0001-20-00, 61A-W0001-21-00
\$129.99 D80L53R



18-74512
Seal Kit, Gear Housing
Yamaha V200-V225 (98-99)
VX200/VX225(00-02) VX250(2002)

Cross Ref #:
66K-W0001-20-00, 66K-W0001-20-00
\$123.69 D76L41R

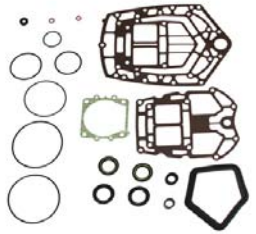

66K-W0001-20-00
Lower Unit seal kit OEM
Yamaha 200-225 HP 1998-04

Cross Ref #:
66K-W0001-20-00, 18-74512, 66K-W0001-20-00
\$134.75 D108L50R



18-74510
Seal Kit, Gear Housing
Yamaha 225-250HP 3.1L
1997-2002

Cross Ref #:
65L-W0001-C0-00, 65L-W0001-C0-00
\$120.59 D71L07R

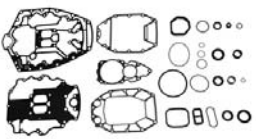

6AW-W0001-21-00
Seal Kit, Lower Gearcase OEM
Yamaha F300 & F350

Cross Ref #:
6AW-W0001-21-00, 6AW-W0001-20-00, 6AW-W0001-21-00
\$309.25 D268L25R



18-2785
Seal Kit, Lower Gearcase
Yamaha

Cross Ref #:
689-W0001-C1-00, 689-W0001-C1-00, 689-W0001-21-00
\$74.79 D37L11R



18-2798
Seal Kit, Lower Gearcase
Yamaha 688-W0001-20-00
688-W0001-C0-00

Cross Ref #:
688-W0001-C0-00, 2149, 688-W0001-C0-00
688-W0001-20-00
\$75.49 D46L62R

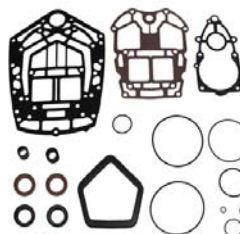

13118
Gasket Kit, Lower Unit OEM
Yamaha 200-300HP 2003-2012

Cross Ref #:
60X-W0001-20-00, 60X-W0001-20-00
\$158.05 D127L27R



18-0267
Seal, Shift Shaft
Yamaha, Mercury 4 Stroke
16-82257M, 93106-09014-00

Cross Ref #:
93106-09014-00, 82257M, 9-76423
93106-09014-00
\$8.99 D4L47R



93101-30002-00
Oil Seal, Lower Gearcase
Yamaha 200-300HP 4-Stroke
2003-2012 HPDI

Cross Ref #:
93101-30002-00, 93101-30002-00
\$16.80 D13L50R



93101-17054P
Oil Seal, Lower Casing
Yamaha 9.9/15HP 1984- Later
T8/T9.9/F20/F15/F9. 2006-Later

Cross Ref #:
93101-17054-00, 93101-17054-00
\$5.44 D4L16R



93101-20048P
Oil Seal
Yamaha 9.9/15HP
Lower Unit 1984-Later

Cross Ref #:
93101-20048-00, 93101-20002-00, 93101-20008-00, 93101-20048-00, 93101-20107-00
\$5.44 D4L16R

Lower Unit Seal Kits



Chrysler
Force



6E5-45344-00-00
Cover, Oil Seal
Yamaha 115-225HP
Mercury #888695
Cross Ref #:
6E5-45344-00, 888695,
\$16.15 D12L98R



93101-12M70-00
Oil Seal
Yamaha 350HP 2006-Up
Cross Ref #:
93101-12M70-00,
\$10.30 D8L33R

Honda

Johnson
Evinrude



2035
Oil Seal, Driveshaft
Yamaha V4 V6
Cross Ref #:
93101-28M16-00, 18-0265, 888694,
93101-28M16-00
\$4.78 D2L88R



2036
Oil Seal, Propshaft
Yamaha V4 V6
Cross Ref #:
93101-30M17-00, 18-0266, 93101-
30M17-00
\$5.08 D3L11R

Mercury



0573
Cotter Pin, Prop Nut 5pk
J/E Yamaha 150-300hp
OMC Stringer/Cobra/1/8"X1-1/2"
Cross Ref #:
309955, 09204-03001, 09204-03003, 09204-03004, 18-3735, 18-
3741, 22110, 309955, 91401-40025-00, 91401-40028-00, 91401-
40030-00, 91490-40025-00, 91490-40030-00
\$7.68 D2L36R



30030
Cotter Pin 10 Pack
Yamaha 20-50HP
L-1-1/4" Dia-1/16"
Cross Ref #:
91490-30030-00, 18-2380, 82131M, 82132M, 82800M,
91401-30030-00, 91402-30022-09, 91402-30028-00,
91490-30022-00, 91490-30025-00, 91490-30030-00
\$2.35 D1L37R

Suzuki



**Picture
Coming Soon**

93101-30019-00
Seal, Oil PropShaft
Yamaha F200-F300
Cross Ref #:
93101-30004-00,
\$15.55 D13L22R



**Picture
Coming Soon**

93101-35018-00
Seal, Oil Lower Unit
Yamaha F300-F350
Cross Ref #:
93101-35019-00,
\$11.55 D9L82R

Tohatsu



HPLUBEQT
Lube, Gear, Hi Performance
Quicksilver Quart
Cross Ref #:
92-858064Q01,
\$18.98 D15L75R



HPLUBE25
Lube, Gear, Hi Performance
Quicksilver 2.5 gal
Cross Ref #:
92-858065Q01,
\$166.12 D137L87R

Yamaha



HPLUBE8
Lube, Gear, Hi Performance
Quicksilver 8 oz
Cross Ref #:
802851Q02,
\$9.71 D8L06R

Chrysler
Force

Honda

Johnson
Evinrude

Mercury

Suzuki

Tohatsu

Yamaha

6CE-45224-00-00
Cover, Water Inlet Nose Cone
Yamaha F225-F300 OEM



Cross Ref #:
6CE-45224-00-00, 6CE-45224-00-00, 6P2-45224-00-00
\$14.50 D11L68R

6CE-45225-00-00
Cover, Water Inlet Nose Cone
Yamaha F225-F300 OEM



Cross Ref #:
6CE-45225-00-00, 6CE-45225-00-00, 6P2-45225-00-00
\$14.50 D11L68R

6AW-45214-00-00
Water Screen, Lower Unit Stbd
Yamaha F300-F350 OEM



Cross Ref #:
6AW-45214-00-00, 6AW-45214-00-00
\$8.85 D7L14R

6AW-45215-00-00
Water Screen, Lower Unit Port
Yamaha F300-F350 OEM



Cross Ref #:
6AW-45215-00-00, 6AW-45215-00-00
\$8.85 D7L14R

6AW-45224-00-00
Water Screen, Nose Cone Pickup
Yamaha F300-F350 OEM



Cross Ref #:
6AW-45224-00-00, 6AW-45224-00-00
\$11.45 D9L22R

6AW-45225-00-00
Water Screen, Nose Cone Pickup
Yamaha F300-F350 OEM



Cross Ref #:
6AW-45225-00-00, 6AW-45225-00-00
\$8.85 D7L14R

6E5-45378-00-00
Nipple, Hose
Yamaha 30-225HP



Cross Ref #:
6E5-45378-00-00,
\$8.95 D7L20R

05050
Bolt, Water Screen
Yamaha 350HP 2006-Late



Cross Ref #:
90110-05050-00-00,
\$2.80 D2L27R

6AW-45619-00-00
Cap, Aft Cavitation Plate
Yamaha F200-350hp OEM



Cross Ref #:
6AW-45619-00-00, 6AW-45619-00-00
\$53.05 D42L72R

RS1
Skeg 9 inch
Johnson/Evinrude V6
Yamaha V4 V6



Cross Ref #:
\$44.88 D31L43R

RS2
Skeg 10 inch
Outboards 85-140hp



Cross Ref #:
\$48.32 D33L84R

RS3
Skeg 7 inch
Outboards 40-80hp



Cross Ref #:
\$44.88 D31L43R

Yamaha

Misc Lower Unit Parts



TT1
Torque Tab
Outboards 85-200hp

Cross Ref #:

\$33.38 D22L13R

Chrysler
Force

Honda

Johnson
Evinrude

Mercury

Suzuki

Tohatsu

Yamaha



Zinc, Aluminum and Magnesium Marine Anodes for Pleasure Boats and Yachts.
Tecnoseal is one of the world's leading suppliers of sacrificial anodes for cathodic protection in the leisure boat market, and for shipping, offshore and industrial applications. With over 30 years of experience, we produce and supply from our foundry in Grosseto (Tuscany) Zinc, Aluminum and Magnesium anodes with our own peculiar passion for seeking top quality perfection of the product and the customer service.



Hull Anodes



Shaft Anodes



Plates



Stern Anodes

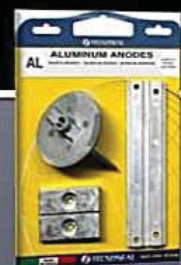

Engine Anodes



Skeg Anodes



4525
Anode Button, Bracket Zinc
Yamaha 40-90hp
Honda 12155-ZV4-A00
Cross Ref #:
688-45251-01, 688-45251-01-00
\$1.98 D1L39R



5425
Anode OEM
Yamaha F150-LF300 4-Stroke
2001-Later
Cross Ref #:
68T-11325-00-00, 5425P, 68T-11325-00-00
\$9.90 D7L98R

Chrysler
Force

Honda

Johnson
Evinrude

Mercury

Suzuki

Tohatsu

Yamaha



6AW-45251-00-00
Anode, Bracket
Yamaha F300-F350 OEM
2009-2012
Cross Ref #:
6AW-45251-00-00, 6AW-45251-00-00, 6AW-45251P
\$28.45 D22L92R



6AW-45251P
Anode, Bracket
Yamaha F300-F350
2009-2017
Cross Ref #:
6AW-45251-00-00, 6AW-45251-00-00
\$17.77 D12L44R



6AW-45373-00-00
Anode, Cavitation Plate Pocket
Yamaha F300-F350 OEM
Cross Ref #:
6AW-45373-00-00, 6AW-45353P
6AW-45373-00-00
\$22.90 D18L44R



6AW-45373P
Anode, Cavitation Plate Pocket
Yamaha F300-F350
Cross Ref #:
6AW-45373-00-00, 6AW-45373-00-00
\$24.74 D17L32R



6094
Anode, Plate Small Zinc
Yamaha 4-15hp
Honda BF2-BF100 41106-935-812
Cross Ref #:
6E0-45251-12,
\$7.12 D4L98R



6037
Anode, Plate
Yamaha 8-25hp
Cross Ref #:
61N-45251-01-00, 18-6037, 61N-45251-00-00, 61N-45251-01-00
\$13.08 D9L16R



6AH-45251P
Anode, Aluminum
Yamaha F15-F20 2006-Late
Cross Ref #:
6AH-45251-00-00, 6AH-45251-00-00
\$15.81 D7L90R



67C-45251P
Anode
Yamaha 25-60HP
2006- Later F30/F40/F50/F60
Cross Ref #:
67C-45251-00-00, 67C-45251-00-00, 67C-45251-10-00
\$9.30 D6L51R



6091
Anode, Transom Bracket Zinc
Yamaha 40-90 hp
Cross Ref #:
6H1-45251-03-00, 18-6091, 6H1-45251-02-00, 6H1-45251-03-00
\$14.01 D9L81R



6093
Anode, Block Bracket
Yamaha 115-200hp
Cross Ref #:
6E5-45251-00-00, 12702, 18-6093
6E5-45251-00-00
\$4.95 D2L80R



6090
Anode, Handle Bar Zinc
Yamaha 150-350hp
Cross Ref #:
6G5-45251-02-00, 12885, 18-6090, 6G5-45251-00-00, 6G5-45251-01-00, 6G5-45251-02-00, 6K7-45251-00-00, 879610
\$20.08 D14L05R



6111
Anode, Magnesium Handlebar
Yamaha
Cross Ref #:
6G5-45251-01, 6G5-45251-00-00, 6G5-45251-01-00, 6G5-45251-02-00, 6K7-45251-00-00
\$18.10 D12L67R



Chrysler
Force

61A-11325-00-00

Anode OEM
Yamaha 1990-2003



Cross Ref #:
61A-11325-00-00, 61A-11325-00-00
\$10.65 D8L57R

6096

Anode, Trim Tab Zinc
Yamaha 20-50hp



Cross Ref #:
664-45371-01, 18-6096, 664-45371-01-00, 82795M, 82795T
\$10.28 D7L19R

Honda

6070

Anode, Trim Tab
Yamaha 60-90HP & 4 Stroke
T60-F100



Cross Ref #:
67F-45371-00-00, 12881, 18-6070, 6K5-45371-00-00, 67F-45371-00-00, 688-45371-01-00, 688-45371-02-00
\$14.34 D10L04R

6034

Anode, Trim Tab Zinc
Yamaha 90-200hp Counter Rot



Cross Ref #:
6K1-45371-00-00, 12745, 18-6034, 6K1-45371-00-00, 804014, 879607
\$23.13 D16L19R

Johnson
Evinrude

6097P

Anode, Trim Tab Zinc
Yamaha 115-130hp 1985-04
V6 Special 1985-86 Std Rot



Cross Ref #:
6E5-45371-01-00,
\$16.99 D11L99R

6097

Anode, Trim Tab Zinc OEM
Yamaha 115-130hp 1985-04
V6 Special 1985-86 Std Rot



Cross Ref #:
6E5-45371-01-00, 12744, 18-6097, 6E5-45371-01-00, 6110
\$20.25 D16L29R

Mercury

6110

Anode, Magnesium Skeg
Yamaha 115-130hp 84 & Up
F115 4 Stroke Some 150-175hp



Cross Ref #:
6E5-45371-01-00, 18-6097, 6E5-45371-01-00, 6097
\$15.46 D10L82R

6035

Anode, Trim Tab
Yamaha 150-350hp 90° Block
Standard Rotation Gearcase



Cross Ref #:
6J9-45371-01-00, 12883, 18-6035, 6J9-45371-00-00, 6J9-45371-01-00, 804015, 879608
\$15.14 D10L60R

Suzuki

6036

Anode, Trim Tab
Yamaha 150-200hp 90° Block
Counter Rotation Gearcase



Cross Ref #:
6K1-45371-02-00, 6K1-45371-01-00, 6K1-45371-02-00
\$17.34 D12L14R

6999

Anode, Trim Tab Zinc
Yamaha V6 HPDI



Cross Ref #:
69L-45371-00, 18-6122A, 18-6122Z, 69L-45371-00-00
\$18.20 D12L74R

Tohatsu

6099

Anode, Trim Tab Zinc
Yamaha 225-250hp 76°



Cross Ref #:
61A-45371-00-00, 18-6099, 61A-45371-00-00, 888712
\$19.60 D13L72R

**NOT ACTUAL
PRODUCT**



5425P

Anode
Yamaha F150-LF300 4-Stroke
2001-Later

Cross Ref #:
68T-11325-00-00, 5425, 68T-11325-00-00
\$9.12 D6L39R

Yamaha

Chrysler
Force

Honda

Johnson
Evinrude

Mercury

Suzuki

Tohatsu

Yamaha

**NOT ACTUAL
PRODUCT**

6E5-45371-10P
Anode, Zinc Skeg
Yamaha
60-225hp
Cross Ref #:
6E5-45371-10-00, 6E5-45371-10-00
\$12.23 D8L56R

**NOT ACTUAL
PRODUCT**

6G1-45251-03P
Anode, lower unit Zinc
Yamaha 6-8HP
1990-Late
Cross Ref #:
6G1-45251-03-00, 6GH-45251-00-00, 6G1-
45251-03-00, 6N0-G5251-00-00
\$19.99 D11L99R

**NOT ACTUAL
PRODUCT**

6L5-45251-02P
Anode, Trim Tab Zinc
Yamaha /Mercury
2.5-6hp 1988-Late
Cross Ref #:
6L5-45251-02-00, 6L5-45251-00-00, 6L5-
45251-01-00, 6L5-45251-02-00, 6L5-45251-03-
00, 68D-G5251-00-00, 810945M
\$5.25 D3L15R

**NOT ACTUAL
PRODUCT**

63D-45251P
Anode, Zinc
Yamaha 40/50HP
1995-Later
Cross Ref #:
63D-45251-00-00, 63D-45251-00-
00, 63D-45251-01-00
\$23.31 D16L32R

**NOT ACTUAL
PRODUCT**

66M-45371P
Anode, Trim Tab Zinc
Yamaha 9.9/15hp
1998-Later
Cross Ref #:
66M-45371-00-00, 66M-45371-00-
00
\$10.00 D7L35R



67C-45371P
Anode, Trim Tab Zinc
Yamaha 20-60hp
2006-Late
Cross Ref #:
67C-45371-00-00, 67C-45371-00-00
\$7.49 D5L25R

**NOT ACTUAL
PRODUCT**

679-45251P
Anode, Trim Tab Zinc
Yamaha 55hp
1991-1995
Cross Ref #:
679-45251-00-00, 679-45371-00-00
81447M, 83859M, 83859T
\$10.68 D7L47R

**NOT ACTUAL
PRODUCT**

68T-45251P
Anode, Plate Small Zinc
Yamaha 6/8/9.9hp
2006-Late
Cross Ref #:
68T-45251-00-00, 68T-45251-00-00
\$6.99 D4L19R



65W-45251P
Anode, Trim Bracket
Yamaha T8/T9.9 2006-Later
F20-60 98-Late/VF200/250 06-on
Cross Ref #:
65W-45251-00-00, 65W-45251-00-
00
\$4.39 D3L07R



Y4060KITZ
Anode Kit
Yamaha 40-60HP
Cross Ref #:
\$31.00 D18L60R



Y6090KITZ
Anode Kit
Yamaha 60-90HP
Cross Ref #:
\$32.33 D19L40R



Y80100KITZ
Anode Kit
Yamaha 80-100HP
Cross Ref #:
\$36.33 D21L80R



Chrysler
Force



Y300350KITZ
Anode Kit
Yamaha 300-350HP

Cross Ref #:
\$40.35 D24L21R



90105-10M00-00
Bolt, Anode OEM
Yamaha Most Models

Cross Ref #:
90105-10M67-00, 82801M, 90105-10M00-00, 90105-10M67-00
\$7.80 D6L29R

Honda



QF2K
Quick Flush Kit
Mercury / Yamaha
With-out Weep Hole

Cross Ref #:
\$34.72 D21L46R



MAR-EXHKT-04-00
Exh. Kit F200-250
2004-Up

Cross Ref #:
MAR-EXHKT-04-00, MAR-EX-HKT-04-00
\$731.20 D645L35R

Johnson
Evinrude

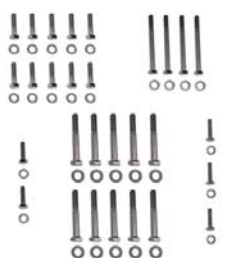

33LBOLTKIT
Bolt Kit, Exhaust
Yamaha 3.3L F200-F250

Cross Ref #:
\$55.55 D40L40R



ACC-GREAS-10-CT
Marine Grease, 10 oz.
Yamaha

Cross Ref #:
\$7.80 D6L47R

Mercury



ACC-YAMSH-LD-00
Yamashield
Universal
Rust & Corrosion Prevention

Cross Ref #:
ACC-T9SPR-AY-00,
\$9.49 D8L07R



020305-10
Brass Drain Plug Kit
Universal

Cross Ref #:
\$10.53 D6L32R

Suzuki



90111-06144-00
Bolt, Hex Socket Button
Yamaha Four Stroke
Bottom Cowl Attach

Cross Ref #:
90111-06034-00, 90111-06025-00, 90111-06034-00, 90111-06110-00, 90111-06111-00, 90111-06143-00
\$3.30 D2L80R



90386-15M73-00
Bushing Nylon Bowl Cowling
Yamaha F75-150 Z/VZ 200-300
Yamaha D/DX/X 150 P175

Cross Ref #:
90386-15M73-00,
\$6.60 D5L61R

Tohatsu



90387-08M37-00
Collar, Bottom Cowling
Yamaha 90-250 4 & 2 Stroke

Cross Ref #:
6D3-14495-00-00,
\$9.45 D8L03R



90480-22M81-00
Grommet Lower Cowling
Yamaha F150, Z/LZ150-300

Cross Ref #:
\$3.95 D3L36R

Yamaha